



REPUBLIC OF MAURITIUS

FAMILY PLANNING AND DEMOGRAPHIC YEARBOOK 2022

VOLUME 48
DECEMBER 2023

THE SHARE OF WOMEN OF REPRODUCTIVE AGE (15-49 YEARS)
IN THE TOTAL FEMALE POPULATION, SELECTED YEARS, 2022-2062

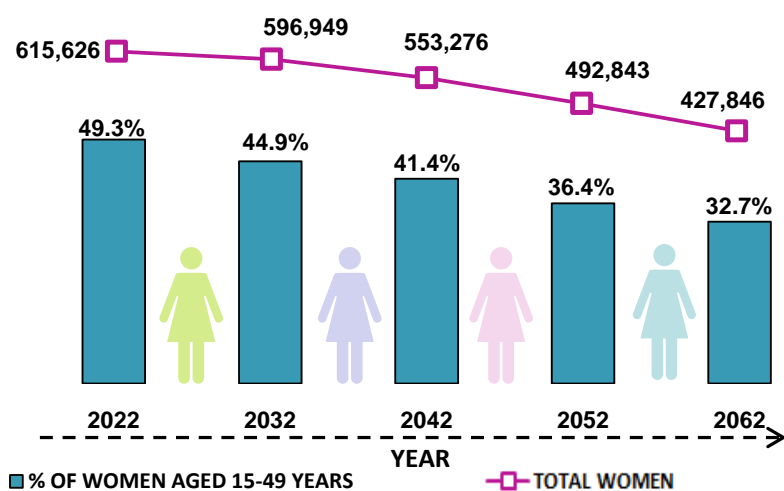

ISLAND OF MAURITIUS

DEMOGRAPHIC/EVALUATION UNIT
MINISTRY OF HEALTH AND WELLNESS

THIS PAGE IS INTENTIONALLY LEFT BLANK

PREFACE

The Family Planning and Demographic Yearbook presents data on population trends and family planning use and accessibility, amongst others, for both Island of Mauritius and Island of Rodrigues. This yearbook is intended for planners, policy makers, and the general public.

The data presented in the yearbook has been obtained from the different departments of this Ministry (the Primary Health Care Division, the Health Statistics Unit, the Health Records Division, and the Human Resource Section) as well as from Statistics Mauritius and the non-governmental organisations, namely Mauritius Family Planning and Welfare Association and Action Familiale.

The yearbook has been published by the Demographic/Evaluation Unit of the Ministry of Health and Wellness, which is responsible for monitoring and evaluating the national family planning programme, and its present issue is the forty-eighth volume.

Special thanks go to the staff of the Demographic/Evaluation Unit of this Ministry for their assistance in the compilation of this yearbook and to the staff of other departments and organisations for providing statistics that have been published in this yearbook.

N. Akaloo
Demographer
December 2023

Demographic/Evaluation Unit
Ministry of Health and Wellness

THIS PAGE IS INTENTIONALLY LEFT BLANK

TABLE OF CONTENTS

	PAGE
Table of Contents.....	iii
A Summary on the Demographic & Family Planning Statistics	ix
In Brief	xxiii
Comparing the Republic of Mauritius with the Eight Sustainable Development Goal (SDG) Regions and the World in relation to some Selected Indicators	xxv

ISLAND OF MAURITIUS

Section A	Population.....	1
Section B	Vital Statistics	21
Section C	Family Planning: New Acceptors, Current Users and Distribution of Contraceptive Commodities	35
Section D	Family Planning Service Points, Personnel and Expenditures.....	61
Section E	Family Planning Activities	65

ISLAND OF RODRIGUES

Section F	Population, Vital Statistics and Family Planning	73
-----------	--	----

Appendices

I	Health and Supply Centres by District	81
II	Government Health Service Points by Health Region.....	87
III	Number of Government Family Planning Service Points by Health Region as at 31 st December 2022.....	93
IV	Medical Services Available at the Health Centres.....	95
V	List of Medical Services Available at the Health Centres	97
VI	Family Planning Clients at Government clinics	99
	Glossary of Demographic and Reproductive Health Indicators	103
	Organisations and Acronyms	106

TABLE OF CONTENTS

ISLAND OF MAURITIUS

LIST OF TABLES

POPULATION

TABLE	PAGE
A.1 Population at census date: for both sexes and by sex; the sex ratio, the population density; and the annual intercensal growth rate, 1846-2022	1
A.2 Population enumerated at census dates by marital status and sex, 2000 and 2011.....	3
A.3 Percent distribution of currently and ever married female population at census dates.....	4
A.4 Estimated mid-year resident population by age group and sex, 2021 and 2022.....	5
A.5 Estimated end-year resident population by district & sex, 2020-2022.....	7
A.6 Population growth and vital statistics, 1993-2022.....	8
A.7 Life expectancy by age and sex, selected years.....	9
A.8 Projection of the resident population by sex, 2022-2042.....	10
A.9 Projection of the resident population by sex, 2047-2062.....	11
A.10 Distribution of the resident population at census years by selected age group, age indicators, dependency ratios (based on age 60 and over), and ageing index, census years, 1962-2011.....	13
A.11 Distribution of the resident mid-year population by selected age group, age indicators, dependency ratios (based on age 60 and over), and ageing index, selected years, 2022-2062.....	14
A.12 Distribution of the resident population at census years by selected age group, age indicators, dependency ratios (based on age 65 and over), and ageing index, census years, 1962-2011.....	18
A.13 Distribution of the resident mid-year population by selected age group, age indicators, dependency ratios (based on age 65 and over), and ageing index, selected years, 2022-2062	19

VITAL STATISTICS

B.1 Population and vital statistics rates, 1936-2000.....	21
B.2 Population and vital statistics rates, 2001-2022.....	22
B.3 Still births, perinatal, neonatal, infant and maternal deaths, 1988-2022.....	25
B.4 Crude birth rate by district, 1972, 1983, 1990, 2000, 2011, 2013-2022.....	27

TABLE OF CONTENTS

TABLE	PAGE
B.5 Crude death rate by district, 1972, 1983, 1990, 2000, 2011, 2013-2022.....	27
B.6 Still birth rate by district , 1972, 1983, 1990, 2000, 2011, 2013-2022.....	28
B.7 Infant mortality rate by district, 1972, 1983, 1990, 2000, 2011, 2013-2022.....	28
B.8 Fertility rates, 1962, 1972, 1983, 1990, 2000, 2011, 2013-2022.....	29
B.9 Age-specific fertility rates by age of mother: 1962, 1972, 1983, 1990, 2000, 2011, 2013-2022.....	29
B.10 The number of women in the reproductive age group, 2022.....	29
B.11 Age-specific fertility rates by age of mother and live birth order, 2021 & 2022.....	31
B.12 Trends in the general fertility rates by live birth order, 2013-2022.....	32
B.13 Live births occurred by age of mother and live birth order, 2021 & 2022.....	33
B.14 Projected demographic rates, 2022-2027 to 2057-2062.....	34

FAMILY PLANNING

NEW ACCEPTORS

C.1 Number of new acceptors by family planning method according to organisation, 2013-2022.....	37
C.2 Number of new acceptors of pill by district and organisation, 2013-2022.....	38
C.3 Number of new acceptors of male condom by district and organisation, 2013-2022.....	39
C.4 Number of new acceptors of IUD by district and organisation, 2013-2022.....	40
C.5 Number of new acceptors of 3-month injectable by district and organisation, 2013-2022.....	41
C.6 Number of new acceptors of sympto-thermal by district, 2013-2022.....	42
C.7 Total number of new acceptors by district, 2013-2022.....	43
C.8 Total number of new acceptors by method, according to district, 2022.....	45
C.9 Number of new acceptors of family planning methods and of service points by organisation, 2018-2022.....	46

CURRENT USERS

C.10 Number of current users by family planning method according to organisation, 2013-2022.....	47
C.11 Number of current users by family planning method, according to district and organisation as at 31 st December 2022.....	48

TABLE OF CONTENTS

TABLE	PAGE
C.12 Number of current users of pill by district and organisation as at 31 st December, 2013-2022.....	50
C.13 Number of current users of male condom by district and organisation as at 31 st December, 2013-2022.....	51
C.14 Number of current users of intra-uterine device by district and organisation as at 31 st December, 2013-2022.....	52
C.15 Number of current users of 3-month injectable by district and organisation as at 31 st December, 2013-2022.....	53
C.16 Number of current users of implant by district and organisation as at 31 st December, 2013-2022.....	54
C.17 Number of current users of 1-month injectable by district and organisation as at 31 st December, 2013-2022.....	55
C.18 Number of current users of sympto-thermal by district as at 31 st December, 2013-2022.....	56
C.19 Total number of current users by district and organisation as at 31 st December, 2013-2022.....	57
CONTRACEPTIVE COMMODITIES	
C.20 Distribution of contraceptive commodities to family planning clients by Organisation, 2002-2022.....	58
C.21 Trend in the distribution of contraceptive commodities to family planning clients, 2013-2022.....	59
C.22 Talks on sexual and reproductive health, 2013-2022 (Government Family Planning Programme).....	60
FAMILY PLANNING SERVICE POINTS, PERSONNEL AND EXPENDITURES	
D.1 Number of government family planning (FP) service points by district as at 31 st December 2022.....	61
D.2 Number of government family planning (FP) and maternal and child health (MCH) service points as at 31 st December 2013-2022.....	62
D.3 Number of personnel at government family planning (FP) and maternal and child health (MCH) service points as at 31 st December 2013-2022.....	62
D.4 Government family planning (FP) and maternal and child health (MCH) manpower as at 31 st December 2022.....	63
D.5 Calendar expenditures on family planning programme by organisation, 2005-2022.....	64

TABLE OF CONTENTS

TABLE	PAGE
FAMILY PLANNING ACTIVITIES	
E.1	Number of sessions, follow-ups carried out and canvassing of potential family planning clients by district, 2018-2022..... 65
E.2	Attendance of family planning clients at government service points by district, 2018-2022..... 66
E.3	Attendance of family planning clients by government service point and district, 2018-2022..... 67-71

ISLAND OF MAURITIUS

LIST OF CHARTS

1	Population enumerated at censuses, 1846-2022..... 2
2	Average annual intercensal population growth rate, 1846-1851 to 2000-2022..... 2
3	Difference between the number of men and women by age group, 2022 mid-year population..... 6
4	Sex ratio by age group, 2022 mid-year population..... 6
5	Percent distribution of estimated end-year resident population and population density by district, 2022..... 7
6	1962, 2022 and 2062 population pyramids..... 12
7	Trends in the total population and in the older population (aged 60 years and above) by selected years 1962-2011 at census counts and 2022-2062..... 15
8	Age dependency ratios by selected years 1962-2011 at census counts and 2022-2062.... 15
9	Age and sex structure of the mid-year population, 2022 and 2062..... 16
10	Projected percentage changes in the population size, by selective age group between 2022 and 2062..... 16
11	Percent distribution of people of working age (15-59 years) and of those below and above the working age bracket, and the total mid-year population, selected years, 2022-2062..... 17
12	Percent distribution of the population of older persons (60 years and above) by broad age group, 2022 & 2062 17
13	The share of women of reproductive age (15-49 years) in the total female population, selected years, 2022-2062..... 17
14	Percent distribution of people of working age (15-64 years) and of those below and above the working age bracket, and the total mid-year population, selected years, 2022-2062..... 20

TABLE OF CONTENTS

CHART	PAGE
15	Percent distribution of the population of older persons (65 years and above) by broad age group, 2022 & 2062..... 20
16	Declining and ageing population, 2022-2062..... 20
17	Crude birth and death rates, 1998-2022..... 23
18	Marriage and divorce rates, 2008-2022, Island of Mauritius 23
19	Still births, early neonatal and perinatal mortality rates, 1998-2022..... 24
20	Neonatal, post neonatal & infant mortality rates, 1998-2022..... 24
21	The average number of live births registered per year during the five-year period, 2003-2007 to 2018-2022..... 26
22	The percent distribution of infant deaths by its sub-categories during the five-year period and the average number of infant deaths per year, 2013-2017 & 2018-2022..... 26
23	Total fertility rates, 2003- 2022..... 29
24	Age group with highest fertility rate, selected years: 2000, 2011 and 2022..... 30
25	Age specific fertility rates, selected census years and 2022 30
26	General live birth order-specific fertility rates, 2022..... 32
27	Projected average annual population growth rate, 2022-2027 to 2057-2062..... 34
28	Average numbers of new acceptors and of women in the reproductive age group by five-year period, 1998-2002 to 2018-2022..... 44
29	Current users of family planning methods, 2018 & 2022..... 49

ISLAND OF RODRIGUES

LIST OF TABLES

F.1	Population and vital statistics, 1971-2000..... 73
F.2	Population and vital statistics, 2001-2022..... 74
F.3	Fertility rates: 1983, 1990, 2000, 2011, 2020-2022..... 77
F.4	Age-specific fertility rates of women: 1983, 1990, 2000, 2011, 2020-2022..... 77
F.5	Number of new acceptors of family planning methods, 2022..... 78
F.6	Number of current users of family planning methods as at 31 st December, 2022..... 78
F.7	Attendance of family planning clients at government clinics, 2018-2022..... 79

LIST OF CHARTS

30	Population trends, 1998-2022..... 75
31	Crude birth rates & death rates, 1998-2022..... 76
32	Infant mortality rates, 1998-2022..... 76
33	Total fertility rates, 2003-2022..... 77

A SUMMARY ON THE DEMOGRAPHIC AND FAMILY PLANNING STATISTICS

A summary of the statistics presented in the 2022 Family Planning and Demographic Yearbook is given in this section. The 2022 Yearbook is the forty-eighth volume and provides statistics for Island of Mauritius and Island of Rodrigues on demography as well as on family planning for the government and the two non-governmental organisations, namely Mauritius Family Planning and Welfare Association and Action Familiale. The tables and charts in this volume have been grouped under the following headings: population, vital statistics, and family planning.

ISLAND OF MAURITIUS

CENSUS

The last two population censuses have been carried out in July 2011 and 2022, and the de jure¹ counts revealed that there were 1,196,383 inhabitants in 2011 and 1,191,280 inhabitants in 2022. The population density has decreased from 642 inhabitants per square kilometre in 2011 to 638 in 2022 (Table A.1). Moreover, it is noted that the average annual population growth rate has decreased from 0.42% for the intercensal period 2000-2011 to -0.04 % for the intercensal period 2011-2022.

POPULATION SIZE², GROWTH AND DISTRIBUTION

The estimated resident population was 1,217,588 as at 1st July 2022, thus showing a decrease of 0.35% since 1st July 2021 (*Table A.4*). Moreover, the estimated mid-year population in 2022 shows that there were more females than males: 615,626 females and 601,962 males.

¹ A population enumerated on the basis of normal residence, excluding temporary visitors but including residents temporarily absent, and the 2022 population census figures are provisional. and the estimates for the resident population are based on the 2011 Census.

² The estimates for the resident population are based on the 2011 Census.

In 2022, an estimate of 41.5% of the population lived in urban areas and 58.5% lived in rural areas.

SEX RATIO

The sex ratio is a measure used to describe the balance between males and females in a population. In 2022, the sex ratio of the total population was 97.8 males per 100 females.

Due to the ‘female survival advantage’ in life expectancy, there are more females in the older age groups than in the younger age groups, and the gap increases with age. For instance, in 2022, there were 80.9 men per 100 women in the age group 60 and above and 55.5 men per 100 women in the age group 80 and above (*Chart 4*).

CHANGING AGE STRUCTURE

The population of Mauritius is ageing due to sustained low fertility level and increasing life expectancy, which in turn is resulting to lower proportion of children and higher proportion of elders in the population. The ageing index shows that there were about 123 older persons aged 60 years and above for every 100 children younger than 15 years old in 2022. Hence, as the population is growing older, Mauritius is witnessing a change in its age structure.

The share of the population aged 60 years and above in the total mid-year population has increased from 9.1% in 2000 to 19.6% in 2022, and it is projected³ to increase to 29.8% in 2042 and 39.8% in 2062 (*Chart 11*).

NUMBER AND PROPORTION OF PERSONS AGED 60 YEARS AND ABOVE IN 2022, 2042 AND 2062



SHARE IN THE TOTAL MID-YEAR POPULATION

³ Medium variant projection based on 2022 population.

Conversely, the share of the population aged 0-14 years in the total mid-year population has decreased from 25.0% in 2000 to 16.0% in 2022, and it is projected to decrease to 12.3% in 2042 and 9.8% in 2062. It is also noted that the share of the population aged 15-59 years has decreased slightly (from 65.8% of the total mid-year population in 2000 to 64.5% in 2022), and it is projected to decrease to 57.9% in 2042 and 50.4% in 2062.

Changes in the age structure are also reflected in the median age of the population; 50% of the population is older than this age and 50% is younger. The median age of the population has increased from 29.4 years in 2000 to 38.3 years in 2022, and it is projected to increase to 46.6 years in 2042 and 53.9 years in 2062.

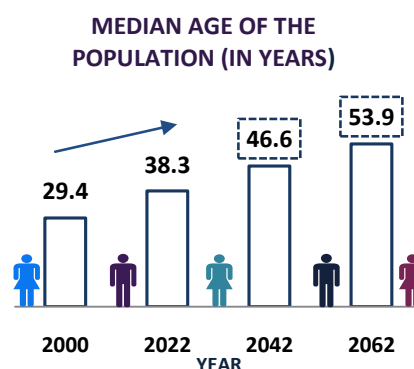

Mauritius is also witnessing a progressive ageing of its older population. The share of persons aged 80 years or older in the population aged 60 years and above is projected to increase from 10.6% in 2022 to 21.2% in 2062 (Chart 12). In other words, approximately 1 in 9 persons aged 60 years and above was 80 years or older in 2022, and this ratio is projected to be approximately 1 in 5 in 2062.

Population pyramids are useful in examining the age-sex structure of a population. The juxtaposed population pyramids for year 2022 and 2062 show that due to the projected rise in the number and proportion of old people in the population, the apex of the 2062 pyramid is broader than that of the 2022 pyramid (Chart 9). Moreover, based on the projected changes in the age structure, there will be an increasingly demand for healthcare services for the older persons.

Another ramification of the changes in the age distribution is that the total dependency ratio will continue to increase. The total dependency ratio compares the number of dependents (children aged 0-14 years and older persons aged 60 years and above) to the number of persons of working age (i.e. 15-59 years); a higher ratio indicates a higher burden on the working age population. The total dependency ratio has increased from 519.2 dependents per 1000 persons of working age in 2000 to 551.3 in 2022, and it is projected to increase to 727.8 in 2042 and 984.0 in 2062 (Table A.11).

WOMEN IN THE REPRODUCTIVE AGE GROUP (15-49 YEARS)

The number and proportion of women in the reproductive age group (15-49 years) are important demographic factors to consider in a sexual and reproductive health (including family planning) programme. The share of women in the reproductive age group (15-49 years) in the total mid-year female population was 49.3% in 2022, and it is projected to decrease to 41.4% in 2042 and 32.7% in 2062 (Chart 13).

LIFE EXPECTANCY

Life expectancy at birth has improved considerably and is expected to improve further over the years. It increased from 69.3 years in 1989-1991 to 73.4 years in 2020-2022 (Table A.7). Likewise, female life expectancy at birth increased from 73.4 years in 1989-1991 to 77.1 years in 2020-2022 and male life expectancy at birth increased from 65.6 years in 1989-1991 to 70.0 years in 2020-2022.

LIFE EXPECTANCY AT BIRTH (IN YEARS) 2020-2022



77.1

73.4

BOTH SEXES



70.0

WOMEN ARE LIVING LONGER THAN MEN

Life expectancy at birth is higher for females than for males but the gap between male and female life expectancy at birth is narrowing. The above-mentioned figures show that a girl born in 1989-1991 could expect to live 7.8 years longer than a boy born in the same period, and for a girl born in 2020-2022, she could expect to live 7.1 years longer.

Life expectancy at age 60 for the total population was 19.9 years in 2020-2022, and women aged 60 years in 2020-2022 could expect to live an additional 21.8 years, compared with 18.0 years for men aged 60 years in the same period.

VITAL STATISTICS

The country has recorded more deaths than births indicating a negative natural increase of the population. In 2022, there were 11,223 live births and 12,581 deaths. Moreover, it is noted that there were 885 less live births and 409 less deaths in 2022 than in 2021 (Table B.2).

The crude birth rate has declined from 10.7 births per 1,000 mid-year population in 2013 to 9.2 in 2022, and the crude death rate has increased from 7.6 deaths per 1,000 mid-year population in 2013 to 10.3 in 2022. Hence, the rate of natural increase was 3.1 in 2013 and -1.1 in 2022. Moreover, it is noted that the crude birth rate for the five-year period has declined, from 10.3 in 2013-2017 to 9.9 in 2018-2022. As for the crude death rate, it has fluctuated between 7.6 and 10.6 during the period of 2013-2022.

There were 165 infant deaths (deaths under 1 year of age) that were registered in 2022. The infant mortality rate, which is the number of infant deaths in a year per 1,000 live births, is often used as a proxy measure of the overall health of the population. The infant mortality rate has increased from 12.2 deaths per 1,000 live births in 2013 to 14.7 in 2022, thus showing a rise of 20.5%. Moreover, it is to be noted that the infant mortality rates for the five-year period has increased from 12.7 in 2013-2017 to 14.2 in 2018-2022.

Neonatal deaths (deaths of babies under 28 days of age) accounted for 61.8% of all infant deaths in 2022. The neonatal mortality rate, which is the number of neonatal deaths in a year per 1,000 live births, is a key outcome indicator for newborn care and directly reflects prenatal, intrapartum, and neonatal care. During the period of 2013-2022, the neonatal mortality rate has fluctuated between 7.6 and 10.5 deaths per 1,000 live births; in 2022, this rate was 9.1.

The number of still births was 105 in 2022 compared with 121 in 2021. The still birth rate, which is the number of still births in a year per 1,000 total births, has fluctuated between 8.7 and 10.7 during the period of 2013-2022. In 2022, the still birth rate was 9.3.

The under-five mortality rate is a leading indicator of child health and overall human development. The under-five mortality rate (deaths of children under five years of age per 1,000 live births) has increased from 14.6 in 2013 to 17.0 in 2022, thus showing a rise of 16.4%. Moreover, the data shows that the under-five year mortality rate for the five-year period has increased, from 14.6 in 2013-2017 to 15.9 in 2018-2022.

There has been a marked improvement in maternal health in the twentieth century (*Table B.3*). For instance, the maternal mortality ratio declined from 0.45 maternal deaths per 1,000 live births in 1988 to 0.15 in 2000.

Factors such as strengthening and expanding the maternal and child health services, accessibility to family planning services, and contraceptive use have been associated with this declining trend.

In 2022, the maternal mortality ratio was 0.36 maternal deaths per 1,000 livebirths (or 36 maternal deaths per 100,000 live births). It is noted that the maternal mortality ratio (i.e. maternal deaths per 1,000 live births) has fluctuated between 0.33 and 0.79 during the ten-year period of 2013 to 2022. As part of the renewed commitment from the government to improve further the reproductive health indicators, policies and strategies have been formulated and are being implemented.

VITAL STATISTICS BY DISTRICT⁴

In 2022, the crude birth rates ranged from 7.2 in Flacq to 13.0 in Port Louis (*Table B.4*). Three districts had higher rates (Port Louis, Pamplemousses, and Black River) than the national level of 9.2.

In 2022, the crude death rates ranged from 7.7 in Black River to 13.1 in Port Louis (*Table B.5*). Three districts had higher rates (Port Louis, Grand Port, and Plaines Wilhems) than the national level of 10.3.

In 2022, the still birth rates ranged from 5.0 in Rivière du Rempart to 14.3 in Port-Louis (*Table B.6*). Six districts had higher rates (Port Louis, Pamplemousses, Grand-Port, Savanne, Moka and Black River) than the national level of 9.3.

In 2022, the infant mortality rates ranged from 10.1 in Rivière du Rempart to 20.9 in Black River (*Table B.7*). Four districts had higher rates (Port Louis, Grand Port, Savanne and Black River) than the national level of 14.7.

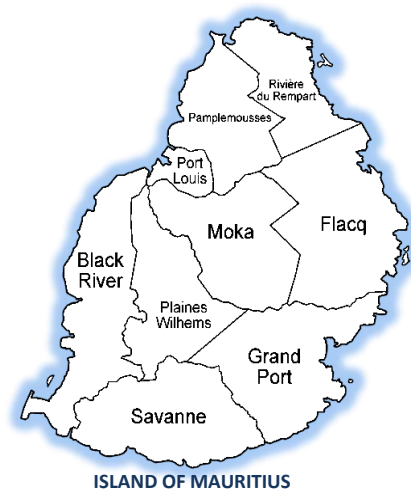

⁴ Island of Mauritius is divided into nine districts (see map).

FERTILITY

There has been a remarkable decline in fertility in the past few decades as measured by the total fertility rate. The total fertility rate is the average number of babies that a woman could expect to bear if current fertility rates prevail throughout her reproductive lifetime. The total fertility rate dropped sharply from 5.86 children per woman in 1962 to 3.42 in 1972 and continued to drop further thereafter.

The total fertility rate dropped below the replacement-level fertility of 2.10 children per woman - the level needed for a woman to replace herself and her partner - for the first time in the mid-1980s; however, it was not until 1997 onward that fertility has continuously been at sub-replacement level. In 2022, the total fertility rate was 1.27 children per woman compared with 1.41 in 2013, resulting in a decrease of 9.9%. Interestingly, it was noted that there was an increase in the total fertility rate from 1.35 in 2019 to 1.40 in 2020 – the year where the Covid-19 pandemic was declared (*Table B.8*). However, the total fertility rate declined to 1.36 in 2021.

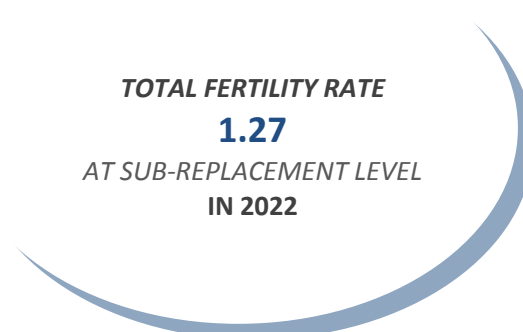

In 2022, women in the age-groups 15-19, 20-24 and 25-29 had lower fertility rates than women in the same age groups in 2013 (*Table B.9*), and the largest percentage decrease in fertility rates were among women aged 20-24 years (34.2%).

Early childbearing increases health risks for both mothers and their newborns. The fertility rate for women aged 15-19 years (adolescent fertility rate) has decreased from 25.7 in 2013 to 19.3 in 2022, resulting in a decline of 24.9%. Even though progress has been made in reducing the fertility rate among adolescents, it is noted that 23 live births occurred to adolescents under 15 years of age in 2022.

In 2022, the age-specific fertility rates showed that women *aged 30-34 years* had the *highest* fertility rate (75.0) among all age groups, and that women *aged 25-29 years* (69.2) and women *aged 20-24 years* (45.3) had the *second* and *third* highest fertility rate respectively (*Table B.9*).

The median age of childbearing was 29.5 years in 2021 as well as in 2022.

NUPTIALITY

Island of Mauritius

The 1962 and 1972 censuses showed that the proportion of currently married women in the age group 15-19 declined by slightly more than half, from 27.8% in 1962 to 12.5% in 1972 (*Table A.3*) whilst the average number of children per woman dropped from about 6 to 3 in the same period. Factors that have been linked to this sharp reduction in fertility between 1962 and 1972 include, among others, the postponement of marriage among younger women and contraceptive use. The 2011 census revealed that the proportions of currently married women in the age group 15-19 and 20-24 were 6.3% and 34.8% respectively.

There were 9,386 marriages that were registered in the Island of Mauritius in 2022, and the majority of brides (83.5%) and bridegrooms (83.8%) had never been married before. The crude marriage rate was 15.4 marriages per 1,000 mid-year population in 2022.

The median age of females and males at first marriage was 28.19 years and 31.04 years respectively in the Island of Mauritius in 2022. The median age at first marriage for females has increased by 0.62 years since 2021 and the median age at first marriage for males has increased by 0.66 years since 2021.

The data shows that 2,043 divorces and 2,336 divorces have been granted in 2021 and 2022 respectively in the Island of Mauritius. The crude divorce rate ranged between 2.5 to 3.8 during the period of 2008-2021 (*Chart 18*). In 2022, the crude divorce rate was 3.8 divorces per 1,000 mid-year population. Overall, 82.4% of all couples granted divorce in 2022 had at least one dependent child.

FAMILY PLANNING

Availability

Family planning helps save women's and children's lives by preventing unplanned pregnancies. Family planning services, including contraceptives, have been available to individuals and couples, free of user cost at government health service points since 1968.

The government family planning programme provides a wide range of short-term and long-term contraceptive methods⁵ through a network of health service points.

However, availability of family planning services in Mauritius dates back since 1957 when the non-governmental organization (NGO) Mauritius Family Planning and Welfare Association (MFPWA) was set up. The MFPWA family planning programme was then integrated with the government maternal and child health programme in 1972, and thereafter, MFPWA has continued to run a family planning clinic where contraceptive methods and counselling services are offered. Moreover, the NGO Action Familiale, which was established in 1963, has been promoting use of natural family planning methods and has been providing counselling services.

There is a concerted effort between the Government, MFPWA, and Action Familiale to provide family planning services. The national family planning programme has long shifted its focus from achieving demographic targets to improving the reproductive health of the population. However, since its inception, the guiding principle of the family planning programme has been that all couples and individuals have the basic right to decide freely and responsibly the number, spacing, and timing of their children.

FAMILY PLANNING BENEFITS

- Advances human rights
- Saves lives
- Prevents HIV/AIDS transmission
- Helps reduce poverty
- Advances gender equality and empowerment
- Supports the achievement of the sustainable development goals (SDGs)

⁵The short-term contraceptive methods are male condom; female condom; pill; 1-month injectable; and 3-month injectable, and the long-term contraceptive methods are implant; IUD; and tubal ligation. Emergency contraceptive pills are also available. It should be pointed out that confidential counselling is an integral component of family planning services. In addition to being counseled on contraception, clients receive information on sexually transmitted infections as well as on preconception care and fertility awareness.

Family Planning Clients⁶

New Acceptors

In 2022, there were 3,063 new acceptors who were registered at the family planning service points of the government, MFPWA, and Action Familiale in the Island of Mauritius (*Table C.1*). This figure includes 507 new acceptors of tubal ligation reported at government hospitals. Three-month injectable was the most preferred method among the new acceptors accounting for 24.2%, followed by pill (19.1%), male condom (18.6%), tubal ligation (16.6%), sympto-thermal (14.3%), implant (3.6%), 1-month injectable (2.4%) and IUD (1.2%).

Current Users

As at 31st December 2022, there were 56,040 current users who were registered at the family planning service points of the government, MFPWA, and Action Familiale in the Island of Mauritius (*Table C.11*). This figure includes 13,791 current users of tubal ligation reported at government hospitals.

FAMILY PLANNING PROGRAMME(GOVERNMENT,
MFPWA & ACTION FAMILIALE)

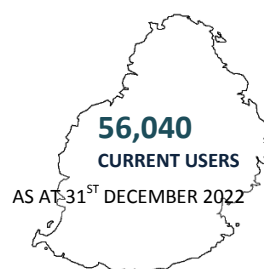

Sympto-thermal was the most preferred method among the current users accounting for 47.5%, followed by tubal ligation (25.4%), male condom (10.9%), pill (5.9%), 3-month injectable (4.9%), IUD (2.8%), implant (1.9%), and 1-month injectable (0.7%).

The yearly average number of current users for the five-year period has decreased from 64,054 in 2013-2017 to 57,153 in 2018-2022 (*Table C.10*), resulting in a decline of 10.8%.

⁶There are different types of family planning clients, and they include new acceptors and current users. A new acceptor is someone who accepts a contraceptive method for the first time from a provider of a family planning programme. A current user is someone who uses a method of contraception that has been obtained from the provider of the family planning programme. It should be pointed out that since the number of family planning clients of female condom in the government is small; it has been excluded in this section (In 2022: 0 new acceptors and 2 current users for Island of Mauritius).

Moreover, the programme-based statistics (for the government, MFPWA, and Action Familiale) shows that 18.5% of women aged 15-49 years were using a contraceptive method in 2022. However, the Contraceptive Prevalence Survey, which was carried out in 2014, showed that higher proportions of women aged 15-49 years (40.9%) and of currently married women aged 15-49 years (63.8%) were using a contraceptive method in the Island of Mauritius. This nationwide survey revealed that women in the reproductive age group 15-49 years were obtaining their contraceptive method either from programme sources (government and NGOs) or from non-programme sources (e.g. pills from pharmacies) or were using non-programme methods (such as withdrawal).

Accessibility and Attendance

Government family planning services are available through an extensive network of health service points, covering the whole island of Mauritius⁷ (*Appendix III*). Presently, there are 151 government family planning service points: 1 Community Hospital; 7 Medi-Clinics; 21 Area Health Centres; 114 Community Health Centres; 2 Family Health Clinics; 3 Family Planning Clinics; and 3 Industrial Family Supply Centres. Hence, in relation to the population size, on average, for every 2,012 women in the reproductive age group (15-49 years), there is 1 government family planning service point.

In 2022, seven family planning clinics provided services after working hours, on Sundays and on public holidays.

There has been a decline in the number of attendances at the government family planning service points from 50,412 in 2019 to 39,473 in 2020 due to the Covid-19 pandemic. In 2022, 37,224 attendances were recorded compared with 36,659 in 2021.

⁷ For administrative purposes, five health regions have been established by the Ministry of Health and Wellness.

ISLAND OF RODRIGUES

VITAL STATISTICS

There were 873 live births and 357 deaths that were registered in 2022 (Table F.2). The crude birth rate was 19.5 births per 1,000 mid-year population and the crude death rate was 8.0 deaths per 1,000 mid-year population in 2022. Hence, the rate of natural increase was 11.5 in 2022.

The crude birth rate has increased from 17.1 births per 1,000 mid-year population in 2013 to 20.0 in 2021 and in 2022, it was 19.5.

The infant mortality rate has decreased from 17.0 deaths per 1,000 live births in 2013 to 13.9 in 2021 and in 2022, it was 8.0.

The still birth rate has increased from 8.9 still births per 1,000 total births in 2013 to 9.3 in 2021 and in 2022, it was 6.8.

The total fertility rate has declined from 3.19 children per woman in 1990 to 2.74 in 2021 and in 2022, it was 2.67 (Table F.3). In 2022, the age-specific fertility rates showed that women *aged 30-34 years* had the *highest* fertility rate (127.5) among all age groups and that women *aged 25-29 years* (126.2) had the *second* highest fertility rate (Table F.4).

FAMILY PLANNING

Family Planning Clients⁸

New Acceptors

In 2022, there were 329 new acceptors who were registered at the family planning service points of the government, MFPWA, and Action Familiale in the Island of Rodrigues (Table F.5).

⁸ Refer to footnote 5 for types of family planning clients. It should be pointed out that since the number of family planning clients of female condom in the government is small; it has been excluded in this section (In 2022: 0 new acceptors and 0 current users for Island of Rodrigues).

The most preferred method among the new acceptors was 3-month injectable, accounting for 37.4%, followed by pill (28.0%) and male condom (14.6%).

Current Users

As at 31st December 2022, there were 4,111 current users who were registered at the family planning service points of the government, MFPWA, and Action Familiale in the Island of Rodrigues (*Table F.6*). Pill was the most preferred method among the current users accounting for 27.7%, followed by sympto-thermal (27.5%), male condom (15.6%), 3-month injectable (13.6%), implant (8.3%), IUD (4.0%), and tubal ligation (3.2%).

FAMILY PLANNING PROGRAMME(GOVERNMENT,
MFPWA & ACTION FAMILIALE)

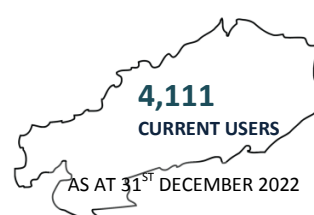

Family Planning Service Points

In 2022, there were 15 government family planning service points in the Island of Rodrigues (*Table F.7*). Hence, in relation to the population size, on average, for every 770 women in the reproductive age group (15-49 years), there were 1 government family planning service point.

Attendance

In 2022, a total number of 7,079 attendances have been recorded at the government family planning service points.

THIS PAGE IS INTENTIONALLY LEFT BLANK

In Brief

Island of Mauritius, Year 2022

Population

<i>Total estimated mid-year population</i>	1,217,588
<i>Sex ratio (males per 100 females)</i>	97.8
<i>Population growth rate</i>	-0.25%
<i>The share of the population aged under 15 years</i>	16.0%
<i>The share of the population aged 60 year & over</i>	19.6%
<i>The share of the population aged 65 year & over</i>	13.2%
<i>The share of the female population aged 15-49 years</i>	25.0%

IN THE TOTAL ESTIMATED MID-YEAR POPULATION

Fertility

<i>Crude birth rate (per 1,000 mid-year population)</i>	9.2
<i>Total fertility rate</i>	1.27
<i>Gross reproduction rate</i>	0.63
<i>Net reproduction rate</i>	0.61

Mortality

<i>Crude death rate (per 1,000 mid-year population)</i>	10.3
<i>Infant mortality rate (per 1,000 live births)</i>	14.7
<i>Maternal mortality ratio (per 1,000 live births)</i>	0.36
<i>Life expectancy at birth (years), 2020-2022:</i>	
<i>Female</i>	77.1
<i>Male</i>	70.0
<i>Both Sexes</i>	73.4

Family Planning (Government and NGOs)

<i>Number of new acceptors</i>	3,063
<i>Percentage of new acceptors in the female population of reproductive age</i> ❖	1.0%
<i>Number of current users</i>	56,040
<i>Percentage of current users in the female population of reproductive age</i> ❖	18.5%

❖ 15-49 YEARS

THIS PAGE IS INTENTIONALLY LEFT BLANK

COMPARING THE *REPUBLIC OF MAURITIUS* WITH *THE EIGHT SUSTAINABLE DEVELOPMENT GOAL (SDG) REGIONS*¹ AND *THE WORLD* IN RELATION TO SOME SELECTED INDICATORS, 2022 (OR NEAREST AVAILABLE YEAR OF DATA)

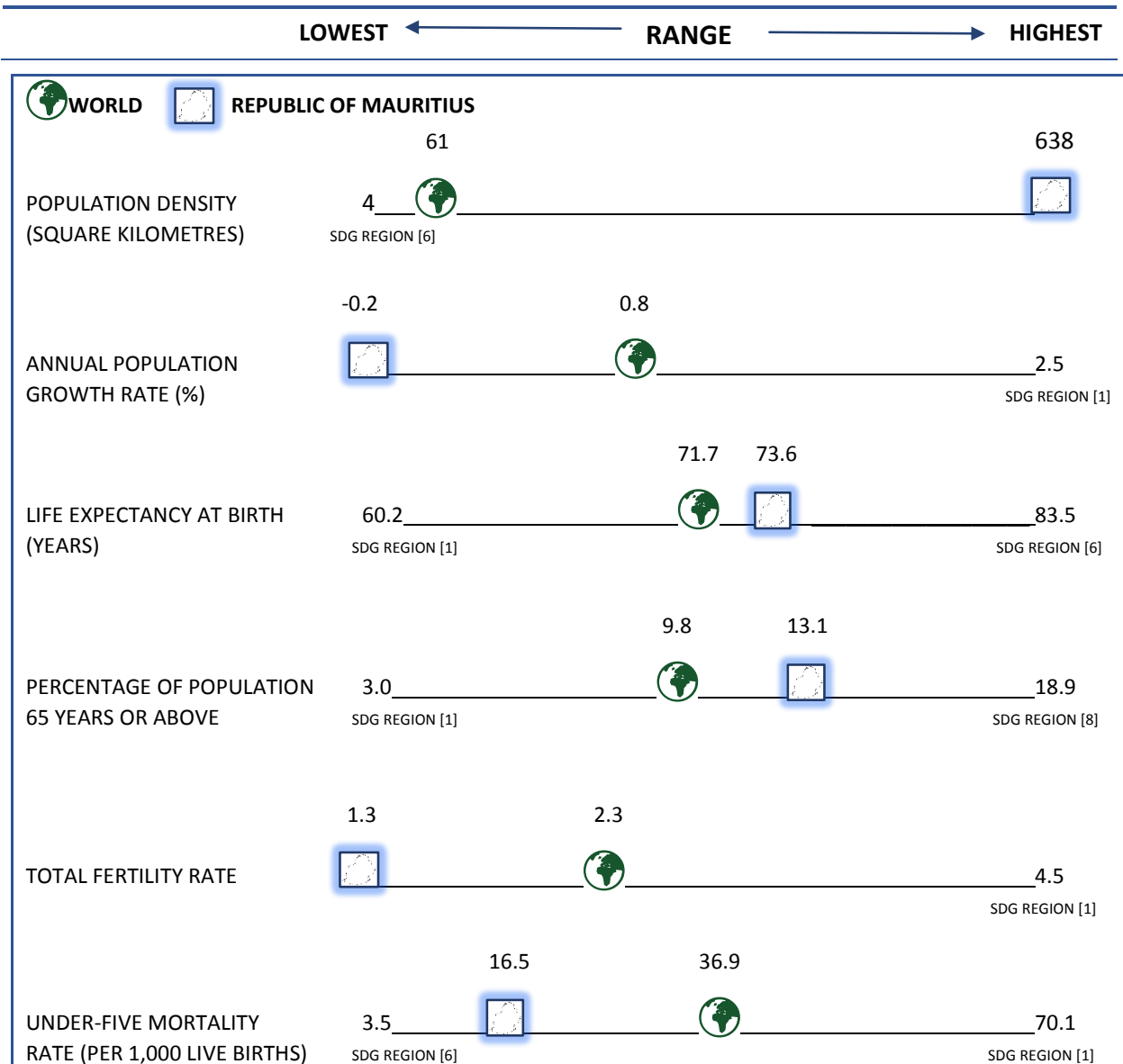

DATA SOURCES: UNITED NATIONS, DEPARTMENT OF ECONOMIC AND SOCIAL AFFAIRS, POPULATION DIVISION (2022). DATA PORTAL, CUSTOM DATA ACQUIRED VIA WEBSITE. UNITED NATIONS: NEW YORK. AVAILABLE FROM [HTTPS://POPULATION.UN.ORG/DATAPORTAL/](https://population.un.org/dataportal/) STATISTICS MAURITIUS - FOR REPUBLIC OF MAURITIUS, YEAR 2022

¹The 8 SDG regions as defined by the United Nations Statistics Division are as follows: [1] Sub-Saharan Africa; [2] Northern Africa and Western Asia; [3] Central and Southern Asia; [4] Eastern and South-Eastern Asia; [5] Latin America and the Caribbean; [6] Australia/New Zealand; [7] Oceania (excluding Australia and New Zealand); and [8] Europe and Northern America. These regions are further divided into 21 geographic sub-regions. Mauritius is part of the Sub-Saharan Africa region, and has been categorized under the sub-region of Eastern Africa.

THIS PAGE IS INTENTIONALLY LEFT BLANK

TABLE A.1 POPULATION AT CENSUS DATE: FOR BOTH SEXES AND BY SEX; THE SEX RATIO; THE POPULATION DENSITY; AND THE ANNUAL INTERCENSAL GROWTH RATE, 1846-2022 ISLAND OF MAURITIUS

CENSUS DATE	CENSUS POPULATION						INTER-CENSAL PERIOD	AVERAGE ANNUAL INTER-CENSAL POPULATION GROWTH RATE (%)
	BOTH SEXES	MALE	FEMALE	SEX RATIO (MALES PER 100 FEMALES)	DENSITY (PERSONS PER SQUARE KILOMETRE)			
1 st AUG. 1846	158,462	104,598	53,864	194.19	85			
20 th NOV. 1851	180,823	119,341	61,482	194.11	97	1846 -1851	2.55	
8 th APRIL 1861	310,050	202,961	107,089	189.53	166	1851-1861	5.91	
11 th APRIL 1871	316,042	193,575	122,467	158.06	169	1861-1871	0.19	
4 th APRIL 1881	359,874	208,655	151,219	137.98	193	1871-1881	1.31	
6 th MARCH 1891	370,588	206,038	164,550	125.21	199	1881-1891	0.29	
1 st APRIL 1901	371,023	199,552	171,471	116.38	199	1891-1901	0.01	
31 st MARCH 1911	368,791	194,095	174,696	111.10	198	1901-1911	-0.06	
21 st MAY 1921	376,485	194,108	182,377	106.43	202	1911-1921	0.21	
26 th APRIL 1931	393,238	200,609	192,629	104.14	211	1921-1931	0.44	
11 th JUNE 1944	419,185	210,326	208,859	100.70	225	1931-1944	0.49	
30 th JUNE 1952	501,415	252,032	249,383	101.06	269	1944-1952	2.26	
30 th JUNE 1962♦	681,619	342,306	339,313	100.88	366	1952-1962	3.12	
30 th JUNE 1972♦	826,199	413,580	412,619	100.23	443	1962-1972	1.94	
2 nd JULY 1983♦	966,863	481,368	485,495	99.15	518	1972-1983	1.44	
1 st JULY 1990●	1,022,456	510,676	511,780	99.78	548	1983-1990	0.80	
2 nd JULY 2000●	1,143,069	566,056	577,013	98.10	613	1990-2000	1.12	
3 rd JULY 2011●	1,196,383	590,944	605,439	97.61	642	2000-2011	0.42	
3 rd JULY 2022*	1,191,280	586,590	604,690	97.01	638	2011-2022	-0.04	

♦ De facto count

● De jure count

* Provisional

SOURCE: STATISTICS MAURITIUS

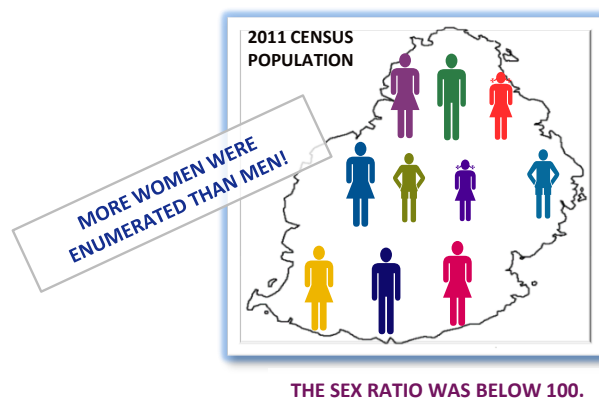

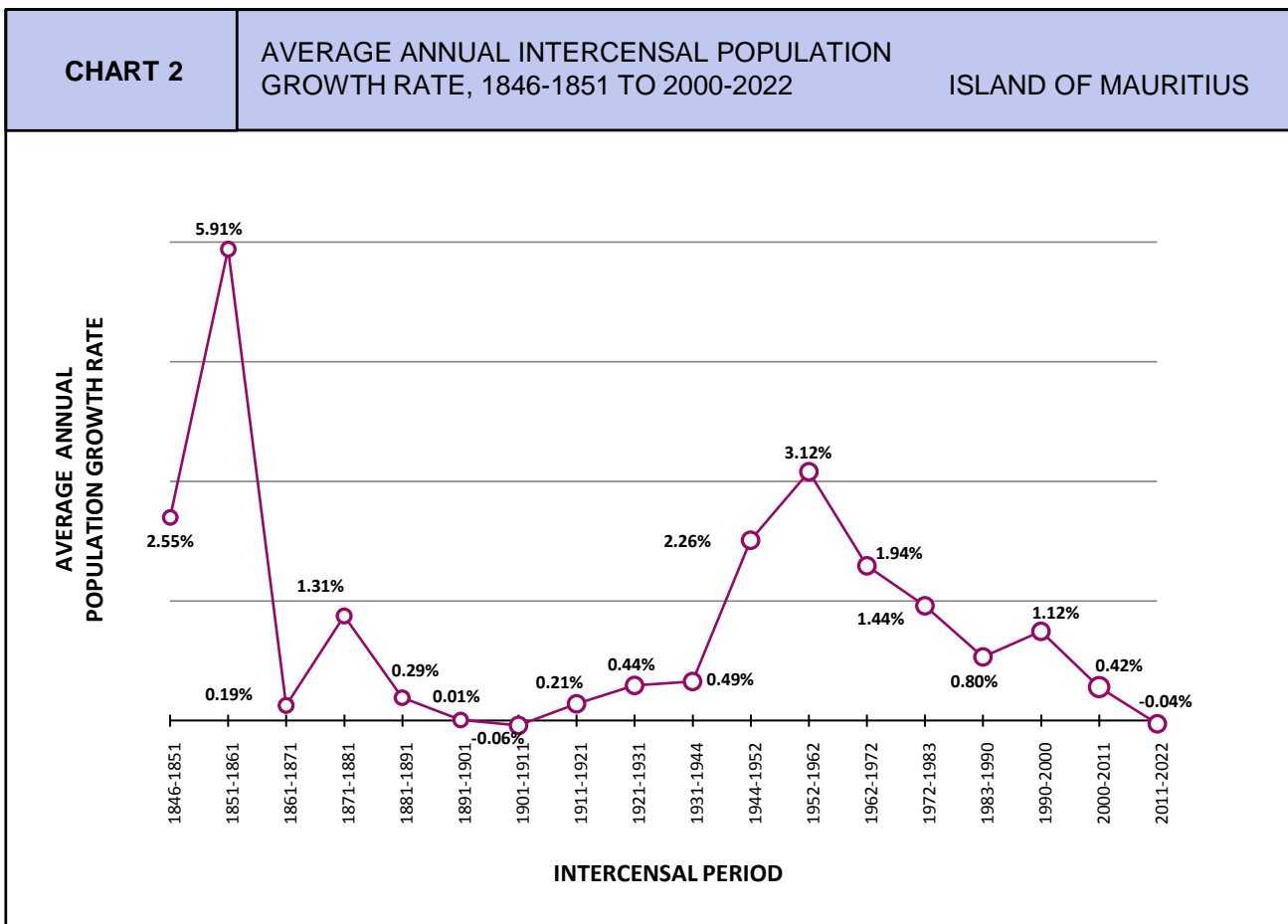
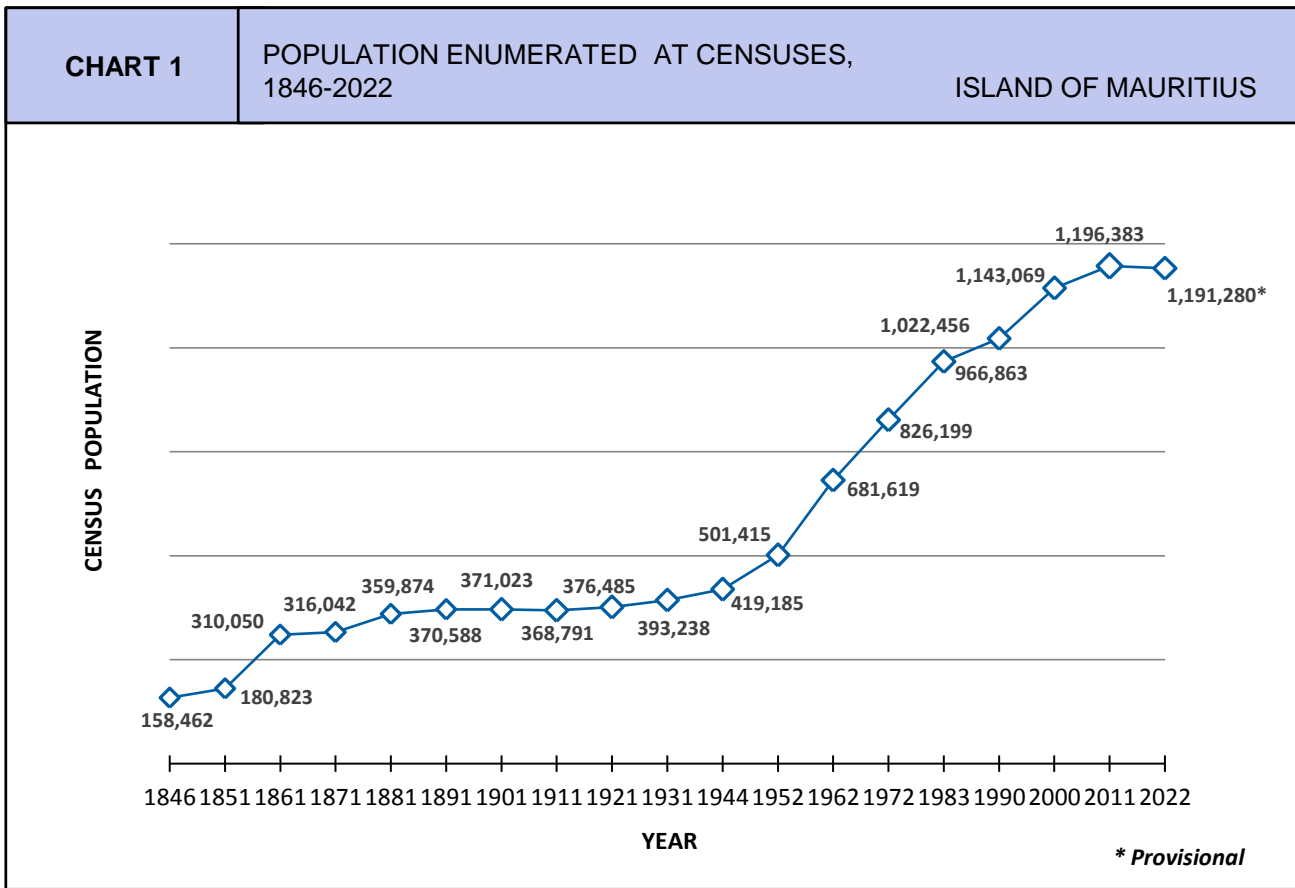

TABLE A.2	POPULATION ENUMERATED AT CENSUS DATES BY MARITAL STATUS AND SEX, 2000 & 2011	ISLAND OF MAURITIUS
------------------	---	---------------------

MARITAL STATUS		CENSUS POPULATION							
		2000				2011			
		MALE		FEMALE		MALE		FEMALE	
		No.	%	No.	%	No.	%	No.	%
SINGLE		293,739	51.9	242,026	41.9	278,174	47.1	229,338	37.9
MARRIED	<i>CIVILLY AND RELIGIOUSLY</i>	221,594	39.1	223,904	38.8	241,606	40.9	241,141	39.8
	<i>RELIGIOUSLY ONLY</i>	17,786	3.1	18,102	3.1	17,649	3.0	17,638	2.9
	<i>CIVILLY ONLY</i>	8,004	1.4	9,660	1.7	10,419	1.8	10,414	1.7
MARRIED CIVILLY AND/OR RELIGIOUSLY		247,384	43.7	251,666	43.6	269,674	45.6	269,193	44.5
CONSENSUALLY MARRIED		7,967	1.4	8,246	1.4	11,560	2.0	11,795	1.9
WIDOWED		7,568	1.3	57,274	9.9	10,223	1.7	67,911	11.2
DIVORCED		2,614	0.5	4,579	0.8	6,515	1.1	8,377	1.4
SEPARATED		5,921	1.0	11,926	2.1	10,024	1.7	14,277	2.4
UNMARRIED PARENTS		95	0.0	1,234	0.2	271	0.0	2,415	0.4
NOT STATED		768	0.1	62	0.0	4,503	0.8	2,133	0.4
TOTAL		566,056	100	577,013	100	590,944	100	605,439	100

SOURCE: STATISTICS MAURITIUS

TABLE A.3 PERCENT DISTRIBUTION OF CURRENTLY AND EVER MARRIED FEMALE POPULATION AT CENSUS DATES
ISLAND OF MAURITIUS

AGE GROUP	PERCENT DISTRIBUTION OF CURRENTLY MARRIED WOMEN							PERCENT DISTRIBUTION OF EVER MARRIED WOMEN			
	1952	1962	1972	1983	1990	2000	2011	1983	1990	2000	2011
15 - 19	39.9	27.8	12.5	10.5	10.8	9.4	6.3	11.0	11.2	9.7	7.0
20 - 24	72.4	68.2	49.8	47.9	49.4	48.1	34.8	50.5	51.2	50.1	37.5
25 - 29	82.9	83.1	76.0	70.8	72.4	77.2	66.8	75.8	75.9	80.7	71.2
30 - 34	83.8	85.3	83.6	76.8	79.6	84.6	82.6	85.2	85.6	90.1	88.7
35 - 39	81.6	83.9	84.1	79.1	79.1	83.7	85.3	91.2	88.7	91.6	93.1
40 - 44	76.4	78.5	79.9	78.9	76.0	79.9	83.7	94.3	91.4	91.8	94.2
45 - 49	68.8	71.1	74.3	75.0	73.9	73.5	79.5	95.9	94.4	91.5	93.9

SOURCE : CENSUS REPORTS, STATISTICS MAURITIUS

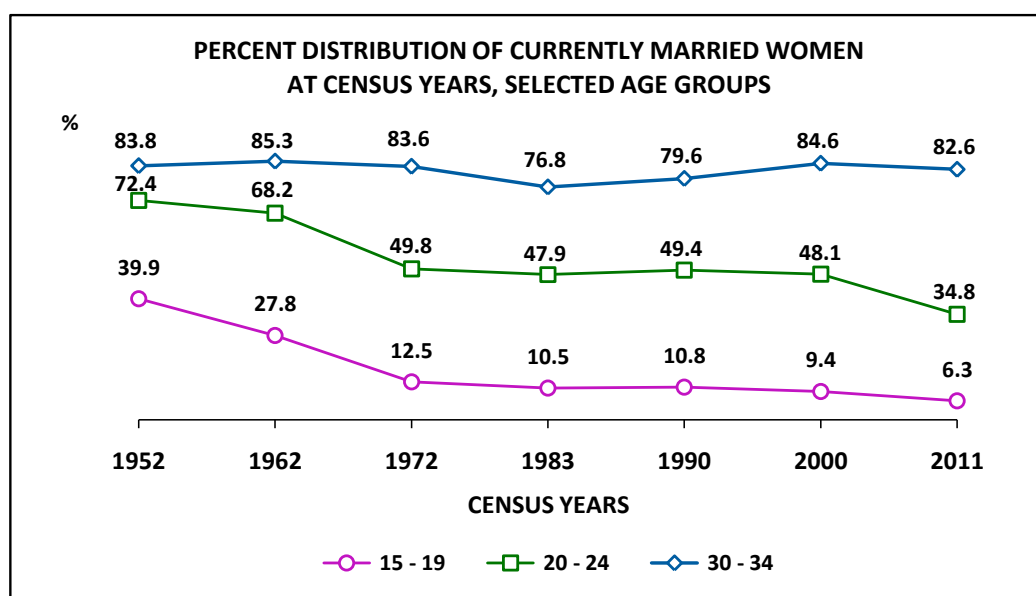

TABLE A.4	ESTIMATED MID-YEAR RESIDENT POPULATION BY AGE GROUP AND SEX, 2021 AND 2022	ISLAND OF MAURITIUS
------------------	---	----------------------------

AGE GROUP (YEARS)	1ST JULY 2021				1ST JULY 2022			
	MALE	FEMALE	BOTH SEXES		MALE	FEMALE	BOTH SEXES	
			NUMBER	(%)			NUMBER	(%)
UNDER 1	6,336	5,930	12,266	1.0	5,663	5,642	11,305	0.9
1 - 4	24,689	23,793	48,482	4.0	24,805	23,798	48,603	4.0
5 - 9	32,580	31,310	63,890	5.2	31,833	30,428	62,261	5.1
10 - 14	37,729	36,918	74,647	6.1	36,410	35,909	72,319	5.9
15 - 19	45,625	44,162	89,787	7.3	44,516	42,844	87,360	7.2
20 - 24	47,337	45,559	92,896	7.6	47,091	45,141	92,232	7.6
25 - 29	47,435	46,677	94,112	7.7	46,812	46,377	93,189	7.7
30 - 34	43,665	42,053	85,718	7.0	45,423	43,573	88,996	7.3
35 - 39	42,043	40,805	82,848	6.8	40,316	38,969	79,285	6.5
40 - 44	48,052	46,308	94,360	7.7	48,135	46,534	94,669	7.8
45 - 49	40,434	39,550	79,984	6.5	41,405	40,299	81,704	6.7
50 - 54	40,857	40,669	81,526	6.7	39,658	39,573	79,231	6.5
55 - 59	44,193	45,924	90,117	7.4	43,380	44,820	88,200	7.2
60 - 64	36,347	39,365	75,712	6.2	36,938	40,425	77,363	6.4
65 - 69	28,413	32,754	61,167	5.0	29,321	33,755	63,076	5.2
70 - 74	19,750	24,968	44,718	3.7	20,864	26,263	47,127	3.9
75 - 79	9,845	14,260	24,105	2.0	10,404	15,089	25,493	2.1
80 - 84	5,437	8,862	14,299	1.2	5,412	8,767	14,179	1.2
85 & OVER	3,601	7,605	11,206	0.9	3,576	7,420	10,996	0.9
TOTAL	604,368	617,472	1,221,840	100.0	601,962	615,626	1,217,588	100.0
MEAN AGE	37.7	39.4	38.6		37.9	39.7	38.9	
MEDIAN AGE	37.0	39.0	38.0		37.3	39.4	38.3	
TOTAL DEPENDENCY RATIO [□]	386.2	432.4	409.2		388.1	436.5	412.1	

SOURCE: STATISTICS MAURITIUS

NOTES: 1. Figures are based on 2011 census data adjusted for under enumeration of young children.

2. In 2022, the urban population in the Island of Mauritius was estimated at 41.5%.

□ The combined child population (under 15 years) and older population aged 65 years and over per 1,000 population of working age (15-64 years).

CHART 3

DIFFERENCE BETWEEN THE NUMBER OF MEN AND WOMEN BY AGE GROUP, 2022 MID-YEAR POPULATION ISLAND OF MAURITIUS

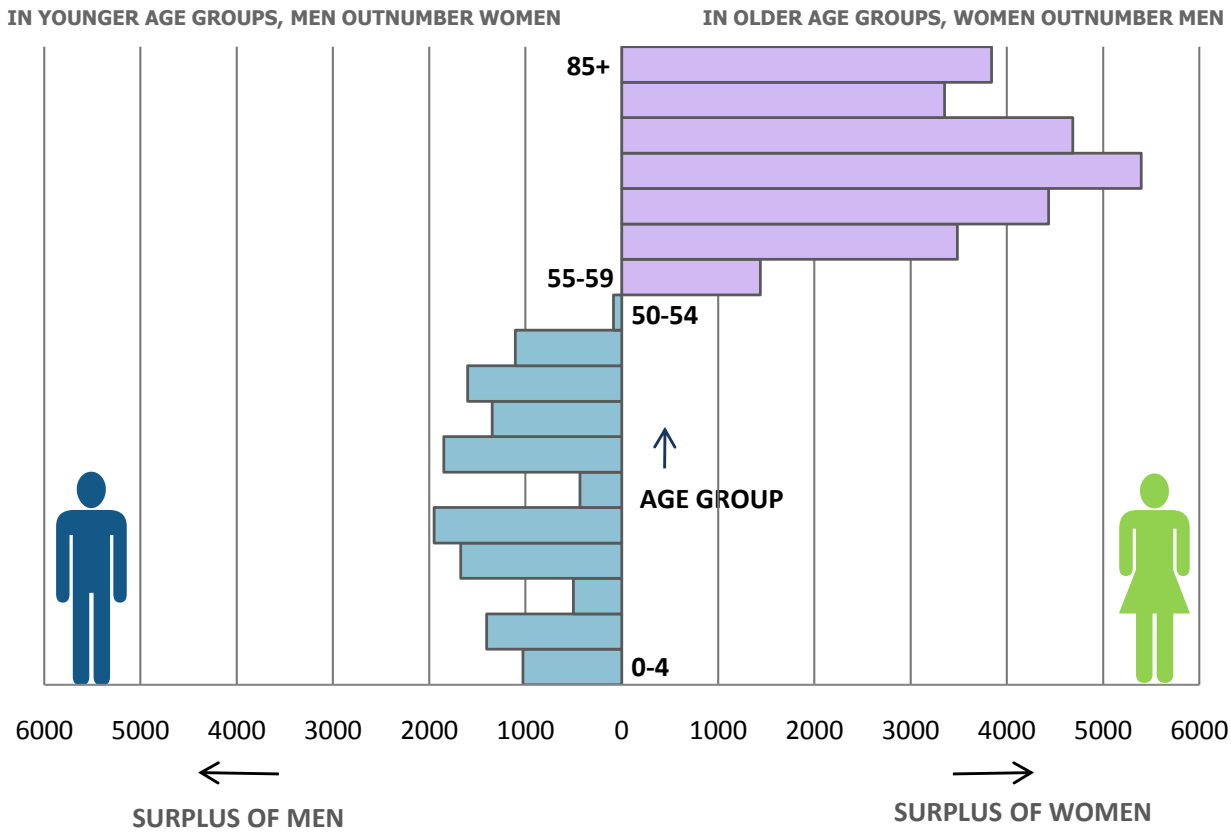

CHART 4

SEX RATIO BY AGE GROUP, 2022 MID-YEAR POPULATION ISLAND OF MAURITIUS

NUMBER OF MALES PER 100 FEMALES

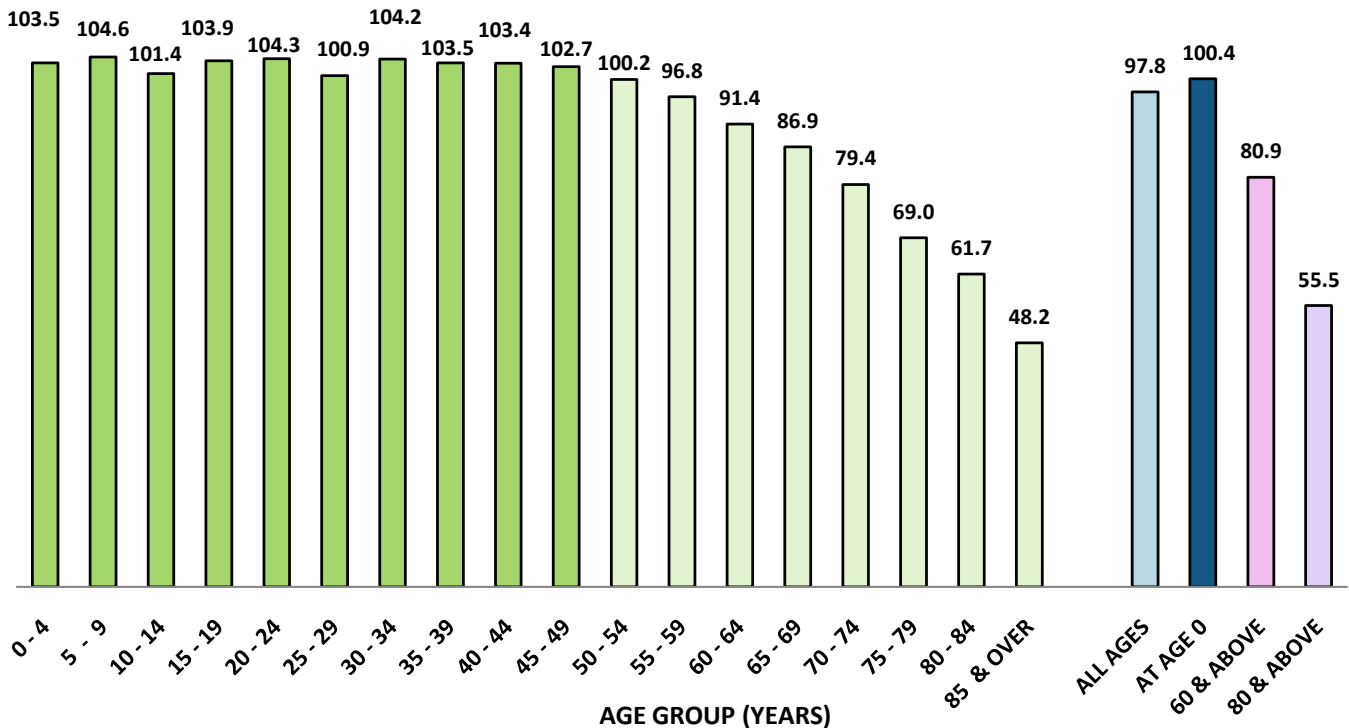

TABLE A.5 ESTIMATED END-YEAR RESIDENT POPULATION BY DISTRICT AND SEX, 2020-2022 REPUBLIC OF MAURITIUS

GEOGRAPHICAL DISTRICT	YEAR								
	2020			2021			2022		
	BOTH SEXES	MALE	FEMALE	BOTH SEXES	MALE	FEMALE	BOTH SEXES	MALE	FEMALE
PORT LOUIS	117,685	58,527	59,158	116,818	58,044	58,774	116,055	57,630	58,425
PAMPLEMOUSSES	142,140	70,375	71,765	142,389	70,438	71,951	142,408	70,358	72,050
RIVIERE DU REMPART	108,055	53,463	54,592	107,801	53,311	54,490	107,604	53,165	54,439
FLACQ	138,667	68,849	69,818	138,461	68,764	69,697	138,221	68,607	69,614
GRAND PORT	112,681	56,077	56,604	112,347	55,859	56,488	111,986	55,666	56,320
SAVANNE	68,233	33,904	34,329	67,985	33,807	34,178	67,730	33,711	34,019
PLAINES WILHEMS	365,755	179,059	186,696	364,236	178,236	186,000	362,463	177,259	185,204
MOKA	83,735	41,714	42,021	83,650	41,646	42,004	83,531	41,610	41,921
BLACK RIVER	84,808	42,481	42,327	85,500	42,812	42,688	86,141	43,120	43,021

ISLAND OF MAURITIUS	1,221,759	604,449	617,310	1,219,187	602,917	616,270	1,216,139	601,126	615,013
ISLAND OF RODRIGUES	43,997	21,533	22,464	44,427	21,729	22,698	44,783	21,881	22,902
OTHER ISLANDS	274	174	100	274	174	100	274	174	100
REP. OF MAURITIUS	1,266,030	626,156	639,874	1,263,888	624,820	639,068	1,261,196	623,181	638,015

Note: Figures are based on the 2011 population census data adjusted for under-enumeration of young children.

SOURCE: STATISTICS MAURITIUS

CHART 5 PERCENT DISTRIBUTION OF ESTIMATED END-YEAR RESIDENT POPULATION AND POPULATION DENSITY BY DISTRICT, 2022 ISLAND OF MAURITIUS

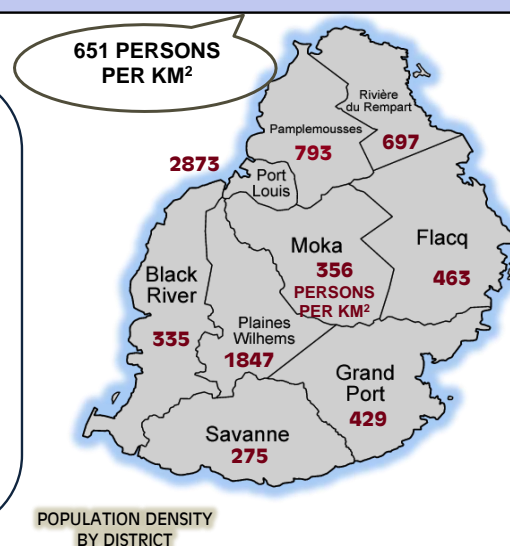
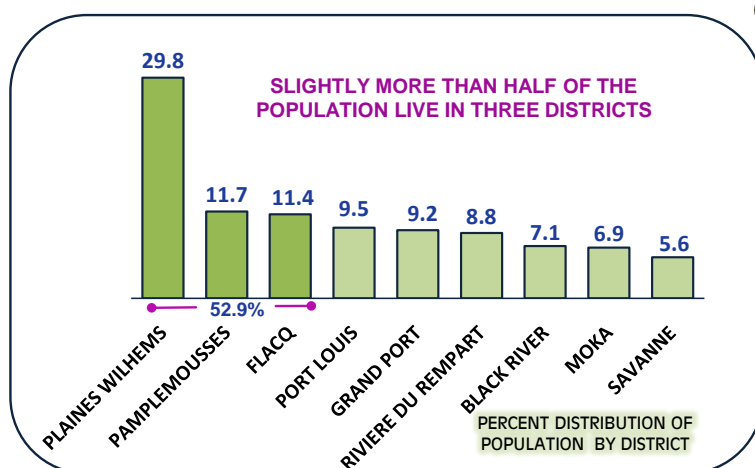

TABLE A.6 POPULATION GROWTH AND VITAL STATISTICS, 1993-2022

ISLAND OF MAURITIUS

YEAR	POPULATION AT BEGINNING OF YEAR	NATURAL MOVEMENT		NET INTERNATIONAL MIGRATION	TOTAL INCREASE	% INCREASE DURING THE YEAR DUE TO:			POPULATION AT END OF YEAR
		LIVE BIRTHS	DEATHS			NATURAL INCREASE	NATURAL INCREASE	MIGRATION	
1993	1,056,741	21,667	7,275	14,392	-1,092	1.36	-0.10	1.26	1,070,679
1994	1,070,679	21,050	7,234	13,816	-1,912	1.29	-0.18	1.11	1,082,583
1995	1,082,583	19,824	7,298	12,526	-1,069	1.16	-0.10	1.06	1,094,040
1996	1,094,040	20,049	7,508	12,541	307	1.15	0.03	1.18	1,106,888
1997	1,106,888	19,331	7,798	11,533	1,663	1.04	0.15	1.19	1,120,084
1998	1,120,084	18,744	7,651	11,093	314	0.99	0.03	1.02	1,131,491
1999	1,131,491	19,543	7,791	11,752	1,478	1.04	0.13	1.17	1,144,721
2000	1,144,721	19,398	7,806	11,592	977	1.01	0.09	1.10	1,157,290
2001	1,157,290	18,884	7,761	11,123	890	0.96	0.08	1.04	1,169,303
2002	1,169,303	19,169	8,081	11,088	-202	0.95	-0.02	0.93	1,180,189
2003	1,180,189	18,518	8,310	10,208	939	0.86	0.08	0.94	1,191,336
2004	1,191,336	18,285	8,259	10,026	-362	0.84	-0.03	0.81	1,201,000
2005	1,201,000	17,924	8,422	9,502	800	0.79	0.07	0.86	1,211,302
2006	1,211,302	16,723	8,917	7,806	100	0.64	0.01	0.65	1,219,208
2007	1,219,208	16,190	8,323	7,867	0	0.65	0.00	0.65	1,227,075
2008	1,227,075	15,590	8,798	6,792	175	0.55	0.01	0.56	1,234,042
2009	1,234,042	14,623	8,987	5,636	110	0.46	0.01	0.47	1,239,788
2010	1,239,788	14,291	8,891	5,400	100	0.44	0.01	0.45	1,245,288
2011	1,211,181	14,002	8,951	5,051	-3,030	0.42	-0.25	0.17	1,213,202
2012	1,213,202	13,766	9,103	4,663	-1,732	0.38	-0.14	0.24	1,216,133
2013	1,216,133	12,986	9,231	3,755	-1,828	0.31	-0.15	0.16	1,218,060
2014	1,218,060	12,727	9,438	3,289	-1,690	0.27	-0.14	0.13	1,219,659
2015	1,219,659	12,057	9,496	2,561	-1,690	0.21	-0.14	0.07	1,220,530
2016	1,220,530	12,330	9,920	2,410	-1,790	0.20	-0.15	0.05	1,221,150
2017	1,221,150	12,671	9,914	2,757	-1,690	0.23	-0.14	0.09	1,222,217
2018	1,222,217	12,202	10,521	1,681	-1,690	0.14	-0.14	0.00	1,222,208
2019	1,222,208	12,056	10,911	1,145	-1,690	0.09	-0.14	-0.04	1,221,663
2020	1,221,663	12,554	10,768	1,786	-1,690	0.15	-0.14	0.01	1,221,759
2021	1,221,759	12,108	12,990	-882	-2,572	-0.07	-0.14	-0.21	1,219,187
2022	1,219,187	11,223	12,581	-1,358	-3,048	-0.11	-0.14	-0.25	1,216,139

SOURCE: STATISTICS MAURITIUS

Family Planning and Demographic Yearbook 2022, Ministry of Health and Wellness

TABLE A.7

LIFE EXPECTANCY BY AGE AND SEX, SELECTED YEARS

ISLAND OF MAURITIUS

Exact age (years)	1982 - 1984			1989 - 1991			1999 - 2001			2010 - 2012			2020-2022		
	Male	Female	Both sexes	Male	Female	Both sexes	Male	Female	Both sexes	Male	Female	Both sexes	Male	Female	Both sexes
0	64.4	71.8	67.9	65.6	73.4	69.3	68.1	75.3	71.6	70.4	77.5	73.9	70.0	77.1	73.4
1	65.2	72.4	68.6	66.1	73.7	69.7	68.4	75.2	71.7	70.3	77.4	73.8	70.1	76.9	73.4
5	61.6	68.7	65.0	62.4	69.9	66.0	64.5	71.4	67.9	66.5	73.5	70.0	66.2	73.0	69.5
10	56.7	63.9	60.1	57.5	65.0	61.0	59.6	66.4	63.0	61.6	68.6	65.0	61.3	68.0	64.6
15	51.8	59.0	55.2	52.6	60.1	56.2	54.7	61.5	58.1	56.6	63.6	60.1	56.4	63.1	59.6
20	47.1	54.3	50.5	47.8	55.3	51.4	49.9	56.7	53.2	51.8	58.7	55.2	51.5	58.2	54.8
25	42.4	49.6	45.8	43.0	50.5	46.6	45.2	51.8	48.4	47.1	53.9	50.5	46.9	53.4	50.0
30	37.7	44.8	41.1	38.3	45.7	41.9	40.6	47.0	43.7	42.6	49.0	45.8	42.3	48.5	45.3
35	33.1	40.1	36.4	33.7	41.0	37.2	35.9	42.2	39.0	38.0	44.2	41.1	37.8	43.8	40.7
40	28.7	35.4	31.9	29.4	36.3	32.7	31.5	37.4	34.4	33.7	39.5	36.6	33.5	39.1	36.2
45	24.6	30.9	27.6	25.2	31.7	28.4	27.2	32.8	30.0	29.4	34.9	32.2	29.3	34.5	31.9
50	20.7	26.5	23.5	21.4	27.3	24.3	23.2	28.3	25.8	25.3	30.4	27.9	25.3	30.1	27.7
55	17.1	22.3	19.6	18.0	23.0	20.5	19.5	24.1	21.9	21.6	26.1	23.9	21.6	25.9	23.8
60	13.8	18.4	16.1	14.8	19.1	17.0	16.1	20.2	18.2	18.0	22.0	20.1	18.0	21.8	19.9
65	11.0	14.8	13.0	12.0	15.4	13.8	13.1	16.6	15.0	14.8	18.2	16.6	14.8	17.8	16.4
70	8.5	11.6	10.2	9.6	12.2	11.1	10.6	13.3	12.1	11.9	14.7	13.5	11.9	14.2	13.2
75	6.6	9.1	8.1	7.6	9.7	8.8	8.4	10.5	9.6	9.4	11.6	10.7	9.2	10.9	10.2
80	4.9	6.9	6.2	5.8	7.4	6.8	6.5	8.0	7.5	7.2	8.9	8.3	7.0	8.1	7.7
85+	3.5	5.1	4.6	4.7	5.6	5.3	5.0	6.1	5.8	5.6	6.8	6.4	5.2	5.8	5.6

SOURCE : STATISTICS MAURITIUS

TABLE A.8 PROJECTION OF THE RESIDENT POPULATION BY SEX, 2022-2042

ISLAND OF MAURITIUS

AGE GROUP (YEARS)	2022		2027		2032		2037		2042						
	BOTH SEXES	MALE	FEMALE	BOTH SEXES	MALE	FEMALE	BOTH SEXES	MALE	FEMALE	BOTH SEXES	MALE	FEMALE			
0-4	59,908	30,468	29,440	54,200	27,584	26,616	50,733	25,820	24,913	45,202	23,005	22,197	39,095	19,897	19,198
5-9	62,261	31,833	30,428	59,820	30,415	29,405	54,130	27,542	26,588	50,676	25,785	24,891	45,158	22,978	22,180
10-14	72,319	36,410	35,909	62,211	31,799	30,412	59,778	30,386	29,392	54,096	27,519	26,577	50,647	25,765	24,882
15-19	87,360	44,516	42,844	70,310	35,517	34,793	60,235	30,926	29,309	57,819	29,524	28,295	52,407	26,830	25,577
20-24	92,232	47,091	45,141	83,845	42,966	40,879	66,891	34,036	32,855	56,870	29,482	27,388	54,906	28,367	26,539
25-29	93,189	46,812	46,377	88,157	45,260	42,897	79,867	41,206	38,661	63,024	32,361	30,663	53,541	28,150	25,391
30-34	88,996	45,423	43,573	90,721	45,930	44,791	85,794	44,443	41,351	77,611	40,462	37,149	61,098	31,796	29,302
35-39	79,285	40,316	38,969	88,750	45,309	43,441	90,565	45,872	44,693	85,754	44,455	41,299	77,584	40,457	37,127
40-44	94,669	48,135	46,534	78,533	39,967	38,566	87,993	44,938	43,055	89,902	45,558	44,344	85,142	44,129	41,013
45-49	81,704	41,405	40,299	93,204	47,031	46,173	77,544	39,177	38,367	86,961	44,096	42,865	88,890	44,715	44,175
50-54	79,231	39,658	39,573	79,745	40,024	39,721	91,216	45,630	45,586	76,156	38,175	37,981	85,507	43,042	42,465
55-59	88,200	43,380	44,820	76,309	37,766	38,543	77,142	38,360	38,792	88,556	43,939	44,617	74,166	36,917	37,249
60-64	77,363	36,938	40,425	83,243	40,152	43,091	72,387	35,219	37,168	73,491	35,990	37,501	84,657	41,443	43,214
65-69	63,076	29,321	33,755	70,706	32,800	37,906	76,422	35,897	40,525	66,719	31,674	35,045	67,950	32,518	35,432
70-74	47,127	20,864	26,263	54,941	24,677	30,264	61,737	27,747	33,990	66,846	30,502	36,344	58,446	27,012	31,434
75-79	25,493	10,404	15,089	38,063	16,026	22,037	44,346	18,953	25,393	49,827	21,309	28,518	53,914	23,421	30,493
80 +	25,175	8,988	16,187	30,545	11,091	19,454	42,137	15,826	26,311	52,216	19,946	32,270	61,005	23,400	37,605
ALL AGES	1,217,588	601,962	615,626	1,203,303	594,314	608,989	1,178,917	581,968	596,949	1,141,726	563,782	577,944	1,094,113	540,837	553,276

ASSUMPTIONS MADE FOR THE MEDIUM VARIANT PROJECTION

ISLAND OF MAURITIUS

	Year		2022-2027		2027-2032		2032-2037		2037-2042		2042-2047		2047-2052		2052-2057		2057-2062	
	rate	rate	rate	rate	rate	rate	rate	rate	rate	rate	rate	rate	rate	rate	rate	rate	rate	
Total Fertility Rate	1.27	1.27	1.27	1.27	1.27	1.27	1.27	1.27	1.27	1.27	1.27	1.27	1.27	1.27	1.27	1.27	1.27	
Life Expectancy at birth (Years)	71.46	72.35	72.35	73.13	73.79	74.33	74.74	75.02	75.16	78.11	78.70	79.21	79.64	79.99	80.25	80.42	80.51	
Migration	-500	-500	-500	-500	-400	-400	-400	-400	-300	-1200	-1200	-1200	-1100	-1000	-900	-800	-800	

SOURCE: STATISTICS MAURITIUS

TABLE A.9 PROJECTION OF THE RESIDENT POPULATION BY SEX, 2047–2062

ISLAND OF MAURITIUS

AGE GROUP (YEARS)	2047		2052		2057		2062					
	BOTH SEXES	MALE	FEMALE	BOTH SEXES	MALE	FEMALE	BOTH SEXES	MALE	FEMALE			
0-4	34,027	17,318	16,709	30,453	15,499	14,954	27,710	14,103	13,607	25,097	12,773	12,324
5-9	39,061	19,876	19,185	34,000	17,301	16,699	30,430	15,485	14,945	27,691	14,091	13,600
10-14	45,135	22,962	22,173	39,043	19,863	19,180	33,985	17,290	16,695	30,417	15,476	14,941
15-19	49,058	25,083	23,975	43,556	22,287	21,269	37,562	19,193	18,369	32,760	16,786	15,974
20-24	49,678	25,693	23,985	46,346	23,958	22,388	41,016	21,173	19,843	35,455	18,353	17,102
25-29	51,784	27,056	24,728	46,585	24,404	22,181	43,446	22,682	20,764	38,611	20,208	18,403
30-34	51,798	27,630	24,168	50,068	26,555	23,513	45,017	23,925	21,092	42,101	22,305	19,796
35-39	61,212	31,902	29,310	51,987	27,790	24,197	50,277	26,735	23,542	45,152	24,032	21,120
40-44	77,126	40,232	36,894	60,950	31,824	29,126	51,830	27,782	24,048	50,064	26,658	23,406
45-49	84,260	43,370	40,890	76,422	39,595	36,827	60,490	31,383	29,107	51,429	27,380	24,049
50-54	87,547	43,748	43,799	83,103	42,512	40,591	75,450	38,869	36,581	59,755	30,821	28,934
55-59	83,462	41,760	41,702	85,614	42,554	43,060	81,362	41,425	39,937	73,901	37,897	36,004
60-64	71,109	34,969	36,140	80,184	39,677	40,507	82,372	40,515	41,857	78,313	39,476	38,837
65-69	78,481	37,586	40,895	66,055	31,810	34,245	74,571	36,158	38,413	76,659	36,951	39,708
70-74	59,597	27,814	31,783	68,902	32,217	36,685	58,033	27,311	30,722	65,519	31,059	34,460
75-79	47,117	20,744	26,373	48,026	21,360	26,666	55,517	24,739	30,778	46,745	20,970	25,775
80 +	68,153	26,389	41,764	66,703	25,948	40,755	66,630	26,161	40,469	71,940	28,527	43,413
ALL AGES	1,038,605	514,132	524,473	977,997	485,154	492,843	915,698	454,929	460,769	851,609	423,763	427,846

**ASSUMPTIONS MADE FOR THE MEDIUM VARIANT PROJECTION
ISLAND OF MAURITIUS**

	Year		2032-2037		2037-2042		2042-2047		2047-2052		2052-2057		2057-2062	
	rate	rate	rate	rate	rate	rate	rate	rate	rate	rate	rate	rate	rate	
Total Fertility Rate	1.27	1.27	1.27	1.27	1.27	1.27	1.27	1.27	1.27	1.27	1.27	1.27	1.27	
Life Expectancy at birth (Years)	71.46	72.35	73.13	73.79	74.33	74.74	75.02	75.16	75.16	75.02	75.16	75.16	75.16	
	male	78.11	78.70	79.21	79.64	79.99	80.25	80.51	80.51	80.42	80.51	80.51	80.51	
	female	-500	-500	-500	-400	-400	-400	-400	-400	-400	-400	-300	-300	
Migration	male	-1200	-1200	-1200	-1100	-1000	-1000	-800	-800	-900	-900	-800	-800	
	female	-1200	-1200	-1200	-1100	-1000	-1000	-800	-800	-900	-900	-800	-800	

SOURCE: STATISTICS MAURITIUS

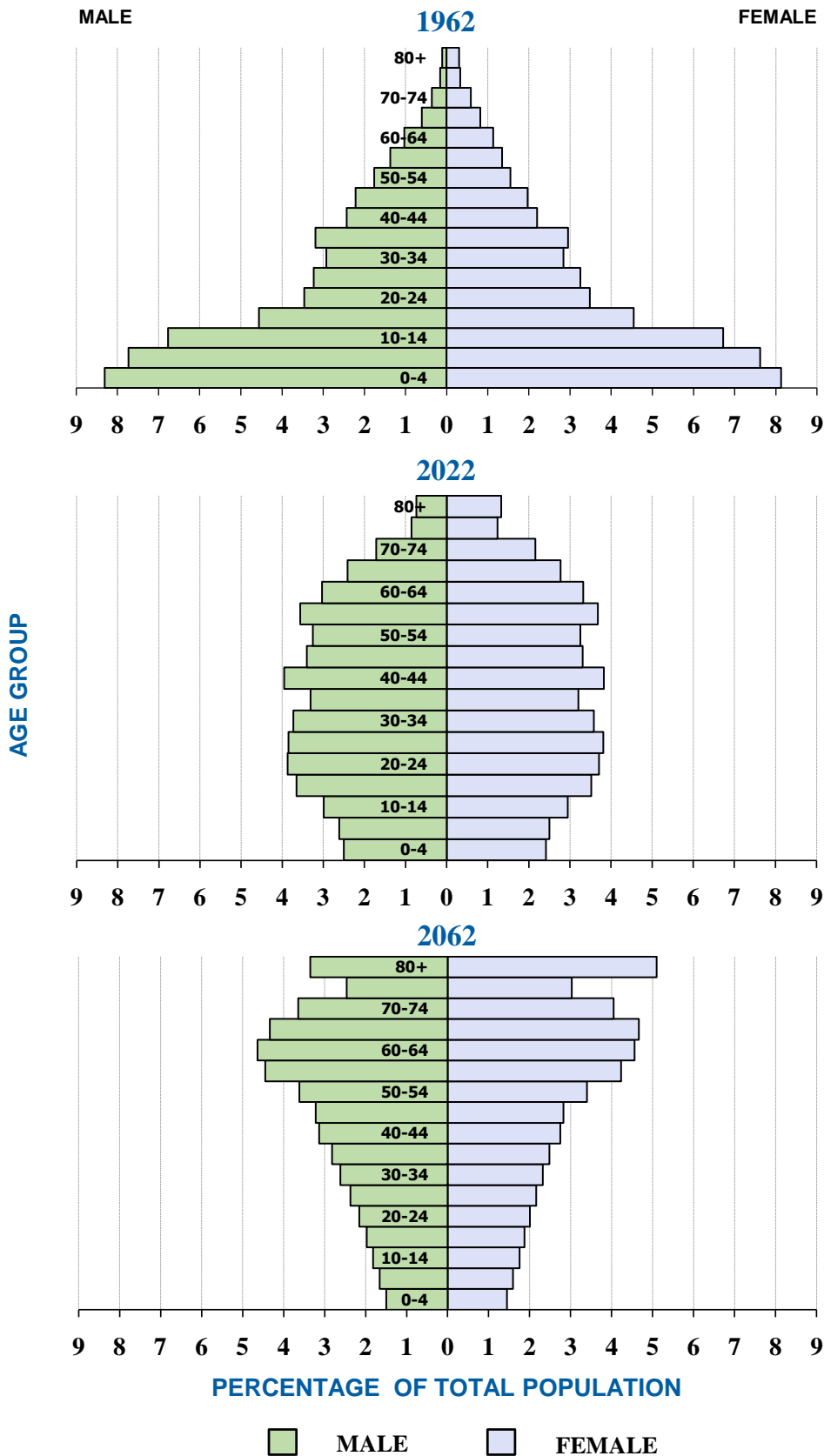

NOTE: 1962: census population; 2022: mid-year population estimates; and 2062: medium variant projection

TABLE A.10 DISTRIBUTION OF THE RESIDENT POPULATION AT CENSUS YEARS BY SELECTED AGE GROUP, AGE INDICATORS, DEPENDENCY RATIOS (BASED ON AGE 60 AND OVER), AND AGEING INDEX, CENSUS YEARS, 1962-2011 ISLAND OF MAURITIUS

AGE GROUP	1962				1972				1983			
	MALE	FEMALE	TOTAL	%	MALE	FEMALE	TOTAL	%	MALE	FEMALE	TOTAL	%
0 - 14	155,603	153,216	308,819	45.3	167,549	164,078	331,627	40.1	156,923	153,609	310,532	32.1
15 - 59	171,403	164,669	336,072	49.3	224,322	221,074	445,396	53.9	294,327	293,470	587,797	60.8
60 & ABOVE	15,300	21,428	36,728	5.4	21,709	27,467	49,176	6.0	30,118	38,416	68,534	7.1
TOTAL	342,306	339,313	681,619	100.0	413,580	412,619	826,199	100.0	481,368	485,495	966,863	100.0
MEAN AGE			23.3	24.4			26.5					
MEDIAN AGE			17.6	19.0			22.8					
YOUNG-AGE DEPENDENCY RATIO [■]			918.9	744.6			528.3					
OLD-AGE DEPENDENCY RATIO [*]			109.3	110.4			116.6					
TOTAL DEPENDENCY RATIO [□]			1028.2	855.0			644.9					
OLD-AGE SUPPORT RATIO [◇]			9.2	9.1			8.6					
AGEING INDEX [●]			11.9	14.8			22.1					

AGE GROUP	1990				2000				2011			
	MALE	FEMALE	TOTAL	%	MALE	FEMALE	TOTAL	%	MALE	FEMALE	TOTAL	%
0 - 14	151,559	148,086	299,645	29.3	144,537	141,574	286,111	25.0	123,076	120,979	244,055	20.4
15 - 59	321,311	316,000	637,311	62.3	376,302	376,120	752,422	65.8	401,496	398,458	799,954	66.9
60 & ABOVE	37,806	47,694	85,500	8.4	45,217	59,319	104,536	9.1	66,372	86,002	152,374	12.7
TOTAL	510,676	511,780	1,022,456	100.0	566,056	577,013	1,143,069	100.0	590,944	605,439	1,196,383	100.0
MEAN AGE			28.6	31.1			35.1					
MEDIAN AGE			25.9	29.4			34.0					
YOUNG-AGE DEPENDENCY RATIO [■]			470.2	380.3			305.1					
OLD-AGE DEPENDENCY RATIO [*]			134.2	138.9			190.5					
TOTAL DEPENDENCY RATIO [□]			604.4	519.2			495.6					
OLD-AGE SUPPORT RATIO [◇]			7.5	7.2			5.2					
AGEING INDEX [●]			28.5	36.5			62.4					

■ The ratio of the number of persons aged less than 15 years to the number of persons of working age (i.e. 15-59 years old).

* The ratio of the number of persons aged 60 years and above to the number of persons of working age (i.e. 15-59 years old).

□ The ratio of the number of persons aged less than 15 years and the number of persons aged 60 years and above to the number of persons of working age (i.e. 15-59 years old).

◇ Number of persons of working age (i.e. 15-59 years) for every older person aged 60 years and above.

● Number of older persons aged 60 and above per 100 children aged less than 15 years.

NOTE: DATA IN THE TABLE ARE SHOWN AS THE NUMBER OF DEPENDENTS PER 1,000 POPULATION OF WORKING AGE.

NOTE: Percentages in the table do not necessarily add to totals because of rounding.

TABLE A.11 DISTRIBUTION OF THE RESIDENT MID-YEAR POPULATION BY SELECTED AGE GROUP, AGE INDICATORS, DEPENDENCY RATIOS (BASED ON AGE 60 AND OVER), AND AGEING INDEX, SELECTED YEARS, 2022-2062 ISLAND OF MAURITIUS

AGE GROUP	2022				2032				2037			
	MALE	FEMALE	TOTAL	%	MALE	FEMALE	TOTAL	%	MALE	FEMALE	TOTAL	%
0 - 14	98,711	95,777	194,488	16.0	83,748	80,893	164,641	14.0	76,309	73,665	149,974	13.1
15 - 59	396,736	388,130	784,866	64.5	364,578	352,669	717,247	60.8	348,052	334,601	682,653	59.8
60 & ABOVE	106,515	131,719	238,234	19.6	133,642	163,387	297,029	25.2	139,421	169,678	309,099	27.1
TOTAL	601,962	615,626	1,217,588	100.0	581,968	596,949	1,178,917	100.0	563,782	577,944	1,141,726	100.0
MEAN AGE			38.9	42.4			43.9					
MEDIAN AGE			38.3	42.4			44.4					
YOUNG-AGE DEPENDENCY RATIO [■]			247.8	229.5			219.7					
OLD-AGE DEPENDENCY RATIO [*]			303.5	414.1			452.8					
TOTAL DEPENDENCY RATIO [□]			551.3	643.7			672.5					
OLD-AGE SUPPORT RATIO [◇]			3.3	2.4			2.2					
AGEING INDEX [●]			122.5	180.4			206.1					

AGE GROUP	2042				2052				2062			
	MALE	FEMALE	TOTAL	%	MALE	FEMALE	TOTAL	%	MALE	FEMALE	TOTAL	%
0 - 14	68,640	66,260	134,900	12.3	52,663	50,833	103,496	10.6	42,340	40,865	83,205	9.8
15 - 59	324,403	308,838	633,241	57.9	281,479	263,152	544,631	55.7	224,440	204,788	429,228	50.4
60 & ABOVE	147,794	178,178	325,972	29.8	151,012	178,858	329,870	33.7	156,983	182,193	339,176	39.8
TOTAL	540,837	553,276	1,094,113	100.0	485,154	492,843	977,997	100.0	423,763	427,846	851,609	100.0
MEAN AGE			45.3	47.7			49.9					
MEDIAN AGE			46.6	50.6			53.9					
YOUNG-AGE DEPENDENCY RATIO [■]			213.0	190.0			193.8					
OLD-AGE DEPENDENCY RATIO [*]			514.8	605.7			790.2					
TOTAL DEPENDENCY RATIO [□]			727.8	795.7			984.0					
OLD-AGE SUPPORT RATIO [◇]			1.9	1.7			1.3					
AGEING INDEX [●]			241.6	318.7			407.6					

Medium variant projection - base year 2022

- The ratio of the number of persons aged less than 15 years to the number of persons of working age (i.e. 15-59 years old).
- * The ratio of the number of persons aged 60 years and above to the number of persons of working age (i.e. 15-59 years old).
- The ratio of the number of persons aged less than 15 years and the number of persons aged 60 years and above to the number of persons of working age (i.e. 15-59 years old).
- ◇ Number of persons of working age (i.e. 15-59 years) for every older person aged 60 years and above.
- Number of older persons aged 60 and above per 100 children aged less than 15 years.

NOTE: DATA IN THE TABLE ARE SHOWN AS THE NUMBER OF DEPENDENTS PER 1,000 POPULATION OF WORKING AGE.

NOTE: Percentages in the table do not necessarily add to totals because of rounding.

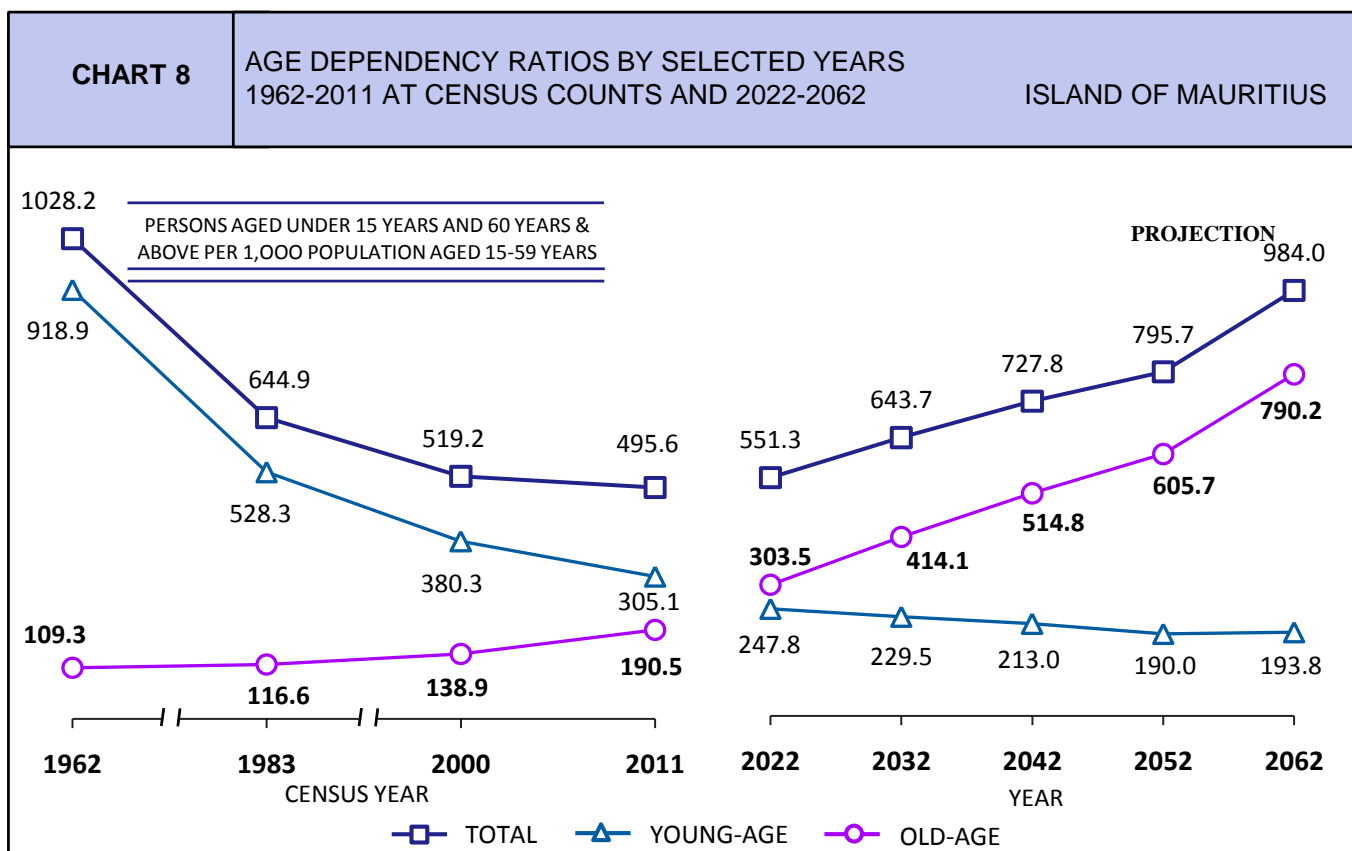
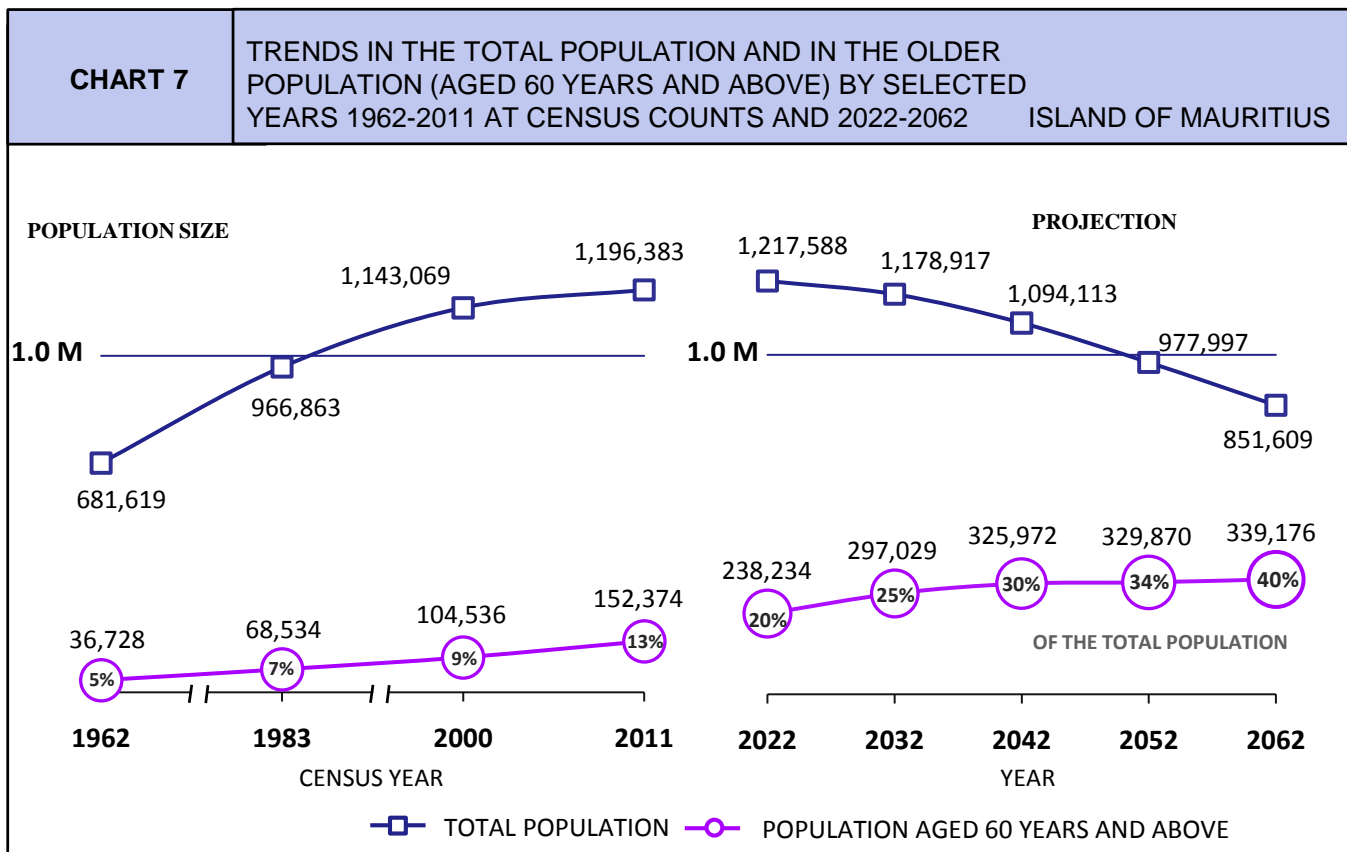

NOTE:
MEDIUM VARIANT PROJECTION - BASE YEAR 2022

DEPENDENCY RATIOS

- TOTAL = $\frac{[(\text{POPULATION AGED UNDER 15 YEARS} + \text{POPULATION AGED 60 YEARS \& ABOVE}) / (\text{POPULATION AGED 15 TO 59 YEARS})] * 1000}{}$
- YOUNG-AGE = $\frac{[(\text{POPULATION AGED UNDER 15 YEARS}) / (\text{POPULATION AGED 15 TO 59 YEARS})] * 1000}{}$
- OLD-AGE = $\frac{[(\text{POPULATION AGED 60 YEARS \& ABOVE}) / (\text{POPULATION AGED 15 TO 59 YEARS})] * 1000}{}$

CHART 9

AGE AND SEX STRUCTURE OF THE MID-YEAR POPULATION, 2022 AND 2062

ISLAND OF MAURITIUS

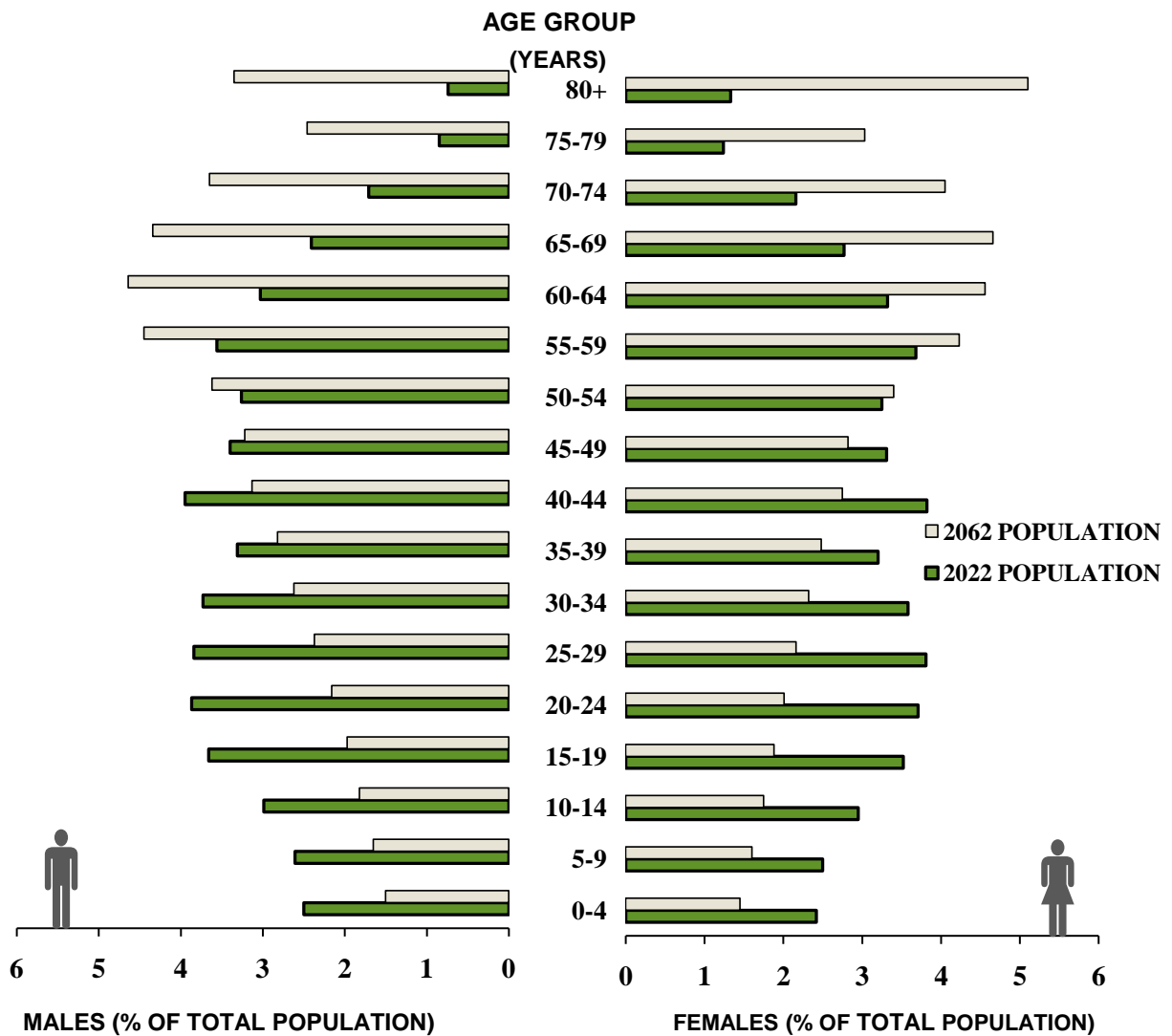
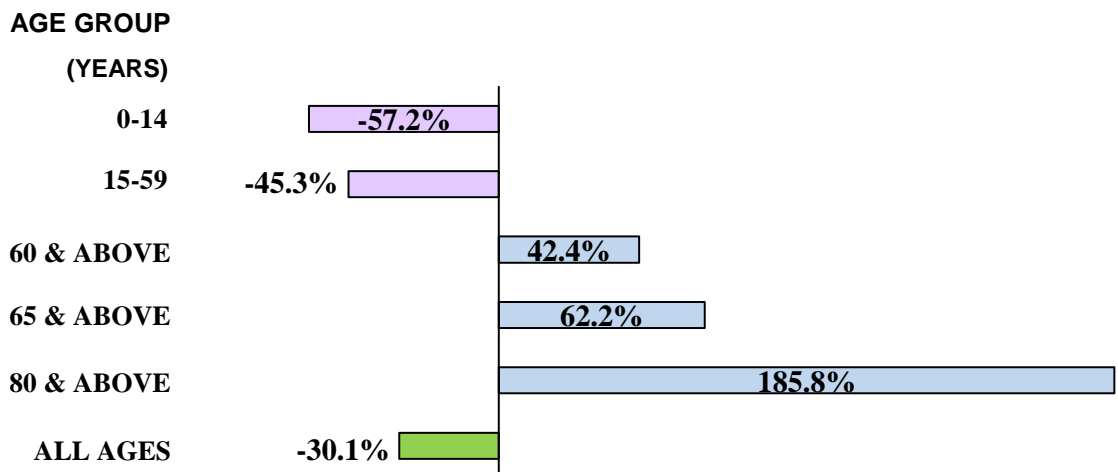

CHART 10

PROJECTED PERCENTAGE CHANGES IN THE POPULATION SIZE, BY SELECTIVE AGE GROUP BETWEEN 2022 AND 2062

ISLAND OF MAURITIUS



NOTE: 2022: mid-year population estimates and 2062: medium variant projection

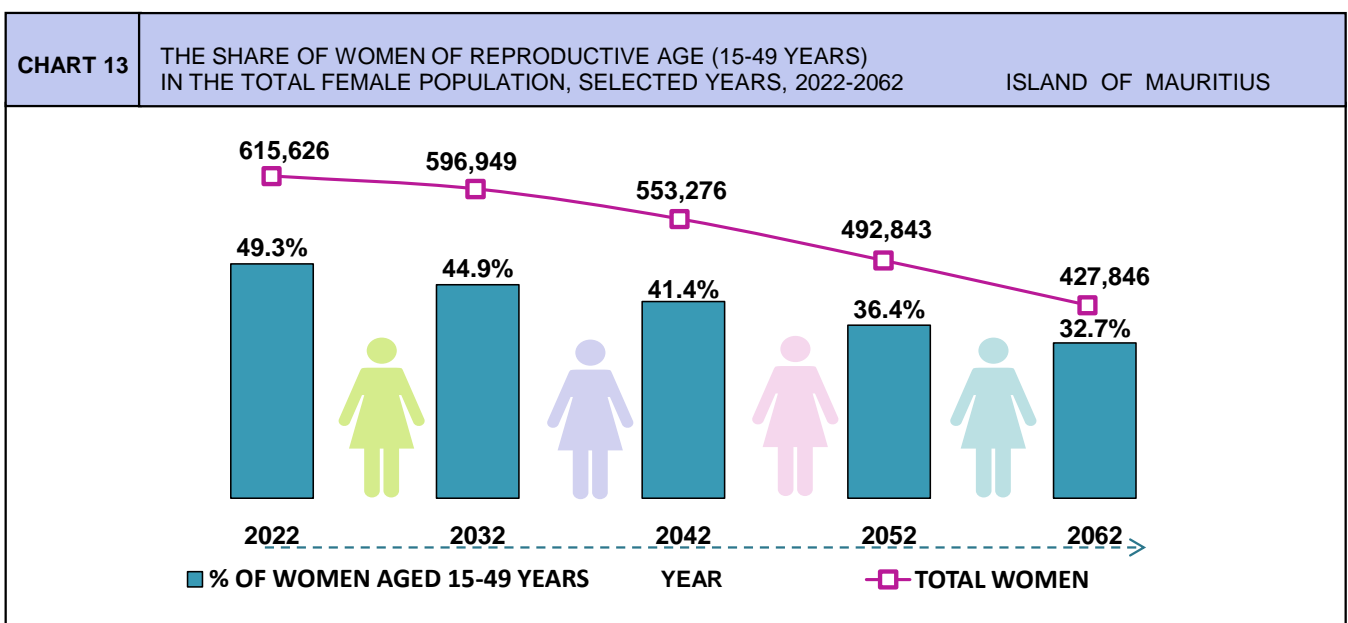
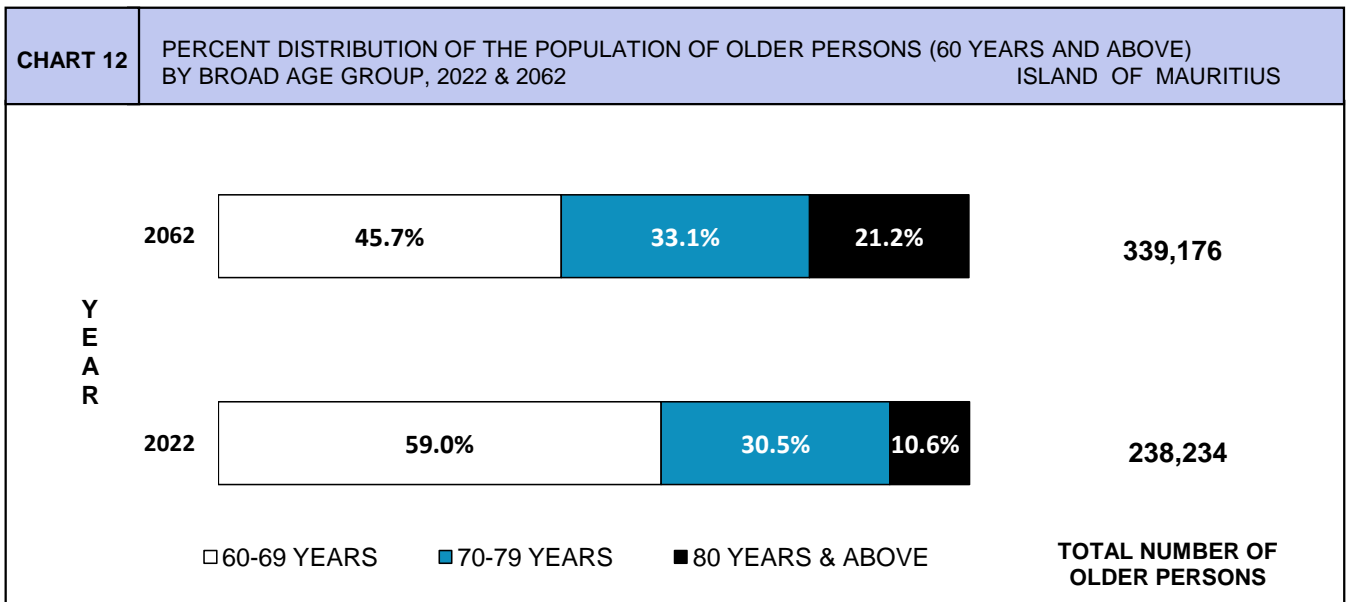
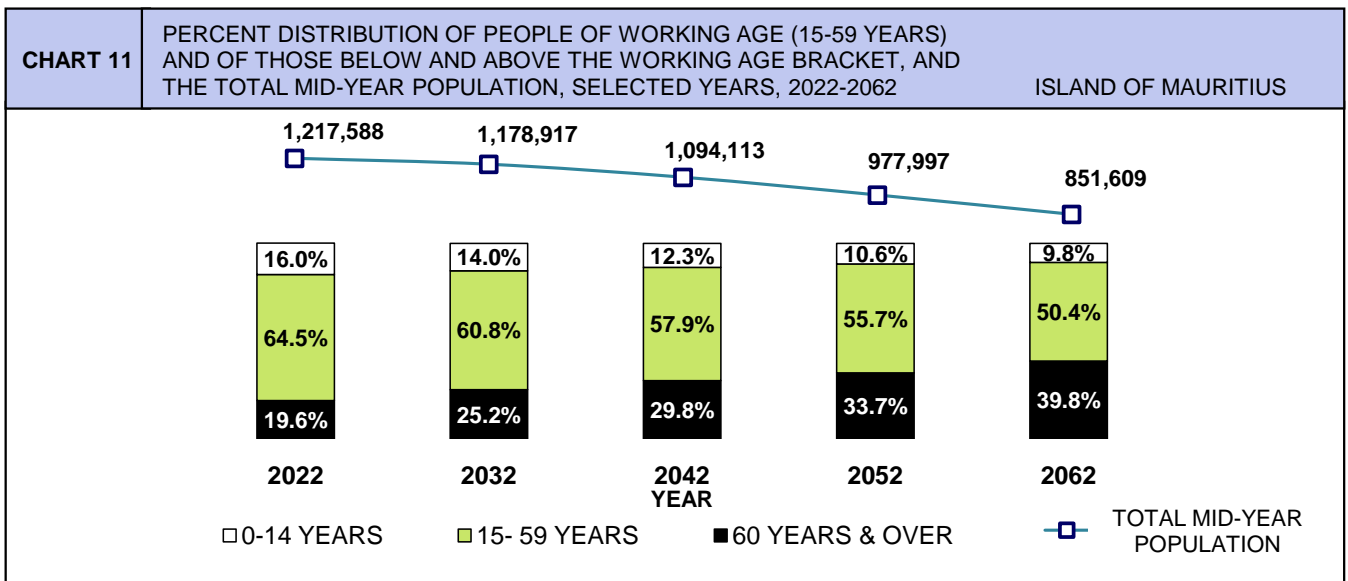

TABLE A.12 DISTRIBUTION OF THE RESIDENT POPULATION AT CENSUS YEARS BY SELECTED AGE GROUP, AGE INDICATORS, DEPENDENCY RATIOS (BASED ON AGE 65 AND OVER), AND AGEING INDEX, CENSUS YEARS, 1962-2011

ISLAND OF MAURITIUS

AGE GROUP	1962				1972				1983			
	MALE	FEMALE	TOTAL	%	MALE	FEMALE	TOTAL	%	MALE	FEMALE	TOTAL	%
0 - 14	155,603	153,216	308,819	45.3	167,549	164,078	331,627	40.1	156,923	153,609	310,532	32.1
15 - 64	178,443	172,387	350,830	51.5	233,544	230,658	464,202	56.2	306,216	306,182	612,398	63.3
65 & ABOVE	8,260	13,710	21,970	3.2	12,487	17,883	30,370	3.7	18,229	25,704	43,933	4.5
TOTAL	342,306	339,313	681,619	100.0	413,580	412,619	826,199	100.0	481,368	485,495	966,863	100.0
MEAN AGE			23.3			24.4				26.5		
MEDIAN AGE			17.6			19.0				22.8		
YOUNG-AGE DEPENDENCY RATIO [■]			880.3			714.4				507.1		
OLD-AGE DEPENDENCY RATIO [*]			62.6			65.4				71.7		
TOTAL DEPENDENCY RATIO [□]			942.9			779.8				578.8		
OLD-AGE SUPPORT RATIO [◇]			16.0			15.3				13.9		
AGEING INDEX [●]			7.1			9.2				14.1		

AGE GROUP	1990				2000				2011			
	MALE	FEMALE	TOTAL	%	MALE	FEMALE	TOTAL	%	MALE	FEMALE	TOTAL	%
0 - 14	151,559	148,086	299,645	29.3	144,537	141,574	286,111	25.0	123,076	120,979	244,055	20.4
15 - 64	335,738	331,748	667,486	65.3	391,110	393,371	784,481	68.6	428,040	428,093	856,133	71.6
65 & ABOVE	23,379	31,946	55,325	5.4	30,409	42,068	72,477	6.3	39,828	56,367	96,195	8.0
TOTAL	510,676	511,780	1,022,456	100.0	566,056	577,013	1,143,069	100.0	590,944	605,439	1,196,383	100.0
MEAN AGE			28.6			31.1				35.1		
MEDIAN AGE			25.9			29.4				34.0		
YOUNG-AGE DEPENDENCY RATIO [■]			448.9			364.7				285.1		
OLD-AGE DEPENDENCY RATIO [*]			82.9			92.4				112.4		
TOTAL DEPENDENCY RATIO [□]			531.8			457.1				397.4		
OLD-AGE SUPPORT RATIO [◇]			12.1			10.8				8.9		
AGEING INDEX [●]			18.5			25.3				39.4		

■ The ratio of the number of persons aged less than 15 years to the number of persons of working age (i.e. 15-64 years old).

* The ratio of the number of persons aged 65 years and above to the number of persons of working age (i.e. 15-64 years old).

□ The ratio of the number of persons aged less than 15 years and the number of persons aged 65 years and above to the number of persons of working age (i.e. 15-64 years old).

◇ Number of persons of working age (i.e. 15-64 years) for every older person aged 65 years and above.

● Number of older persons aged 65 and above per 100 children aged less than 15 years.

NOTE: DATA IN THE TABLE ARE SHOWN AS THE NUMBER OF DEPENDENTS PER 1,000 POPULATION OF WORKING AGE.

NOTE: Percentages in the table do not necessarily add to totals because of rounding.

TABLE A.13 DISTRIBUTION OF THE RESIDENT MID-YEAR POPULATION BY SELECTED AGE GROUP, AGE INDICATORS, DEPENDENCY RATIOS (BASED ON AGE 65 AND OVER), AND AGEING INDEX, SELECTED YEARS 2022-2062

ISLAND OF MAURITIUS

AGE GROUP	2022				2032				2037			
	MALE	FEMALE	TOTAL	%	MALE	FEMALE	TOTAL	%	MALE	FEMALE	TOTAL	%
0 - 14	98,711	95,777	194,488	16.0	83,748	80,893	164,641	14.0	76,309	73,665	149,974	13.1
15 - 64	433,674	428,555	862,229	70.8	399,797	389,837	789,634	67.0	384,042	372,102	756,144	66.2
65 & ABOVE	69,577	91,294	160,871	13.2	98,423	126,219	224,642	19.1	103,431	132,177	235,608	20.6
TOTAL	601,962	615,626	1,217,588	100.0	581,968	596,949	1,178,917	100.0	563,782	577,944	1,141,726	100.0
MEAN AGE			38.9	42.4			43.9					
MEDIAN AGE			38.3	42.4			44.4					
YOUNG-AGE DEPENDENCY RATIO [■]			225.6	208.5			198.3					
OLD-AGE DEPENDENCY RATIO [*]			186.6	284.5			311.6					
TOTAL DEPENDENCY RATIO [□]			412.1	493.0			509.9					
OLD-AGE SUPPORT RATIO [◇]			5.4	3.5			3.2					
AGEING INDEX [●]			82.7	136.4			157.1					

AGE GROUP	2042				2052				2062			
	MALE	FEMALE	TOTAL	%	MALE	FEMALE	TOTAL	%	MALE	FEMALE	TOTAL	%
0 - 14	68,640	66,260	134,900	12.3	52,663	50,833	103,496	10.6	42,340	40,865	83,205	9.8
15 - 64	365,846	352,052	717,898	65.6	321,156	303,659	624,815	63.9	263,916	243,625	507,541	59.6
65 & ABOVE	106,351	134,964	241,315	22.1	111,335	138,351	249,686	25.5	117,507	143,356	260,863	30.6
TOTAL	540,837	553,276	1,094,113	100.0	485,154	492,843	977,997	100.0	423,763	427,846	851,609	100.0
MEAN AGE			45.3	47.7			49.9					
MEDIAN AGE			46.6	50.6			53.9					
YOUNG-AGE DEPENDENCY RATIO [■]			187.9	165.6			163.9					
OLD-AGE DEPENDENCY RATIO [*]			336.1	399.6			514.0					
TOTAL DEPENDENCY RATIO [□]			524.1	565.3			677.9					
OLD-AGE SUPPORT RATIO [◇]			3.0	2.5			1.9					
AGEING INDEX [●]			178.9	241.3			313.5					

Medium variant projection - base year 2022

- The ratio of the number of persons aged less than 15 years to the number of persons of working age (i.e. 15-64 years old).
- * The ratio of the number of persons aged 65 years and above to the number of persons of working age (i.e. 15-64 years old).
- The ratio of the number of persons aged less than 15 years and the number of persons aged 65 years and above to the number of persons of working age (i.e. 15-64 years old).
- ◇ Number of persons of working age (i.e. 15-64 years) for every elderly person aged 65 years and above.
- Number of elders aged 65 and above per 100 children aged less than 15 years.

NOTE: DATA IN THE TABLE ARE SHOWN AS THE NUMBER OF DEPENDENTS PER 1,000 POPULATION OF WORKING AGE.

NOTE: Percentages in the table do not necessarily add to totals because of rounding.

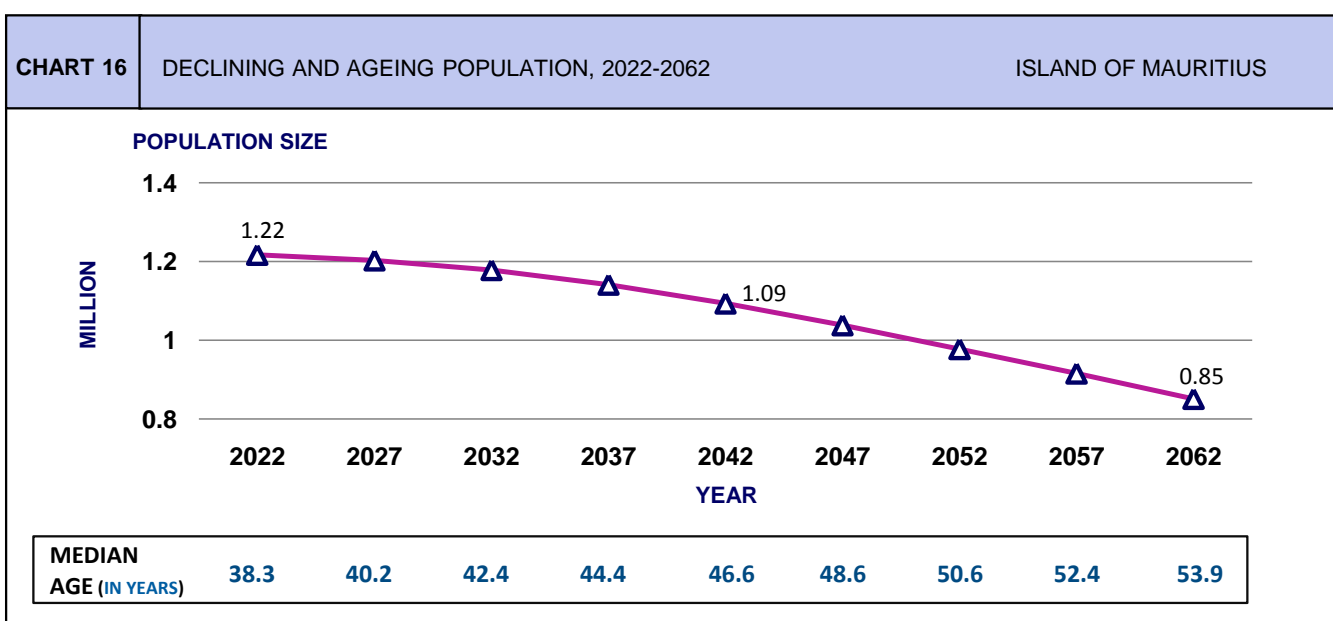
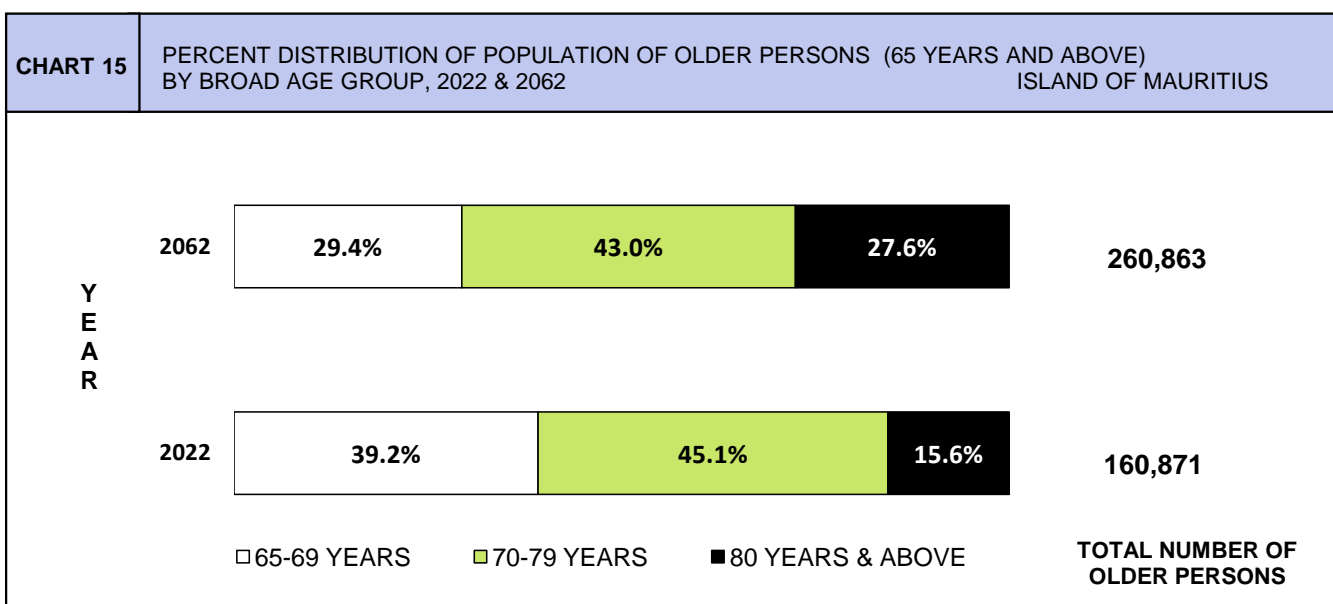
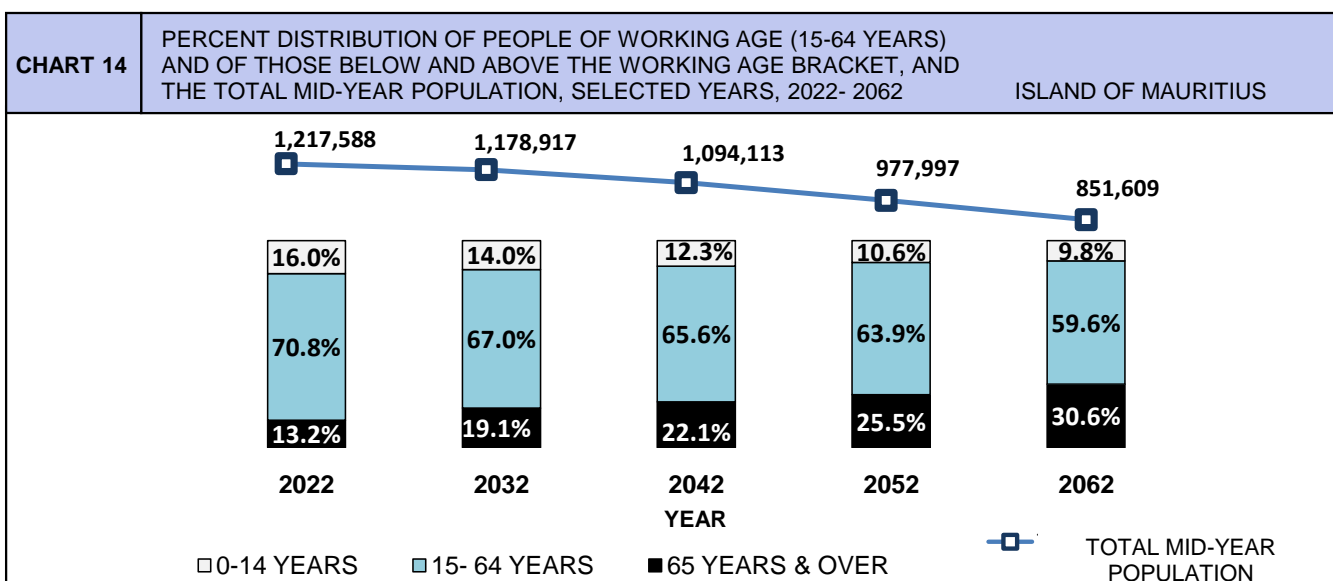

TABLE B.1 POPULATION AND VITAL STATISTICS RATES, 1936-2000 ISLAND OF MAURITIUS

YEAR	MID-YEAR POPULATION	LIVE BIRTHS	DEATHS	NATURAL INCREASE	CRUDE BIRTH RATE *	CRUDE DEATH RATE *	RATE OF NATURAL INCREASE *	INFANT DEATHS	STILL BIRTHS	CIVIL MARRIAGES	INFANT MORTALITY RATE ◇	CHILD MORTALITY RATE *	UNDER FIVE MORTALITY RATE ◇	STILL BIRTH RATE ◇	MARRIAGE RATE *
1936-40	412,003	13,621	11,157	2,464	33.1	27.1	6.0	2,119	1,240	2,093	155.6			83.4	10.2
1941-45	417,838	15,027	11,927	3,100	36.0	28.5	7.4	2,318	1,240	3,333	154.3			76.2	16.0
1946-50	438,797	19,595	9,113	10,482	44.7	20.8	23.9	2,343	1,348	3,503	119.6			64.4	16.0
1951-55	522,577	23,176	7,701	15,475	44.3	14.7	29.6	1,884	1,472	3,307	81.3			59.7	12.7
1956-60	609,518	24,803	7,091	17,712	40.7	11.6	29.1	1,691	1,767	3,112	68.2			66.5	10.2
1961	662,368	26,092	6,505	19,587	39.4	9.8	29.6	1,618	1,963	3,484	62.0			70.0	10.5
1962 ♦	681,619	26,267	6,325	19,942	38.5	9.3	29.3	1,579	1,841	3,893	60.1			65.5	11.4
1963	695,641	27,978	6,709	21,269	40.2	9.6	30.6	1,660	1,519	3,472	59.3			51.5	10.0
1964	716,298	27,528	6,184	21,344	38.4	8.6	29.8	1,561	1,611	3,965	56.7			55.3	11.1
1965	735,245	26,279	6,337	19,942	35.7	8.6	27.1	1,685	1,557	3,976	64.1			55.9	10.8
1966	753,276	26,817	6,701	20,116	35.6	8.9	26.7	1,721	1,384	4,157	64.2			49.1	11.0
1967	767,782	23,499	6,543	16,956	30.6	8.5	22.1	1,656	1,074	3,949	70.5			43.7	10.3
1968	781,615	24,413	7,126	17,287	31.2	9.1	22.1	1,688	1,110	3,974	69.1			43.5	10.2
1969	792,893	21,719	6,428	15,291	27.4	8.1	19.3	1,528	951	3,882	70.4			41.9	9.8
1970	805,489	21,623	6,309	15,314	26.8	7.8	19.0	1,232	857	4,499	57.0			38.1	11.2
1971	816,561	20,834	6,248	14,586	25.5	7.7	17.9	1,077	842	4,346	51.7	4.5	70.1	38.8	10.6
1972 ♦	826,199	20,496	6,506	13,990	24.8	7.9	16.9	1,308	718	5,082	63.8	6.4	89.5	33.8	12.3
1973	846,089	18,974	6,525	12,449	22.4	7.7	14.7	1,201	678	5,533	63.3	7.5	94.3	34.5	13.1
1974	857,063	22,938	6,221	16,717	26.8	7.3	19.5	1,045	854	6,771	45.6	5.1	62.5	35.9	15.8
1975	867,824	21,492	6,967	14,525	24.8	8.0	16.7	1,046	896	6,888	48.7	4.1	63.0	40.0	15.9
1976	879,193	22,250	6,815	15,435	25.3	7.8	17.6	900	784	8,262	40.4	3.3	52.0	34.0	18.8
1977	893,069	22,730	6,966	15,764	25.5	7.8	17.7	1,023	712	8,421	45.0	3.1	55.7	30.4	18.9
1978	907,779	24,250	6,400	17,850	26.7	7.1	19.7	823	653	10,532	33.9	2.1	40.9	26.2	23.2
1979	922,807	25,056	6,625	18,431	27.2	7.2	20.0	824	650	9,080	32.9	2.0	39.6	25.3	19.7
1980	937,886	24,983	6,685	18,298	26.6	7.1	19.5	808	623	8,629	32.3	2.4	40.6	24.3	18.4
1981	950,785	23,670	6,404	17,266	24.9	6.7	18.2	795	553	8,169	33.6	2.0	41.1	22.8	17.2
1982	960,994	21,247	6,385	14,862	22.1	6.6	15.5	624	438	10,597	29.4	1.7	36.7	20.2	22.1
1983 ♦	968,609	19,948	6,322	13,626	20.6	6.5	14.1	511	379	10,067	25.6	1.4	32.0	18.6	20.8
1984	978,658	19,222	6,417	12,805	19.6	6.6	13.1	444	388	10,638	23.1	1.0	27.8	19.8	21.7
1985	986,520	18,520	6,691	11,829	18.8	6.8	12.0	441	368	11,088	23.8	1.3	29.5	19.5	22.5
1986	994,319	18,225	6,622	11,603	18.3	6.7	11.7	480	342	10,337	26.3	1.3	31.8	18.4	20.8
1987	1,001,607	19,151	6,581	12,570	19.1	6.6	12.5	463	344	11,201	24.2	1.0	28.0	17.6	22.4
1988	1,009,332	20,057	6,699	13,358	19.9	6.6	13.2	441	351	11,283	22.0	1.0	25.4	17.2	22.4
1989	1,017,307	20,955	6,946	14,009	20.6	6.8	13.8	452	399	11,040	21.6	0.9	24.6	18.7	21.7
1990 ♦	1,024,571	21,799	6,854	14,945	21.3	6.7	14.6	434	348	11,252	19.9	0.7	22.4	15.7	22.0
1991	1,035,936	21,436	6,815	14,621	20.7	6.6	14.1	388	386	11,146	18.1	0.8	20.9	17.7	21.5
1992	1,049,988	22,170	6,866	15,304	21.1	6.5	14.6	408	286	11,246	18.4	0.7	21.1	12.7	21.4
1993	1,062,855	21,667	7,275	14,392	20.4	6.8	13.5	424	333	11,383	19.6	0.7	22.1	15.1	21.4
1994	1,078,148	21,050	7,234	13,816	19.5	6.7	12.8	379	271	11,212	18.0	0.7	20.9	12.7	20.8
1995	1,087,636	19,824	7,298	12,526	18.2	6.7	11.5	388	297	10,430	19.6	0.7	22.6	14.8	19.2
1996	1,099,057	20,049	7,508	12,541	18.2	6.8	11.4	445	264	10,502	22.2	0.5	24.2	13.0	19.1
1997	1,113,144	19,331	7,798	11,533	17.4	7.0	10.4	393	253	10,654	20.3	0.5	22.5	12.9	19.1
1998	1,125,118	18,744	7,651	11,093	16.7	6.8	9.9	364	221	10,650	19.4	0.5	21.3	11.7	18.9
1999	1,139,718	19,543	7,791	11,752	17.1	6.8	10.3	375	219	11,072	19.2	0.5	21.3	11.1	19.4
2000 ♦	1,151,094	19,398	7,806	11,592	16.9	6.8	10.1	306	263	10,720	15.8	0.6	17.9	13.4	18.6

♦ CENSUS YEARS - ADJUSTED FIGURES AS FROM 1983

* PER 1,000 MID-YEAR POPULATION ◇ PER 1,000 LIVE BIRTHS ◆ PER 1,000 TOTAL BIRTHS (i.e. LIVE AND STILL BIRTHS)

Notes: 1. Population figures for 1983 and earlier years refer to "DE FACTO" population
2. Population figures for 1984 and later years refer to "DE JURE" population

TABLE B.2

POPULATION AND VITAL STATISTICS RATES, 2001-2022

ISLAND OF MAURITIUS

YEAR	MID-YEAR POPULATION	LIVE BIRTHS	DEATHS	NATURAL INCREASE	CRUDE BIRTH RATE *	CRUDE DEATH RATE * PER 1,000 LIVE BIRTHS	NATURAL INCREASE *	INFANT DEATHS	STILL BIRTHS	CIVIL MARRIAGES	INFANT MORTALITY RATE \diamond	CHILD MORTALITY RATE *	UNDER FIVE MORTALITY RATE \diamond	STILL BIRTH RATE \diamond	MARRIAGE RATE *
2001	1,160,083	18,884	7,761	11,123	16.3	6.7	9.6	263	234	10,414	13.9	0.6	16.4	12.2	18.0
2002	1,167,995	19,169	8,081	11,088	16.4	6.9	9.5	278	197	10,253	14.5	0.6	16.7	10.2	17.6
2003	1,176,323	18,518	8,310	10,208	15.7	7.1	8.7	230	205	10,556	12.4	0.7	15.4	10.9	17.9
2004	1,183,533	18,285	8,259	10,026	15.4	7.0	8.5	256	167	11,138	14.0	0.5	16.1	9.1	18.8
2005	1,190,361	17,924	8,422	9,502	15.1	7.1	8.0	237	173	11,076	13.2	0.6	15.9	9.6	18.6
2006	1,195,676	16,723	8,917	7,806	14.0	7.5	6.5	225	135	11,262	13.5	0.6	16.1	8.0	18.8
2007	1,200,887	16,190	8,323	7,867	13.5	6.9	6.6	248	157	11,361	15.3	0.4	17.2	9.6	18.9
2008	1,204,955	15,590	8,798	6,792	12.9	7.3	5.6	223	159	11,012	14.3	0.5	16.4	10.1	18.3
2009	1,207,842	14,623	8,987	5,636	12.1	7.4	4.7	195	133	10,446	13.3	0.6	16.2	9.0	17.3
2010	1,210,391	14,291	8,891	5,400	11.8	7.3	4.5	177	95	10,370	12.4	0.5	14.6	6.6	17.1
2011 \diamond	1,211,970	14,002	8,951	5,051	11.6	7.4	4.2	177	136	10,334	12.6	0.7	15.6	9.6	17.1
2012	1,214,987	13,766	9,103	4,663	11.3	7.5	3.8	184	132	10,197	13.4	0.5	15.3	9.5	16.8
2013	1,217,341	12,986	9,231	3,755	10.7	7.6	3.1	159	114	9,393	12.2	0.5	14.6	8.7	15.4
2014	1,219,265	12,727	9,438	3,289	10.4	7.7	2.7	179	130	9,796	14.1	0.3	15.6	10.1	16.1
2015	1,220,663	12,057	9,496	2,561	9.9	7.8	2.1	165	118	9,548	13.7	0.4	15.5	9.7	15.6
2016	1,221,213	12,330	9,920	2,410	10.1	8.1	2.0	143	117	9,882	11.6	0.4	13.2	9.4	16.2
2017	1,221,975	12,671	9,914	2,757	10.4	8.1	2.3	148	128	9,586	11.7	0.6	13.9	10.0	15.7
2018	1,222,268	12,202	10,521	1,681	10.0	8.6	1.4	168	123	9,834	13.8	0.6	16.3	10.0	16.1
2019	1,222,340	12,056	10,911	1,145	9.9	8.9	0.9	173	131	9,501	14.3	0.3	15.8	10.7	15.5
2020	1,221,921	12,554	10,768	1,786	10.3	8.8	1.5	184	132	6,735	14.7	0.2	15.5	10.4	11.0
2021	1,221,840	12,108	12,990	-882	9.9	10.6	-0.7	165	121	8,011	13.6	0.4	15.1	9.9	13.1
2022	1,217,588	11,223	12,581	-1,358	9.2	10.3	-1.1	165	105	9,386	14.7	0.5	17.0	9.3	15.4

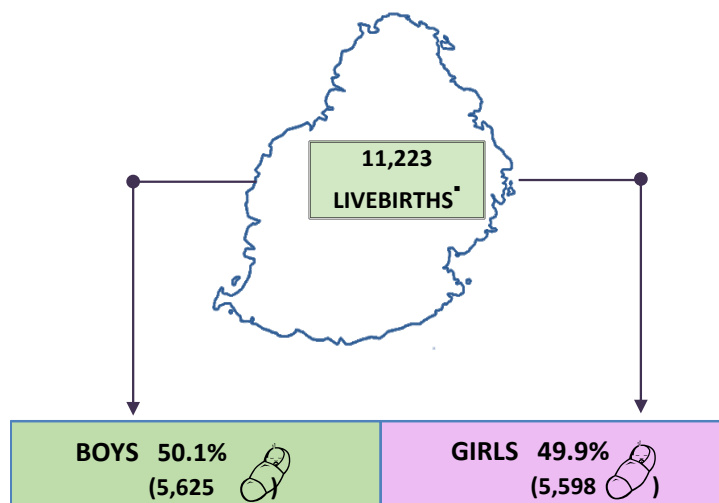

* REGISTERED IN 2022 - ISLAND OF MAURITIUS

\diamond CENSUS YEARS - ADJUSTED FIGURES AS FROM 1983

* PER 1,000 MID-YEAR POPULATION \diamond PER 1,000 LIVE BIRTHS \diamond PER 1,000 TOTAL BIRTHS (i.e. LIVE AND STILL BIRTHS)

NOTES: 1. Population figures for 1983 and earlier years refer to "DE FACTO" population.

2. Population figures for 1984 and later years refer to "DE JURE" population.

CHART 17

CRUDE BIRTH & DEATH RATES, 1998-2022

ISLAND OF MAURITIUS

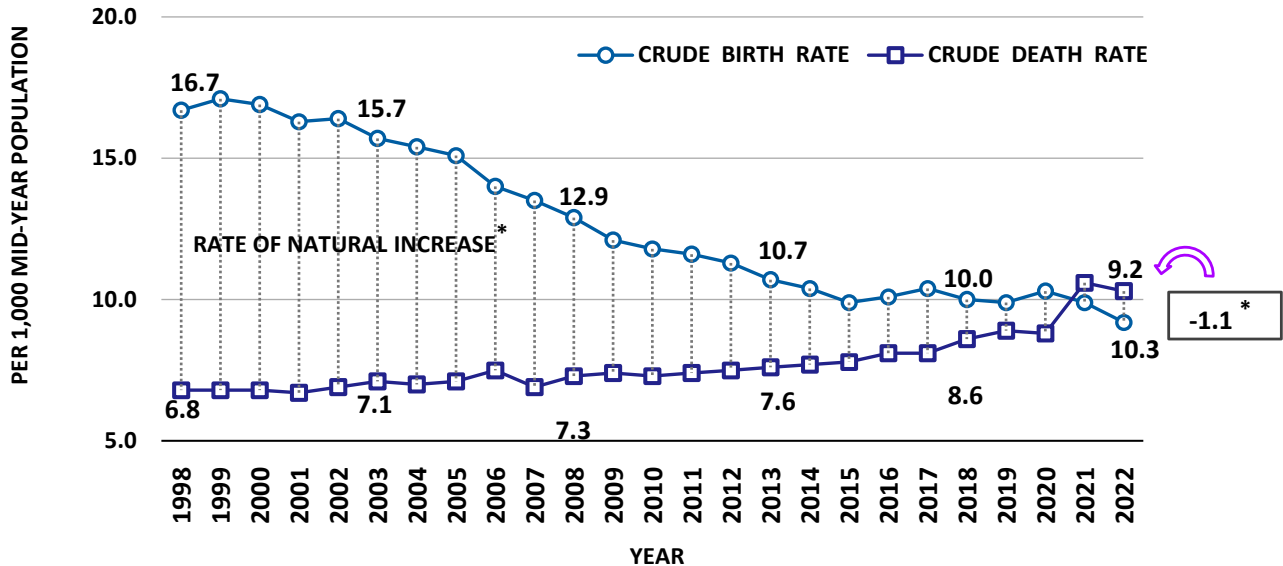

* THE RATE OF NATURAL INCREASE = CRUDE BIRTH RATE - CRUDE DEATH RATE

NOTE: FIGURES MAY HAVE BEEN ROUNDED

CHART 18

MARRIAGE AND DIVORCE RATES, 2008-2022

ISLAND OF MAURITIUS

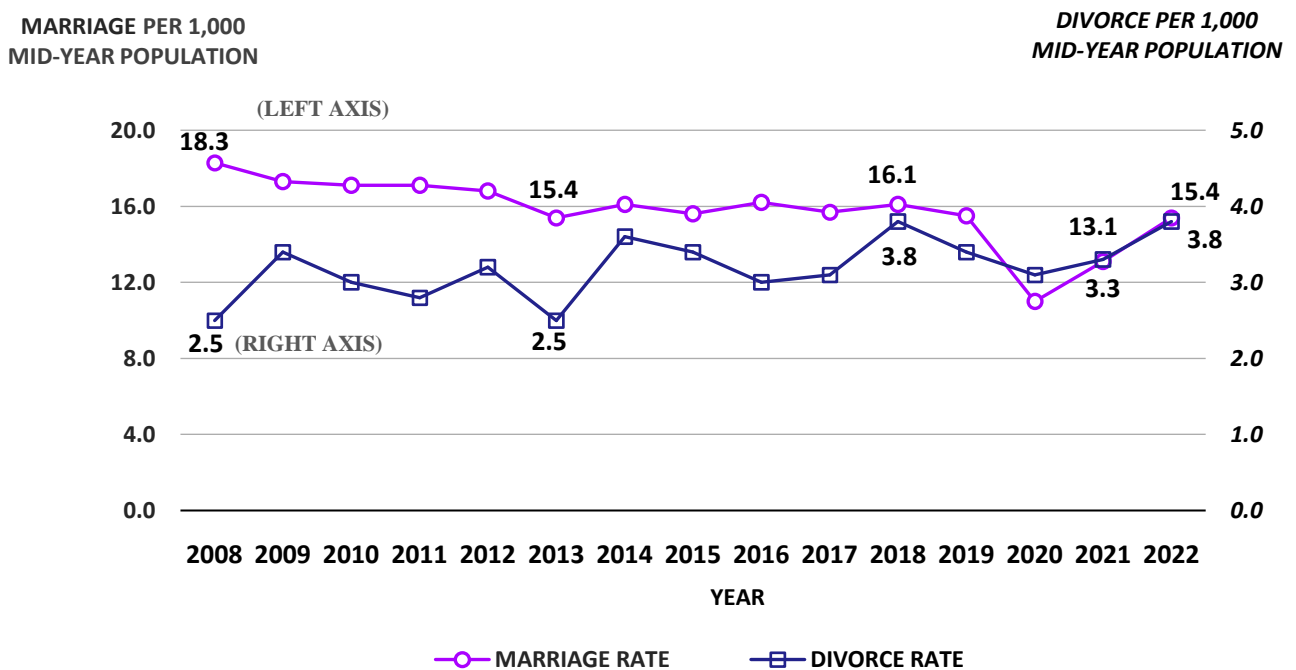

CHART 19

STILL BIRTHS, EARLY NEONATAL & PERINATAL MORTALITY RATES, 1998-2022

ISLAND OF MAURITIUS

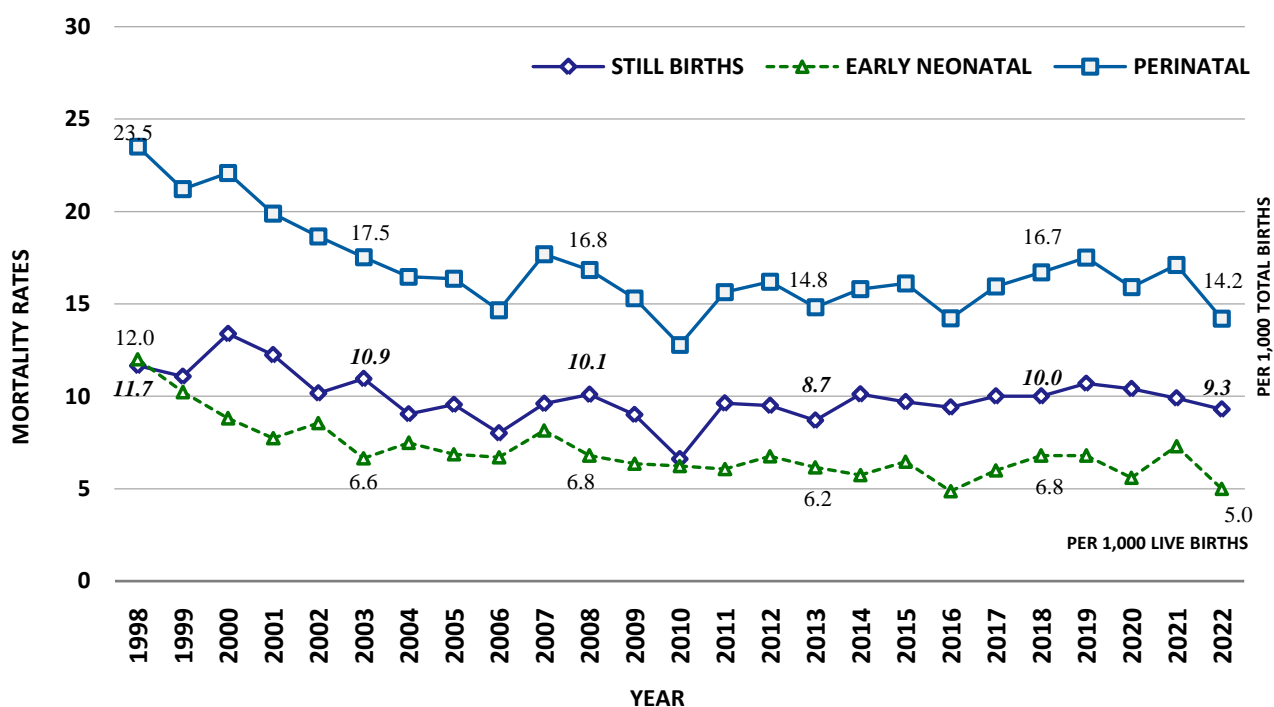

CHART 20

NEONATAL, POST NEONATAL & INFANT MORTALITY RATES, 1998-2022

ISLAND OF MAURITIUS

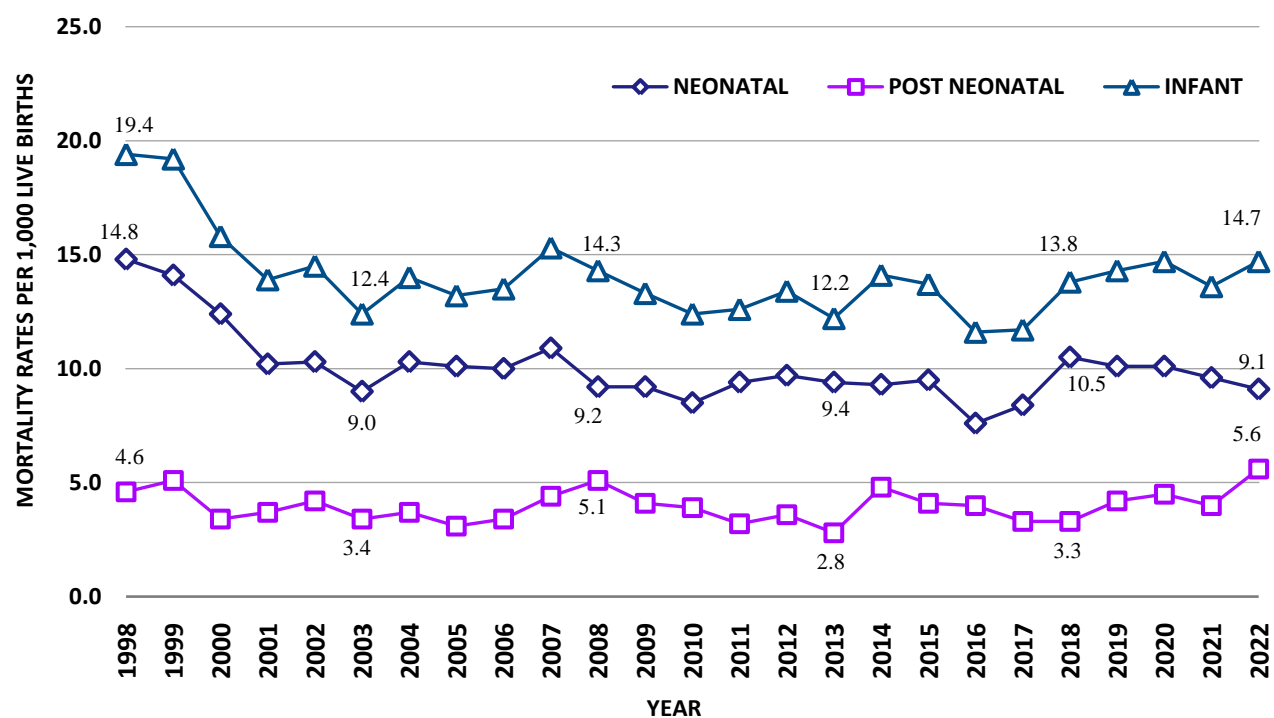

TABLE B.3 STILL BIRTHS, PERINATAL, NEONATAL, INFANT AND MATERNAL DEATHS, 1988-2022 ISLAND OF MAURITIUS

YEAR: 1988 - 2022	LIVE BIRTHS		PERINATAL DEATHS		STILL BIRTHS		EARLY NEONATAL DEATHS		LATE NEONATAL DEATHS		NEONATAL DEATHS		POST - NEONATAL DEATHS		INFANT DEATHS		MATERNAL DEATHS	
	NO.	NO.	RATE [@]	NO.	RATE [@]	NO.	RATE [#]	NO.	RATE [#]	NO.	RATE [#]	NO.	RATE [#]	NO.	RATE [#]	NO.	RATIO [#]	
88	20,057	612	30.0	351	17.2	261	13.0	51	2.5	312	15.6	129	6.4	441	22.0	9	0.45	
89	20,955	659	30.9	399	18.7	260	12.4	64	3.1	324	15.5	128	6.1	452	21.6	4	0.19	
90	21,799	651	29.4	348	15.7	303	13.9	33	1.5	336	15.4	98	4.5	434	19.9	15	0.69	
91	21,436	626	28.7	386	17.7	240	11.2	45	2.1	285	13.3	103	4.8	388	18.1	15	0.70	
92	22,170	554	24.7	286	12.7	268	12.1	43	1.9	311	14.0	97	4.4	408	18.4	9	0.41	
93	21,667	615	28.0	333	15.1	282	13.0	42	1.9	324	15.0	100	4.6	424	19.6	6	0.28	
94	21,050	511	24.0	271	12.7	240	11.4	43	2.0	283	13.4	96	4.6	379	18.0	15	0.71	
95	19,824	540	26.8	297	14.8	243	12.3	53	2.7	296	14.9	92	4.6	388	19.6	12	0.61	
96	20,049	541	26.6	264	13.0	277	13.8	52	2.6	329	16.4	116	5.8	445	22.2	6	0.30	
97	19,331	518	26.5	253	12.9	265	13.7	49	2.5	314	16.2	79	4.1	393	20.3	10	0.52	
98	18,744	446	23.5	221	11.7	225	12.0	52	2.8	277	14.8	87	4.6	364	19.4	4	0.21	
99	19,543	419	21.2	219	11.1	200	10.2	75	3.9	275	14.1	100	5.1	375	19.2	7	0.36	
00	19,398	434	22.1	263	13.4	171	8.8	70	3.6	241	12.4	65	3.4	306	15.8	3	0.15	
01	18,884	380	19.9	234	12.2	146	7.7	48	2.5	194	10.2	69	3.7	263	13.9	4	0.21	
02	19,169	361	18.6	197	10.2	164	8.6	33	1.7	197	10.3	81	4.2	278	14.5	1	0.05	
03	18,518	328	17.5	205	10.9	123	6.6	44	2.4	167	9.0	63	3.4	230	12.4	4	0.22	
04	18,285	304	16.5	167	9.1	137	7.5	52	2.8	189	10.3	67	3.7	256	14.0	3	0.16	
05	17,924	296	16.4	173	9.6	123	6.9	58	3.2	181	10.1	56	3.1	237	13.2	4	0.22	
06	16,723	247	14.7	135	8.0	112	6.7	56	3.3	168	10.0	57	3.4	225	13.5	3	0.18	
07	16,190	289	17.7	157	9.6	132	8.2	44	2.7	176	10.9	72	4.4	248	15.3	6	0.37	
08	15,590	265	16.8	159	10.1	106	6.8	37	2.4	143	9.2	80	5.1	223	14.3	6	0.38	
09	14,623	226	15.3	133	9.0	93	6.4	42	2.9	135	9.2	60	4.1	195	13.3	10	0.68	
10	14,291	184	12.8	95	6.6	89	6.2	32	2.2	121	8.5	56	3.9	177	12.4	4	0.28	
11	14,002	221	15.6	136	9.6	85	6.1	47	3.4	132	9.4	45	3.2	177	12.6	5	0.36	
12	13,766	225	16.2	132	9.5	93	6.8	41	3.0	134	9.7	50	3.6	184	13.4	9	0.65	
13	12,986	194	14.8	114	8.7	80	6.2	42	3.2	122	9.4	37	2.8	159	12.2	9	0.69	
14	12,727	203	15.8	130	10.1	73	5.7	45	3.5	118	9.3	61	4.8	179	14.1	7	0.55	
15	12,057	196	16.1	118	9.7	78	6.5	37	3.1	115	9.5	50	4.1	165	13.7	4	0.33	
16	12,330	177	14.2	117	9.4	60	4.9	34	2.8	94	7.6	49	4.0	143	11.6	6	0.49	
17	12,671	204	15.9	128	10.0	76	6.0	30	2.4	106	8.4	42	3.3	148	11.7	10	0.79	
18	12,202	206	16.7	123	10.0	83	6.8	45	3.7	128	10.5	40	3.3	168	13.8	5	0.41	
19	12,056	213	17.5	131	10.7	82	6.8	40	3.3	122	10.1	51	4.2	173	14.3	8	0.66	
20	12,554	202	15.9	132	10.4	70	5.6	57	4.5	127	10.1	57	4.5	184	14.7	8	0.64	
21	12,108	209	17.1	121	9.9	88	7.3	28	2.3	116	9.6	49	4.0	165	13.6	7	0.58	
22	11,223	161	14.2	105	9.3	56	5.0	46	4.1	102	9.1	63	5.6	165	14.7	4	0.36	

[@] PER 1,000 TOTAL BIRTHS (i.e LIVE BIRTHS AND STILL BIRTHS)

[#] PER 1,000 LIVE BIRTHS

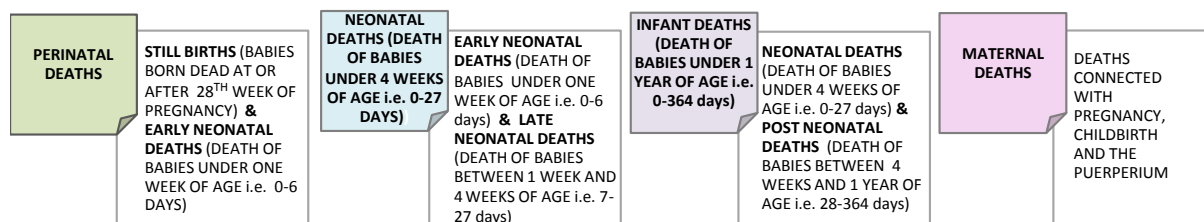

CHART 21

THE AVERAGE NUMBER OF LIVE BIRTHS REGISTERED PER YEAR DURING THE FIVE-YEAR PERIOD, 2003-2007 TO 2018-2022 ISLAND OF MAURITIUS

AVERAGE NUMBER OF LIVE BIRTHS REGISTERED PER YEAR DURING THE FIVE-YEAR PERIOD

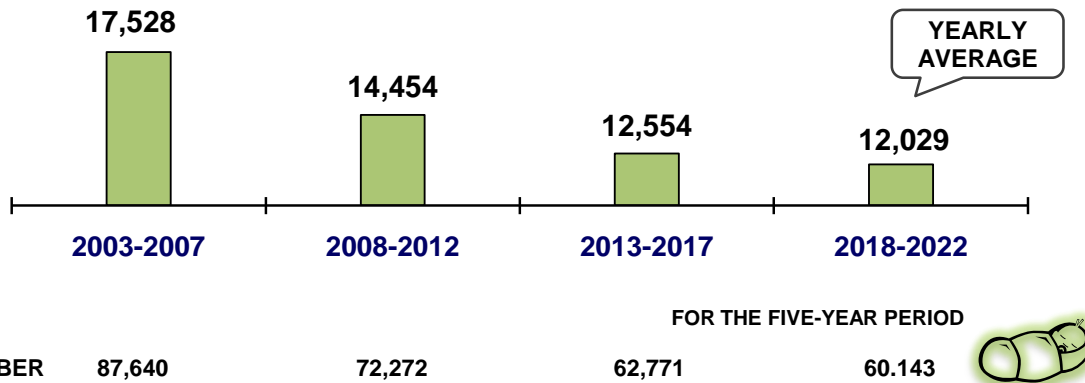
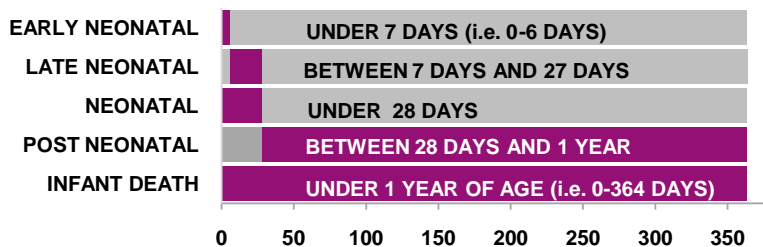
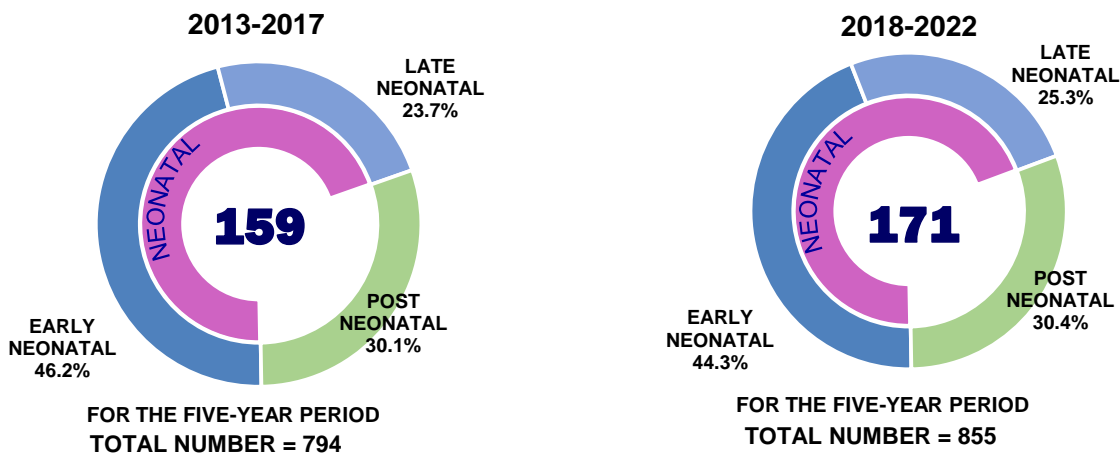

CHART 22

THE PERCENT DISTRIBUTION OF INFANT DEATHS BY ITS SUB-CATEGORIES DURING THE FIVE-YEAR PERIOD AND THE AVERAGE NUMBER OF INFANT DEATHS PER YEAR ISLAND OF MAURITIUS

AVERAGE NUMBER OF INFANT DEATHS PER YEAR DURING THE FIVE-YEAR PERIOD



AVERAGE INFANT MORTALITY RATE	
INFANT DEATHS PER 1,000 LIVE BIRTHS	
FIVE-YEAR PERIOD	
2013-2017	12.7
2018-2022	14.2

NOTE: Percentages in the charts do not necessarily add up to 100 because of rounding.

TABLE B.4	CRUDE BIRTH RATE BY DISTRICT 1972, 1983, 1990, 2000, 2011, 2013-2022	ISLAND OF MAURITIUS
------------------	--	---------------------

DISTRICT	YEAR														
	1972	1983	1990	2000	2011	2013	2014	2015	2016	2017	2018	2019	2020	2021	2022
PORT LOUIS	24.5	23.0	24	19.0	14.4	12.9	12.8	13.3	14.0	14.2	14.3	14.2	14.3	13.5	13.0
PAMPLEMOUSSES	25.0	22.8	22.2	17.0	12.5	11.7	11.4	10.8	10.8	11.1	10.6	10.2	10.8	11.0	9.8
RIVIERE DU REMPART	30.1	23.5	21.1	17.9	10.8	9.6	10.0	9.3	9.5	10.0	9.3	9.5	10.4	9.6	9.2
FLACQ	30.8	23.5	19.9	19.5	11.5	10.4	9.4	8.1	8.0	8.6	7.7	8.0	8.0	7.8	7.2
GRAND PORT	27.3	22.5	20.5	17.7	11.6	10.5	10.1	9.6	9.2	9.6	9.7	9.5	10.3	9.3	9.1
SAVANNE	23.4	21.8	22.5	16.6	11.6	10.2	10.4	9.2	9.6	10.4	9.6	10.3	10.4	9.9	8.2
PLAINES WILHEMS	20.6	20.9	21.0	14.5	10.2	9.8	9.7	9.5	9.9	9.7	9.7	9.5	9.6	9.4	8.7
MOKA	24.1	19.0	17.6	16.2	11.9	9.7	9.5	9.2	9.5	10.1	8.0	8.7	9.8	9.0	8.1
BLACK RIVER	28.1	24.6	21.4	18.7	12.4	13.3	12.3	10.6	10.7	11.3	11.2	9.7	10.5	11.0	10.6
WHOLE ISLAND	24.8	20.6	21.3	16.9	11.6	10.7	10.4	9.9	10.1	10.4	10.0	9.9	10.3	9.9	9.2

SOURCE: STATISTICS MAURITIUS

LIVE BIRTHS PER 1,000 MID-YEAR POPULATION

TABLE B.5	CRUDE DEATH RATE BY DISTRICT 1972, 1983, 1990, 2000, 2011, 2013-2022	ISLAND OF MAURITIUS
------------------	--	---------------------

DISTRICT	YEAR														
	1972	1983	1990	2000	2011	2013	2014	2015	2016	2017	2018	2019	2020	2021	2022
PORT LOUIS	8.6	7.8	8.3	8.0	10.1	9.3	9.9	10.2	10.7	10.5	11.4	11.9	11.6	14.4	13.1
PAMPLEMOUSSES	7.5	6.1	6.5	6.4	6.9	7.2	7.5	7.1	7.2	7.6	7.8	8.5	8.0	9.4	9.8
RIVIERE DU REMPART	8.0	6.5	6.3	6.3	6.2	6.5	6.7	7.5	7.8	8.3	8.2	8.3	8.1	10.5	9.5
FLACQ	7.9	6.3	6.3	6.3	6.1	6.4	6.6	6.3	6.2	6.2	6.8	7.0	7.0	8.2	7.8
GRAND PORT	9.5	6.4	6.7	6.3	7.2	7.5	7.5	7.2	8.2	8.2	9.0	9.3	8.5	10.7	10.7
SAVANNE	8.5	6.6	6.4	7.5	7.6	7.9	8.6	8.1	8.5	8.4	8.6	8.6	8.7	11.1	9.5
PLAINES WILHEMS	7.0	6.5	6.7	7.0	7.9	8.3	8.1	8.6	9.0	8.9	9.5	9.7	9.8	11.7	11.8
MOKA	7.4	6.6	5.7	6.4	7.7	6.8	7.5	7.4	7.4	7.1	7.5	8.4	8.7	9.8	9.3
BLACK RIVER	8.1	5.7	5.4	6.0	5.2	6.5	6.4	5.3	5.9	5.8	6.0	6.4	6.4	7.5	7.7
WHOLE ISLAND	7.9	6.5	6.7	6.8	7.4	7.6	7.7	7.8	8.1	8.1	8.6	8.9	8.8	10.6	10.3

SOURCE: STATISTICS MAURITIUS

DEATHS PER 1,000 MID-YEAR POPULATION

TABLE B.6	STILL BIRTH RATE BY DISTRICT 1972, 1983, 1990, 2000, 2011, 2013-2022	ISLAND OF MAURITIUS
------------------	--	----------------------------

DISTRICT	YEAR														
	1972	1983	1990	2000	2011	2013	2014	2015	2016	2017	2018	2019	2020	2021	2022
PORT LOUIS	23.8	17.4	14.6	17.5	13.5	9.6	11.5	14.9	9.5	8.8	14.5	11.8	12.3	11.2	14.3
PAMPLEMOUSSES	34.8	17.6	14.8	10.7	12.1	9.8	6.3	9.8	11.8	10.1	12.6	13.0	12.9	14.5	13.5
RIVIERE DU REMPART	33.1	14.6	20.3	11.7	7.7	11.5	11.9	7.9	9.7	7.3	8.9	6.8	7.9	9.5	5.0
FLACQ	39.9	24.1	17.9	13.7	12.0	9.0	12.8	10.6	8.0	14.1	10.1	10.8	9.8	4.6	7.0
GRAND PORT	48.8	25.6	17.3	14.9	6.9	10.9	10.4	10.1	11.5	11.8	8.1	8.3	10.2	4.8	9.7
SAVANNE	35.8	25.2	17.9	9.9	9.9	7.1	11.1	7.8	9.1	9.8	4.6	19.5	4.2	16.0	14.1
PLAINES WILHEMS	31.1	15.1	12.8	12.1	9.2	7.4	9.1	8.2	9.5	10.0	8.3	9.1	11.0	10.4	5.3
MOKA	33.9	17.0	23.8	12.1	6.1	6.2	11.3	5.2	6.3	12.8	10.3	8.2	9.7	7.9	10.2
BLACK RIVER	28.9	20.2	11.6	19.1	5.2	7.6	10.1	11.6	6.8	5.3	10.7	14.5	10.0	7.4	10.9
WHOLE ISLAND	33.8	18.6	15.7	13.4	9.6	8.7	10.1	9.7	9.4	10.0	10.0	10.7	10.4	9.9	9.3

SOURCE: STATISTICS MAURITIUS

STILL BIRTHS PER 1,000 TOTAL BIRTHS (i.e. LIVE AND STILL BIRTHS)

TABLE B.7	INFANT MORTALITY RATE BY DISTRICT 1972, 1983, 1990, 2000, 2011, 2013-2022	ISLAND OF MAURITIUS
------------------	---	----------------------------

DISTRICT	YEAR														
	1972	1983	1990	2000	2011	2013	2014	2015	2016	2017	2018	2019	2020	2021	2022
PORT LOUIS	62.2	23.9	23.2	18.6	10.3	14.8	16.2	15.7	11.3	10.1	17.7	13.7	19.6	13.9	17.2
PAMPLEMOUSSES	57.9	32.8	17.7	15.3	16.3	12.9	13.9	14.5	8.6	14.7	14.7	18.6	16.3	12.8	12.9
RIVIERE DU REMPART	75.9	33.2	17.4	14.1	9.5	16.5	8.3	11.0	14.6	16.6	19.9	13.7	8.9	15.4	10.1
FLACQ	60.2	35.0	21.8	13.9	12.7	8.3	15.3	11.6	9.9	11.0	12.1	7.2	8.1	9.2	13.1
GRAND PORT	73.1	21.6	20.2	18.3	10.7	14.4	14.9	12.0	11.6	15.6	13.7	14.0	17.2	15.3	16.6
SAVANNE	79.8	20.0	20.4	20.9	17.5	12.8	15.4	12.6	13.7	8.5	9.2	15.6	12.7	19.2	19.7
PLAINES WILHEMS	53.1	21.2	18.0	13.8	11.9	11.7	13.1	15.4	10.4	10.9	12.0	14.7	14.5	11.7	13.3
MOKA	65.8	22.4	20.0	14.7	11.3	8.7	20.3	18.3	13.9	7.1	16.4	15.1	12.2	4.0	13.3
BLACK RIVER	85.1	26.1	26.7	18.5	16.8	10.5	12.2	5.9	17.2	9.7	8.6	16.0	19.1	26.7	20.9
WHOLE ISLAND	63.8	25.6	19.9	15.8	12.6	12.2	14.1	13.7	11.6	11.7	13.8	14.3	14.7	13.6	14.7

SOURCE: STATISTICS MAURITIUS

INFANT DEATHS (UNDER 1 YEAR OF AGE) PER 1,000 LIVE BIRTHS

TABLE B.8 FERTILITY RATES:1962, 1972, 1983, 1990, 2000, 2011 & 2013-2022

RATE	YEAR															
	1962	1972	1983	1990	2000	2011	2013	2014	2015	2016	2017	2018	2019	2020	2021	2022
CRUDE BIRTH RATE	38.5	24.8	20.6	21.3	16.9	11.6	10.7	10.4	9.9	10.1	10.4	10.0	9.9	10.3	9.9	9.2
GENERAL FERTILITY RATE	181.4	104.5	76.2	76.8	59.4	43.5	40.5	40.3	38.4	39.3	40.7	39.7	39.2	40.5	39.4	36.8
TOTAL FERTILITY RATE	5.86	3.42	2.23	2.29	1.97	1.53	1.41	1.41	1.34	1.36	1.41	1.37	1.35	1.40	1.36	1.27
GROSS REPRODUCTION RATE	2.91	1.67	1.10	1.13	0.96	0.76	0.70	0.69	0.64	0.67	0.69	0.66	0.67	0.68	0.67	0.63
NET REPRODUCTION RATE	2.53	1.49	1.05	1.09	0.93	0.74	0.68	0.68	0.63	0.65	0.68	0.65	0.66	0.66	0.66	0.61
MID-YEAR FEMALE POPULATION AGED 15-49 YEARS	144,770	195,164	259,761	281,008	326,910	319,565	316,083	313,765	311,987	310,001	308,928	307,662	307,045	305,965	305,114	303,737

ISLAND OF MAURITIUS

TABLE B.9 AGE SPECIFIC FERTILITY RATES BY AGE OF MOTHER: 1962, 1972, 1983, 1990, 2000, 2011 & 2013-2022

AGE GROUP	YEAR															
	1962	1972	1983	1990	2000	2011	2013	2014	2015	2016	2017	2018	2019	2020	2021	2022
15 - 19	107.3	50.3	40.1	44.1	37.7	30.4	25.7	23.8	22.5	22.4	23.1	23.0	22.2	21.7	19.5	19.3
20 - 24	298.3	188.4	132.6	146.9	121.6	81.2	68.8	64.9	57.8	57.2	55.7	53.3	52.1	51.7	47.1	45.3
25 - 29	301.4	190.8	131.0	137.7	119.6	93.8	87.9	90.1	84.5	88.0	88.3	83.1	80.7	82.7	78.1	69.2
30 - 34	233.3	130.1	85.7	79.8	74.4	65.5	64.5	65.5	65.2	68.5	73.4	74.8	73.1	79.8	80.7	75.0
35 - 39	163.1	88.4	40.8	38.4	33.4	28.6	28.6	29.8	29.8	30.0	33.3	32.3	34.5	34.7	37.9	37.5
40 - 44	60.1	31.7	13.6	10.7	7.5	6.2	6.6	6.5	6.9	6.6	7.5	7.4	7.8	8.8	8.9	7.5
45 - 49	9.0	3.8	1.9	1.4	0.6	0.5	0.4	0.4	0.4	0.2	0.7	0.3	0.5	0.5	0.5	0.4

ISLAND OF MAURITIUS

SOURCE: STATISTICS MAURITIUS

NOTE: SEE GLOSSARY FOR DEFINITIONS

TABLE B.10: THE NUMBER OF WOMEN IN THE REPRODUCTIVE AGE GROUP, 2022

AGE GROUP	NUMBER
15-19	42,844
20-24	45,141
25-29	46,377
30-34	43,573
35-39	38,969
40-44	46,534
45-49	40,299
15-49	303,737

NOTE: THE NUMBER OF WOMEN IN THE AGE GROUP 15-49 YEARS IS SIGNIFICANT FOR FERTILITY ANALYSIS.

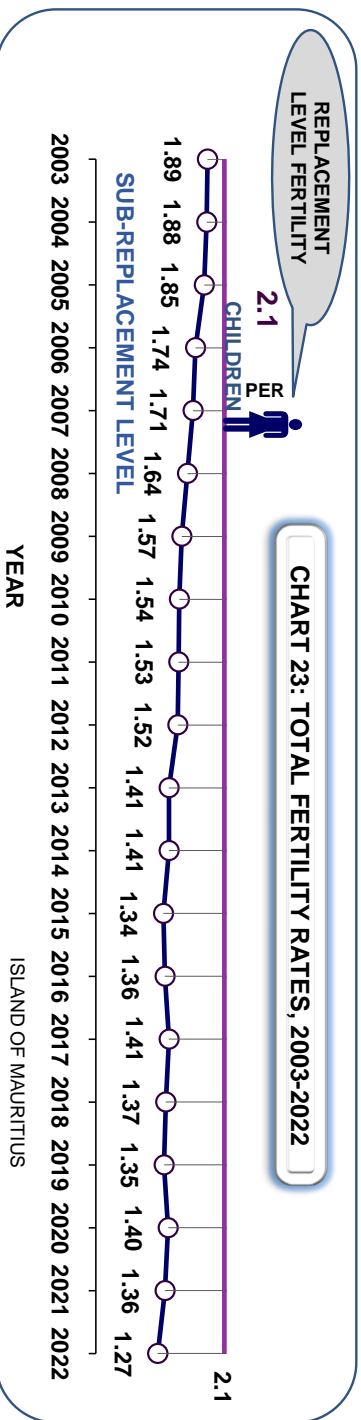

CHART 24

AGE GROUP WITH HIGHEST FERTILITY RATE,
SELECTED YEARS: 2000, 2011 AND 2022

ISLAND OF MAURITIUS

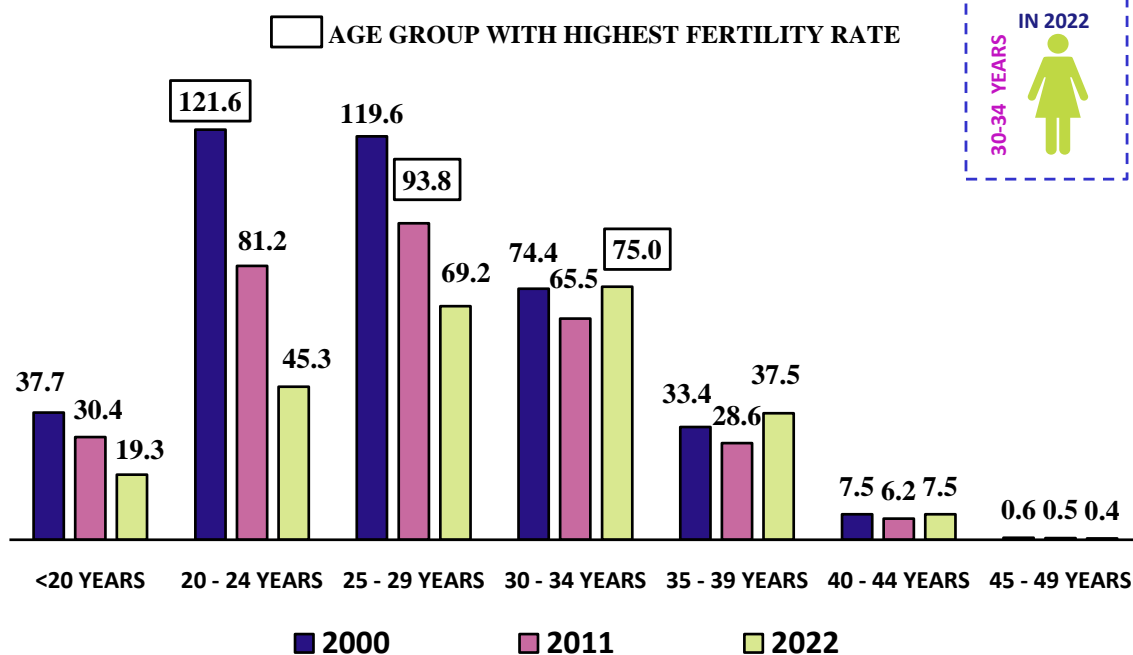
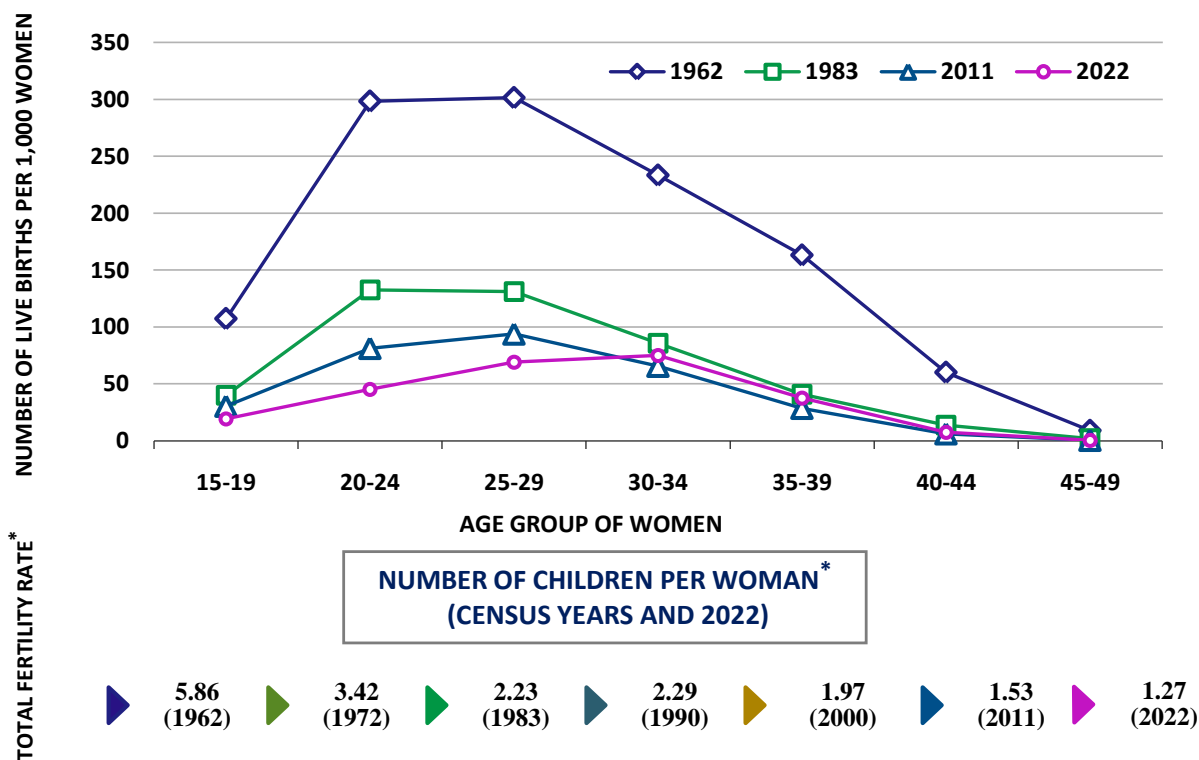

CHART 25

AGE SPECIFIC FERTILITY RATES,
SELECTED CENSUS YEARS AND 2022

ISLAND OF MAURITIUS



MEAN AGE OF WOMEN AT FIRST BIRTH (YEARS), 2013-2022

YEAR	2013	2014	2015	2016	2017	2018	2019	2020	2021	2022
AGE	26.0	26.4	26.5	26.6	26.7	27.0	27.1	27.3	27.5	27.8

SOURCE: STATISTICS MAURITIUS

TABLE B.11 AGE-SPECIFIC FERTILITY RATES BY AGE OF MOTHER AND LIVE BIRTH ORDER, 2021 & 2022 ISLAND OF MAURITIUS

YEAR	AGE GROUP OF MOTHER	LIVE BIRTH ORDER						TOTAL
		FIRST	SECOND	THIRD	FOURTH	FIFTH	SIXTH & OVER	
2021	15-19	15.2	3.6	0.7	0.0*	0.0*	0.0*	19.5
	20-24	26.4	15.0	4.7	0.9	0.1*	0.0*	47.1
	25-29	37.9	27.7	9.1	2.5	0.6*	0.3*	78.1
	30-34	31.3	31.6	12.5	3.5	1.3	0.5*	80.7
	35-39	9.5	16.2	8.3	2.1	1.1	0.7	37.9
	40-44	2.0	3.1	2.1	1.0	0.5*	0.2*	8.9
	45-49	0.2*	0.2*	0.1*	0.0*	0.0*	0.0*	0.5*
	ALL AGES	FERTILITY RATES BY LIVE BIRTH ORDER						GFR
	15-49	17.9	14.0	5.3	1.4	0.5	0.3	39.4
YEAR	AGE GROUP OF MOTHER	LIVE BIRTH ORDER						TOTAL
		FIRST	SECOND	THIRD	FOURTH	FIFTH	SIXTH & OVER	
2022	15-19	15.0	3.9	0.4*	0.0*	0.0*	0.0*	19.3
	20-24	25.2	14.5	4.5	1.0	0.1*	0.0*	45.3
	25-29	35.8	22.7	7.6	2.0	0.8	0.3*	69.2
	30-34	31.0	28.4	11.2	2.8	1.0	0.6*	75.0
	35-39	12.1	14.7	7.3	1.7	1.0	0.7*	37.5
	40-44	2.0	2.2	1.8	0.9	0.4*	0.2*	7.5
	45-49	0.1*	0.1*	0.0*	0.1*	0.0*	0.1*	0.4*
	ALL AGES	FERTILITY RATES BY LIVE BIRTH ORDER						GFR
	15-49	17.6	12.5	4.7	1.2	0.5	0.3	36.8

SOURCE: STATISTICS MAURITIUS

* RATES ARE BASED ON A SMALL NUMBER OF EVENTS (<30)



NOTE:

- (1) In calculating the rates, live births occurring to mothers less than 15 years have been included in the age group (15-19) whilst those occurring to mothers aged 50 years and above in the age group (45-49). Births for age "Not stated" and birth order "Not stated" have been prorated.

<p>FERTILITY RATES BY AGE OF MOTHER AND LIVE BIRTH ORDER</p> <p>NUMBER OF LIVE BIRTHS OF A SPECIFIC ORDER IN A GIVEN AGE GROUP PER 1,000 WOMEN IN THE SAME AGE GROUP (For example, there were 14.5 live births of order 2 per 1,000 women aged 20-24 years in 2022)</p>	<p>FERTILITY RATES BY LIVE BIRTH ORDER</p> <p>NUMBER OF LIVE BIRTHS OF A SPECIFIC ORDER PER 1,000 WOMEN AGED 15-49 YEARS (For example, there were 12.5 live births of order 2 per 1,000 women aged 15-49 years in 2022)</p>
--	--

TABLE B.12	TRENDS IN THE GENERAL FERTILITY RATES BY LIVE BIRTH ORDER, 2013-2022	ISLAND OF MAURITIUS
-------------------	---	----------------------------

LIVE BIRTH ORDER	THE NUMBER OF LIVE BIRTHS OF A SPECIFIC BIRTH ORDER PER 1,000 WOMEN OF CHILDBEARING AGE (15-49 YEARS)									
	YEAR									
	2013	2014	2015	2016	2017	2018	2019	2020	2021	2022
FIRST	20.0	19.3	18.1	18.4	18.8	19.8	19.0	19.1	17.9	17.6
SECOND	13.8	14.3	13.4	13.9	14.1	13.0	13.2	14.0	14.0	12.5
THIRD	4.8	4.9	4.9	5.1	5.5	5.0	5.1	5.0	5.3	4.7
FOURTH	1.2	1.2	1.3	1.4	1.5	1.2	1.3	1.6	1.4	1.2
FIFTH	0.4	0.4	0.4	0.4	0.5	0.4	0.4	0.5	0.5	0.5
SIXTH & OVER	0.3	0.2	0.3	0.1	0.3	0.3	0.2	0.3	0.3	0.3
ALL ORDERS	40.5	40.3	38.4	39.3	40.7	39.7	39.2	40.5	39.4	36.8

SOURCE: STATISTICS MAURITIUS

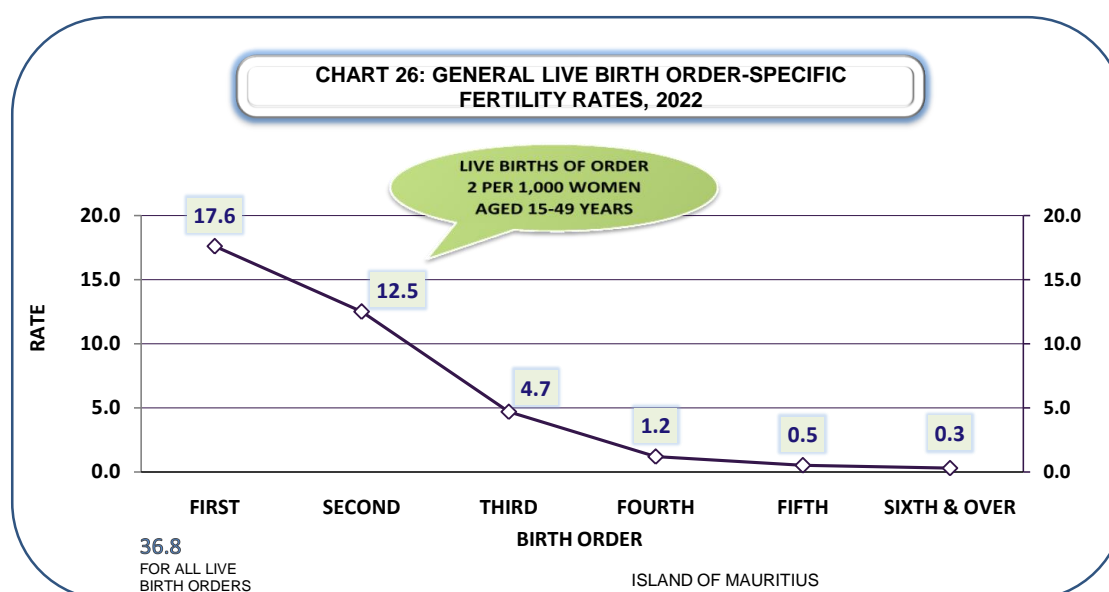

NOTES:

- (1) In calculating the rates, live births occurring to mothers less than 15 years have been included in the age group (15-19) whilst those occurring to mothers aged 50 years and above in the age group the (45-49). Births for age "Not stated" and birth order "Not stated" have been prorated.
- (2) The sum of the general live birth order-specific fertility rates over all orders equals to the general fertility rate (last row of the first panel "ALL ORDERS").
- (3) Refer to glossary for definitions.

TABLE B.13	LIVE BIRTHS OCCURED BY AGE OF MOTHER AND LIVE BIRTH ORDER, 2021 & 2022	ISLAND OF MAURITIUS
-------------------	---	----------------------------

YEAR	AGE GROUP OF MOTHER	LIVE BIRTH ORDER						TOTAL	%
		FIRST	SECOND	THIRD	FOURTH	FIFTH	SIXTH & OVER		
2021	15-19	668	160	31	0	2	0	861	7.2
	20-24	1,201	684	214	40	6	0	2,145	17.8
	25-29	1,765	1,292	425	117	29	16	3,644	30.3
	30-34	1,317	1,330	524	148	53	21	3,393	28.2
	35-39	389	661	337	86	45	30	1,548	12.9
	40-44	94	144	97	46	22	9	412	3.4
	45-49	9	5	3	1	0	1	19	0.2
	15-49	5,443	4,276	1,631	438	157	77	12,022	100.0
YEAR	AGE GROUP OF MOTHER	LIVE BIRTH ORDER						TOTAL	%
		FIRST	SECOND	THIRD	FOURTH	FIFTH	SIXTH & OVER		
2022	15-19	643	167	16	2	0	0	828	7.4
	20-24	1,137	655	203	43	6	2	2,046	18.3
	25-29	1,660	1,055	353	93	35	15	3,211	28.7
	30-34	1,351	1,239	486	123	44	26	3,269	29.2
	35-39	470	568	286	68	39	29	1,460	13.1
	40-44	91	104	88	42	18	7	350	3.1
	45-49	4	4	0	4	0	3	15	0.1
	15-49	5,356	3,792	1,432	375	142	82	11,179	100.0

SOURCE: STATISTICS MAURITIUS

NOTES:

- (1) Age group 15-19 includes 11 live births occurred to mothers aged less than 15 years in 2021 and 23 in 2022.
- (2) Overall, a yearly average of 27 live births occurred to mothers less than 15 years during the period 2013-2017 and 23 for the period 2018-2022.
- (3) In calculating the rates, live births occurring to mothers less than 15 years have been included in the age group (15-19) whilst those occurring to mothers aged 50 years and above in the age group the (45-49). Births for age "Not stated" and birth order "Not stated" have been prorated.
- (4) Refer to glossary for definitions.

TABLE B.14 PROJECTED DEMOGRAPHIC RATES, 2022-2027 TO 2057-2062 ISLAND OF MAURITIUS

DEMOGRAPHIC RATES	YEAR							
	2022-2027	2027-2032	2032-2037	2037-2042	2042-2047	2047-2052	2052-2057	2057-2062
AVERAGE ANNUAL POPULATION GROWTH RATE (%)	-0.2	-0.4	-0.6	-0.8	-1.0	-1.2	-1.3	-1.4
CRUDE BIRTH RATE	9.1	8.6	7.9	7.1	6.4	6.1	5.9	5.7
CRUDE DEATH RATE	10.0	11.3	12.8	14.2	15.5	16.7	17.7	19.0

AGE-SPECIFIC FERTILITY RATES		YEAR							
		2022-2027	2027-2032	2032-2037	2037-2042	2042-2047	2047-2052	2052-2057	2057-2062
AGE GROUP OF WOMEN (YEARS)	15-19	20.1	20.1	20.1	20.1	20.1	20.1	20.1	20.1
	20-24	47.5	47.5	47.5	47.5	47.5	47.5	47.5	47.5
	25-29	74.9	74.9	74.9	74.9	74.9	74.9	74.9	74.9
	30-34	70.9	70.9	70.9	70.9	70.9	70.9	70.9	70.9
	35-39	32.5	32.5	32.5	32.5	32.5	32.5	32.5	32.5
	40-44	7.4	7.4	7.4	7.4	7.4	7.4	7.4	7.4
	45-49	0.5	0.5	0.5	0.5	0.5	0.5	0.5	0.5
TOTAL FERTILITY RATE		1.27	1.27	1.27	1.27	1.27	1.27	1.27	1.27
GROSS REPRODUCTION RATE		0.01	0.01	0.01	0.01	0.01	0.01	0.01	0.01
NET REPRODUCTION RATE		0.01	0.01	0.01	0.01	0.01	0.01	0.01	0.01

MEAN FEMALE POPULATION AGED 15-49 YEARS	297,639	279,916	260,147	240,564	216,537	191,726	168,133	148,308
---	---------	---------	---------	---------	---------	---------	---------	---------

SOURCE: STATISTICS MAURITIUS

Medium-variant projection

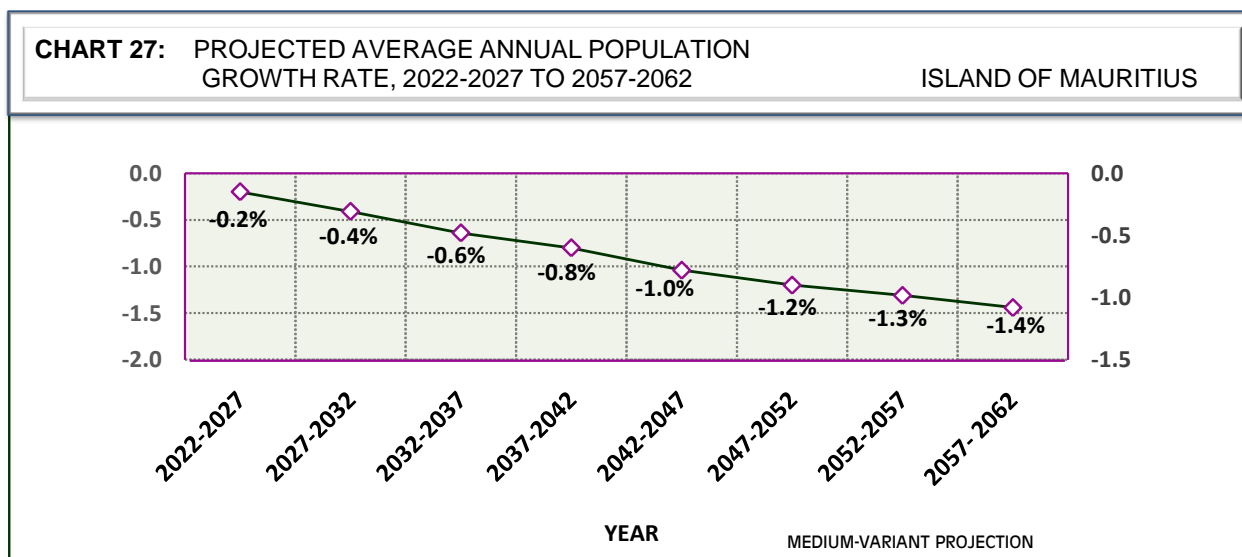

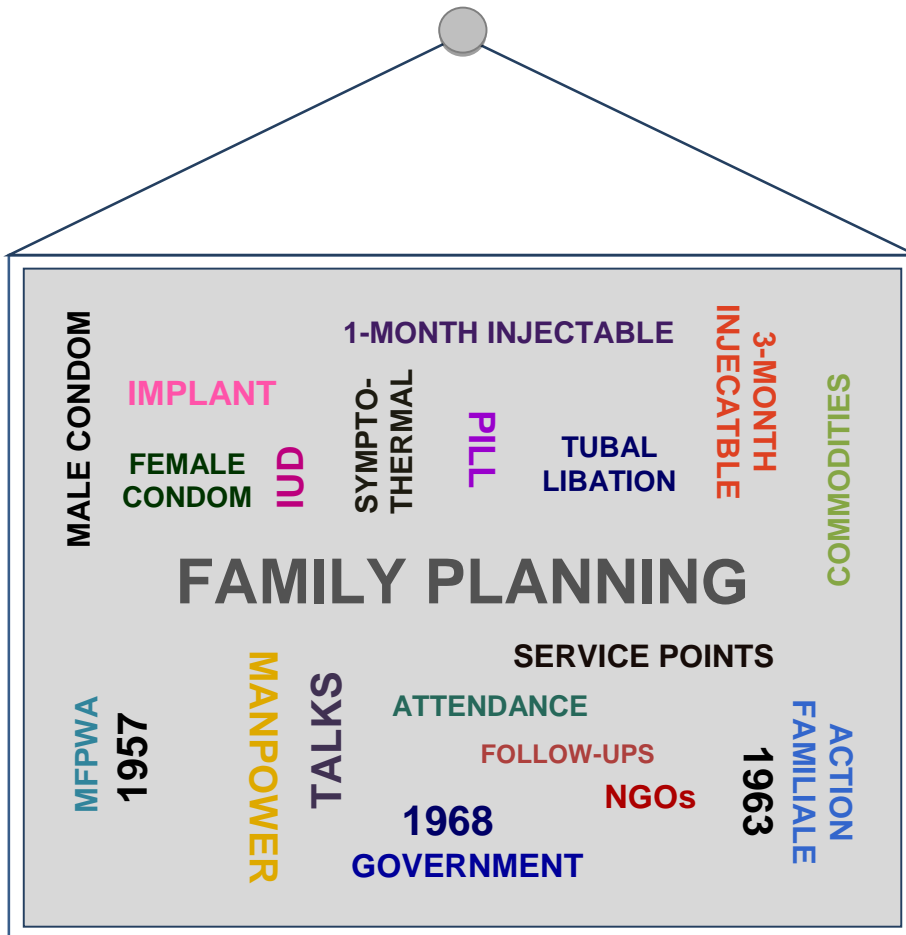

“ I HAVE OBTAINED THE SUPPLIES AND SERVICES FOR THE FIRST TIME FROM THIS PROGRAMME, AND I HAVE NEVER USED A CONTRACEPTIVE METHOD BEFORE.”

NEW ACCEPTOR



BOTH ARE FIRST TIMERS AT A FAMILY PLANNING PROGRAMME

“ I HAVE OBTAINED THE SUPPLIES AND SERVICES FOR THE FIRST TIME FROM THIS PROGRAMME, HOWEVER, I HAVE USED A CONTRACEPTIVE METHOD BEFORE.”

NEW ACCEPTOR



“ I AM CURRENTLY USING A CONTRACEPTIVE METHOD THAT I HAVE OBTAINED FROM THIS FAMILY PLANNING PROGRAMME.”

CURRENT USER



***GOVERNMENT, MAURITIUS FAMILY PLANNING & WELFARE ASSOCIATION (MFPWA) AND ACTION FAMILIALE**

TABLE C.1	NUMBER OF NEW ACCEPTORS BY FAMILY PLANNING METHOD, ACCORDING TO ORGANISATION, 2013-2022	ISLAND OF MAURITIUS
------------------	---	---------------------

YEAR	ORGANISATION	METHOD								TOTAL	MONTHLY AVERAGE
		PILL	MALE CONDOM	IUD	SYMPTO THERMAL	3-MONTH INJECTABLE	TUBAL LIGATION	IMPLANT	1-MONTH INJECTABLE		
2013	A	1,505	1,225	66	..	857	0	52	185	3,890*	324
	B	16	31	6	..	1	-	-	-	54	5
	C	1,255	1,255	105
	D	1,521	1,256	72	1,255	858	0	52	185	5,199	433
2014	A	1,330	1,028	45	..	897	0	44	85	3,429*	286
	B	30	34	15	..	11	-	-	-	90	8
	C	1,230	1,230	103
	D	1,360	1,062	60	1,230	908	0	44	85	4,749	396
2015	A	1,011	829	51	..	784	0	29	127	2,831*	236
	B	24	37	34	..	18	-	-	-	113	9
	C	1,155	1,155	96
	D	1,035	866	85	1,155	802	0	29	127	4,099	342
2016	A	820	682	45	..	704	0	59	147	2,457*	205
	B	29	63	25	..	28	-	-	-	145	12
	C	1,069	1,069	89
	D	849	745	70	1,069	732	0	59	147	3,671	306
2017	A	815	578	32	..	661	0	40	111	2,237*	186
	B	31	46	27	..	27	-	-	-	131	11
	C	832	832	69
	D	846	624	59	832	688	0	40	111	3,200	267
2018	A	721	608	26	..	688	0	92	121	2,256*	188
	B	41	77	28	..	33	-	-	-	179	15
	C	807	807	67
	D	762	685	54	807	721	0	92	121	3,242	270
2019	A	577	661	44	..	737	1	40	128	2,188*	182
	B	44	81	29	..	35	-	-	-	189	16
	C	700	700	58
	D	621	742	73	700	772	1	40	128	3,077	256
2020	A	537	520	36	..	763	0	36	107	1,999*	167
	B	38	65	10	..	29	-	-	-	142	12
	C	441	441	37
	D	575	585	46	441	792	0	36	107	2,582	215
2021	A	525	451	18	..	652	0	45	103	1,794*	150
	B	28	74	27	..	33	-	-	-	162	14
	C	334	334	28
	D	553	525	45	334	685	0	45	103	2,290	191
2022	A	547	495	20	..	708	0	109	74	1,953*	163
	B	39	75	18	..	34	-	-	-	166	14
	C	437	437	36
	D	586	570	38	437	742	0	109	74	2,556	213

A=GOVERNMENT B=MFPWA C=ACTION FAMILIALE D=TOTAL (A+B+C)

*Excluding new cases of tubal ligation that were registered at government hospitals: 519 in 2013; 454 in 2014; 471 in 2015; 455 in 2016; 526 in 2017; 499 in 2018; 500 in 2019; 477 in 2020; 485 in 2021 and 507 in 2022.

The total figure of 1,953 for government services excludes the number of new acceptor of female condom which was nil in 2022.

.. Not applicable - Not available

Sources: Primary Health Care Division of the Ministry of Health and Wellness; MFPWA; & Action Familiale

TABLE C.2	NUMBER OF NEW ACCEPTORS OF PILL BY DISTRICT AND ORGANISATION, 2013-2022	ISLAND OF MAURITIUS
------------------	--	---------------------

DISTRICT	E F P*	YEAR										
		2013	2014	2015	2016	2017	2018	2019	2020	2021	2022	
PORT LOUIS												
(a) GOVERNMENT	29,122	198	181	140	91	110	94	55	51	55	80	
(b) MFPWA [♦]		16	30	24	29	31	41	44	38	28	39	
PORT LOUIS (TOTAL)	29,122	214	211	164	120	141	135	99	89	83	119	
PAMPLEMOUSSES	35,259	189	145	135	111	100	95	51	57	99	72	
RIVIERE DU REMPART	27,822	101	96	81	66	82	63	46	51	50	51	
FLACQ	34,821	135	152	114	89	94	97	66	78	47	62	
GRAND PORT	27,975	114	105	72	59	61	35	31	26	22	33	
SAVANNE	17,293	150	119	55	58	32	55	94	60	35	28	
PLAINES WILHEMS	91,203	380	295	231	197	188	153	128	114	108	112	
MOKA	20,727	90	80	55	60	52	37	38	39	29	43	
BLACK RIVER	19,515	148	157	128	89	96	92	68	61	80	66	
GRAND TOTAL	303,737	1,521	1,360	1,035	849	846	762	621	575	553	586	
ORGANISATION												
(A) GOVERNMENT	303,737	1,505	1,330	1,011	820	815	721	577	537	525	547	
(B) MFPWA[♦]		16	30	24	29	31	41	44	38	28	39	
ISLAND OF MAURITIUS	303,737	1,521	1,360	1,035	849	846	762	621	575	553	586	

* Estimated female population aged 15-49 years as at 30th June 2022

♦ Mauritius Family Planning & Welfare Association

Sources: Primary Health Care Division of the Ministry of Health and Wellness & MFPWA

TABLE C.3	NUMBER OF NEW ACCEPTORS OF MALE CONDOM BY DISTRICT AND ORGANISATION, 2013-2022	ISLAND OF MAURITIUS
------------------	---	----------------------------

DISTRICT	E F P*	YEAR										
		2013	2014	2015	2016	2017	2018	2019	2020	2021	2022	
PORT LOUIS												
(a) GOVERNMENT	29,122	96	85	68	58	48	44	52	28	17	27	
(b) MFPWA [♦]		31	34	37	63	46	77	81	65	74	75	
PORT LOUIS (Total)	29,122	127	119	105	121	94	121	133	93	91	102	
PAMPLEMOUSSES	35,259	255	201	184	159	134	143	129	109	124	111	
RIVIERE DU REMPART	27,822	91	68	55	81	90	96	121	61	45	47	
FLACQ	34,821	167	147	118	110	70	73	64	73	78	79	
GRAND PORT	27,975	92	73	76	41	29	43	53	46	38	64	
SAVANNE	17,293	145	117	61	37	37	47	73	66	36	28	
PLAINES WILHEMS	91,203	276	235	178	128	106	92	89	88	62	71	
MOKA	20,727	59	46	38	22	26	29	29	26	16	16	
BLACK RIVER	19,515	44	56	51	46	38	41	51	23	35	52	
GRAND TOTAL	303,737	1,256	1,062	866	745	624	685	742	585	525	570	
ORGANISATION												
(A) GOVERNMENT	303,737	1,225	1,028	829	682	578	608	661	520	451	495	
(B) MFPWA[♦]		31	34	37	63	46	77	81	65	74	75	
ISLAND OF MAURITIUS	303,737	1,256	1,062	866	745	624	685	742	585	525	570	

* Estimated female population aged 15-49 years as at 30th June 2022

♦ Mauritius Family Planning & Welfare Association

Sources: Primary Health Care Division of the Ministry of Health and Wellness & MFPWA

TABLE C.4	NUMBER OF NEW ACCEPTORS OF INTRA-UTERINE DEVICE (IUD) BY DISTRICT AND ORGANISATION, 2013-2022	ISLAND OF MAURITIUS
------------------	--	----------------------------

DISTRICT	E F P*	YEAR									
		2013	2014	2015	2016	2017	2018	2019	2020	2021	2022
PORT LOUIS											
(a) GOVERNMENT	29,122	18	9	9	3	5	3	20	17	3	5
(b) MFPWA [♦]		6	15	34	25	27	28	29	10	27	18
PORT LOUIS (Total)	29,122	24	24	43	28	32	31	49	27	30	23
PAMPLEMOUSSES	35,259	13	7	9	10	9	3	5	5	1	1
RIVIERE DU REMPART	27,822	2	6	4	4	3	7	4	0	4	3
FLACQ	34,821	7	7	6	6	4	7	6	2	1	0
GRAND PORT	27,975	2	3	2	1	0	0	0	0	0	2
SAVANNE	17,293	5	5	4	3	1	3	1	0	0	0
PLAINES WILHEMS	91,203	16	6	15	14	10	3	7	10	6	9
MOKA	20,727	3	2	2	3	0	0	1	1	0	0
BLACK RIVER	19,515	0	0	0	1	0	0	0	1	3	0
GRAND TOTAL	303,737	72	60	85	70	59	54	73	46	45	38
ORGANISATION											
(A) GOVERNMENT	303,737	66	45	51	45	32	26	44	36	18	20
(B) MFPWA[♦]		6	15	34	25	27	28	29	10	27	18
ISLAND OF MAURITIUS	303,737	72	60	85	70	59	54	73	46	45	38

* Estimated female population aged 15-49 years as at 30th June 2022

♦ Mauritius Family Planning & Welfare Association

Sources: Primary Health Care Division of the Ministry of Health and Wellness & MFPWA

TABLE C.5	NUMBER OF NEW ACCEPTORS OF 3-MONTH INJECTABLE BY DISTRICT AND ORGANISATION, 2013-2022	ISLAND OF MAURITIUS
------------------	--	----------------------------

DISTRICT	E F P*	YEAR									
		2013	2014	2015	2016	2017	2018	2019	2020	2021	2022
PORT LOUIS											
(a) GOVERNMENT	29,122	123	145	114	91	79	117	94	114	94	121
(b) MFPWA [♦]		1	11	18	28	27	33	35	29	33	34
PORT LOUIS (Total)	29,122	124	156	132	119	106	150	129	143	127	155
PAMPLEMOUSSES	35,259	164	124	114	127	111	101	126	105	99	113
RIVIERE DU REMPART	27,822	72	70	60	72	74	70	92	87	84	63
FLACQ	34,821	62	82	70	53	66	70	84	88	53	55
GRAND PORT	27,975	53	50	60	44	51	60	58	48	41	58
SAVANNE	17,293	69	57	58	67	33	34	32	29	33	38
PLAINES WILHEMS	91,203	164	212	149	141	131	119	125	156	131	139
MOKA	20,727	40	47	43	27	36	34	37	47	38	39
BLACK RIVER	19,515	110	110	116	82	80	83	89	89	79	82
GRAND TOTAL	303,737	858	908	802	732	688	721	772	792	685	742
ORGANISATION											
(A) GOVERNMENT	303,737	857	897	784	704	661	688	737	763	652	708
(B) MFPWA[♦]		1	11	18	28	27	33	35	29	33	34
ISLAND OF MAURITIUS	303,737	858	908	802	732	688	721	772	792	685	742

* Estimated female population aged 15-49 years as at 30th June 2022

[♦] Mauritius Family Planning & Welfare Association

Sources: Primary Health Care Division of the Ministry of Health and Wellness & MFPWA

TABLE C.6	NUMBER OF NEW ACCEPTORS OF SYMPTO-THERMAL BY DISTRICT, 2013-2022	ISLAND OF MAURITIUS
------------------	---	----------------------------

DISTRICT	E F P *	YEAR									
		2013	2014	2015	2016	2017	2018	2019	2020	2021	2022
PORT LOUIS	29,122	52	70	74	81	55	68	56	42	33	49
PAMPLEMOUSSES	35,259	49	29	73	71	73	66	65	57	36	44
RIVIERE DU REMPART	27,822	128	130	116	111	102	99	84	80	43	73
FLACQ	34,821	210	164	142	126	116	127	106	63	57	60
GRAND PORT	27,975	82	121	115	99	94	105	82	26	32	31
SAVANNE	17,293	105	152	133	110	106	91	80	42	29	50
PLAINES WILHEMS	91,203	366	325	306	290	159	171	151	69	64	66
MOKA	20,727	207	191	155	143	103	61	49	40	27	34
BLACK RIVER	19,515	56	48	41	38	24	19	27	22	13	30
GRAND TOTAL	303,737	1255	1230	1155	1069	832	807	700	441	334	437

* Estimated female population aged 15-49 years as at 30th June 2022

Source: Action Familiale

TABLE C.7	TOTAL NUMBER OF NEW ACCEPTORS* BY DISTRICT, 2013-2022 (GOVERNMENT, MFPWA & ACTION FAMILIALE)	ISLAND OF MAURITIUS
------------------	---	---------------------

DISTRICT	E F P *	YEAR									
		2013	2014	2015	2016	2017	2018	2019	2020	2021	2022
PORT LOUIS	29,122	578	608	532	500	445	531	500	422	390	472
PAMPLEMOUSSES	35,259	681	508	519	496	447	472	402	349	391	438
RIVIERE DU REMPART	27,822	401	371	321	339	355	342	353	287	234	242
FLACQ	34,821	595	565	473	419	375	388	340	317	249	261
GRAND PORT	27,975	364	361	340	253	243	252	239	156	148	201
SAVANNE	17,293	491	466	324	283	215	238	288	199	142	150
PLAINES WILHEMS	91,203	1,293	1,122	935	830	630	581	533	466	393	418
MOKA	20,727	409	370	300	266	230	174	167	160	118	136
BLACK RIVER	19,515	387	378	355	285	260	264	255	226	225	238
GRAND TOTAL	303,737	5,199	4,749	4,099	3,671	3,200	3,242	3,077	2,582	2,290	2,556

* New acceptors of pill; male condom; IUD; sympto-thermal; 3-month injectable; tubal ligation; implant and 1-month injectable

* Estimated female population aged 15-49 years as at 30th June 2022

Sources: Primary Health Care Division of the Ministry of Health and Wellness; MFPWA; & Action Familiale

CHART 28

AVERAGE NUMBERS OF NEW ACCEPTORS* AND OF WOMEN IN THE REPRODUCTIVE AGE GROUP BY FIVE-YEAR PERIOD, 1998-2002 TO 2018-2022
(GOVERNMENT, MFPWA & ACTION FAMILIALE)

ISLAND OF MAURITIUS

YEARLY AVERAGE NUMBER OF NEW ACCEPTORS

AVERAGE NUMBER OF WOMEN IN THE REPRODUCTIVE AGE GROUP ^Δ

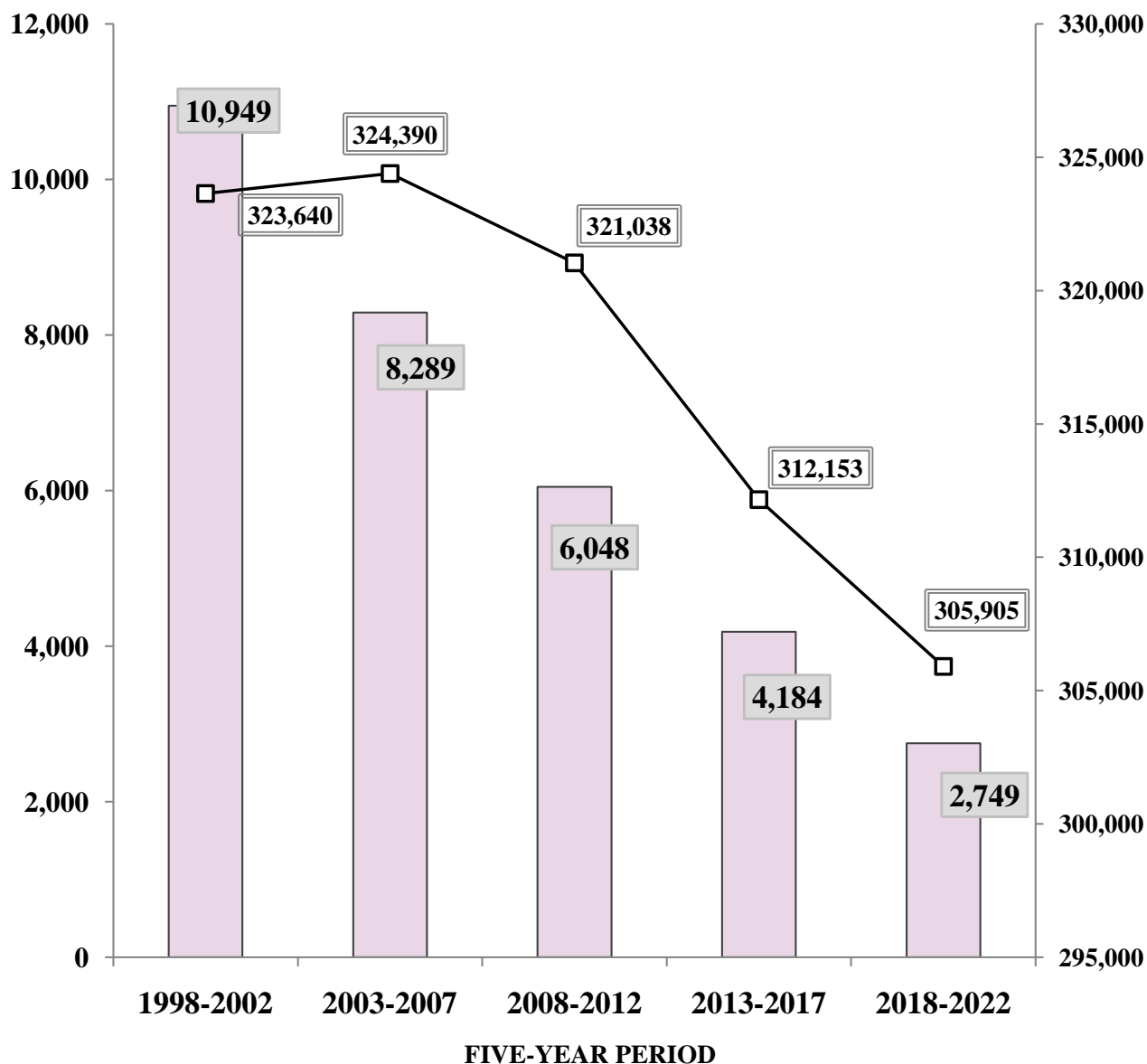

^Δ BASED ON THE ESTIMATED MID-YEAR FEMALE POPULATION AGED 15-49 YEARS

* New acceptors of pill; male condom; IUD; sympto-thermal; 3-month injectable; tubal ligation; implant; and 1-month injectable

Sources: Primary Health Care Division of the Ministry of Health and Wellness; MFPWA; & Action Familiale

TABLE C.8	TOTAL NUMBER OF NEW ACCEPTORS BY METHOD, ACCORDING TO DISTRICT, 2022 (GOVERNMENT, MFPWA & ACTION FAMILIALE)	ISLAND OF MAURITIUS
------------------	---	---------------------

DISTRICT	METHOD								TOTAL
	PILL	MALE CONDOM	IUD	3-MONTH INJECTABLE	SYMPTO THERMAL	TUBAL LIGATION	IMPLANT	1-MONTH INJECTABLE	
PORT-LOUIS	119	102	23	155	49	0	4	20	472
PAMPLEMOUSSES	72	111	1	113	44	0	88	9	438
RIVIERE DU REMPART	51	47	3	63	73	0	4	1	242
FLACQ	62	79	0	55	60	0	0	5	261
GRAND PORT	33	64	2	58	31	0	3	10	201
SAVANNE	28	28	0	38	50	0	0	6	150
PLAINES WILHEMS	112	71	9	139	66	0	9	12	418
MOKA	43	16	0	39	34	0	1	3	136
BLACK RIVER	66	52	0	82	30	0	0	8	238
GRAND TOTAL	586	570	38	742	437	0	109	74	2,556

Sources: Primary Health Care Division of the Ministry of Health and Wellness; MFPWA; & Action Familiale

TABLE C.9	NUMBER OF NEW ACCEPTORS OF FAMILY PLANNING METHODS AND OF SERVICE POINTS BY ORGANISATION, 2018-2022	ISLAND OF MAURITIUS
------------------	--	---------------------

ORGANISATION			YEAR				
			2018	2019	2020	2021	2022
GOVERNMENT	METHOD	PILL	721	577	537	525	547
		MALE CONDOM	608	661	520	451	495
		IUD	26	44	36	18	20
		3-MONTH INJECTABLE	688	737	763	652	708
		TUBAL LIGATION	0	1	0	0	0
		IMPLANT	92	40	36	45	109
		1-MONTH INJECTABLE	121	128	107	103	74
	TOTAL	2,256	2,188	1,999	1,794	1,953	
	SERVICE POINT	CLINICS	148	148	148	148	148
		IFPSC [◇]	10	5	6	3	3
TOTAL		158	153	154	151	151	
MAURITIUS FAMILY PLANNING AND WELFARE ASSOCIATION	METHOD						
			2018	2019	2020	2021	2022
		PILL	41	44	38	28	39
		MALE CONDOM	77	81	65	74	75
		IUD	28	29	10	27	18
	3-MONTH INJECTABLE	33	35	29	33	34	
	TOTAL	179	189	142	162	166	
	SERVICE POINT	CLINICS	1	1	1	1	1
		SUPPLY CENTRES [*]	2	2	2	2	2
		TOTAL	3	3	3	3	3
ACTION FAMILIALE	METHOD						
			2018	2019	2020	2021	2022
	SYMPTO-THERMAL	807	700	441	334	437	
SERVICE POINT	CLINICS/CENTRES [✧]	19	19	19	19	23	

[◇] Industrial Family Planning Supply Centres (refer to p. 61 and pp. 81-85)

^{*} Excluding industries visited: 16 in 2018; 16 in 2019; 14 in 2020; 12 in 2021; and 10 in 2022.

[✧] Excluding industries visited: Nil in 2018; 16 in 2019; nil in 2020; 14 in 2021; and nil in 2022.

Sources: Primary Health Care Division of the Ministry of Health and Wellness; MFPWA; & Action Familiale

TABLE C.10 NUMBER OF CURRENT USERS BY FAMILY PLANNING METHOD, ACCORDING TO ORGANISATION, 2013-2022 ISLAND OF MAURITIUS

YEAR	ORGANISATION	METHOD								TOTAL	ESTIMATED FEMALE POPULATION AGED 15-49 YEARS
		PILL	MALE CONDOM	IUD	SYMPTO THERMAL	3-MONTH INJECTABLE	TUBAL LIGATION	IMPLANT	1-MONTH INJECTABLE		
2013	A	8,235	7,412	1,919	..	3,436	1,537	1,382	557	24,478*	316,083
	B	188	810	323	..	34	-	-	-	1,355	
	C	28,459	28,459	
	D	8,423	8,222	2,242	28,459	3,470	1,537	1,382	557	54,292	
2014	A	7,859	7,279	1,908	..	3,525	1,355	1,276	410	23,612*	313,765
	B	219	844	338	..	47	-	-	-	1,448	
	C	28,258	28,258	
	D	8,078	8,123	2,246	28,258	3,572	1,355	1,276	410	53,318	
2015	A	6,813	6,970	1,837	..	3,188	1,177	1,153	544	21,682*	311,987
	B	238	867	366	..	58	-	-	-	1,529	
	C	27,745	27,745	
	D	7,051	7,837	2,203	27,745	3,246	1,177	1,153	544	50,956	
2016	A	5,944	6,324	1,711	..	2,970	1,043	1,090	527	19,609*	310,001
	B	267	930	387	..	87	-	-	-	1,671	
	C	27,256	27,256	
	D	6,211	7,254	2,098	27,256	3,057	1,043	1,090	527	48,536	
2017	A	5,416	5,810	1,609	..	2,878	913	913	518	18,057*	308,928
	B	274	930	370	..	102	-	-	-	1,676	
	C	27,050	27,050	
	D	5,690	6,740	1,979	27,050	2,980	913	913	518	46,783	
2018	A	4,757	5,579	1,522	..	2,731	807	944	501	16,841*	307,662
	B	297	971	385	..	126	-	-	-	1,779	
	C	26,443	26,443	
	D	5,054	6,550	1,907	26,443	2,857	807	944	501	45,063	
2019	A	3,553	5,615	1,420	..	2,801	707	915	482	15,493*	307,045
	B	341	1,052	432	..	163	-	-	-	1,988	
	C	26,696	26,696	
	D	3,894	6,667	1,852	26,696	2,964	707	915	482	44,177	
2020	A	3,353	5,456	1,297	..	2,730	603	866	451	14,756*	305,965
	B	379	1,117	424	..	190	-	-	-	2,110	
	C	27,211	27,211	
	D	3,732	6,573	1,721	27,211	2,920	603	866	451	44,077	
2021	A	2,947	5,044	1,202	..	2,547	519	862	435	13,556*	305,114
	B	407	1,191	451	..	223	-	-	-	2,272	
	C	26,269	26,269	
	D	3,354	6,235	1,653	26,269	2,770	519	862	435	42,097	
2022	A	2,840	4,867	1,114	..	2,505	443	1,037	391	13,197*	303,737
	B	446	1,266	469	..	257	-	-	-	2,438	
	C	26,614	26,614	
	D	3,286	6,133	1,583	26,614	2,762	443	1,037	391	42,249	

A=GOVERNMENT B=MFPWA C=ACTION FAMILIALE D=TOTAL (A+B+C)

*Excluding current users of tubal ligation who were registered at government hospitals:

13,116 in 2013; 13,177 in 2014; 13,307 in 2015; 13,363 in 2016; 13,421 in 2017;

13,450 in 2018; 13,547 in 2019; 13,618 in 2020; 13,695 in 2021 and 13,791 in 2022.

The total figure of 13,197 for government services in 2022 excludes 2 current users of female condom.

.. Not applicable - Not available

Sources: Primary Health Care Division of the Ministry of Health and Wellness; MFPWA; & Action Familiale

TABLE C.11

NUMBER OF CURRENT USERS BY FAMILY PLANNING METHOD, ACCORDING TO DISTRICT AND ORGANISATION, AS AT 31ST DECEMBER 2022 (GOVERNMENT, MFPWA & ACTION FAMILIALE)

ISLANDS OF MAURITIUS AND RODRIGUES

DISTRICT	Estimated mid-year female population aged 15-49 years in 2022	METHOD														TOTAL NO.	%		
		PILL		MALE CONDOM		IUD		3-MONTH INJECTABLE		SYMPTO THERMAL		TUBAL LIGATION		IMPLANT				1-MONTH INJECTABLE	
(A)	(B)	(B)/(A)	(C)	(C)/(A)	(D)	(D)/(A)	(E)	(E)/(A)	(F)	(F)/(A)	(G)	(G)/(A)	(H)	(H)/(A)	(I)	(I)/(A)	(T)	(T)/(A)	
PORT LOUIS																			
(a) GOVERNMENT	232	0.80	278	0.95	213	0.73	292	1.00	0	0.00	58	0.20	51	0.18	1,124	3.86	
(b) MFPWA	446	1.53	1,266	4.35	469	1.61	257	0.88	-	-	-	-	-	-	2,438	8.37	
(c) ACTION FAMILIALE	1,500	5.15	1,500	5.15	
PORT-LOUIS (TOTAL)	29,122	2.33	1,544	5.30	682	2.34	549	1.89	1,500	5.15	0	0.00	58	0.20	51	0.18	5,062	17.38	
PAMPLEMOUSES	35,259	1.00	926	2.63	304	0.86	384	1.09	1,630	4.62	68	0.19	330	0.94	18	0.05	4,012	11.38	
RIVIERE DU REMPART	27,822	0.92	503	1.81	70	0.25	235	0.84	2,143	7.70	29	0.10	88	0.32	16	0.06	3,339	12.00	
FLACQ	34,821	1.03	452	1.30	118	0.34	246	0.71	3,108	8.93	47	0.13	88	0.25	64	0.18	4,481	12.87	
GRAND PORT	27,975	0.84	274	0.98	21	0.08	234	0.84	1,715	6.13	40	0.14	87	0.31	51	0.18	2,658	9.50	
SAVANNE	17,293	2.09	352	2.04	60	0.35	192	1.11	2,005	11.59	108	0.62	25	0.14	38	0.22	3,142	18.17	
PLAINES WILHEMS	91,203	0.61	1,529	1.68	260	0.29	415	0.46	4,842	5.31	111	0.12	281	0.31	62	0.07	8,056	8.83	
MOKA	20,727	0.78	300	1.45	45	0.22	138	0.67	9,124	44.02	24	0.12	43	0.21	22	0.11	9,857	47.56	
BLACK RIVER	19,515	1.68	253	1.30	23	0.12	369	1.89	547	2.80	16	0.08	37	0.19	69	0.35	1,642	8.41	
GRAND TOTAL	303,737	1.08	6,133	2.02	1,583	0.52	2,762	0.91	26,614	8.76	443	0.15	1,037	0.34	391	0.13	42,249	13.91	
ORGANISATION																			
(A) GOVERNMENT	2,840	0.94	4,867	1.60	1,114	0.37	2,505	0.82	443	0.15	1,037	0.34	391	0.13	13,197	4.34	
(B) MFPWA	446	0.15	1,266	0.42	469	0.15	257	0.08	-	-	-	-	-	-	2,438	0.80	
(C) ACTION FAMILIALE	26,614	8.76	26,614	8.76	
ISLAND OF MAURITIUS	303,737	3.286	6,133	2.02	1,583	0.52	2,762	0.91	26,614	8.76	443	0.15	1,037	0.34	391	0.13	42,249	13.91	
ISLAND OF RODRIGUES	11,549	1,140	9.87	642	5.56	165	1.43	561	4.86	1,129	9.78	133	1.15	341	2.95	-	4,111	35.60	

Notes: 1. Current users of female condom at government clinics [2] (namely, from the district of Pamplémousses [1] and Savanne [1] as well as current users of tubal ligation who were registered at government hospitals [3,791] have been excluded from the total number. Out of these 13,791 cases, 507 had undergone tubal ligation in 2022. 2. The total number of current users at Government, Mauritius Family Planning & Welfare Association, and Action Familiale. 3. As at 30th June 2022, the estimated female population aged 15-49 years who were currently married was 189,564 in the Island of Mauritius.

CHART 29

CURRENT USERS OF FAMILY
PLANNING METHODS, 2018 & 2022
(GOVERNMENT, MFPWA & ACTION FAMILIALE)

ISLAND OF MAURITIUS

YEAR 2018

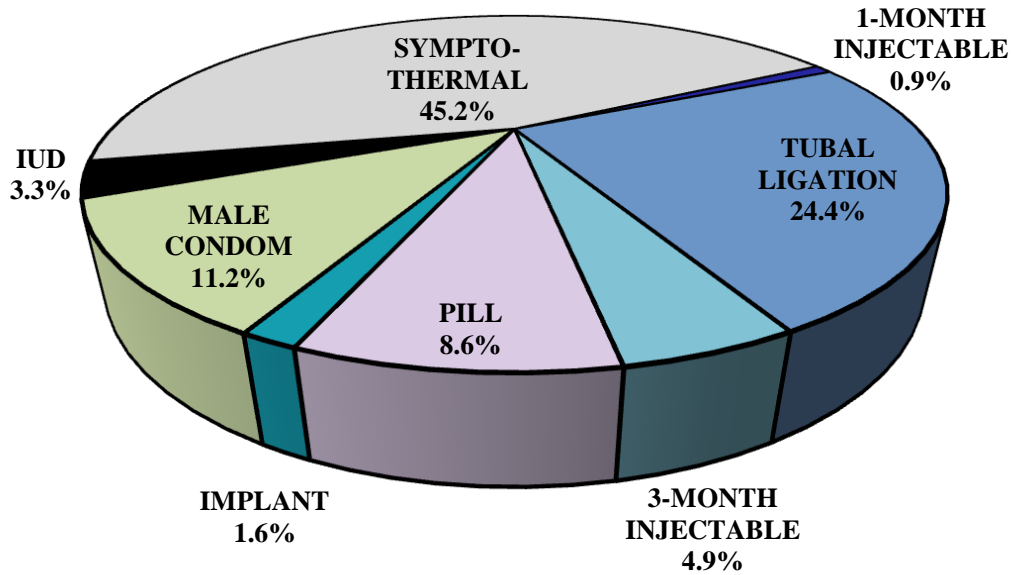

NUMBER= 58,513

YEAR 2022

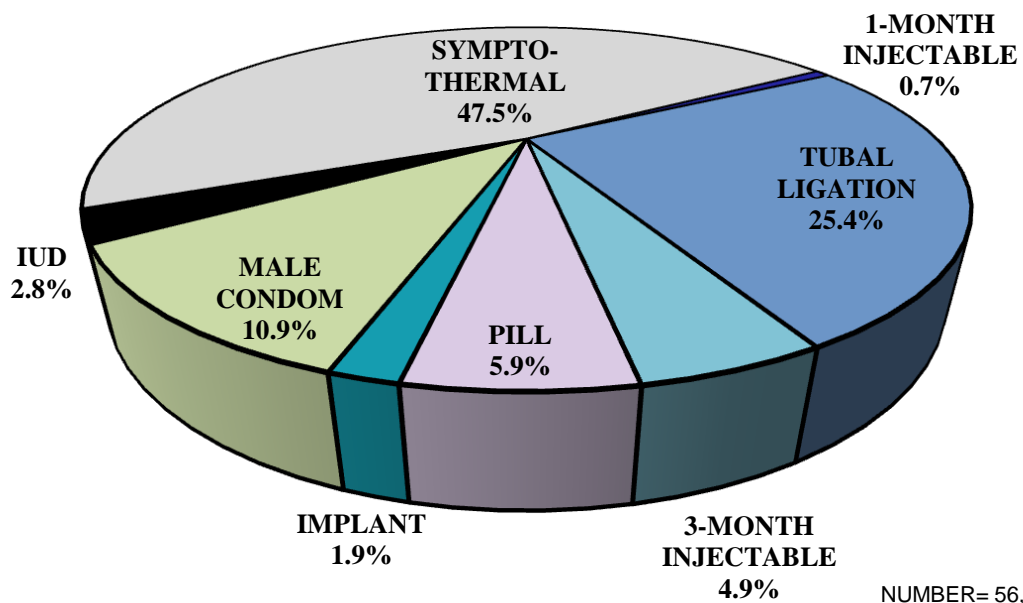

NUMBER= 56,040

TABLE C.12

NUMBER OF CURRENT USERS OF PILL BY DISTRICT
AND ORGANISATION AS AT 31ST DECEMBER, 2013- 2022

ISLAND OF MAURITIUS

DISTRICT	YEAR																			
	2013		2014		2015		2016		2017		2018		2019		2020		2021		2022	
	NO.	%	NO.	%	NO.	%	NO.	%	NO.	%	NO.	%	NO.	%	NO.	%	NO.	%	NO.	%
PORT LOUIS																				
(a) GOVERNMENT	867	2.89	850	2.85	701	2.37	694	2.33	621	2.10	576	1.95	396	1.35	375	1.28	239	0.82	232	0.80
(b) MFPWA	188	0.63	219	0.74	238	0.80	267	0.90	274	0.93	297	1.01	341	1.16	379	1.29	407	1.39	446	1.53
PORT LOUIS (TOTAL)	1,055	3.52	1,069	3.59	939	3.17	961	3.23	895	3.02	873	2.96	737	2.50	754	2.57	646	2.21	678	2.33
PAMPLEMOUSSES	900	2.45	821	2.25	741	2.04	658	1.83	600	1.67	545	1.53	394	1.11	373	1.05	373	1.05	352	1.00
RIV. DU REMPART	621	2.14	586	2.03	499	1.74	462	1.63	424	1.50	353	1.25	291	1.03	278	0.99	261	0.93	255	0.92
FLACQ	929	2.56	922	2.56	816	2.27	707	1.99	673	1.90	578	1.64	421	1.20	398	1.13	351	1.00	358	1.03
GRAND PORT	851	2.92	868	3.00	710	2.47	567	1.99	503	1.77	406	1.43	293	1.04	307	1.09	267	0.95	236	0.84
SAVANNE	759	4.20	749	4.18	717	4.02	616	3.49	565	3.21	539	3.08	446	2.55	439	2.52	390	2.25	362	2.09
PLAINES WILHEMS	1,799	1.90	1,627	1.73	1,381	1.48	1,112	1.19	1,029	1.11	898	0.97	688	0.75	619	0.67	528	0.58	556	0.61
MOKA	559	2.56	486	2.24	387	1.80	373	1.76	319	1.51	274	1.31	206	0.98	186	0.89	173	0.83	161	0.78
BLACK RIVER	950	4.65	950	4.68	861	4.27	755	3.79	682	3.44	588	2.97	418	2.12	378	1.92	365	1.86	328	1.68
GRAND TOTAL	8,423	2.93	8,078	2.57	7,051	2.26	6,211	2.00	5,690	1.84	5,054	1.64	3,894	1.27	3,732	1.22	3,354	1.10	3,286	1.08
ORGANISATION																				
(A) GOVERNMENT	8,235	2.61	7,859	2.50	6,813	2.18	5,944	1.92	5,416	1.75	4,757	1.55	3,553	1.16	3,353	1.10	2,947	0.97	2,840	0.94
(B) MFPWA	188	0.06	219	0.07	238	0.08	267	0.09	274	0.09	297	0.10	341	0.11	379	0.12	407	0.13	446	0.15
ISLAND OF MAURITIUS	8,423	2.93	8,078	2.57	7,051	2.26	6,211	2.00	5,690	1.84	5,054	1.64	3,894	1.27	3,732	1.22	3,354	1.10	3,286	1.08

Note: The column "%" denotes the number of current users of pill as a percentage of women in the reproductive age-group 15-49 years by district.

TABLE C.13 NUMBER OF CURRENT USERS OF MALE CONDOM BY DISTRICT AND ORGANISATION AS AT 31ST DECEMBER, 2013-2022

ISLAND OF MAURITIUS

DISTRICT	YEAR																			
	2013	2014	2015	2016	2017	2018	2019	2020	2021	2022	NO.	%	NO.	%						
PORT LOUIS																				
(a) GOVERNMENT	347	351	379	352	354	338	335	311	283	278										
(b) MFPWA	810	844	867	930	930	971	1,052	1,117	1,191	1,266										
PORT LOUIS (TOTAL)	1,157	1,195	1,246	1,282	1,284	1,309	1,387	1,428	1,474	1,544										
PAMPLEMOUSSES	1,127	1,009	1,106	1,169	1,027	985	945	918	938	926										
RIV. DU REMPART	611	631	627	630	528	519	614	611	585	503										
FLACQ	921	850	749	667	673	628	570	483	444	452										
GRAND PORT	925	909	777	594	460	478	469	383	330	274										
SAVANNE	764	734	565	459	473	456	456	423	362	352										
PLAINES WILHEMS	2,061	2,065	2,082	1,867	1,755	1,647	1,645	1,712	1,542	1,529										
MOKA	466	464	413	338	314	302	333	339	304	300										
BLACK RIVER	190	266	272	248	226	226	248	276	256	253										
GRAND TOTAL	8,222	8,123	7,837	7,254	6,740	6,550	6,667	6,573	6,235	6,133										
ORGANISATION																				
(A) GOVERNMENT	7,412	7,279	6,970	6,324	5,810	5,579	5,615	5,456	5,044	4,867										
(B) MFPWA	810	844	867	930	930	971	1,052	1,117	1,191	1,266										
ISLAND OF MAURITIUS	8,222	8,123	7,837	7,254	6,740	6,550	6,667	6,573	6,235	6,133										

Note: The column "%" denotes the number of current users of male condom as a percentage of women in the reproductive age-group 15-49 years by district.

TABLE C.14

NUMBER OF CURRENT USERS OF INTRA-UTERINE DEVICE (IUD) BY DISTRICT AND ORGANISATION AS AT 31ST DECEMBER, 2013-2022

ISLAND OF MAURITIUS

DISTRICT	2013		2014		2015		2016		2017		2018		2019		2020		2021		2022				
	NO.	%	NO.	%	NO.	%	NO.	%	NO.	%	NO.	%	NO.	%	NO.	%	NO.	%	NO.	%			
PORT LOUIS																							
(a) GOVERNMENT	301	1.00	299	1.00	282	0.95	258	0.87	233	0.79	229	0.78	245	0.83	216	0.74	213	0.73	213	0.73	213	0.73	
(b) MFPWA	323	1.08	338	1.14	366	1.24	387	1.30	370	1.25	385	1.31	432	1.47	424	1.45	451	1.54	469	1.61	469	1.61	
PORT LOUIS (TOTAL)	624	2.08	637	2.14	648	2.19	645	2.17	603	2.04	614	2.08	677	2.30	640	2.18	664	2.27	682	2.34	682	2.34	
PAMPLEMOUSSES	472	1.28	477	1.31	450	1.24	442	1.23	432	1.20	405	1.13	360	1.01	340	0.96	317	0.90	304	0.86	304	0.86	
RIV. DU REMPART	120	0.41	114	0.40	111	0.39	99	0.35	95	0.34	97	0.34	96	0.34	85	0.30	72	0.26	70	0.25	70	0.25	
FLACQ	265	0.73	244	0.68	234	0.65	238	0.67	225	0.64	224	0.64	211	0.60	169	0.48	156	0.45	118	0.34	118	0.34	
GRAND PORT	61	0.21	71	0.25	78	0.27	71	0.25	63	0.22	61	0.22	46	0.16	41	0.15	27	0.10	21	0.08	21	0.08	
SAVANNE	163	0.90	160	0.89	172	0.97	113	0.64	104	0.59	93	0.53	83	0.47	84	0.48	76	0.44	60	0.35	60	0.35	
PLAINES WILHEMS	428	0.45	435	0.46	425	0.46	404	0.43	378	0.41	339	0.37	306	0.33	287	0.31	267	0.29	260	0.29	260	0.29	
MOKA	62	0.28	63	0.29	55	0.26	57	0.27	56	0.27	52	0.25	52	0.25	52	0.25	51	0.24	45	0.22	45	0.22	
BLACK RIVER	47	0.23	45	0.22	30	0.15	29	0.15	23	0.12	22	0.11	21	0.11	23	0.12	23	0.12	23	0.12	23	0.12	
GRAND TOTAL	2,242	0.71	2,246	0.72	2,203	0.71	2,098	0.68	1,979	0.64	1,907	0.62	1,852	0.60	1,721	0.56	1,653	0.54	1,583	0.52	1,583	0.52	
ORGANISATION																							
(A) GOVERNMENT	1,919	0.61	1,908	0.61	1,837	0.59	1,711	0.55	1,609	0.52	1,522	0.49	1,420	0.46	1,297	0.42	1,202	0.39	1,114	0.37	1,114	0.37	
(B) MFPWA	323	0.10	338	0.11	366	0.12	387	0.12	370	0.12	385	0.13	432	0.14	424	0.14	451	0.15	469	0.15	469	0.15	
ISLAND OF MAURITIUS	2,242	0.71	2,246	0.72	2,203	0.71	2,098	0.68	1,979	0.64	1,907	0.62	1,852	0.60	1,721	0.56	1,653	0.54	1,583	0.52	1,583	0.52	

Note: The column "%" denotes the number of current users of IUD as a percentage of women in the reproductive age-group 15-49 years by district.

TABLE C.15

NUMBER OF CURRENT USERS OF 3-MONTH INJECTABLE BY DISTRICT
AND ORGANISATION AS AT 31ST DECEMBER, 2013-2022

ISLAND OF MAURITIUS

DISTRICT	YEAR																			
	2013	2014	2015	2016	2017	2018	2019	2020	2021	2022										
	NO.	%	NO.	%	NO.	%	NO.	%	NO.	%	NO.	%								
PORT LOUIS																				
(a) GOVERNMENT	407	1.36	443	1.49	387	1.31	380	1.28	341	1.15	395	1.34	362	1.23	371	1.26	287	0.98	292	1.00
(b) MFPWA	34	0.11	47	0.16	58	0.20	87	0.29	102	0.34	126	0.43	163	0.55	190	0.65	223	0.76	257	0.88
PORT LOUIS (TOTAL)	441	1.47	490	1.65	445	1.50	467	1.57	443	1.50	521	1.77	525	1.78	561	1.91	510	1.74	549	1.89
PAMPLEMOUSSES	509	1.38	498	1.36	473	1.30	425	1.18	420	1.17	401	1.13	433	1.21	398	1.12	380	1.07	384	1.09
RIV. DU REMPART	265	0.91	283	0.98	251	0.88	240	0.85	224	0.79	218	0.77	228	0.81	243	0.87	266	0.95	235	0.84
FLACQ	382	1.05	378	1.05	354	0.99	331	0.93	293	0.83	266	0.75	290	0.82	275	0.78	265	0.76	246	0.71
GRAND PORT	305	1.05	321	1.11	297	1.03	269	0.94	262	0.92	261	0.92	273	0.97	241	0.86	222	0.79	234	0.84
SAVANNE	301	1.67	287	1.60	239	1.34	286	1.62	238	1.35	213	1.22	213	1.22	222	1.27	193	1.11	192	1.11
PLAINES WILLEMS	598	0.63	617	0.66	583	0.62	510	0.55	541	0.58	443	0.48	476	0.52	462	0.50	421	0.46	415	0.46
MOKA	189	0.87	191	0.88	169	0.79	152	0.72	154	0.73	152	0.72	148	0.71	146	0.70	128	0.61	138	0.67
BLACK RIVER	480	2.35	507	2.50	435	2.15	377	1.89	405	2.04	382	1.93	378	1.92	372	1.89	385	1.96	369	1.89
GRAND TOTAL	3,470	1.10	3,572	1.14	3,246	1.04	3,057	0.99	2,980	0.96	2,857	0.93	2,964	0.97	2,920	0.95	2,770	0.91	2,762	0.91
ORGANISATION																				
(A) GOVERNMENT	3,436	1.09	3,525	1.12	3,188	1.02	2,970	0.96	2,878	0.93	2,731	0.89	2,801	0.91	2,730	0.89	2,547	0.83	2,505	0.82
(B) MFPWA	34	0.01	47	0.01	58	0.02	87	0.03	102	0.03	126	0.04	163	0.05	190	0.06	223	0.07	257	0.08
ISLAND OF MAURITIUS	3,470	1.10	3,572	1.14	3,246	1.04	3,057	0.99	2,980	0.96	2,857	0.93	2,964	0.97	2,920	0.95	2,770	0.91	2,762	0.91

Note: The column "%" denotes the number of current users of 3-month injectable as a percentage of women in the reproductive age-group 15-49 years by district.

TABLE C.16

NUMBER OF CURRENT USERS OF IMPLANT BY DISTRICT
AND ORGANISATION AS AT 31ST DECEMBER, 2013-2022

ISLAND OF MAURITIUS

DISTRICT	YEAR																			
	2013		2014		2015		2016		2017		2018		2019		2020		2021		2022	
	NO.	%	NO.	%	NO.	%	NO.	%	NO.	%	NO.	%	NO.	%	NO.	%	NO.	%	NO.	%
PORT LOUIS	56	0.19	51	0.17	59	0.20	44	0.15	42	0.14	43	0.15	54	0.18	60	0.20	54	0.18	58	0.20
PAMPLEMOUSSES	330	0.90	274	0.75	219	0.60	228	0.63	206	0.57	276	0.77	269	0.75	239	0.67	233	0.66	330	0.94
RIV. DU REMPART	65	0.22	68	0.24	59	0.21	58	0.20	50	0.18	53	0.19	61	0.22	63	0.22	80	0.29	88	0.32
FLACQ	102	0.28	108	0.30	138	0.38	160	0.45	165	0.47	155	0.44	140	0.40	126	0.36	95	0.27	88	0.25
GRAND PORT	43	0.15	42	0.15	47	0.16	47	0.16	41	0.14	47	0.17	48	0.17	57	0.20	71	0.25	87	0.31
SAVANNE	44	0.24	47	0.26	30	0.17	26	0.15	18	0.10	14	0.08	30	0.17	30	0.17	24	0.14	25	0.14
PLAINES WILHEMS	708	0.75	661	0.70	579	0.62	503	0.54	361	0.39	319	0.35	268	0.29	231	0.25	243	0.27	281	0.31
MOKA	9	0.04	6	0.03	8	0.04	10	0.05	14	0.07	16	0.08	19	0.09	28	0.13	33	0.16	43	0.21
BLACK RIVER	25	0.12	19	0.09	14	0.07	14	0.07	16	0.08	21	0.11	26	0.13	32	0.16	29	0.15	37	0.19
ISLAND OF MAURITIUS	1,382	0.44	1,276	0.41	1,153	0.37	1,090	0.35	913	0.30	944	0.31	915	0.30	866	0.28	862	0.28	1,037	0.34

Note: The column "%" denotes the no. of current users of implant at government family planning service points as a percentage of women in the reproductive age-group 15-49 years by district.

Source: Primary Health Care Division of the Ministry of Health and Wellness

TABLE C.17

NUMBER OF CURRENT USERS OF 1-MONTH INJECTABLE BY DISTRICT
AND ORGANISATION AS AT 31ST DECEMBER, 2013-2022

ISLAND OF MAURITIUS

DISTRICT	YEAR																			
	2013		2014		2015		2016		2017		2018		2019		2020		2021		2022	
	NO.	%	NO.	%	NO.	%	NO.	%	NO.	%	NO.	%	NO.	%	NO.	%	NO.	%	NO.	%
PORT LOUIS	90	0.30	60	0.20	69	0.23	65	0.22	84	0.28	65	0.22	69	0.23	56	0.19	55	0.19	51	0.18
PAMPLEMOUSSES	13	0.04	6	0.02	11	0.03	24	0.07	16	0.04	8	0.02	37	0.10	29	0.08	24	0.07	18	0.05
RIV. DU REMPART	16	0.06	9	0.03	15	0.05	12	0.04	13	0.05	9	0.03	14	0.05	15	0.05	15	0.05	16	0.06
FLACQ	30	0.08	24	0.07	60	0.17	62	0.17	60	0.17	63	0.18	57	0.16	58	0.17	73	0.21	64	0.18
GRAND PORT	96	0.33	76	0.26	83	0.29	67	0.23	56	0.20	58	0.20	48	0.17	54	0.19	53	0.19	51	0.18
SAVANNE	117	0.65	98	0.55	95	0.53	67	0.38	74	0.42	78	0.44	64	0.37	48	0.28	43	0.25	38	0.22
PLAINES WILHEMS	122	0.13	91	0.10	109	0.12	111	0.12	94	0.10	101	0.11	92	0.10	90	0.10	71	0.08	62	0.07
MOKA	17	0.08	11	0.05	25	0.12	27	0.13	32	0.15	32	0.15	35	0.17	23	0.11	21	0.10	22	0.11
BLACK RIVER	56	0.27	35	0.17	77	0.38	92	0.46	89	0.45	87	0.44	66	0.33	78	0.40	80	0.41	69	0.35
ISLAND OF MAURITIUS	557	0.18	410	0.13	544	0.17	527	0.17	518	0.17	501	0.16	482	0.16	451	0.15	435	0.14	391	0.13

Note: The column "%" denotes the no. of current users of implant at Government clinics as a percentage of women in the reproductive age-group 15-49 years by district.

Source: Primary Health Care Division of the Ministry of Health and Wellness

TABLE C.18

NUMBER OF CURRENT USERS OF SYMPTO THERMAL BY DISTRICT
AS AT 31ST DECEMBER, 2013-2022

ISLAND OF MAURITIUS

DISTRICT	YEAR																			
	2013		2014		2015		2016		2017		2018		2019		2020		2021		2022	
	NO.	%	NO.	%	NO.	%	NO.	%	NO.	%	NO.	%	NO.	%	NO.	%	NO.	%	NO.	%
PORT LOUIS	898	2.99	2,015	6.77	1,935	6.54	1,975	6.64	1,977	6.67	1,948	6.60	1,981	6.73	1,570	5.35	1,559	5.33	1,500	5.15
PAMPLEMOUSSES	3,260	8.86	2,048	5.61	1,929	5.31	1,928	5.36	1,956	5.45	1,925	5.39	1,961	5.50	1,711	4.82	1,676	4.73	1,630	4.62
RIV. DU REMPART	2,017	6.95	2,085	7.24	2,100	7.33	2,072	7.30	2,127	7.52	2,204	7.82	2,258	8.03	2,128	7.59	2,114	7.56	2,143	7.70
FLACQ	3,210	8.83	3,259	9.03	3,265	9.10	3,389	9.54	3,378	9.54	3,349	9.50	3,372	9.58	3,155	8.99	3,083	8.81	3,108	8.93
GRAND PORT	2,352	8.08	1,928	6.67	1,955	6.81	1,925	6.74	1,921	6.75	1,862	6.57	1,848	6.53	1,747	6.20	1,684	5.99	1,715	6.13
SAVANNE	2,102	11.65	2,479	13.84	2,508	14.08	2,294	13.00	2,262	12.86	2,217	12.66	2,219	12.69	2,071	11.89	1,995	11.48	2,005	11.59
PLAINES WILHEMS	8,442	8.93	8,234	8.78	7,970	8.54	7,638	8.21	7,436	8.02	7,027	7.61	7,105	7.71	4,736	5.15	4,487	4.90	4,842	5.31
MOKA	5,813	26.65	5,806	26.82	5,642	26.21	5,554	26.26	5,502	26.10	5,409	25.76	5,442	25.97	9,567	45.82	9,134	43.87	9,124	44.02
BLACK RIVER	365	1.78	404	1.99	441	2.18	481	2.41	491	2.47	502	2.54	510	2.59	526	2.68	537	2.74	547	2.80
ISLAND OF MAURITIUS	28,459	9.00	28,258	9.01	27,745	8.89	27,256	8.79	27,050	8.76	26,443	8.59	26,696	8.69	27,211	8.89	26,269	8.61	26,614	8.76

Note: The column "%" denotes the no. of current users of sympto-thermal at Action Familiale as a percentage of women in the reproductive age-group 15-49 years by district.

Source: Action Familiale

TABLE C.19

TOTAL NUMBER OF CURRENT USERS* BY DISTRICT, AS AT 31st DECEMBER 2013-2022
(GOVERNMENT, MFPWA & ACTION FAMILIALE)

ISLAND OF MAURITIUS

DISTRICT	YEAR																			
	2013		2014		2015		2016		2017		2018		2019		2020		2021		2022	
	NO.	%	NO.	%	NO.	%	NO.	%	NO.	%	NO.	%	NO.	%	NO.	%	NO.	%	NO.	%
PORT LOUIS	4,347	14.49	5,540	18.61	5,360	18.11	5,456	18.36	5,345	18.05	5,389	18.27	5,442	18.49	5,080	17.32	4,967	16.98	5,062	17.38
PAMPLEMOUSSES	6,849	18.61	5,347	14.64	5,118	14.09	5,042	14.01	4,801	13.39	4,668	13.07	4,512	12.66	4,103	11.55	4,028	11.37	4,012	11.38
RIV. DU REMPART	3,803	13.11	3,847	13.35	3,725	13.01	3,624	12.76	3,503	12.38	3,494	12.40	3,598	12.79	3,458	12.34	3,425	12.25	3,339	12.00
FLACQ	5,932	16.32	5,883	16.30	5,712	15.92	5,647	15.89	5,549	15.67	5,340	15.14	5,133	14.58	4,724	13.47	4,522	12.93	4,481	12.87
GRAND PORT	4,857	16.69	4,422	15.31	4,106	14.29	3,671	12.86	3,413	12.00	3,263	11.51	3,101	10.97	2,894	10.27	2,703	9.62	2,658	9.50
SAVANNE	4,569	25.31	4,831	26.96	4,570	25.65	4,087	23.16	3,931	22.35	3,795	21.67	3,671	21.00	3,457	19.85	3,201	18.43	3,142	18.17
PLAINES WILHEMS	14,554	15.40	14,061	14.99	13,420	14.39	12,395	13.32	11,821	12.74	10,966	11.87	10,742	11.65	8,285	9.02	7,688	8.39	8,056	8.83
MOKA	7,185	32.94	7,081	32.71	6,745	31.33	6,559	31.01	6,435	30.53	6,271	29.87	6,267	29.91	10,369	49.66	9,868	47.39	9,857	47.56
BLACK RIVER	2,196	10.74	2,306	11.36	2,200	10.90	2,055	10.32	1,985	10.00	1,877	9.50	1,711	8.67	1,707	8.68	1,695	8.65	1,642	8.41
ISLAND OF MAURITIUS	54,292	17.18	53,318	16.99	50,956	16.33	48,536	15.66	46,783	15.14	45,063	14.65	44,177	14.39	44,077	14.41	42,097	13.80	42,249	13.91

Notes: 1. * Current users of pill; male condom; IUD; sympto thermal; 3-month injectable; tubal ligation; implant and 1-month injectable.

2. The column "%" denotes the number of current users of family planning methods as a percentage of women aged 15-49 years by district.

3. ♦ Current users of female condom at government clinics [2] (in the district of Pamplemousses [1] & Savanne [1]) as well as current users of tubal ligation who were registered at government hospitals [13,791] have been excluded from the total number in 2022 and likewise, for the previous years.

Sources: Primary Health Care Division of the Ministry of Health and Wellness; MFPWA; & Action Familiale

TABLE C.20	DISTRIBUTION OF CONTRACEPTIVE COMMODITIES TO FAMILY PLANNING CLIENTS BY ORGANISATION, 2002-2022	ISLAND OF MAURITIUS
-------------------	--	---------------------

YEAR	ORAL CONTRACEPTIVE (CYCLES)		MALE CONDOM (UNITS)		3-MONTH INJECTABLE (DOSES)	
	GOVERNMENT	MFPWA	GOVERNMENT	MFPWA	GOVERNMENT	MFPWA
2002	195,579	10,036	956,526	373,324	15,075	44
2003	189,689	25,408	989,453	490,422	14,875	113
2004	180,195	26,460	915,893	444,453	15,275	114
2005	168,564	17,755	995,393	379,053	14,035	117
2006	153,858	14,852	901,326	155,489	15,864	67
2007	147,402	10,442	799,549	78,763	13,982	57
2008	134,595	8,103	749,404	65,810	13,300	64
2009	122,608	4,265	683,080	31,555	12,759	34
2010	116,823	5,376	652,840	16,393	13,833	37
2011	117,166	3,052	646,080	15,188	14,026	65
2012	108,754	3,574	586,255	34,131	13,163	98
2013	101,410	3,103	539,957	30,273	14,096	86
2014	95,453	4,214	490,619	38,543	14,260	96
2015	88,856	3,563	464,334	61,552	13,017	147
2016	77,141	3,730	427,645	49,333	12,203	193
2017	66,995	4,326	362,196	92,948	11,344	214
2018	61,128	4,861	332,264	89,811	11,284	209
2019	43,114	4,341	320,855	101,771	11,060	261
2020	37,040	4,679	283,854	87,276	10,815	234
2021	34,392	3,736	239,727	76,543	10,157	303
2022	35,677	4,964	245,714 [♦]	131,074	9,974	260

♦ In addition, 415,783 male condoms have been distributed by AIDS Unit in 2022.

TABLE C.21

TREND IN THE DISTRIBUTION OF CONTRACEPTIVE COMMODITIES
TO FAMILY PLANNING CLIENTS, 2013-2022

ISLAND OF MAURITIUS

PILL ISSUED (IN CYCLES)	YEAR										
	2013	2014	2015	2016	2017	2018	2019	2020	2021	2022	
RUCHI	-	-	-	-	-	-	-	10	12,696	6,850	1,535
OVRETTE	5,140	-	-	-	-	-	-	-	-	-	-
NORIDAY	-	-	-	-	-	3,426	7,790	4,297	5,090	2,852	-
MICROGYNON	41,441	1,145	522	42,979	26,824	11,117	4,017	990	19,418	12,513	-
NORGES	12,552	12,304	1,304	996	72	-	-	-	-	-	-
FLORINA	42,277	76,722	70,651	20,198	39	-	-	-	-	-	-
NC NORM-350	-	5,282	15,611	6,182	230	-	-	-	-	-	-
MICRONOR	-	-	768	6,785	12,650	7,057	-	-	-	-	-
NORETHINDRONE	-	-	-	-	-	-	-	-	-	562	3,750
ZINNIA P	-	-	-	1	27,180	39,528	31,297	19,057	2,472	15,027	-
PILL (TOTAL IN CYCLES)	101,410	95,453	88,856	77,141	66,995	61,128	43,114	37,040	34,392	35,677	-
FOAMING TABLET	57,265	7,630	-	-	-	-	-	-	-	-	-
IUD	343	305	232	174	185	151	180	180	109	102	-
MALE CONDOM [♦]	539,957	490,619	464,334	427,645	362,196	332,264	320,855	283,854	239,727	245,714	-
IMPLANT	2 R RODS (JADELLE) 1 ROD (IMPLANON)	106 201	11 355	3 352	- 326	- 258	- 405	- 328	- 242	- 323	- 460
3-MONTH INJECTABLE	14,096	14,260	13,017	12,203	11,344	11,284	11,060	10,815	10,157	9,974	-
FEMALE CONDOM [♦]	1,610	1,426	1,630	1,005	1,227	495	476	403	581	396	-
1-MONTH INJECTABLE	5,275	3,515	5,275	5,726	5,447	5,571	5,355	4,504	4,486	4,251	-
EMERGENCY CONTRACEPTION	(POSTINOR) (NORLEVO) (REVOKE 72) (UNIPILL)	1,154 - - -	1,830 - - -	131 395 - -	- 687 61 -	- 428 745 -	- 481 70 -	- 585 58 23	- 421 8 843	- 37 208 240	- - 357 218

♦ Condoms have also been distributed by AIDS Unit [(642,000 male condoms in 2018; 635,400 in 2019; 268,920 in 2020; 276,222 in 2021; and 415,783 in 2022) and (24,300 female condoms in 2018; 52,600 in 2019; 16,920 in 2020; 14,291 in 2021 and 25,395 in 2022)].

TABLE C.22	TALKS ON SEXUAL AND REPRODUCTIVE HEALTH [❖] , 2013-2022 GOVERNMENT FAMILY PLANNING PROGRAMME	ISLAND OF MAURITIUS
-------------------	--	---------------------

DISTRICT	YEAR									
	2013	2014	2015	2016	2017	2018	2019	2020 [*]	2021	2022
PORT LOUIS	56	153	148	148	137	176	357	2	48	536
PAMPLEMOUSSES	57	58	70	140	156	1,280	1,245	0	922	1,282
RIVIERE DU REMPART	81	92	100	125	378	603	701	4	769	998
FLACQ	61	91	89	112	126	410	513	10	605	1,444
GRAND PORT	103	112	115	96	75	75	100	39	96	147
SAVANNE	100	131	125	70	100	125	150	19	206	188
PLAINES WILHEMS	284	166	175	202	265	343	310	2	565	1,064
MOKA	68	86	75	86	157	492	555	1	232	400
BLACK RIVER	15	34	25	36	110	99	108	1	354	576
ISLAND OF MAURITIUS	825	923	922	1,015	1,504	3,603	4,039	78	3,797	6,635

❖ Talks are delivered by Community Health Care Officers and Senior Community Health Care Officers at Government Health Service Points, Community Centres & Secondary Schools.

* In 2020, the number of talks has dropped significantly due to the threats of the Covid-19 pandemic. It is also to be noted that no talks were carried out during the lockdown period in the Year 2020. Lockdown period due to Covid-19 Pandemic: 20 March 2020 - 30 May 2020 & 10 March 2021 - 30 April 2021.

Source: Primary Health Care Division of the Ministry of Health and Wellness

TABLE D.1	NUMBER OF GOVERNMENT FAMILY PLANNING (FP) SERVICE POINTS BY DISTRICT AS AT 31 ST DECEMBER 2022	ISLAND OF MAURITIUS
------------------	---	---------------------

DISTRICT	ESTIMATED MID-YEAR FEMALE POPULATION AGED 15-49 YEARS IN 2022	COMMUNITY HOSPITAL AND MEDICLINICS [❖]	AREA HEALTH CENTRE (AHC)	COMMUNITY HEALTH CENTRE (CHC)	FAMILY HEALTH CLINIC (FHC)	FAMILY PLANNING CLINIC (FPC)	INDUSTRIAL FAMILY SUPPLY CENTRE (IFPSC)	NUMBER OF GOVERNMENT FAMILY PLANNING SERVICE POINTS [◆]
PORT LOUIS	29,122	1	1	9	-	-	1	12
PAMPLEMOUSSES	35,259	1	1	16	-	1	-	19
RIVIERE DU REMPART	27,822	1	1	14	-	-	-	16
FLACQ	34,821	1	3	23	-	-	-	27
GRAND PORT	27,975	1	2	12	-	1	-	16
SAVANNE	17,293	-	2	5	1	-	2	10
PLAINES WILHEMS	91,203	2	6	14	1	1	-	24
MOKA	20,727	-	3	11	-	-	-	14
BLACK RIVER	19,515	1	2	10	-	-	-	13
TOTAL	303,737	8	21	114	2	3	3	151

❖ There are 7 Medi Clinics and 1 Community Hospital. The latter is located in the district of Black River.

◆ For the list of government family planning service points, refer to Appendix I (pp. 87-91) and for the list of services offered refer to Appendix IV (pp. 95-97).

TABLE D.2	NUMBER OF GOVERNMENT FAMILY PLANNING (FP) AND MATERNAL AND CHILD HEALTH (MCH) SERVICE POINTS AS AT 31 ST DECEMBER 2013-2022	ISLAND OF MAURITIUS
------------------	--	---------------------

CLINIC/CENTRE	YEAR									
	2013	2014	2015	2016	2017	2018	2019	2020	2021	2022
S T A T I C FAMILY PLANNING CLINIC	148	148	148	148	148	148	148	148	148	148
FAMILY PLANNING SUPPLY CENTRE	1	0	0	0	0	0	0	0	0	0
MATERNAL AND CHILD HEALTH CLINIC	145	145	145	145	145	145	145	145	145	145
INDUSTRIAL FP SUPPLY CENTRE	17	16	15	11	11	10	5	6	3	3

TABLE D.3	NUMBER OF PERSONNEL AT GOVERNMENT FAMILY PLANNING (FP) AND MATERNAL AND CHILD HEALTH (MCH) SERVICE POINTS AS AT 31 ST DECEMBER 2013-2022	ISLAND OF MAURITIUS
------------------	---	---------------------

PERSONNEL	YEAR									
	2013	2014	2015	2016	2017	2018	2019	2020	2021	2022
PRINCIPAL PUBLIC HEALTH NURSING OFFICER	1	1	1	0	1	1	1	1	0	0 [♦]
SENIOR PUBLIC HEALTH NURSING OFFICER	6	6	2	3	5	5	5	3	5	5
PUBLIC HEALTH NURSING OFFICER	27	67	61	57	58	48	46	45	60	60
CHIEF MIDWIFE	1	1	1	1	0	0	1	0	0	1
PRINCIPAL MIDWIFE	20	20	9	8	6	3	18	18	20	19 [*]
SENIOR MIDWIFE	13	13	26	26	26	23	28	35	41	44
MIDWIFE	87	87	86	86	101	98	79	95	109	107
PRINCIPAL COMMUNITY HEALTH CARE OFFICER	1	1	1	1	1	1	1	0	1	0 [❖]
SENIOR COMMUNITY HEALTH CARE OFFICER	10	10	8	10	10	9	8	8	5	8
COMMUNITY HEALTH CARE OFFICER	105	101	95	85	86	104	101	97	98	95

♦ 1 Senior Public Health Nursing Officer had been assigned the duties of Principal Public Health Nursing Officer

* 1 Senior Midwife had been assigned the duties of Principal Midwife

❖ 1 Senior Community Health Care Officer had been assigned the duties of Principal Community Health Care Officer

TABLE D.4	GOVERNMENT FAMILY PLANNING (FP) AND MATERNAL AND CHILD HEALTH (MCH) MANPOWER AS AT 31 ST DECEMBER 2022	ISLAND OF MAURITIUS
------------------	---	---------------------

	POST ON ESTABLISHMENT	PERSONNEL IN POST	STAFF IN POST (%)
HEAD OFFICE STAFF:			
DIRECTOR HEALTH SERVICES	1	1	100
CHIEF DEMOGRAPHER	1	1	100
DEMOGRAPHER	1	1	100
SENIOR STATISTICAL OFFICER	1	1	100
STATISTICAL OFFICER	2	1	50
FAMILY PLANNING FIELD STAFF:			
PRINCIPAL COMMUNITY HEALTH CARE OFFICER	1	0 ❖	0
SENIOR COMMUNITY HEALTH CARE OFFICER	10	8	80
COMMUNITY HEALTH CARE OFFICER	145	95	66
HEALTH INFORMATION EDUCATION AND COMMUNICATION (HIEC) STAFF:			
CHIEF HIEC OFFICER	1	1	100
PRINCIPAL HIEC OFFICER	1	0	0
SENIOR HIEC OFFICER	1	1	100
HIEC OFFICER	15	6	40
MATERNAL AND CHILD HEALTH FIELD STAFF:			
PRINCIPAL PUBLIC HEALTH NURSING OFFICER	1	0 ♦	0
SENIOR PUBLIC HEALTH NURSING OFFICER	6	5	83
PUBLIC HEALTH NURSING OFFICER	92	60	65
CHIEF MIDWIFE	1	1	100
PRINCIPAL MIDWIFE	20	19*	95
SENIOR MIDWIFE	94	44	47
MIDWIFE	163	107	66

❖ 1 Senior Community Health Care Officer had been assigned the duties of Principal Community Health Care Officer

♦ 1 Senior Public Health Nursing Officer had been assigned the duties of Principal Public Health Nursing Officer

* 1 Senior Midwife had been assigned the duties of Principal Midwife

TABLE D.5	CALENDAR EXPENDITURES ON THE FAMILY PLANNING PROGRAMME BY ORGANISATION, 2005-2022	ISLAND OF MAURITIUS
------------------	---	---------------------

YEAR	ORGANISATION			
	MAURITIUS FAMILY PLANNING AND WELFARE ASSOCIATION			ACTION FAMILIALE
	RECURRING	NON-RECURRING	TOTAL (Rs.)	TOTAL (Rs.)
2005	9,886,239	350,621	10,236,860	5,472,136
2006	9,260,606	0	9,260,606	5,567,189
2007	10,807,761	0	10,807,761	5,995,410
2008	12,231,156	0	12,231,156	6,634,704
2009	14,974,401	1,545,165	16,519,566	7,745,064
2010	12,068,958	2,018,857	14,087,815	7,547,008
2011	23,184,130	343,694	23,527,824	7,458,382
2012	12,037,129	35,851	12,072,980	8,716,734
2013	9,634,486	0	9,634,486	8,558,090
2014	9,702,909	0	9,702,909	8,738,640
2015	10,568,140	87,696	10,655,836	8,852,365
2016	10,509,878	115,388	10,625,266	8,060,406
2017	11,442,876	37,835	11,480,711	8,119,508
2018	11,279,961	40,616	11,320,577	10,012,853
2019	12,600,061	132,710	12,732,771	10,881,175
2020	13,402,814	198,666	13,601,480	9,693,679
2021	12,610,129	158,515	12,768,644	8,696,409
2022	17,066,867	7,825,782	24,892,649	11,490,500

TABLE E.1

NUMBER OF SESSIONS, FOLLOW UPS CARRIED OUT AND CANVASSING OF POTENTIAL FAMILY PLANNING CLIENTS BY DISTRICT, 2018-2022
(GOVERNMENT FAMILY PLANNING PROGRAMME)

ISLAND OF MAURITIUS

DISTRICT	2018			2019			2020			2021			2022		
	SESSIONS	* FOLLOW-UPS	* CANVASSING	SESSIONS	* FOLLOW-UPS	* CANVASSING	SESSIONS	* FOLLOW-UPS	* CANVASSING	SESSIONS	* FOLLOW-UPS	* CANVASSING	SESSIONS	* FOLLOW-UPS	* CANVASSING
PORT-LOUIS	16	692	1,918	13	782	2,146	33	808	1,984	0	564	1,841	0	184	2,526
PAMPLEMOUSSES	713	1,405	6,257	696	1,458	7,460	680	1,230	4,908	777	1,367	4,285	828	1,467	4,804
RIVIERE DU REMPART	2,983	898	2,785	2,719	1,043	3,272	2,607	1,053	2,399	2,556	1,201	2,091	2,642	1,231	2,954
FLACQ	435	824	9,082	451	862	7,720	259	764	5,081	264	871	4,107	246	925	4,894
GRAND PORT	105	603	3,074	194	1,076	3,495	912	1,007	2,474	1,432	492	1,179	2,222	723	1,301
SAVANNE	196	654	1,105	281	900	1,445	274	990	1,535	238	886	985	237	633	1,915
PLAINES WILHEMS	653	1,403	5,248	539	1,836	6,055	870	2,094	4,649	856	2,430	5,150	977	2,944	7,561
MOKA	57	385	1,813	110	440	2,153	77	411	2,122	65	337	1,830	116	358	2,653
BLACK RIVER	152	818	1,500	219	910	1,525	247	698	1,514	271	1,267	1,887	290	1,286	2,253
TOTAL	5,310	7,682	32,782	5,222	9,307	35,271	5,959	9,055	26,666	6,459	9,415	23,355	7,558	9,751	30,861

Notes: 1. * Follow-ups and canvassing are carried out at government health service points and during visits.

2. Refer to p.106, for the definitions of sessions, follow-ups and canvassing.

TABLE E.2	ATTENDANCE OF FAMILY PLANNING CLIENTS AT GOVERNMENT SERVICE POINTS BY DISTRICT, 2018-2022	ISLAND OF MAURITIUS
------------------	--	----------------------------

DISTRICT	YEAR				
	2018	2019	2020 *	2021 *	2022
PORT LOUIS	5,119	4,423	3,620	3,275	3,203
PAMPLEMOUSSES	6,884	6,756	5,505	5,029	5,379
RIVIERE DU REMPART	4,354	5,318	3,936	3,611	3,679
FLACQ	6,198	5,919	4,643	4,490	4,648
GRAND PORT	5,242	5,233	4,251	3,932	3,766
SAVANNE	4,543	4,972	3,793	3,370	3,348
PLAINES WILHEMS	9,904	9,516	7,164	6,602	6,691
MOKA	2,704	2,677	2,166	1,878	1,967
BLACK RIVER	5,662	5,598	4,395	4,472	4,543
GRAND TOTAL	50,610	50,412	39,473	36,659	37,224

* Lockdown period due to Covid-19 pandemic: 20 March 2020 - 30 May 2020 & 10 March 2021 - 30 April 2021.

TABLE E.3.1		ATTENDANCE OF FAMILY PLANNING CLIENTS BY GOVERNMENT SERVICE POINT AND DISTRICT, 2018-2022				ISLAND OF MAURITIUS	
DISTRICT OF PORT LOUIS			2018	2019	2020	2021	2022
1.	DR. BOULOUX (CASSIS)	AHC	1,133	882	683	554	503
2.	DR. M. HYDERKHAN (PLAINE VERTE)	MEDICLINIC	399	453	332	293	340
3.	DR. MAHLER (CITE LA CURE)	CHC	520	487	368	344	326
4.	EASTERN	CHC	127	102	68	43	55
5.	MICHAEL LEAL (LA TOUR KOENIG)	CHC	252	242	187	180	126
6.	ROCHE BOIS	CHC	451	367	401	232	215
7.	SAINTE CROIX	CHC	1,091	896	721	784	638
8.	TRANQUEBAR	CHC	516	457	440	485	519
9.	VALLEE DES PRETRES	CHC	69	49	61	67	88
10.	VALLEE PITOT	CHC	199	175	142	132	122
11.	VOLCY POGNET	CHC	362	313	217	161	271
TOTAL			5,119	4,423	3,620	3,275	3,203
DISTRICT OF PAMPLEMOUSSES			2018	2019	2020	2021	2022
1.	LONG MOUNTAIN	AHC	486	465	373	301	411
2.	TRIOLET	MEDICLINIC	768	739	692	626	567
3.	BAIE DU TOMBEAU	CHC	1,093	993	732	663	725
4.	BON AIR (MORCELLEMENT ST. ANDRE)	CHC	209	199	125	96	85
5.	CALEBASSES (HUMAN SERVICE TRUST)	CHC	239	257	176	166	161
6.	CONGOMAH	CHC	97	93	49	41	42
7.	CREVE COEUR	CHC	156	120	100	81	82
8.	D'EPINAY	CHC	137	139	81	72	86
9.	MRS. KURJHIBHAI PATEL (LE HOCHET)	CHC	179	152	140	131	135
10.	PAMPLEMOUSSES	CHC	502	480	375	388	429
11.	POINTE AUX PIMENTS	CHC	422	442	368	319	332
12.	SHRI RAM (FOND DU SAC)	CHC	102	93	92	85	107
13.	SIR S. RAMGOOLAM NATIONAL HOSPITAL	FPC	1,071	1,111	1,061	983	1,016
14.	TERRE ROUGE	CHC	749	765	609	601	670
15.	VILLEBAGUE	CHC	59	58	47	33	24
16.	PLAINES DES PAPAYES	CHC	166	166	127	76	88
17.	PITON	CHC	177	229	147	163	179
18.	ARSENAL	CHC	161	153	123	109	135
19.	TROU AUX BICHES	CHC	111	102	88	95	105
TOTAL			6,884	6,756	5,505	5,029	5,379

FOR THE LIST OF SERVICES OFFERED AT THE HEALTH SERVICE POINTS, REFER TO APPENDIX IV (PP. 95-97)

TABLE E.3.2	ATTENDANCE OF FAMILY PLANNING CLIENTS BY GOVERNMENT SERVICE POINT AND DISTRICT, 2018-2022	ISLAND OF MAURITIUS
--------------------	--	----------------------------

DISTRICT OF RIVIERE DU REMPART			2018	2019	2020	2021	2022
1.	GOODLANDS	MEDICLINIC	903	1,546	947	732	831
2.	RIVIERE DU REMPART	AHC	975	1,071	791	823	745
3.	AMAURY	CHC	103	109	98	54	73
4.	BARLOW	CHC	50	56	60	47	65
5.	BELLE VUE MAUREL	CHC	70	82	64	59	68
6.	PERCY SELWYN (CAP MALHEUREUX)	CHC	228	235	198	198	226
7.	COTTAGE	CHC	100	106	92	82	69
8.	GRAND BAIE	CHC	469	459	354	204	243
9.	GRAND GAUBE	CHC	459	539	404	478	414
10.	PLAINE DES ROCHES	CHC	99	87	55	63	78
11.	SIR K. RAMDENE (L'ESPERANCE TREBUCHET)	CHC	67	73	73	61	57
12.	PETIT RAFFRAY	CHC	194	234	227	231	194
13.	POUDRE D'OR	CHC	201	205	139	129	160
14.	ROCHES NOIRES	CHC	270	278	196	207	196
15.	VALE	CHC	132	196	200	210	203
16.	PETITE JULIE	CHC	34	42	38	33	57
TOTAL			4,354	5,318	3,936	3,611	3,679

DISTRICT OF FLACQ			2018	2019	2020	2021	2022
1.	BEL AIR RIVIERE SECHE	AHC	786	724	526	483	565
2.	BRAMSTHAN	AHC	279	271	271	231	244
3.	CENTRAL FLACQ	AHC	1,016	1,012	663	571	591
4.	LADY S. RAMGOOLAM (BELVEDERE)	MEDICLINIC	334	346	314	290	324
5.	BELLE MARE	CHC	136	109	94	97	116
6.	CAMP DE MASQUE PAVE	CHC	137	125	81	94	160
7.	CAMP ITHIER	CHC	213	207	129	139	159
8.	CAROLINE	CHC	355	336	239	221	188
9.	CLEMENCIA	CHC	50	38	44	57	65
10.	DR. SAXENA (CAMP DE MASQUE)	CHC	97	124	84	155	65
11.	ECROIGNARD	CHC	51	60	36	37	39
12.	GRANDE RIVIERE SUD EST	CHC	136	134	110	136	118
13.	LALLMATIE	CHC	265	270	228	181	188
14.	LA LUCIE ROY	CHC	111	113	109	104	128
15.	LAVENTURE	CHC	242	215	167	174	175
16.	MARE LA CHAUX	CHC	62	57	48	46	31
17.	MEDINE CAMP DE MASQUE	CHC	217	221	167	173	171
18.	OLIVIA	CHC	315	310	224	169	216
19.	RONALD PALMER (PELLEGRIN)	CHC	46	42	29	41	44
20.	POSTE DE FLACQ	CHC	396	344	306	343	321
21.	QUATRE COCOS	CHC	203	243	195	145	115
22.	QUATRE SOEURS	CHC	139	118	92	85	96
23.	SEBASTOPOL	CHC	91	74	70	108	109
24.	SAINT JULIEN D'HOTMAN	CHC	76	41	41	34	31
25.	SAINT JULIEN VILLAGE	CHC	73	64	86	69	81
26.	TROU D'EAU DOUCE	CHC	235	214	183	223	212
27.	BON ACCUEIL	CHC	137	107	107	84	96
TOTAL			6,198	5,919	4,643	4,490	4,648

TABLE E.3.3ATTENDANCE OF FAMILY PLANNING CLIENTS
BY GOVERNMENT SERVICE POINT AND DISTRICT, 2018-2022

ISLAND OF MAURITIUS

DISTRICT OF GRAND PORT			2018	2019	2020	2021	2022
1.	DR. H. NAKAJIMA (L'ESCALIER)	MEDICLINIC	710	608	492	431	374
2.	MAHEBOURG	AHC	1,098	1,049	792	839	896
3.	ROSE BELLE	AHC	917	1,094	902	849	785
4.	BAMBOUS VIRIEUX	CHC	253	334	290	244	238
5.	CLUNY	CHC	44	60	70	46	56
6.	GRAND SABLE	CHC	107	78	96	89	86
7.	MARE D'ALBERT	CHC	124	122	109	110	79
8.	MARE TABAC	CHC	65	53	46	33	50
9.	NEW GROVE	CHC	239	190	135	108	149
10.	NOUVELLE FRANCE	CHC	75	57	62	73	53
11.	OLD GRAND PORT	CHC	255	290	212	177	158
12.	PLAINE MAGNIEN	CHC	713	673	519	453	480
13.	RIVIERE DES CREOLES	CHC	206	162	121	141	115
14.	SAINT HUBERT	CHC	263	282	209	206	156
15.	TROIS BOUTIQUES	CHC	102	109	81	66	70
16.	JAWAHARLAL NEHRU HOSPITAL	FPC	71	72	115	67	21
TOTAL			5,242	5,233	4,251	3,932	3,766

DISTRICT OF SAVANNE			2018	2019	2020	2021	2022
1.	CHEMIN GRENIER	AHC	1,292	1,375	955	1,021	990
2.	TYACK	AHC	740	787	591	525	529
3.	BAIE DU CAP	CHC	483	550	478	455	424
4.	CAMP DIABLE	CHC	312	281	226	191	176
5.	GRAND BOIS	CHC	489	498	302	281	264
6.	PROF. A. CERENE (CHAMOUNY)	CHC	107	115	106	85	94
7.	RIVIERE DU POSTE	CHC	42	62	30	32	34
8.	SOUILLAC HOSPITAL	FHC	1,078	1,304	1,105	780	837
TOTAL			4,543	4,972	3,793	3,370	3,348

FOR THE LIST OF SERVICES OFFERED AT THE HEALTH SERVICE POINTS, REFER TO APPENDIX IV (PP. 95-97)

TABLE E.3.4

ATTENDANCE OF FAMILY PLANNING CLIENTS
BY GOVERNMENT SERVICE POINT AND DISTRICT, 2018-2022

ISLAND OF MAURITIUS

DISTRICT OF PLAINES WILHEMS			2018	2019	2020	2021	2022
1.	FLOREAL*	MEDICLINIC	166	161	167	200	211
2.	COROMANDEL*	MEDICLINIC	152	116	110	85	69
3.	LADY TWINING (BEAU BASSIN)	AHC	1,029	994	880	703	688
4.	CASTEL	AHC	516	460	335	381	329
5.	CUREPIPE (CUREPIPE ROAD)	AHC	639	438	380	334	345
6.	QUATRE BORNES	AHC	261	306	377	357	379
7.	ROSE HILL (NEAR POLICE STATION)	AHC	269	237	203	203	180
8.	CLUB ROAD (VACOAS)	AHC	271	227	192	220	165
9.	LA CAVERNE	CHC	465	347	240	241	261
10.	BASSIN	CHC	426	520	311	241	245
11.	ODETTE LEAL (BEAU BASSIN)	CHC	420	426	374	302	260
12.	FOREST SIDE	CHC	847	848	548	519	561
13.	GLEN PARK	CHC	500	459	427	437	447
14.	HIGHLANDS	CHC	160	197	134	108	128
15.	SWAMI KRISNANAND (HOLYROOD)	CHC	131	112	123	101	112
16.	MIDLANDS	CHC	177	154	153	142	149
17.	MONT ROCHES SOCIAL WELFARE CENTRE	FHC	67	66	36	31	3
18.	PANDIT SAHADEO	CHC	165	177	142	115	95
19.	PHOENIX	CHC	250	225	207	197	174
20.	STANLEY	CHC	960	1,026	641	565	594
21.	JACQUES ROUGEOT (TREFLES)	CHC	192	164	114	143	152
22.	VICTORIA HOSPITAL	FPC	1,217	1,193	532	567	735
23.	WOOTON	CHC	382	408	350	264	266
24.	SIR S. RAMGOOLAM (OLLIER)	CHC	242	255	188	146	143
TOTAL			9,904	9,516	7,164	6,602	6,691

* Floreal Mediclinic has been operating since 30 January 2020 and Coromandel Mediclinic since 06 February 2023. Previously, both were CHCs.

FOR THE LIST OF SERVICES OFFERED AT THE HEALTH SERVICE POINTS, REFER TO APPENDIX IV (PP. 95-97).

TABLE E.3.5	ATTENDANCE OF FAMILY PLANNING CLIENTS	ISLAND OF MAURITIUS
	BY GOVERNMENT SERVICE POINT AND DISTRICT, 2018-2022	

DISTRICT OF MOKA			2018	2019	2020	2021	2022
1.	DR. QUENUM (ST. PIERRE)	AHC	510	529	468	408	475
2.	DR. MAHLER (MONTAGNE BLANCHE)	AHC	191	197	164	162	183
3.	QUARTIER MILITAIRE	AHC	452	455	437	395	389
4.	CAMP THOREL	CHC	40	29	19	18	16
5.	DAGOTIERE	CHC	210	184	95	102	92
6.	DUBREUIL	CHC	205	160	120	99	120
7.	LA LAURA	CHC	28	27	21	29	28
8.	M. DE SPEVILLE (L'ESPERANCE)	CHC	34	40	25	17	25
9.	MELROSE	CHC	66	73	50	42	29
10.	MOKA	CHC	82	84	100	60	62
11.	PAILLES	CHC	686	663	505	382	391
12.	RIPAILLES	CHC	34	30	27	29	36
13.	L'AVENIR	CHC	48	54	42	38	34
14.	PROVIDENCE	CHC	118	152	93	97	87
TOTAL			2,704	2,677	2,166	1,878	1,967

DISTRICT OF BLACK RIVER			2018	2019	2020	2021	2022
1.	DR. YVES CANTIN COMMUNITY HOSPITAL		917	1,013	862	904	892
2.	BAMBOUS	AHC	1,691	1,732	1,394	1,320	1,295
3.	PETITE RIVIERE *	AHC	1,152	785	651	677	803
4.	ALBION	CHC	216	188	175	191	184
5.	BEAU SONGES	CHC	229	216	160	160	138
6.	CASE NOYALE	CHC	107	81	93	113	99
7.	CHAMAREL	CHC	40	72	61	74	95
8.	FLIC EN FLAC	CHC	113	81	97	98	116
9.	LA GAULETTE	CHC	247	241	178	204	251
10.	SHRI R. JUGNAUTH (PALMA)	CHC	295	373	237	259	220
11.	POINTE AUX SABLES	CHC	391	382	237	249	207
12.	TAMARIN	CHC	191	372	208	185	205
13.	NEW PAILLES WEST	CHC	73	62	42	38	38
TOTAL			5,662	5,598	4,395	4,472	4,543

* Petite Riviere AHC has been operating since 06 February 2020. Previously, it was a CHC.

FOR THE LIST OF SERVICES OFFERED AT THE HEALTH SERVICE POINTS, REFER TO APPENDIX IV (PP. 95-97).

THIS PAGE IS INTENTIONALLY LEFT BLANK

TABLE F.1	POPULATION AND VITAL STATISTICS, 1971-2000	ISLAND OF RODRIGUES
------------------	--	---------------------

YEAR	POPULATION ESTIMATES		LIVE BIRTHS	DEATHS	NATURAL INCREASE	INFANT DEATHS	STILL BIRTHS	CIVIL MARRIAGES	CRUDE BIRTH RATE*	CRUDE DEATH RATE*	RATE OF NATURAL INCREASE*	INFANT MORTALITY RATE◇	STILL BIRTH RATE◆	MARRIAGE RATE*
	MID-YEAR	END-YEAR												
1971	24,041	24,487	1,092	188	904	69	40	132	44.8	9.0	35.8	74.2	31.7	11.5
1972	24,769	25,096	999	247	752	91	31	132	42.1	9.3	32.8	75.4	29.1	11.0
1973	23,245	23,735	1,041	254	787	76	23	146	44.5	10.1	34.4	75.7	24.8	11.8
1974	23,587	24,001	1,064	203	861	68	25	134	44.8	9.8	35.0	71.9	25.8	13.0
1975	24,221	24,481	1,065	234	831	84	36	181	43.4	8.1	35.3	59.6	26.3	13.9
1976	24,417	24,927	1,024	153	871	36	24	189	43.9	7.8	36.1	57.2	27.2	15.9
1977	24,936	25,492	1,129	188	941	64	30	211	42.5	7.2	35.3	48.1	24.8	16.3
1978	25,720	26,253	1,028	196	832	53	27	209	42.3	8.2	34.1	56.4	22.5	17.3
1979	27,081	27,501	1,107	246	861	67	18	247	42.4	8.3	34.1	51.1	23.8	17.7
1980	28,153	28,898	1,311	234	1,077	56	39	265	44.0	8.6	35.4	57.1	24.7	17.7
1981	29,677	30,855	1,297	249	1,048	89	37	237	42.9	7.7	35.2	53.1	24.5	15.1
1982	31,527	32,521	1,212	199	1,013	58	20	171	38.4	7.0	31.4	56.7	21.8	12.6
1983	33,082	33,214	1,125	210	915	59	24	188	34.7	6.4	28.3	51.6	17.1	11.8
1984	33,563	33,878	1,110	229	881	61	16	227	30.7	6.5	24.2	53.7	17.5	11.3
1985	34,008	33,995	856	215	641	46	15	157	28.5	6.1	22.4	51.9	18.2	11.8
1986	34,041	34,310	945	183	762	44	23	219	26.3	5.6	20.7	48.8	20.8	11.1
1987	34,475	34,422	882	172	710	41	19	191	26.2	5.2	21.0	42.4	23.4	11.2
1988	33,907	33,629	884	180	704	30	23	170	25.9	5.5	20.4	44.4	21.6	10.2
1989	33,953	34,186	867	203	664	46	16	157	25.1	5.5	19.6	40.7	21.5	9.8
1990	34,204	34,292	803	177	626	28	17	173	23.7	5.8	17.9	40.7	19.0	9.3
1991	34,330	34,386	761	212	549	25	14	149	22.3	5.3	17.0	30.9	15.4	9.4
1992	34,453	34,509	732	157	575	18	5	162	20.8	5.1	15.7	26.5	10.6	9.8
1993	34,519	34,555	662	158	504	14	4	193	20.7	4.7	16.0	22.0	5.6	10.8
1994	34,698	34,707	745	168	577	15	3	202	20.5	4.7	15.8	21.1	4.2	11.3
1995	34,821	34,868	725	167	559	16	2	194	20.9	4.8	16.1	20.6	3.2	11.4
1996	34,939	35,072	714	162	552	14	2	198	20.2	4.9	15.3	20.3	3.8	11.9
1997	35,140	35,260	681	188	493	13	4	233	19.8	5.1	14.7	18.7	5.7	12.9
1998	35,303	35,411	690	188	502	12	6	248	20.2	5.0	15.2	21.5	7.9	13.3
1999	35,549	35,640	768	153	615	21	7	223	21.2	4.8	16.4	21.6	7.0	13.4
2000	35,779	35,885	807	176	631	16	3	243	22.2	5.1	17.1	23.5	8.3	12.8

* PER 1,000 MID-YEAR POPULATION ◇ PER 1,000 LIVE BIRTHS ◆ PER 1,000 TOTAL BIRTHS (i.e. LIVE AND STILL BIRTHS)

NOTE: The rates have been calculated by taking the average for three years so as to remove wide fluctuations in the yearly data because of the small number of vital events.

TABLE F.2 POPULATION AND VITAL STATISTICS, 2001-2022 ISLAND OF RODRIGUES

YEAR	POPULATION ESTIMATES		LIVEBIRTHS	DEATHS	NATURAL INCREASE	INFANT DEATHS	STILL BIRTHS	CIVIL MARRIAGES	CRUDE BIRTH RATE *	CRUDE DEATH RATE *	RATE OF NATURAL INCREASE *	INFANT MORTALITY RATE \diamond	STILL BIRTH RATE \diamond	MARRIAGE RATE *
	MID-YEAR	END-YEAR												
2001	36,204	36,414	812	222	590	19	10	221	22.4	5.8	16.6	22.2	7.7	12.8
2002	36,626	36,837	814	229	585	19	6	231	22.3	6.0	16.3	23.7	12.5	12.9
2003	37,047	37,258	825	210	615	20	15	256	23.2	5.9	17.3	23.2	17.1	13.2
2004	37,470	37,681	945	216	729	21	24	247	23.7	5.8	17.9	19.5	18.8	12.8
2005	37,893	38,106	896	224	672	11	12	218	23.9	6.0	17.9	20.6	17.3	11.9
2006	38,320	38,531	881	245	636	24	12	209	22.8	5.6	17.2	18.3	14.7	10.7
2007	38,743	38,954	844	175	669	13	15	186	21.6	5.4	16.2	19.9	13.0	10.0
2008	39,166	39,376	782	206	576	13	6	185	20.0	5.3	14.7	15.3	11.0	9.3
2009	39,587	39,798	721	237	484	10	5	173	18.7	5.8	12.9	14.9	8.5	9.1
2010	40,009	40,221	714	240	474	10	8	185	17.8	5.8	12.0	15.0	7.4	8.7
2011	40,434	40,663	699	219	480	12	3	165	17.7	5.8	11.9	17.3	8.8	8.8
2012	40,895	41,083	728	240	488	15	8	185	17.4	5.4	12.0	15.5	6.5	8.7
2013	41,312	41,504	702	209	493	6	3	182	17.1	5.6	11.5	17.0	8.9	8.6
2014	41,669	41,788	688	244	444	15	8	163	16.6	5.6	11.0	14.0	8.6	8.1
2015	41,942	42,058	681	251	430	8	7	161	16.9	6.0	10.9	16.0	11.6	7.7
2016	42,260	42,396	752	254	498	11	10	160	17.7	5.8	11.9	15.6	10.6	7.8
2017	42,638	42,818	808	226	582	16	7	171	18.2	5.8	12.4	17.2	10.2	8.3
2018	43,035	43,155	763	266	497	13	7	200	18.4	5.8	12.6	18.1	9.2	9.0
2019	43,371	43,538	806	263	543	14	8	208	19.1	6.3	12.8	17.3	9.6	9.3
2020	43,819	43,997	911	292	619	16	9	194	19.7	6.4	13.3	17.0	10.3	8.8
2021 ^{1/}	44,220	44,427	874	284	590	14	10	175	20.0	7.0	13.0	13.9	9.3	8.2
2022 ^{2/}	44,661	44,783	873	357	516	7	6	172	19.5	8.0	11.5	8.0	6.8	7.7

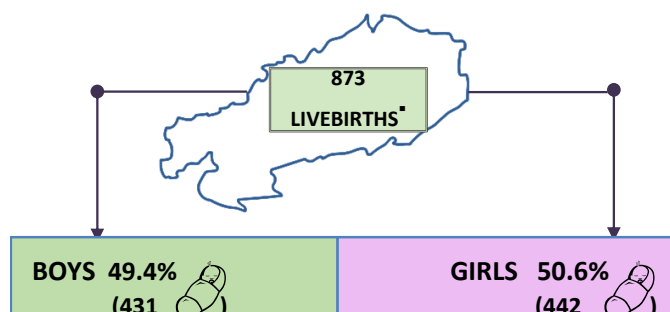

■ REGISTERED IN 2022 - ISLAND OF RODRIGUES

* PER 1,000 MID-YEAR POPULATION \diamond PER 1,000 LIVE BIRTHS \diamond PER 1,000 TOTAL BIRTHS (i.e. LIVE AND STILL BIRTHS)

^{1/} REVISED

^{2/} FOR YEAR 2022 ONLY

NOTE: The rates have been calculated by taking the average for three years so as to remove wide fluctuations in the yearly data because of the small number of vital events.

CHART 30

POPULATION TRENDS, 1998-2022

ISLAND OF RODRIGUES

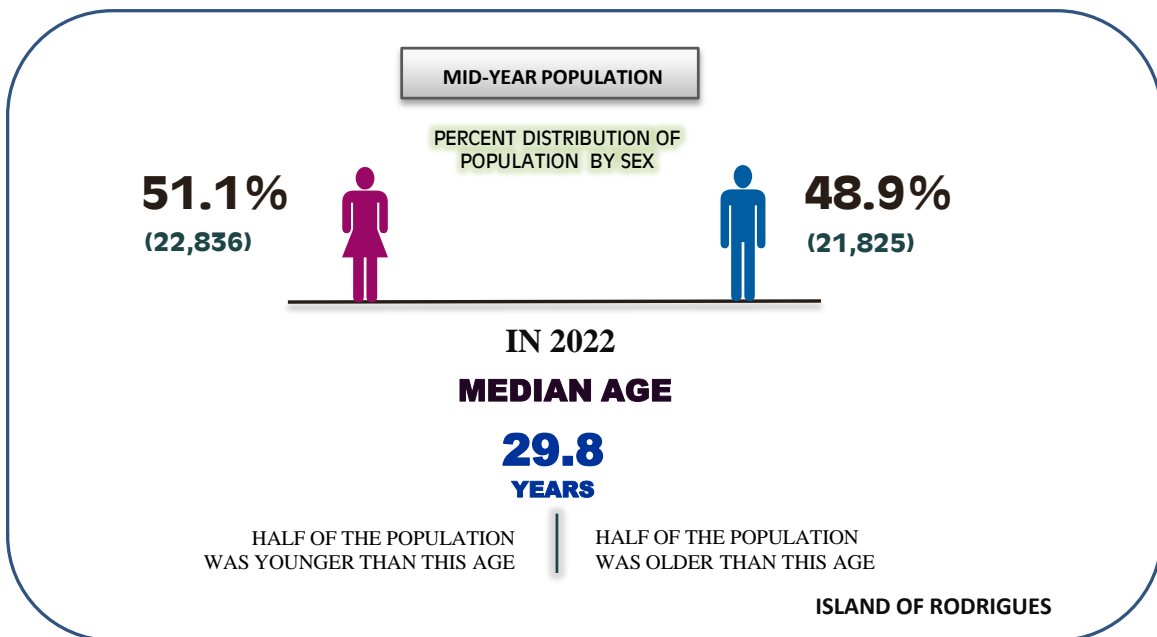
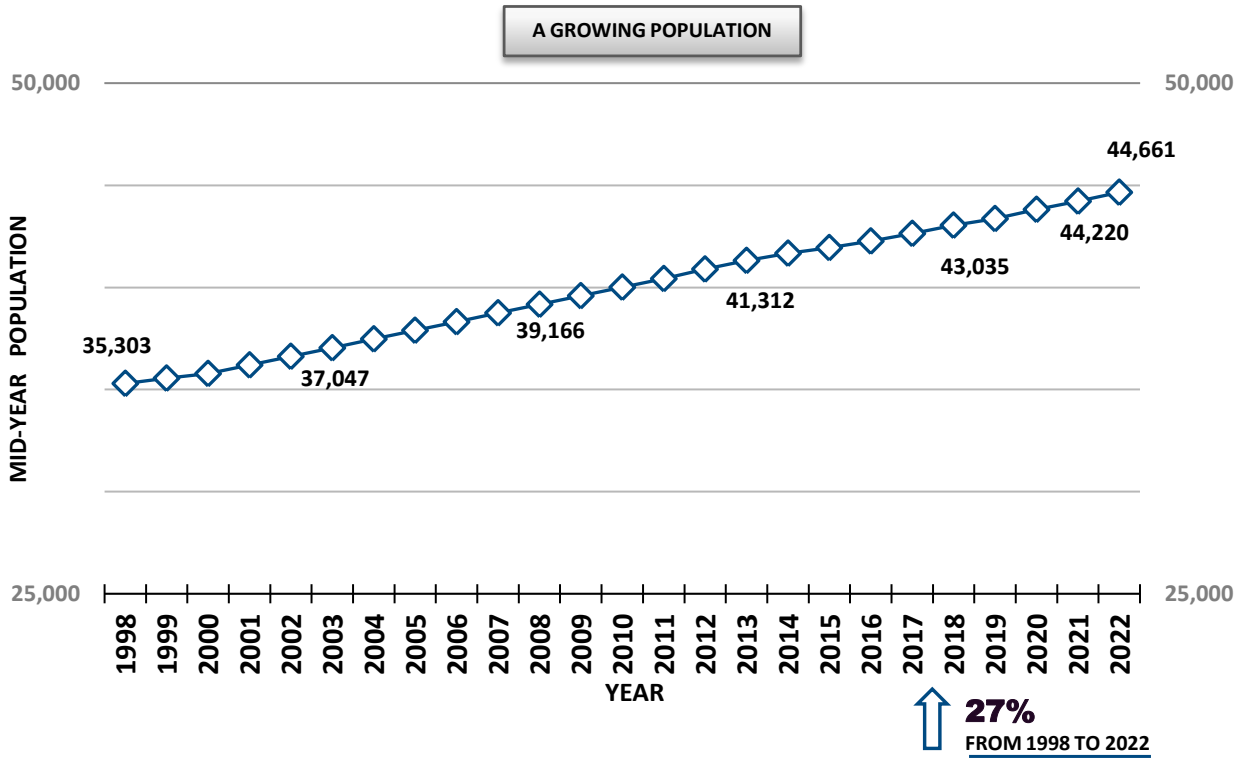
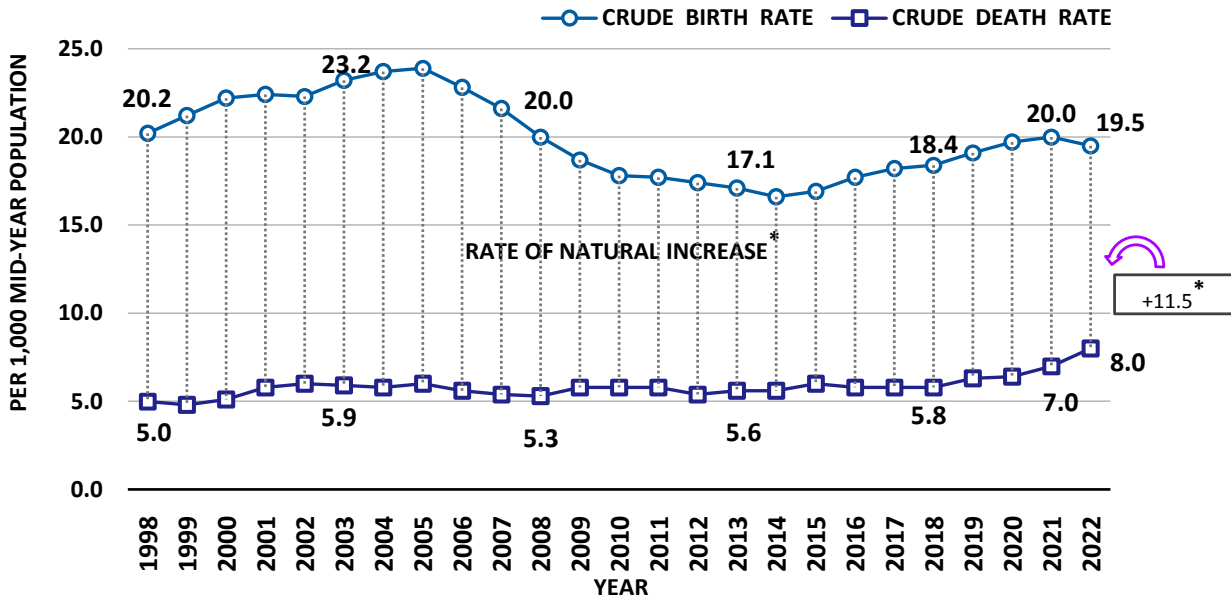

CHART 31

CRUDE BIRTH & DEATH RATES, 1998-2022

ISLAND OF RODRIGUES



* THE RATE OF NATURAL INCREASE = CRUDE BIRTH RATE - CRUDE DEATH RATE

NOTE: FIGURES MAY HAVE BEEN ROUNDED

CHART 32

INFANT MORTALITY RATES, 1998-2022

ISLAND OF RODRIGUES

INFANT DEATHS PER 1,000 LIVE BIRTHS

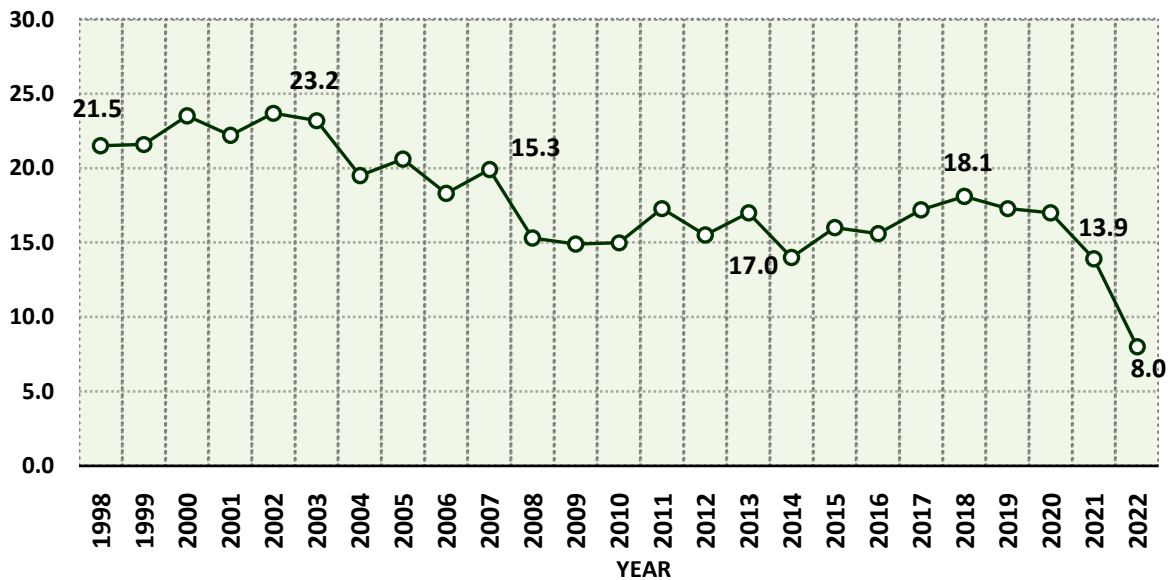

Notes:

- (1) The rates have been calculated by taking the average for three years so as to remove wide fluctuations in the yearly data because of the small number of vital events.
- (2) The 2021 rates have been revised and the 2022 rates are for the year only.

TABLE F.3 FERTILITY RATES OF WOMEN:
1983, 1990, 2000, 2011 & 2020-2022 ISLAND OF RODRIGUES

RATE	YEAR						
	1983	1990	2000	2011	2020	2021 ^{1/}	2022 ^{2/}
CRUDE BIRTH RATE	34.7	23.7	22.2	17.7	19.7	20.0	19.5
GENERAL FERTILITY RATE	155.80	100.98	82.60	67.19	76.10	77.40	74.90
TOTAL FERTILITY RATE	5.16	3.19	2.63	2.22	2.68	2.74	2.67
GROSS REPRODUCTION RATE	2.54	1.56	1.29	1.10	1.34	1.39	1.36
NET REPRODUCTION RATE	2.34	1.48	1.25	1.06	1.29	1.34	1.31
MID-YEAR FEMALE POPULATION AGED 15-49 YEARS	7,273	8,021	9,662	10,577	11,364	11,414	11,549

TABLE F.4 AGE SPECIFIC FERTILITY RATES OF WOMEN:
1983, 1990, 2000, 2011 & 2020-2022 ISLAND OF RODRIGUES

AGE GROUP	YEAR						
	1983	1990	2000	2011	2020	2021 ^{1/}	2022 ^{2/}
15 - 19	91.1	75.2	64.8	64.5	63.8	61.5	54.4
20 - 24	245.1	152.2	120.8	108.3	103.3	104.9	106.1
25 - 29	234.9	150.3	141.2	108.1	134.0	131.3	126.2
30 - 34	206.3	110.7	101.6	81.7	129.3	133.5	127.5
35 - 39	155.8	94.5	66.7	56.4	76.5	83.3	85.4
40 - 44	77.0	46.8	28.0	21.7	26.2	29.3	31.6
45 - 49	21.7	8.6	3.7	2.7	3.2	3.4	3.4

SOURCE: STATISTICS MAURITIUS

^{1/}REVISED FIGURES ^{2/}FOR YEAR 2022 ONLY

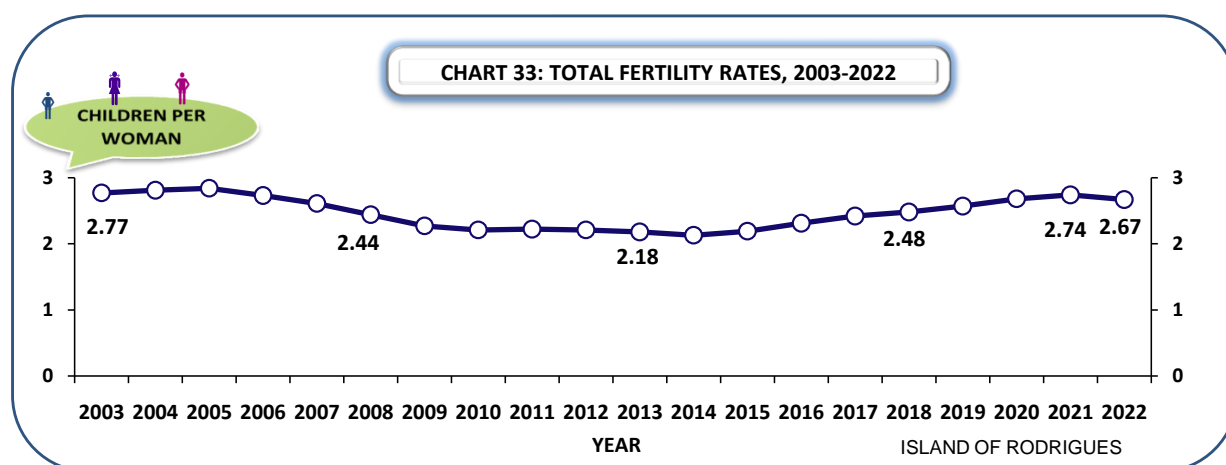

NOTES:

- (1) The rates have been calculated by taking the average for three years so as to remove wide fluctuations in the yearly data because of the small number of vital events.
- (2) See glossary for definitions.

TABLE F.5	NUMBER OF NEW ACCEPTORS OF FAMILY PLANNING METHODS, 2022	ISLAND OF RODRIGUES
------------------	---	----------------------------

METHOD	ORGANISATION				%
	GOVERNMENT	MAURITIUS FAMILY PLANNING & WELFARE ASSOCIATION	ACTION FAMILIALE	TOTAL	
PILL	52	40	..	92	28.0
MALE CONDOM	0	48	..	48	14.6
3-MONTH INJECTABLE	118	5	..	123	37.4
I U D	4	0	..	4	1.2
TUBAL LIGATION	0	0	0.0
IMPLANT	20	20	6.1
SYMPTO-THERMAL	42	42	12.8
TOTAL	194	93	42	329	100.0

..: NOT APPLICABLE

TABLE F.6	NUMBER OF CURRENT USERS OF FAMILY PLANNING METHODS AS AT 31ST DECEMBER, 2022	ISLAND OF RODRIGUES
------------------	--	----------------------------

METHOD	ORGANISATION				%
	GOVERNMENT	MAURITIUS FAMILY PLANNING & WELFARE ASSOCIATION	ACTION FAMILIALE	TOTAL	
PILL	664	476	..	1,140	27.7
MALE CONDOM	360	282	..	642	15.6
3-MONTH INJECTABLE	444	117	..	561	13.6
I U D	133	32	..	165	4.0
TUBAL LIGATION	133	133	3.2
IMPLANT	341	341	8.3
SYMPTO-THERMAL	1,129	1,129	27.5
TOTAL	2,075	907	1,129	4,111	100.0

..: NOT APPLICABLE

NOTE: The estimated mid-year female population aged 15-49 years was 11,549 in 2022.

TABLE F.7	ATTENDANCE OF FAMILY PLANNING CLIENTS AT GOVERNMENT CLINICS, 2018-2022	ISLAND OF RODRIGUES
------------------	---	----------------------------

CLINICS		YEAR				
		2018	2019	2020	2021	2022
1	ZITA JEAN LOUIS AHC *	2,575	2,541	2,183	2,097	1,987
2	LA FERME AHC	2,060	2,318	1,852	1,769	1,725
3	QUEEN ELIZABETH HOSPITAL	1,874	1,836	1,547	1,717	1,603
4	OYSTER BAY CHC	350	317	197	184	104
5	PETIT GABRIEL CHC	962	1094	755	692	465
6	RIVIERE COCO CHC	523	533	306	287	204
7	ROCHE BON DIEU CHC	250	294	185	168	110
8	PORT SUD EST CHC	555	548	366	318	184
9	GRAND BAIE CHC •	20	37	20	1	1
10	MANGUES CHC	490	537	422	320	209
11	CASCADE JEAN LOUIS CHC	197	189	140	144	100
12	BAIE TOPAZE CHC	238	272	262	219	125
13	BATATRANDE CHC	290	334	219	118	111
14	SOUPIR CHC	332	317	198	159	101
15	MONTAGNE GOYAVES CHC	126	165	99	76	50
16	MALARTIC CHC ❖	-	-	-	-	-
17	ALLEE TAMARIN CHC ♦	-	-	-	-	-
TOTAL		10,842	11,332	8,751	8,269	7,079

* FORMERLY KNOWN AS MONT LUBIN AHC.

❖ FAMILY PLANNING SERVICES ARE NO LONGER AVAILABLE AT MALARTIC CHC AS IT HAS BEEN CLOSED DOWN. SERVICES ARE AVAILABLE AT PETIT GABRIEL CHC.

♦ FAMILY PLANNING SERVICES ARE NO LONGER AVAILABLE AT ALLEE TAMARIN CHC AS IT HAS BEEN CLOSED DOWN. SERVICES ARE AVAILABLE AT OYSTER BAY CHC.

• FAMILY PLANNING SERVICES ARE NO LONGER AVAILABLE AT GRAND BAIE CHC AS IT HAS BEEN CLOSED DOWN. SERVICES ARE AVAILABLE AT CREVE COEUR CHC.

THIS PAGE IS INTENTIONALLY LEFT BLANK

APPENDIX I.1	HEALTH & SUPPLY CENTRES BY DISTRICT	ISLAND OF MAURITIUS
--------------	-------------------------------------	---------------------

DISTRICT OF PORT LOUIS	DISTRICT OF PAMPLEMOUSSES
MEDI CLINIC	
1. DR. M. HYDERKHAN (PLAINE VERTE)	1. TRIOLET
AREA HEALTH CENTRE	
1. DR. BOULOUX (CASSIS)	1. LONG MOUNTAIN
COMMUNITY HEALTH CENTRE	
1. DR. MAHLER (CITE LA CURE)	1. ARSENAL
2. EASTERN	2. BAIE DU TOMBEAU
3. MICHAEL LEAL (LA TOUR KOENIG)	3. BON AIR (MORCELLEMENT ST. ANDRE)
4. ROCHE BOIS	4. CALEBASSES (HUMAN SERVICE TRUST)
5. SAINTE CROIX	5. CONGOMAH
6. TRANQUEBAR	6. CREVE COEUR
7. VALLEE DES PRETRES	7. D'EPINAY
8. VALLEE PITOT	8. SHRI RAM (FOND DU SAC)
9. VOLCY PUGNET	9. MRS. KURJHIBHAI PATEL (LE HOCHET)
	10. PAMPLEMOUSSES
	11. PITON
	12. PLAINES DES PAPAYES
	13. POINTE AUX PIMENTS
	14. TERRE ROUGE
	15. TROU AUX BICHES
	16. VILLEBAGUE
FAMILY HEALTH CLINIC	
NIL	NIL
FAMILY PLANNING CLINIC	
NIL	1. SIR S. RAMGOOLAM NATIONAL HOSPITAL
INDUSTRIAL FAMILY PLANNING SUPPLY CENTRE	
1. PRINCES TUNA (RICHE TERRE)	NIL

DISTRICT OF RIVIERE DU REMPART	DISTRICT OF FLACQ
MEDI CLINIC	
1. GOODLANDS	1. LADY S. RAMGOOLAM (BELVEDERE)
AREA HEALTH CENTRE	
1. RIVIERE DU REMPART	1. CENTRAL FLACQ 2. BEL AIR RIVIERE SECHE 3. BRAMSTHAN
COMMUNITY HEALTH CENTRE	
1. AMAURY	1. BELLE MARE
2. BARLOW	2. BON ACCUEIL
3. BELLE VUE MAUREL	3. DR. SAXENA (CAMP DE MASQUE)
4. PERCY SELWYN (CAP MALHEUREUX)	4. CAMP DE MASQUE PAVE
5. COTTAGE	5. CAMP ITHIER
6. GRAND BAIE	6. CAROLINE
7. GRAND GAUBE	7. CLEMENCIA
8. SIR K. RAMDANEE (L'ESPERANCE TREBUCHET)	8. ECROIGNARD
9. PETIT RAFFRAY	9. GRANDE RIVIERE SUD EST
10. PETITE JULIE	10. LA LUCIE ROY
11. PLAINE DES ROCHES	11. LALLMATIE
12. POUDRE D'OR	12. LAVENTURE
13. ROCHES NOIRES	13. MARE LA CHAUX
14. VALE	14. MEDINE CAMP DE MASQUE
	15. OLIVIA
	16. RONALD PALMER (PELLEGRIN)
	17. POSTE DE FLACQ
	18. QUATRE COCOS
	19. QUATRE SOEURS
	20. SAINT JULIEN D'HOTMAN
	21. SAINT JULIEN VILLAGE
	22. SEBASTOPOL
	23. TROU D'EAU DOUCE
FAMILY HEALTH CLINIC	
NIL	NIL
FAMILY PLANNING CLINIC	
NIL	NIL
INDUSTRIAL FAMILY PLANNING SUPPLY CENTRE	
NIL	NIL

DISTRICT OF GRAND PORT	DISTRICT OF SAVANNE
MEDI CLINIC	
1. DR. H. NAKAJIMA (L'ESCALIER)	NIL
AREA HEALTH CENTRE	
1. MAHEBOURG	1. CHEMIN GRENIER
2. ROSE BELLE	2. TYACK
COMMUNITY HEALTH CENTRE	
1. BAMBOUS VIRIEUX	1. BAIE DU CAP
2. CLUNY	2. CAMP DIABLE
3. GRAND SABLE	3. PROF. A. CERENE (CHAMOUNY)
4. MARE D'ALBERT	4. GRAND BOIS
5. MARE TABAC	5. RIVIERE DU POSTE
6. NEW GROVE	
7. NOUVELLE FRANCE	
8. OLD GRAND PORT	
9. PLAINE MAGNIEN	
10. RIVIERE DES CREOLES	
11. SAINT HUBERT	
12. TROIS BOUTIQUES	
FAMILY HEALTH CLINIC	
NIL	1. SOUILLAC HOSPITAL
FAMILY PLANNING CLINIC	
1. JAWAHARLAL NEHRU HOSPITAL	NIL
INDUSTRIAL FAMILY PLANNING SUPPLY CENTRE	
NIL	1. FIREMOUNT TEXTILES LTD. (CHEMIN GRENIER)
	2. BELDIAM CO. LTD (SOUILLAC)

DISTRICT OF PLAINES WILHEMS	DISTRICT OF MOKA
MEDICLINIC*	
<ol style="list-style-type: none"> 1. FLOREAL 2. COROMANDEL 	
AREA HEALTH CENTRE	
<ol style="list-style-type: none"> 1. LADY TWINING (BEAU BASSIN) 2. CASTEL 3. CLUB ROAD (VACOAS) 4. CUREPIPE (CUREPIPE ROAD) 5. QUATRE BORNES 6. ROSE HILL (NEAR POLICE STATION) 	<ol style="list-style-type: none"> 1. DR. QUENUM (ST. PIERRE) 2. DR. MAHLER (MONTAGNE BLANCHE) 3. QUARTIER MILITAIRE
COMMUNITY HEALTH CENTRE	
<ol style="list-style-type: none"> 1. BASSIN 2. ODETTE LEAL (BEAU BASSIN) 3. FOREST SIDE 4. GLEN PARK 5. HIGHLANDS 6. SWAMI KRISHNANAND (HOLYROOD) 7. LA CAVERNE 8. MIDLANDS 9. SIR S. RAMGOOLAM (OLLIER) 10. PANDIT SAHADEO 11. PHOENIX 12. STANLEY 13. JACQUES ROUGEOT (TREFLES) 14. WOOTON 	<ol style="list-style-type: none"> 1. CAMP THOREL 2. DAGOTIERE 3. DUBREUIL 4. LA LAURA 5. M. DE SPEVILLE (L'ESPERANCE) 6. MELROSE 7. MOKA 8. PAILLES 9. RIPAILLES 10. PROVIDENCE 11. L'AVENIR
FAMILY HEALTH CLINIC	
<ol style="list-style-type: none"> 1. MONT ROCHES SOCIAL WELFARE CENTRE 	NIL
FAMILY PLANNING CLINIC	
<ol style="list-style-type: none"> 1. VICTORIA HOSPITAL 	NIL
INDUSTRIAL FAMILY PLANNING SUPPLY CENTRE	
NIL	NIL

*FLOREAL MEDICLINIC HAS BEEN OPERATING SINCE 30 JANUARY 2020 AND COROMANDEL MEDICLINIC SINCE 06 FEBRUARY 2023. PREVIOUSLY, BOTH WERE CHCs.

DISTRICT OF BLACK RIVER**COMMUNITY HOSPITAL**

1. DR. YVES CANTIN (RIVIERE NOIRE)

AREA HEALTH CENTRE

1. BAMBOUS
2. PETITE RIVIERE *

COMMUNITY HEALTH CENTRE

1. ALBION
2. BEAU SONGES
3. CASE NOYALE
4. CHAMAREL
5. FLIC EN FLAC
6. LA GAULETTE
7. NEW PAILLES WEST
8. SHRI R. JUGNAUTH (PALMA)
9. POINTE AUX SABLES
10. TAMARIN

FAMILY HEALTH CLINIC

NIL

FAMILY PLANNING CLINIC

NIL

INDUSTRIAL FAMILY PLANNING SUPPLY CENTRE

NIL

* PETITE RIVIERE AHC HAS BEEN OPERATING SINCE 06 FEBRUARY 2020. PREVIOUSLY, IT WAS A CHC.

THIS PAGE IS INTENTIONALLY LEFT BLANK

APPENDIX II.1	GOVERNMENT HEALTH SERVICE POINTS BY HEALTH REGION HEALTH REGION 1 - PORT LOUIS	ISLAND OF MAURITIUS
---------------	--	---------------------

HEALTH SERVICE POINTS		CATCHMENT AREA POPULATION MID-YEAR 2022	
1.	DR. BOULOUX AREA HEALTH CENTRE (CASSIS) 13,447 48,066 *	1 NEW PAILLES WEST CHC 2 PAILLES CHC 3 TRANQUEBAR CHC 4 VOLCY POUAGNET CHC	5,405 10,446 8,607 10,161
2.	DR. M. HYDERKHAN MEDI CLINIC (PLAINE VERTE) 14,943 104,569 *	1 BAIE DU TOMBEAU CHC 2 DR. MAHLER CHC (CITE LA CURE) 3 EASTERN CHC 4 MRS. KURJHIBHAI PATEL CHC (LE HOCHET) 5 ROCHE BOIS CHC 6 SAINTE CROIX CHC 7 VALLEE DES PRETRES CHC 8 VALLEE PITOT CHC	14,947 7,403 10,749 7,649 13,915 14,996 9,437 10,530
3.	LADY TWINING AREA HEALTH CENTRE (BEAU BASSIN) 24,080 52,833 *	1 ODETTE LEAL CHC (BEAU BASSIN) 2 MONT ROCHES SOCIAL WELFARE CENTRE FHC	22,871 5,882
4.	COROMANDEL MEDICLINIC 9,025 9,025 *		
5.	PETITE RIVIERE AREA HEALTH CENTRE 16,288 36,927 *	1 MICHAEL LEAL CHC (LA TOUR KOENIG) 2 POINTE AUX SABLES CHC	9,996 10,643
6.	BAMBOUS AREA HEALTH CENTRE 17,238 20,925 *	1 ALBION CHC	3,687
7.	DR. QUENUM AREA HEALTH CENTRE (HELVETIA) 15,486 41,244 *	1 L'AVENIR CHC 2 DAGOTIERE CHC 3 LA LAURA CHC 4 MOKA CHC 5 RIPAILLES CHC	2,235 9,218 1,311 9,440 3,554

REGION I : 2 MEDI CLINIC; 5 AHCs; 21 CHCs; AND 1 FHC

313,589^{**}

* CATCHMENT AREA POPULATION FOR THE MEDI CLINIC/AHC AND ITS SATELLITES CHCs

** CATCHMENT AREA POPULATION FOR HEALTH REGION 1

HEALTH SERVICE POINTS

CATCHMENT AREA POPULATION MID-YEAR 2022

1.	RIVIERE DU REMPART AREA HEALTH CENTRE 14,465 39,239 *	1 AMAURY CHC	3,012
		2 BARLOW CHC	570
2.	GOODLANDS MEDI CLINIC 25,597 63,311 *	3 BELLE VUE MAUREL CHC	2,974
		4 PITON CHC	6,588
		5 PLAINE DES ROCHES CHC	4,105
		6 ROCHES NOIRES CHC	5,784
		7 PETITE JULIE CHC	1,741
		1 COTTAGE CHC	3,955
		2 PERCY SELWYN CHC (CAP MALHEUREUX)	4,523
3.	LONG MOUNTAIN AREA HEALTH CENTRE 14,126 28,274 *	3 GRAND GAUBE CHC	7,989
		4 SIR K. RAMDANEE CHC (L'ESPERANCE TREBUCHET)	4,289
		5 PETIT RAFFRAY CHC	8,795
		6 POUFRE D'OR CHC	4,215
		7 VALE CHC	3,948
4.	TRIOLET MEDI CLINIC 23,416 94,686 *	1 CALEBASSES CHC (HUMAN SERVICE TRUST)	4,994
		2 CONGOMAH CHC	1,929
		3 CREVE COEUR CHC	2,839
		4 D'EPINAY CHC	3,188
		5 VILLEGAGUE CHC	1,198
		1 PLAINES DES PAPAYES CHC	7,610
		2 BON AIR CHC (MORCELLEMENT ST. ANDRE)	5,986
		3 SHRI RAM CHC (FOND DU SAC)	5,278
		4 GRAND BAIE CHC	11,709
		5 PAMPLEMOUSSES CHC	11,816
		6 POINTE AUX PIMENTS CHC	6,649
		7 TERRE ROUGE CHC	16,252
		8 ARSENAL CHC	2,659
		9 TROU AUX BICHES CHC	3,311
		225,510 **	

* CATCHMENT AREA POPULATION FOR THE MEDI CLINIC/AHC AND ITS SATELLITES CHCs

** CATCHMENT AREA POPULATION FOR HEALTH REGION 2

REGION II: 2 MEDI CLINICS; 2 AHCs; AND 28 CHCs

APPENDIX II.3	GOVERNMENT HEALTH SERVICE POINTS BY HEALTH REGION HEALTH REGION 3 - MOKA/FLACQ	ISLAND OF MAURITIUS
---------------	--	---------------------

HEALTH SERVICE POINTS		CATCHMENT AREA POPULATION MID-YEAR 2022	
1.	CENTRAL FLACQ AREA HEALTH CENTRE 18,411 48,875 *	1 BELLE MARE CHC 2 CAMP DE MASQUE PAVE CHC 3 DR. SAXENA CHC (CAMP DE MASQUE) 4 MARE LA CHAUX CHC 5 MEDINE CAMP DE MASQUE CHC 6 POSTE DE FLACQ CHC 7 QUATRE COCOS CHC	2,583 4,024 3,080 1,959 7,242 8,302 3,274
2.	BRAMSTHAN AREA HEALTH CENTRE 4,965 22,772 *	1 CAMP ITHIER CHC 2 CAROLINE CHC 3 ECROIGNARD CHC 4 TROU D'EAU DOUCE CHC	4,618 5,394 2,176 5,619
3.	BEL AIR RIVIERE SECHE AREA HEALTH CENTRE 10,681 25,855 *	1 CLEMENCIA CHC 2 GRANDE RIVIERE SUD EST CHC 3 GRAND SABLES CHC 4 LA LUCIE ROY CHC 5 OLIVIA CHC 6 QUATRE SOEURS CHC	1,857 2,261 2,221 1,842 3,734 3,259
4.	LADY S. RAMGOOLAM MEDI CLINIC (BELVEDERE) 10,584 32,753 *	1 LALLMATIE CHC 2 LAVENTURE CHC 3 SAINT JULIEN VILLAGE CHC 4 BON ACCUEIL CHC	9,021 3,989 2,793 6,366
5.	QUARTIER MILITAIRE AREA HEALTH CENTRE 7,171 18,018 *	1 CAMP THOREL CHC 2 M. DE SPEVILLE CHC (L'ESPERANCE) 3 PROVIDENCE CHC 4 SAINT JULIEN D'HOTMAN CHC	2,166 1,917 3,343 3,421
6.	DR. MAHLER AREA HEALTH CENTRE (MONTAGNE BLANCHE) 8,741 16,854 *	1 MELROSE CHC 2 RONALD PALMER CHC (PELLEGRIN) 3 SEBASTOPOL CHC	2,464 1,918 3,731
		165,127 **	

* CATCHMENT AREA POPULATION FOR THE MEDI CLINIC/AHC AND ITS SATELLITES CHCs

** CATCHMENT AREA POPULATION FOR HEALTH REGION 3

REGION III: 1 MEDI CLINIC; 5 AHCs; AND 28 CHCs

APPENDIX II.4	GOVERNMENT HEALTH SERVICE POINTS BY HEALTH REGION HEALTH REGION 4 - GRAND PORT/SAVANNE	ISLAND OF MAURITIUS
---------------	--	---------------------

HEALTH SERVICE POINTS

CATCHMENT AREA POPULATION MID-YEAR 2022

1.	CHEMIN GRENIER AREA HEALTH CENTRE 22,890 32,615 *	1 BAIE DU CAP CHC 4,920 2 PROF. A. CERENE CHC (CHAMOUNY) 4,805
2.	TYACK AREA HEALTH CENTRE 19,092 37,812 *	1 CAMP DIABLE CHC 4,845 2 GRAND BOIS CHC 11,667 3 RIVIERE DU POSTE CHC 2,208
3.	DR. H. NAKAJIMA MEDI CLINIC (L'ESCALIER) 8,648 24,318 *	1 PLAINE MAGNIEN CHC 11,289 2 TROIS BOUTIQUES CHC 4,381
4.	ROSE BELLE AREA HEALTH CENTRE 18,522 47,001 *	1 CLUNY CHC 2,504 2 MARE D'ALBERT CHC 6,419 3 MARE TABAC CHC 2,779 4 NEW GROVE CHC 9,485 5 NOUVELLE FRANCE CHC 7,292
5.	MAHEBOURG AREA HEALTH CENTRE 25,259 38,046 *	1 OLD GRAND PORT CHC 3,646 2 RIVIERE DES CREOLES CHC 3,157 3 SAINT HUBERT CHC 3,209 4 BAMBOUS VIRIEUX CHC 2,775

179,792 **

* CATCHMENT AREA POPULATION FOR THE MEDI CLINIC/AHC AND ITS SATELLITES CHCs

** CATCHMENT AREA POPULATION FOR HEALTH REGION 4

REGION IV: 1 MEDI CLINIC; 4 AHCs; AND 16 CHCs

APPENDIX II.5	GOVERNMENT HEALTH SERVICE POINTS BY HEALTH REGION HEALTH REGION 5 - PLAINES WILHEMS/BLACK RIVER	ISLAND OF MAURITIUS
---------------	---	---------------------

HEALTH SERVICE POINTS		CATCHMENT AREA POPULATION MID-YEAR 2022	
1.	ROSE HILL AREA HEALTH CENTRE (NEAR POLICE STATION) 10,540 46,367 *	1 STANLEY CHC 2 JACQUES ROUGEOT CHC (TREFLES)	26,833 8,994
2.	CLUB ROAD AREA HEALTH CENTRE (VACOAS) 23,144 67,383 *	1 LA CAVERNE CHC 2 GLEN PARK CHC 3 SWAMI KRISHNANAND CHC (HOLYROOD) 4 PANDIT SAHADEO CHC	12,299 16,166 5,901 9,873
3.	QUATRE BORNES AREA HEALTH CENTRE 27,574 78,836 *	1 BEAU SONGES CHC 2 SHRI R. JUGNAUTH CHC (PALMA) 3 BASSIN CHC 4 SIR S. RAMGOOLAM CHC (OLLIER)	2,316 14,721 17,913 16,312
4.	CUREPIPE AREA HEALTH CENTRE (CUREPIPE ROAD) 25,650 66,539 *	1 DUBREUIL CHC 2 FOREST SIDE CHC 3 MIDLANDS CHC 4 WOOTON CHC	3,189 24,632 3,444 9,624
5.	FLOREAL MEDICLINIC 14,083 14,083 *		
6.	CASTEL AREA HEALTH CENTRE 15,787 45,198 *	1 HIGHLANDS CHC 2 PHOENIX CHC	11,996 17,415
7.	DR. YVES CANTIN COMMUNITY HOSPITAL (RIVIERE NOIRE) 2,961 15,164 *	1 CASE NOYALE CHC 2 CHAMAREL CHC 3 LA GAULETTE CHC 4 TAMARIN CHC 5 FLIC EN FLAC CHC	1,072 797 3,638 4,518 2,178
		333,570 **	

* CATCHMENT AREA POPULATION FOR THE AHC/COMMUNITY HOSPITAL & ITS SATELLITES CHCs

** CATCHMENT AREA POPULATION FOR HEALTH REGION 5

Note: FLOREAL CHC IS NOW OPERATING AS FLOREAL MEDICLINIC AS FROM 30 JANUARY 2020

REGION V: 1 COMMUNITY HOSPITAL; 1 MEDICLINIC; 5 AHCs; AND 21 CHCs

APPENDIX II.6	GOVERNMENT HEALTH SERVICE POINTS	ISLAND OF RODRIGUES
---------------	----------------------------------	---------------------

HEALTH SERVICE POINTS

CATCHMENT AREA POPULATION MID-YEAR 2022

1.	LA FERME AREA HEALTH CENTRE 7,641	* 13,125	1 BAIE TOPAZE CHC	888
			2 MANGUES CHC	1,750
			3 RIVIERE COCO CHC	1,693
			4 CASCADE JEAN LOUIS CHC	1,153
2.	ZITA JEAN LOUIS AREA HEALTH CENTRE 8,337	* 21,044	1 MALARTIC CHC	1,281
			2 PORT SUD EST CHC	3,959
			3 ROCHE BON DIEU CHC	1,236
			4 BATATRAN CHC	1,222
			5 MONTAGNE GOYAVES CHC	791
			6 PETIT GABRIEL CHC	4,218
3.	QUEEN ELIZABETH HOSPITAL AREA HEALTH CENTRE 5,729	* 10,492	1 ALLEE TAMARIN CHC	786
			2 GRAND BAIE CHC	442
			3 OYSTER BAY CHC	2,345
			4 SOUPIR CHC	1,190
				44,661 **

* CATCHMENT AREA POPULATION FOR THE AHC & ITS SATELLITES CHCs

** TOTAL POPULATION

A TOTAL OF 3 AHCs AND 14 CHCs

APPENDIX III	NUMBER OF GOVERNMENT FAMILY PLANNING (FP) SERVICE POINTS BY HEALTH REGION AS AT 31 st DECEMBER 2022	ISLAND OF MAURITIUS
---------------------	--	---------------------

HEALTH REGION/ REGIONAL HOSPITAL	ESTIMATED MID-YEAR POPULATION IN 2022	COMMU- NITY HOSPITAL AND MEDI- CLINICS [❖]	AREA HEALTH CENTRE* (AHC)	COMMU- NITY HEALTH CENTRE (CHC)	FAMILY HEALTH CLINIC (FHC)	FAMILY PLANNING CLINIC (FPC)	INDUS- TRIAL FAMILY SUPPLY CENTRE (IFPSC)	NUMBER OF GOVERN- MENT FAMILY PLANNING SERVICE POINTS [◆]
HEALTH REGION 1 (DR. A. G. JEETOO HOSPITAL)	313,589	2	5	21	1	-	1	30
HEALTH REGION 2 (SSRN HOSPITAL)	225,510	2	2	28	-	1	-	33
HEALTH REGION 3 (DR. BRUNO CHEONG HOSPITAL)	165,127	1	5	28	-	-	-	34
HEALTH REGION 4 (JAWAHARLALL NEHRU HOSPITAL)	179,792	1	4	16	1	1	2	25
HEALTH REGION 5 (VICTORIA HOSPITAL)	333,570	2	5	21	-	1	-	29
TOTAL	1,217,588	8	21	114	2	3	3	151

❖ There are 7 Medi Clinics and 1 Community Hospital. The latter is located in Health Region 5. Floreal Mediclinic has been operating since 30 January 2020 and Coromandel Mediclinic since 06 February 2023. Previously, both were CHCs.

* Petite Riviere AHC has been operating since 06 February 2020. Previously, it was a CHC.

◆ For the list of government family planning service points, refer to Appendix II (pp. 87-91) and for the list of services offered refer to Appendix IV (pp. 95-97).

THIS PAGE IS INTENTIONALLY LEFT BLANK

APPENDIX IV	MEDICAL SERVICES AVAILABLE AT THE HEALTH CENTRES	REPUBLIC OF MAURITIUS
-------------	---	-----------------------

MEDI CLINIC	Basic Health Services; Family Planning Services; Preconception Care Clinic; Maternal and Child Health Services; Vaccination; Well-Baby Clinic; Non-Communicable Diseases Clinic; Community-Based Rehabilitation; Pharmacy Services; HIV/AIDS; Health Education; Diabetes Clinic; Ultra Sound for ANC; Dental Services; Public Health Services; Radiology Services; and Laboratory Services.
AREA HEALTH CENTRE (AHC)	Basic Health Services; Family Planning Services; Preconception Care Clinic; Maternal and Child Health Services; Vaccination; Well-Baby Clinic; Non-Communicable Diseases Clinic; Community-Based Rehabilitation; Pharmacy Services; HIV/AIDS; Health Education; Diabetes Clinic; Ultra Sound for ANC; Dental Services; and Public Health Services.
COMMUNITY HEALTH CENTRE (CHC)	Basic Health Services; Family Planning Services; Maternal and Child Health Services; Vaccination; Well-Baby Clinic; Non-Communicable Diseases Clinic; Community-Based Rehabilitation; Pharmacy Services; and Health Education with Community Participation. May also have Dental Services.
FAMILY HEALTH CLINIC (FHC)	Family Planning Services; Maternal and Child Health Services; Well-Baby Clinic; Health Education; and Vaccination.
FAMILY PLANNING CLINIC (FPC)	Family Planning Services and Health Education.
FAMILY PLANNING SUPPLY CENTRES (FPSC)	Supply of Pills and Condoms.
MOBILE FAMILY HEALTH CLINIC	Family Planning, Maternal and Child Health Services with Doctor.
MOBILE FAMILY HEALTH SERVICES	Family Planning, Maternal and Child Health Services without Doctor.
INDUSTRIAL FAMILY PLANNING SUPPLY CENTRE (IFPSC)	Supply of Pills and Condoms and Health Education in Industries.

THIS PAGE IS INTENTIONALLY LEFT BLANK

	HEALTH SERVICES	MEDI CLINIC	AHC	CHC	FHC	FPC
1.	Basic Health Services	√	√	√	×	×
2.	Family Planning Services	√	√	√	√	√
3.	Preconception Care Clinic	√	√	×	×	×
4.	Maternal and Child Health Services	√	√	√	√	×
5.	Vaccination	√	√	√	√	×
6.	Well-Baby Clinic	√	√	√	√	×
7.	Non-Communicable Diseases Clinic	√	√	√	×	×
8.	Community-Based Rehabilitation	√	√	√	×	×
9.	Pharmacy Services	√	√	√	×	×
10.	HIV/AIDS	√	√	×	×	×
11.	Health Education	√	√	√ WITH COMMUNITY PARTICIPATION	√	√
12.	Diabetes Clinics	√	√	×	×	×
13.	Ultra Sound for ANC	√	√	×	×	×
14.	Dental Services	√	√	√ NOT IN ALL CHCS	×	×
15.	Public Health Services	√	√	×	×	×
16.	Radiology Services	√	×	×	×	×
17.	Laboratory Services	√	×	×	×	×

AHC: Area Health Centre CHC: Community Health Centre FHC: Family Health Clinic FPC: Family Planning Clinic

THIS PAGE IS INTENTIONALLY LEFT BLANK

MAP SHOWING THE NUMBER OF NEW ACCEPTORS BY DISTRICT
AT GOVERNMENT CLINICS, 2021 & 2022

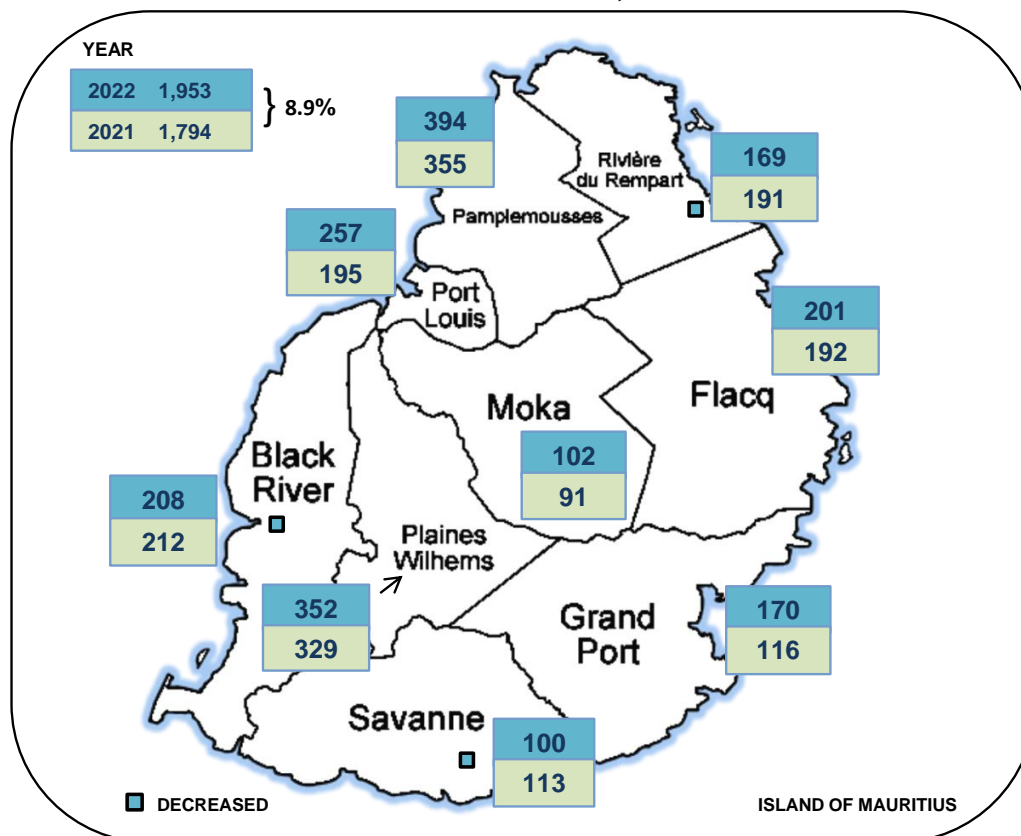

DISTRICT	TOTAL NUMBER [■] FOR YEAR		ANNUAL CHANGE (%)
	2022	2021	2021-2022
PORT LOUIS	257	195	31.8
PAMPLEMOUSSES	394	355	11.0
RIV. DU REMPART	169	191	-11.5
FLACQ	201	192	4.7
GRAND PORT	170	116	46.6
SAVANNE	100	113	-11.5
PLAINES WILHEMS	352	329	7.0
MOKA	102	91	12.1
BLACK RIVER	208	212	-1.9
TOTAL	1,953	1,794	8.9

■ Excluding new acceptors of female condom: Nil in 2022 ; 1 in 2021 (Flacq); and tubal ligation registered at government hospitals.

Source: Primary Health Care Division of the Ministry of Health and Wellness

THIS PAGE IS INTENTIONALLY LEFT BLANK

MAP SHOWING THE NUMBER OF CURRENT USERS BY DISTRICT AT GOVERNMENT CLINICS, 2021 & 2022

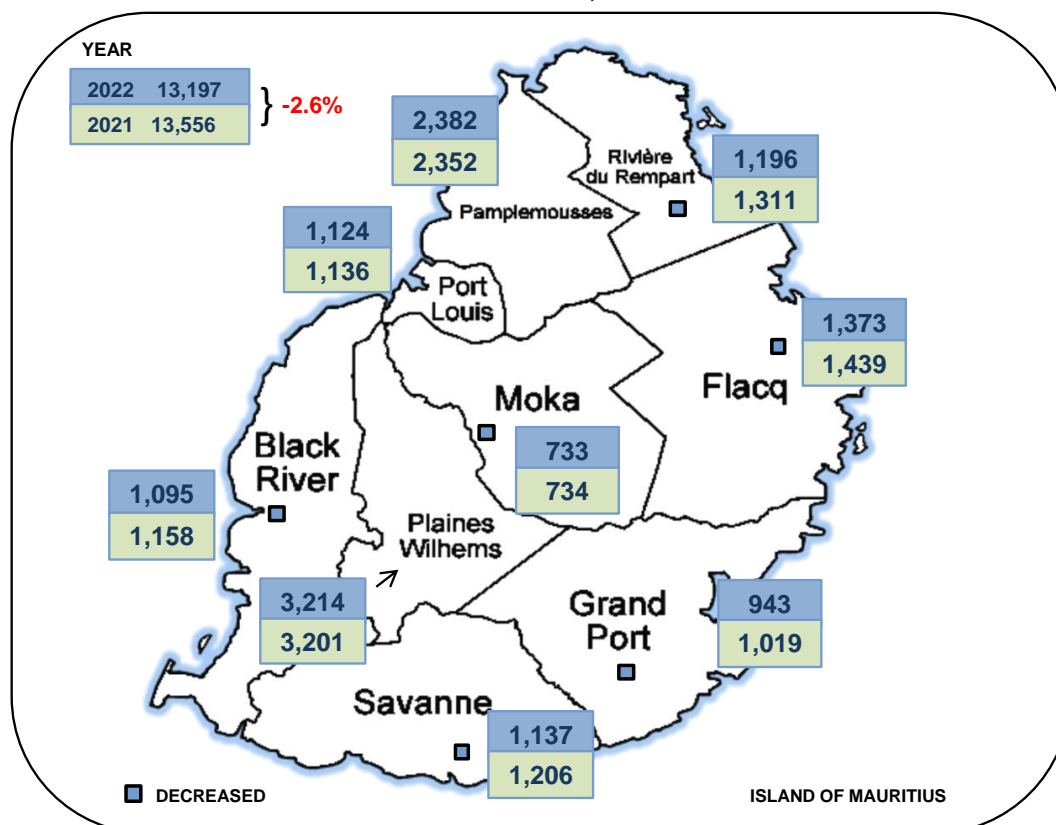

DISTRICT	TOTAL NUMBER [■] FOR YEAR		ANNUAL CHANGE (%)
	2022	2021	2021-2022
PORT LOUIS	1,124	1,136	-1.1
PAMPLEMOUSSES	2,382	2,352	1.3
RIV. DU REMPART	1,196	1,311	-8.8
FLACQ	1,373	1,439	-4.6
GRAND PORT	943	1,019	-7.5
SAVANNE	1,137	1,206	-5.7
PLAINES WILHEMS	3,214	3,201	0.4
MOKA	733	734	-0.1
BLACK RIVER	1,095	1,158	-5.4
TOTAL	13,197	13,556	-2.6

■ Excluding current users of female condom: 2 in **2022** (1 in Pamplemousses & 1 in Savanne); and 5 in **2021** (1 in Pamplemousses, 1 in Flacq; 1 in Savanne & 2 in Plaines Wilhems); and tubal ligation registered at government hospitals.

Source: Primary Health Care Division of the Ministry of Health and Wellness

PERCENT DISTRIBUTION AND COVERAGE RATE OF CURRENT USERS BY DISTRICT, YEAR 2022

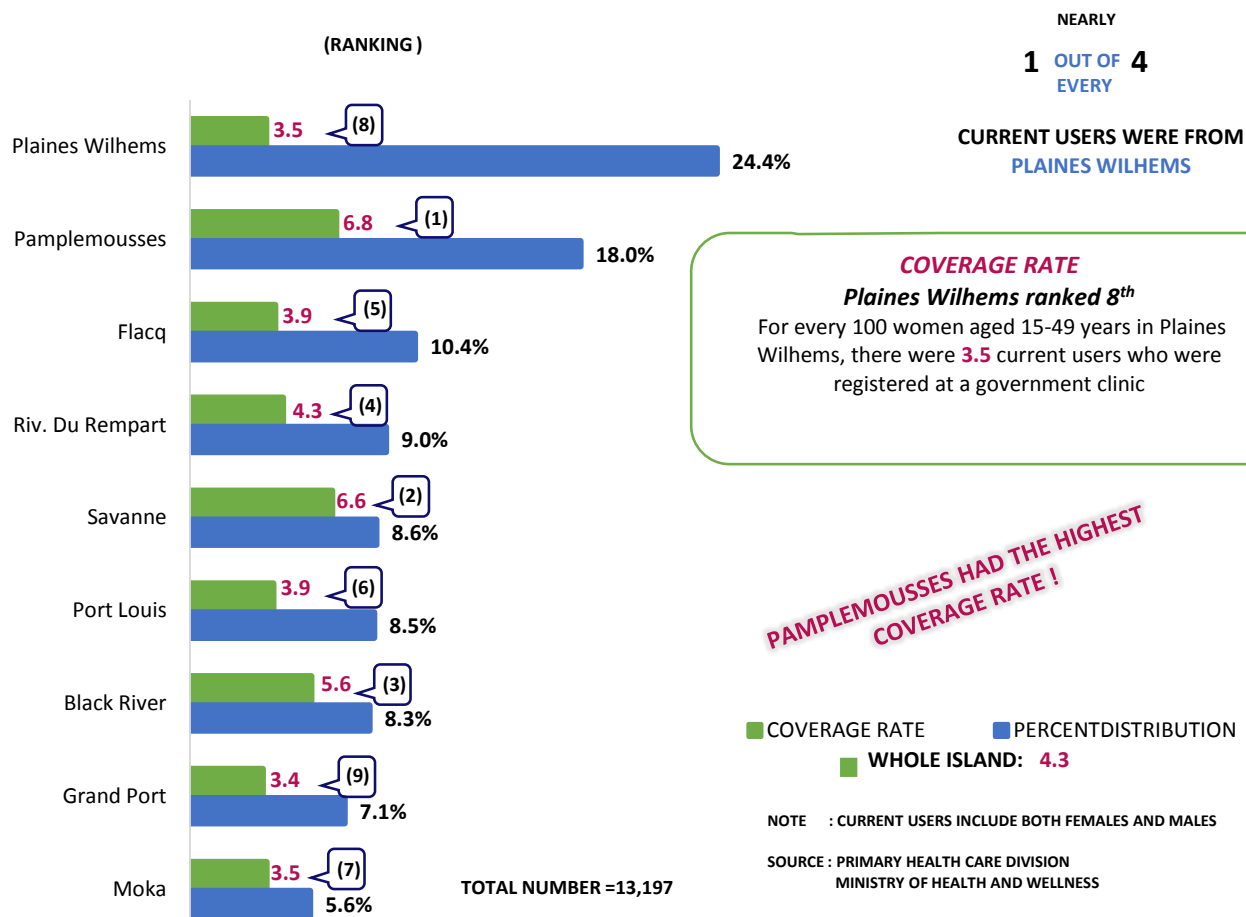

NUMBER AND PERCENTAGE CHANGE OF CURRENT USERS YEAR 2021 & 2022

Current Users	Port Louis	Pamplemousses	Riv. Du Rempart	Flacq	Grand Port	Savanne	Plaines Wilhems	Moka	Black River	All districts
Number	As at December									
YEAR 2022	1,124	2,382	1,196	1,373	943	1,137	3,214	733	1,095	13,197
2021	1,136	2,352	1,311	1,439	1,019	1,206	3,201	734	1,158	13,556
Difference	-12	30	-115	-66	-76	-69	13	-1	-63	-359
% change	-1.1%	1.3%	-8.8%	-4.6%	-7.5%	-5.7%	0.4%	-0.1%	-5.4%	-2.6%
Distribution										
YEAR 2022	9%	18%	9%	10%	7%	9%	24%	6%	8%	100%
2021	8%	17%	10%	11%	8%	9%	24%	5%	9%	100%
Coverage rate	Number of current users per 100 women in the age group (15-49 years) in the district									
YEAR 2022	3.9	6.8	4.3	3.9	3.4	6.6	3.5	3.5	5.6	4.3
2021	3.9	6.6	4.7	4.1	3.6	6.9	3.5	3.5	5.9	4.4
MID-YEAR	Estimated female population (15-49 years)									
2022	29,122	35,259	27,822	34,821	27,975	17,293	91,203	20,727	19,515	303,737
	9.6%	11.6%	9.2%	11.5%	9.2%	5.7%	30.0%	6.8%	6.4%	100%

Glossary

Population

Census	The total process of collecting, compiling and publishing data on the demographic, social and economic situation of all persons in a specified territory at a particular time. Decennial censuses are usually the norm.
De facto population	A population enumerated or estimated on the basis of those present at a particular time, including temporary visitors but excluding residents temporarily absent.
De jure population	A population enumerated or estimated on the basis of normal residence, excluding temporary visitors but including residents temporarily absent.
Density of population	A ratio of the number of people to the area of land that they occupy usually given as number of persons per square kilometer of area.
Natural increase	The excess of births over deaths.
Rate of natural increase	The difference between births and deaths occurring in a year per 1000 mid-year population. This rate is the difference between the 'crude birth rate' and the 'crude death rate'.
Population growth	The change in population size due to the three demographic processes, namely births, deaths, and migration.
Net external migration	The difference between international departure and arrivals of residents.

Age structure

Sex ratio	The number of males per 100 females in a population.
Total dependency ratio	The combined child population (below 15 years) and older population (aged 60 years and above) per 1,000 population of working age (i.e. 15-59 years).
Young-age dependency ratio (per 1000)	The ratio of the number of persons aged less than 15 years to the number of persons of working age (i.e. 15-59 years old).
Old-age dependency ratio (per 1000)	The ratio of the number of persons aged 60 years and above to the number of persons of working age (i.e. 15-59 years old).
Median age	The age that divides a population in two parts of equal size: i.e., there are as many persons with ages above the median age as there are with ages below the median age.
Population pyramid	A graphic that portrays the age-sex distribution of the population.

Fertility

Crude birth rate	The number of live births registered in a year per thousand estimated mid-year population.
Fertility	The childbearing performance of individuals, couples, groups or populations. It is contrasted with FECUNDITY, the theoretical capacity which may or may not lead to fertility.
General fertility rate	The number of live births occurring in a year per thousand estimated mid-year female population in their childbearing age (15-49 years).
Age-specific fertility rate	The number of live births occurring to women of a specific age group per year, normally expressed per 1,000 women in the same age group. Five-year age groups from 15-19 to 45-49 are most commonly used.
Total fertility rate	The average number of <i>children</i> that would be born to a woman assuming that she survives to the end of her childbearing age and is subjected to a fixed schedule of age-specific fertility rates.
Gross reproduction rate	The average number of <i>daughters</i> that would be born to a woman assuming that she survives to the end of her childbearing age and is subjected to a fixed schedule of <i>age-specific fertility rates</i> . This is similar to the total fertility rate except that the gross reproduction rate counts only daughters.
Net Reproduction Rate	The average number of <i>daughters</i> that would be born to a woman during her lifetime if she passed through all her childbearing years conforming to a fixed schedule of <i>age-specific fertility rates and age-specific mortality rates</i> . The net reproduction rate is closely related to gross reproduction rate employing the same data on fertility but also indicating the effects of mortality.
Replacement level fertility	The level of fertility at which a population exactly replaces itself from one generation to the next and it is taken to be an average of 2.1 children per woman. Alternatively, a net reproduction rate of 1.0 denotes replacement level fertility; the women are having just enough daughters to "replace" themselves in the population.
Mean age of Childbearing	The average age of mothers at the time of birth.
Live birth order	The ordinal number of a given live birth in relation to all previous live births of the same woman.

Nuptiality

Marriage rate	The annual number of men and women marrying per thousand mid-year population.
Divorce rate	The annual number of men and women divorcing per thousand mid-year population.

Mortality

Crude death rate	The number of deaths in a year per thousand estimated mid-year population.
Infant deaths	The number of deaths occurring to children less than one year of age (0-364 days).
Infant mortality rate	The number of infant deaths in a year per 1,000 live births in the same year.
Child mortality rate	The number of deaths of children aged between one year and five years (1-4 years) in a year per 1,000 mid-year population aged between one year and five years (1-4 years) in the same year.
Under five mortality rate	The number of deaths of children aged under five years (0-4 years) in a year per 1,000 live births in the same year.
Still birth	The expulsion or extraction from the mother of a dead foetus after the time at which it would normally be presumed capable of independent extra uterine existence. This is taken to be at or after 28 weeks duration of pregnancy.
Still birth rate	The number of still births in a year per 1,000 total births (live births and still births).
Early neonatal mortality rate	The number of deaths of infants under one week (0-6 days) of age in a year per 1,000 live births in the same year.
Late neonatal mortality rate	The number of deaths of infants aged between one week and four weeks (7-27 days) in a year per 1,000 live births in the same year.
Neonatal mortality rate	The number of deaths of infants aged under four weeks (0-27 days) in a year per 1,000 live births in the same year.
Post neonatal mortality rate	The number of deaths of infants aged between four weeks and one year (28-364 days) in a year per 1,000 live births in the same year.
Perinatal mortality rate	The sum of the number of deaths of children aged under 7 days and the number of still births in a year per 1,000 total births (live births and still births) in the same year.
Maternal mortality	Mortality from causes connected with pregnancy, labour or the purperium (lying-in period).
Maternal mortality ratio	Number of deaths connected with pregnancy, labour or the purperium divided by the number of live births and expressed per 1000 or 100,000.
Life expectancy at birth	The average number of years a newborn can expect to live based on the mortality conditions at the time.

Family Planning Clients & Activities

New acceptor	Someone who accepts a contraceptive method for the first time from a provider of a family planning programme.
Current User	A new acceptor who continues with the same or different method of contraception and pays regular return visits to the family planning service point to receive services and supplies.
Drop out	A current user who does not show up at scheduled appointment or thereafter within a defined period (according to the contraceptive method) for services and contraceptive resupplies at a family planning service point.
Drop out returnee	A client who starts receiving again the services and supplies available at the family planning service point after temporarily failing to pay return visits at the service point.
Canvassing	The purpose of canvassing is to seek potential clients who will benefit from information and services at a family planning service point.
Follow-Up	The purpose of follow ups is to remind clients that they have missed a scheduled appointment and to encourage them to make a return visit to the family planning service point.
Session	Field visits made by community health worker for canvassing and follow-ups.

Organisations and Acronyms

ACTION FAMILIALE (A. F.)	Action Familiale, a non-governmental organisation, was established in 1963 at the initiative of Mgr J. Margeot, then Vicar General of the Mauritian Catholic Diocese. Besides, promoting sympto-thermal, which is a modern natural family planning method, Action Familiale provides a wide range of services which includes counselling services to couples and youth.
MAURITIUS FAMILY PLANNING & WELFARE ASSOCIATION (MFPWA)	The MFPWA, a non-governmental organisation, was set up in 1957 by some volunteers who believed that the rampant population growth rate would hinder social and economic development in Mauritius. The MFPWA promotes modern methods of contraception and is involved in many family planning, women empowerment and advocacy related activities.
MATERNAL AND CHILD HEALTH/ FAMILY PLANNING (MCH/FP)	The Ministry of Health and Wellness administers the Maternal and Child Health/Family Planning Programme which promotes reproductive health. The Family Planning Programme was integrated with the Maternal and Child Health Services in 1972. Family planning services are available, free of user cost, through a network of health service points.

THIS PAGE IS INTENTIONALLY LEFT BLANK

11 JULY, WORLD POPULATION DAY 2023

UNLEASHING THE POWER OF GENDER EQUALITY: UPLIFTING THE VOICES OF WOMEN AND GIRLS TO UNLOCK OUR WORLD'S INFINITE POSSIBILITIES

What women and girls want matters.

They make up 49.7% of the global population, yet women and girls are often ignored in discussions on demographics, with their rights violated in population policies.

This pervasive injustice keeps women and girls out of school, the workforce and leadership positions; limits their agency and ability to make decisions about their health and sexual and reproductive lives; and heightens their vulnerability to violence, harmful practices and preventable maternal death, with a woman dying every two minutes due to pregnancy or childbirth.

We must advance gender equality to create a more just, resilient and sustainable world. The creativity, ingenuity, resources and power of women and girls are fundamental to addressing demographic and other challenges that threaten our future, including climate change and conflict.

When women and girls are empowered by societies to exert autonomy over their lives and bodies, they and their families thrive, as the UNFPA 2023 State of World Population report illustrates.

UNFPA brings its data, experience and stories to support women and girls around the world, and World Population Day gives us an opportunity to highlight the need to advance gender equality to help realize the dreams of all 8 billion of us on our planet.

Source: United Nations Population Fund (UNFPA)

**DEMOGRAPHIC/EVALUATION UNIT
MINISTRY OF HEALTH AND WELLNESS**