



REPUBLIC OF MAURITIUS

# FAMILY PLANNING AND DEMOGRAPHIC YEARBOOK 2021

VOLUME 47  
NOVEMBER 2022

## AGE OF WOMEN AT FIRST BIRTH

THE MEAN AGE OF WOMEN AT FIRST BIRTH HAS INCREASED  
FROM 25.8 YEARS IN 2012 TO 27.5 YEARS IN 2021.

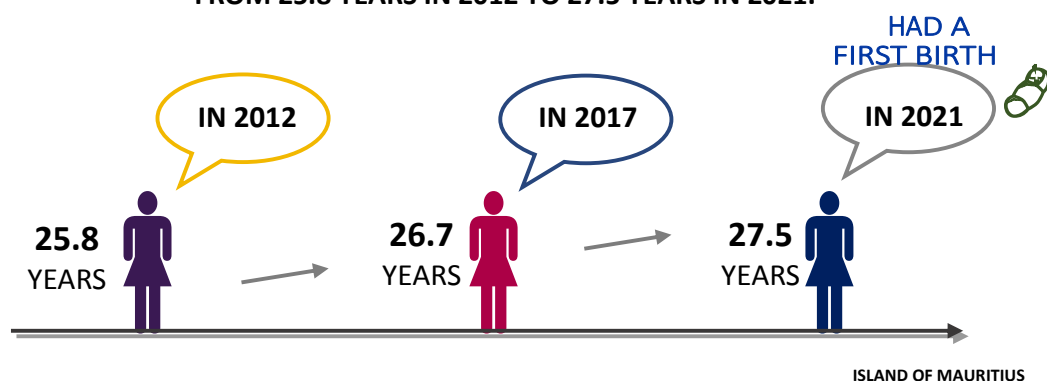

DEMOGRAPHIC/EVALUATION UNIT  
MINISTRY OF HEALTH AND WELLNESS

THIS PAGE IS INTENTIONALLY LEFT BLANK

## FOREWORD

---

The population of Mauritius is ageing due to sustained low fertility level and increasing life expectancy, which in turn is resulting to lower proportion of children and higher proportion of elders in the population. There has been a remarkable decline in fertility in the past few decades as measured by the total fertility rate. The total fertility rate dropped below the replacement-level fertility of 2.10 children per woman - the level needed for a woman to replace herself and her partner- for the first time in the mid-1980s; however, it was not until 1997 onward that fertility has continuously been at sub-replacement level. In 2021, the total fertility rate was 1.36 children per woman.

The Family Planning and Demographic Yearbook presents data on population trends and family planning use and accessibility, amongst others, for both Island of Mauritius and Island of Rodrigues. This yearbook is intended for planners, policy makers, and the general public.

The data presented in the yearbook has been obtained from the different departments of this Ministry (the Primary Health Care Division, the Health Statistics Unit, the Health Records Division, and the Human Resource Section) as well as from Statistics Mauritius and the non-governmental organisations, namely Mauritius Family Planning and Welfare Association and Action Familiale.

The yearbook has been published by the Demographic/Evaluation Unit of the Ministry of Health and Wellness, which is responsible for monitoring and evaluating the national family planning programme, and its present issue is the forty-seventh volume.

Special thanks go to the staff of the Demographic/Evaluation Unit of this Ministry for their assistance in the compilation of this yearbook and to the staff of other departments and organisations for providing statistics that have been published in this yearbook.

J.Sunkur  
Chief Demographer  
November 2022

Demographic/Evaluation Unit  
Ministry of Health and Wellness

THIS PAGE IS INTENTIONALLY LEFT BLANK

## TABLE OF CONTENTS

---

	<b>PAGE</b>
Table of Contents.....	iii
<b>A Summary on the Demographic &amp; Family Planning Statistics</b> .....	ix
<b>In Brief</b> .....	xxiii
<b>Comparing the Republic of Mauritius with the Eight Sustainable Development Goal (SDG) Regions and the World in relation to some Selected Indicators</b> .....	xxv

### ISLAND OF MAURITIUS

Section A	Population.....	1
Section B	Vital Statistics .....	21
Section C	Family Planning: New Acceptors, Current Users and Distribution of Contraceptive Commodities .....	35
Section D	Family Planning Service Points, Personnel and Expenditures.....	61
Section E	Family Planning Activities .....	65

### ISLAND OF RODRIGUES

Section F	Population, Vital Statistics and Family Planning .....	73
-----------	--	----

### Appendices

<b>I</b>	Health and Supply Centres by District .....	81
<b>II</b>	Government Health Service Points by Health Region.....	87
<b>III</b>	Number of Government Family Planning Service Points by Health Region as at 31 <sup>st</sup> December 2021.....	93
<b>IV</b>	Medical Services Available at the Health Centres.....	95
<b>V</b>	List of Medical Services Available at the Health Centres .....	97
<b>VI</b>	Family Planning Clients at Government clinics .....	99
	<b>Glossary of Demographic and Reproductive Health Indicators</b> .....	103
	<b>Organisations and Acronyms</b> .....	106

## TABLE OF CONTENTS

---

### ISLAND OF MAURITIUS

#### LIST OF TABLES

#### POPULATION

TABLE	PAGE
A.1 Population at census date: for both sexes and by sex; the sex ratio, the population density; and the annual intercensal growth rate, 1846-2011 .....	1
A.2 Population enumerated at census dates by marital status and sex, 2000 and 2011.....	3
A.3 Percent distribution of currently and ever married female population at census dates.....	4
A.4 Estimated mid-year resident population by age group and sex, 2020 and 2021.....	5
A.5 Estimated end-year resident population by district & sex, 2019-2021.....	7
A.6 Population growth and vital statistics, 1992-2021.....	8
A.7 Life expectancy by age and sex, selected years.....	9
A.8 Projection of the resident population by sex, 2021-2041.....	10
A.9 Projection of the resident population by sex, 2046-2061.....	11
A.10 Distribution of the resident population at census years by selected age group, age indicators, dependency ratios (based on age 60 and over), and ageing index, census years, 1962-2011.....	13
A.11 Distribution of the resident mid-year population by selected age group, age indicators, dependency ratios (based on age 60 and over), and ageing index, selected years, 2021-2061.....	14
A.12 Distribution of the resident population at census years by selected age group, age indicators, dependency ratios (based on age 65 and over), and ageing index, census years, 1962-2011.....	18
A.13 Distribution of the resident mid-year population by selected age group, age indicators, dependency ratios (based on age 65 and over), and ageing index, selected years, 2021-2061 .....	19

#### VITAL STATISTICS

B.1 Population and vital statistics rates, 1936-2000.....	21
B.2 Population and vital statistics rates, 2001-2021.....	22
B.3 Still births, perinatal, neonatal, infant and maternal deaths, 1987-2021.....	25
B.4 Crude birth rate by district, 1972, 1983, 1990, 2000, 2011-2021.....	27

## TABLE OF CONTENTS

---

TABLE	PAGE
B.5 Crude death rate by district, 1972, 1983, 1990, 2000, 2011-2021.....	27
B.6 Still birth rate by district , 1972, 1983, 1990, 2000, 2011-2021.....	28
B.7 Infant mortality rate by district, 1972, 1983, 1990, 2000, 2011-2021.....	28
B.8 Fertility rates, 1962, 1972, 1983, 1990, 2000, 2011-2021.....	29
B.9 Age-specific fertility rates by age of mother: 1962, 1972, 1983, 1990, 2000, 2011-2021....	29
B.10 The number of women in the reproductive age group, 2021.....	29
B.11 Age-specific fertility rates by age of mother and live birth order, 2020 & 2021.....	31
B.12 Trends in the general fertility rates by live birth order, 2012-2021.....	32
B.13 Live births occurred by age of mother and live birth order, 2020 & 2021.....	33
B.14 Projected demographic rates, 2021-2026 to 2056-2061.....	34

### FAMILY PLANNING

#### NEW ACCEPTORS

C.1 Number of new acceptors by family planning method according to organisation, 2012-2021.....	37
C.2 Number of new acceptors of pill by district and organisation, 2012-2021.....	38
C.3 Number of new acceptors of male condom by district and organisation, 2012-2021.....	39
C.4 Number of new acceptors of IUD by district and organisation, 2012-2021.....	40
C.5 Number of new acceptors of 3-month injectable by district and organisation, 2012-2021.....	41
C.6 Number of new acceptors of sympto-thermal by district, 2012-2021.....	42
C.7 Total number of new acceptors by district, 2012-2021.....	43
C.8 Total number of new acceptors by method, according to district, 2021.....	45
C.9 Number of new acceptors of family planning methods and of service points by organisation, 2017-2021.....	46

#### CURRENT USERS

C.10 Number of current users by family planning method according to organisation, 2012-2021.....	47
C.11 Number of current users by family planning method, according to district and organisation as at 31 <sup>st</sup> December 2021.....	48

## TABLE OF CONTENTS

---

TABLE	PAGE
C.12 Number of current users of pill by district and organisation as at 31 <sup>st</sup> December, 2012-2021.....	50
C.13 Number of current users of male condom by district and organisation as at 31 <sup>st</sup> December, 2012-2021.....	51
C.14 Number of current users of intra-uterine device by district and organisation as at 31 <sup>st</sup> December, 2012-2021.....	52
C.15 Number of current users of 3-month injectable by district and organisation as at 31 <sup>st</sup> December, 2012-2021.....	53
C.16 Number of current users of implant by district and organisation as at 31 <sup>st</sup> December, 2012-2021.....	54
C.17 Number of current users of 1-month injectable by district and organisation as at 31 <sup>st</sup> December, 2012-2021.....	55
C.18 Number of current users of sympto-thermal by district as at 31 <sup>st</sup> December, 2012-2021.....	56
C.19 Total number of current users by district and organisation as at 31 <sup>st</sup> December, 2012-2021.....	57
<b>CONTRACEPTIVE COMMODITIES</b>	
C.20 Distribution of contraceptive commodities to family planning clients by Organisation, 2001-2021.....	58
C.21 Trend in the distribution of contraceptive commodities to family planning clients, 2012-2021.....	59
C.22 Talks on sexual and reproductive health, 2012-2021 (Government Family Planning Programme).....	60
<b>FAMILY PLANNING SERVICE POINTS, PERSONNEL AND EXPENDITURES</b>	
D.1 Number of government family planning (FP) service points by district as at 31 <sup>st</sup> December 2021.....	61
D.2 Number of government family planning (FP) and maternal and child health (MCH) service points as at 31 <sup>st</sup> December 2012-2021.....	62
D.3 Number of personnel at government family planning (FP) and maternal and child health (MCH) service points as at 31 <sup>st</sup> December 2012-2021.....	62
D.4 Government family planning (FP) and maternal and child health (MCH) manpower as at 31 <sup>st</sup> December 2021.....	63
D.5 Calendar expenditures on family planning programme by organisation, 2004-2021.....	64



## TABLE OF CONTENTS

---

TABLE		PAGE
<b>FAMILY PLANNING ACTIVITIES</b>		
E.1	Number of sessions, follow-ups carried out and canvassing of potential family planning clients by district, 2017-2021.....	65
E.2	Attendance of family planning clients at government service points by district, 2017-2021.....	66
E.3	Attendance of family planning clients by government service point and district, 2017-2021.....	67-71

### ISLAND OF MAURITIUS

#### LIST OF CHARTS

1	Population enumerated at censuses, 1846-2011.....	2
2	Average annual intercensal population growth rate, 1846-1851 to 2000-2011.....	2
3	Difference between the number of men and women by age group, 2021 mid-year population.....	6
4	Sex ratio by age group, 2021 mid-year population.....	6
5	Percent distribution of estimated end-year resident population and population density by district, 2021.....	7
6	1962, 2021 and 2061 population pyramids.....	12
7	Trends in the total population and in the older population (aged 60 years and above) by selected years 1962-2011 at census counts and 2021-2061.....	15
8	Age dependency ratios by selected years 1962-2011 at census counts and 2021-2061....	15
9	Age and sex structure of the mid-year population, 2021 and 2061.....	16
10	Projected percentage changes in the population size, by selective age group between 2021 and 2061.....	16
11	Percent distribution of people of working age (15-59 years) and of those below and above the working age bracket, and the total mid-year population, selected years, 2021-2061.....	17
12	Percent distribution of the population of older persons (60 years and above) by broad age group, 2021 & 2061.....	17
13	The share of women of reproductive age (15-49 years) in the total female population, selected years, 2021-2061.....	17
14	Percent distribution of people of working age (15-64 years) and of those below and above the working age bracket, and the total mid-year population, selected years, 2021-2061.....	20

## TABLE OF CONTENTS

---

CHART	PAGE	
15	Percent distribution of the population of older persons (65 years and above) by broad age group, 2021 & 2061.....	20
16	Declining and ageing population, 2021-2061.....	20
17	Crude birth and death rates, 1997-2021.....	23
18	Marriage and divorce rates, 2008-2021, Island of Mauritius.....	23
19	Still births, early neonatal and perinatal mortality rates, 1997-2021.....	24
20	Neonatal, post neonatal & infant mortality rates, 1997-2021.....	24
21	The average number of live births registered per year during the five-year period, 2002-2006 to 2017-2021.....	26
22	The percent distribution of infant deaths by its sub-categories during the five-year period and the average number of infant deaths per year, 2012-2016 & 2017-2021.....	26
23	Total fertility rates, 2002- 2021.....	29
24	Age group with highest fertility rate, selected years: 2000, 2011 and 2021.....	30
25	Age specific fertility rates, selected census years and 2021.....	30
26	General live birth order-specific fertility rates, 2021.....	32
27	Projected average annual population growth rate, 2021-2026 to 2056-2061.....	34
28	Average numbers of new acceptors and of women in the reproductive age group by five-year period, 1997-2001 to 2017-2021.....	44
29	Current users of family planning methods, 2017 & 2021.....	49

### ISLAND OF RODRIGUES

#### LIST OF TABLES

F.1	Population and vital statistics, 1971-2000.....	73
F.2	Population and vital statistics, 2001-2021.....	74
F.3	Fertility rates: 1983, 1990, 2000, 2011, 2019-2021.....	77
F.4	Age-specific fertility rates of women: 1983, 1990, 2000, 2011, 2019-2021.....	77
F.5	Number of new acceptors of family planning methods, 2021.....	78
F.6	Number of current users of family planning methods as at 31 <sup>st</sup> December, 2021.....	78
F.7	Attendance of family planning clients at government clinics, 2017-2021.....	79

#### LIST OF CHARTS

30	Population trends, 1997-2021.....	75
31	Crude birth rates & death rates, 1997-2021.....	76
32	Infant mortality rates, 1997-2021.....	76
33	Total fertility rates, 2002-2021.....	77

## **A SUMMARY ON THE DEMOGRAPHIC AND FAMILY PLANNING STATISTICS**

A summary of the statistics presented in the 2021 Family Planning and Demographic Yearbook is given in this section. The 2021 Yearbook is the forty-seventh volume and provides statistics for Island of Mauritius and Island of Rodrigues on demography as well as on family planning for the government and the two non-governmental organisations, namely Mauritius Family Planning and Welfare Association and Action Familiale. The tables and charts in this volume have been grouped under the following headings: population, vital statistics, and family planning.

### **ISLAND OF MAURITIUS**

#### **CENSUS**

The last population census was carried out in July 2022 but as at publication of this yearbook, census data are not yet available. The de jure<sup>1</sup> counts of the two previous censuses revealed that there were 1,196,383 inhabitants in 2011 and 1,143,069 inhabitants in 2000, and that the population density has increased from 613 inhabitants per square kilometre in 2000 to 642 in 2011 (Table A.1). Moreover, it is noted that the average annual population growth rate of 0.42% for the period 2000-2011 was lower than the annual growth rate of 1.12% for the earlier intercensal period 1990-2000.

#### **POPULATION SIZE, GROWTH AND DISTRIBUTION**

The estimated resident population was 1,221,840 as at 1<sup>st</sup> July 2021, thus showing a decrease of 81 persons since 1<sup>st</sup> July 2020 (Table A.4). Moreover, the estimated mid-year population in 2021 shows that there were more females than males: 617,472 females and 604,368 males.

---

<sup>1</sup> A population enumerated on the basis of normal residence, excluding temporary visitors but including residents temporarily absent.

In 2021, an estimate of 42% of the population lived in urban areas and 58% lived in rural areas.

## SEX RATIO

The sex ratio is a measure used to describe the balance between males and females in a population. In 2021, the sex ratio of the total population was 97.9 males per 100 females.

Due to the ‘female survival advantage’ in life expectancy, there are more females in the older age groups than in the younger age groups, and the gap increases with age. For instance, in 2021, there were 80.9 men per 100 women in the age group 60 and above and 54.9 men per 100 women in the age group 80 and above (*Chart 4*).

## CHANGING AGE STRUCTURE

The population of Mauritius is ageing due to sustained low fertility level and increasing life expectancy, which in turn is resulting to lower proportion of children and higher proportion of elders in the population. The ageing index shows that there were about 116 older persons aged 60 years and above for every 100 children younger than 15 years old in 2021. Hence, as the population is growing older, Mauritius is witnessing a change in its age structure.

The share of the population aged 60 years and above in the total mid-year population has increased from 9.1% in 2000 to 18.9% in 2021, and it is projected<sup>2</sup> to increase to 28.9% in 2041 and 37.4% in 2061 (*Chart 11*).

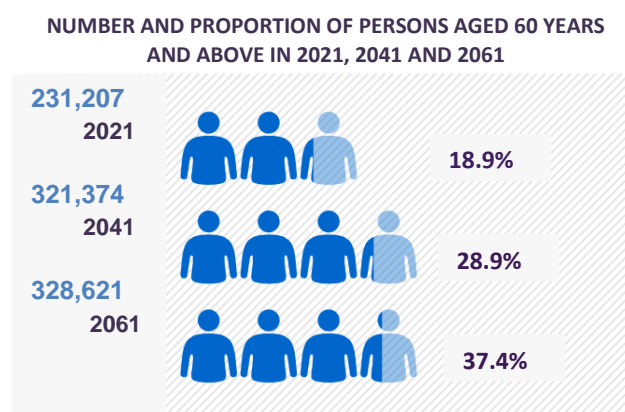

SHARE IN THE TOTAL MID-YEAR POPULATION

<sup>2</sup> Medium variant projection based on 2021 population.

Conversely, the share of the population aged 0-14 years in the total mid-year population has decreased from 25.0% in 2000 to 16.3% in 2021, and it is projected to decrease to 13.2% in 2041 and 10.8% in 2061. It is also noted that the share of the population aged 15-59 years has decreased slightly (from 65.8% of the total mid-year population in 2000 to 64.8% in 2021), and it is projected to decrease to 57.9% in 2041 and 51.8% in 2061.

Changes in the age structure are also reflected in the median age of the population; 50% of the population is older than this age and 50% is younger. The median age of the population has increased from 29.4 years in 2000 to 38.0 years in 2021, and it is projected to increase to 45.7 years in 2041 and 52.1 years in 2061.

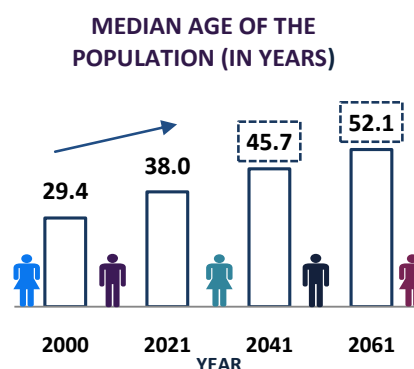

Mauritius is also witnessing a progressive ageing of its older population. The share of persons aged 80 years or older in the population aged 60 years and above is projected to increase from 11.0% in 2021 to 19.2% in 2061 (Chart 12). In other words, 1 in 9 persons aged 60 years and above was 80 years or older in 2021, and this ratio is projected to be 1 in 5 in 2061.

Population pyramids are useful in examining the age-sex structure of a population. The juxtaposed population pyramids for year 2021 and 2061 show that due to the projected rise in the number and proportion of old people in the population, the apex of the 2061 pyramid is broader than that of the 2021 pyramid (Chart 9). Moreover, based on the projected changes in the age structure, there will be an increasingly demand for healthcare services for the older persons.

Another ramification of the changes in the age distribution is that the total dependency ratio will continue to increase. The total dependency ratio compares the number of dependents (children aged 0-14 years and older persons aged 60 years and above) to the number of persons of working age (i.e. 15-59 years); a higher ratio indicates a higher burden on the working age population. The total dependency ratio has increased from 519.2 dependents per 1000 persons of working age in 2000 to 544.0 in 2021, and it is projected to increase to 727.3 in 2041 and 931.1 in 2061 (Table A.11).

## WOMEN IN THE REPRODUCTIVE AGE GROUP (15-49 YEARS)

The number and proportion of women in the reproductive age group (15-49 years) are important demographic factors to consider in a reproductive health (including family planning) programme. The share of women in the reproductive age group (15-49 years) in the total mid-year female population was 49.4% in 2021, and it is projected to decrease to 41.8% in 2041 and 34.2% in 2061 (Chart 13).

## LIFE EXPECTANCY

Life expectancy at birth has improved considerably and is expected to improve further over the years. It increased from 69.3 years in 1989-1991 to 73.6 years in 2019-2021 (Table A.7). Likewise, female life expectancy at birth increased from 73.4 years in 1989-1991 to 77.2 years in 2019-2021 and male life expectancy at birth increased from 65.6 years in 1989-1991 to 70.2 years in 2019-2021.

LIFE EXPECTANCY AT BIRTH (IN YEARS)  
2019-2021



77.2

73.6

BOTH SEXES



70.2

WOMEN ARE LIVING LONGER THAN MEN

Life expectancy at birth is higher for females than for males but the gap between male and female life expectancy at birth is narrowing. The above-mentioned figures show that a girl born in 1989-1991 could expect to live 7.8 years longer than a boy born in the same period, and for a girl born in 2019-2021, she could expect to live 7 years longer.

Life expectancy at age 60 for the total population was 20.1 years in 2019-2021, and women aged 60 years in 2019-2021 could expect to live an additional 21.9 years, compared with 18.2 years for men aged 60 years in the same period.

## VITAL STATISTICS

It is the first time after 89 years (Year 1932), the country has recorded more deaths than births indicating a negative natural increase of the population. In 2021, there were 12,108 live births and 12,990 deaths. Moreover, it is noted that there were 446 less live births but 2,222 more deaths in 2021 than in 2020 (Table B.2).

The crude birth rate has declined from 11.3 births per 1,000 mid-year population in 2012 to 9.9 in 2021, and the crude death rate has increased from 7.5 deaths per 1,000 mid-year population in 2012 to 10.6 in 2021. Hence, the rate of natural increase was 3.8 in 2012 and -0.7 in 2021. Moreover, it is noted that the crude birth rate for the five-year period has declined, from 10.5 in 2012-2016 to 10.1 in 2017-2021. As for the crude death rate, it has fluctuated between 7.5 and 10.6 during the period of 2012-2021.

There were 165 infant deaths (deaths under 1 year of age) that were registered in 2021, resulting to 19 less infant deaths than in 2020. The infant mortality rate, which is the number of infant deaths in a year per 1,000 live births, is often used as a proxy measure of the overall health of the population. The infant mortality rate has increased from 13.4 deaths per 1,000 live births in 2012 to 13.6 in 2021, thus showing a slight rise of 1.5%. Moreover, it is to be noted that the infant mortality rates for the five-year period has increased from 13.0 in 2012-2016 to 13.6 in 2017-2021.

Neonatal deaths (deaths of babies under 28 days of age) accounted for 70.3% of all infant deaths in 2021. The neonatal mortality rate, which is the number of neonatal deaths in a year per 1,000 live births, is a key outcome indicator for newborn care and directly reflects prenatal, intrapartum, and neonatal care. During the period of 2012-2021, the neonatal mortality rate has fluctuated between 7.6 and 10.5 deaths per 1,000 live births; in 2021, this rate was 9.6.

The number of still births was 121 in 2021 compared to 132 in 2020. The still birth rate, which is the number of still births in a year per 1,000 total births, has fluctuated between 8.7 and 10.7 during the period of 2012-2021. In 2021, the still birth rate was 9.9.

The under-five mortality rate is a leading indicator of child health and overall human development. The under-five mortality rate (deaths of children under five years of age per 1,000 live births) has decreased from 15.3 in 2012 to 15.1 in 2021, thus showing a slight decline of 1.3%. However, the data shows that the under-five year mortality rate for the five-year period has increased, from 14.8 in 2012-2016 to 15.3 in 2017-2021.

There has been a marked improvement in maternal health especially in the last two decades of the twentieth century (*Table B.3*). For instance, the maternal mortality ratio declined from 0.99 maternal deaths per 1,000 live births in 1987 to 0.15 in 2000.

Factors such as strengthening and expanding the maternal and child health services, accessibility to family planning services, and contraceptive use have been associated with this declining trend.

In 2021, the maternal mortality ratio was 0.58 maternal deaths per 1,000 live births (or 58 maternal deaths per 100,000 live births). It is noted that the maternal mortality ratio (i.e. maternal deaths per 1,000 live births) has fluctuated between 0.33 and 0.79 during the ten-year period of 2012 to 2021. As part of the renewed commitment from the government to improve further the reproductive health indicators, policies and strategies have been formulated and are being implemented.

### VITAL STATISTICS BY DISTRICT<sup>3</sup>

In 2021, the crude birth rates ranged from 7.8 in Flacq to 13.5 in Port Louis (*Table B.4*). Three districts had higher rates (Port Louis, Pamplemousses, and Black River) than the national level of 9.9.

In 2021, the crude death rates ranged from 7.5 in Black River to 14.4 in Port Louis (*Table B.5*). Four districts had higher rates (Port Louis, Grand Port, Savanne and Plaines Wilhems) than the national level of 10.6.

In 2021, the still birth rates ranged from 4.6 in Flacq to 16.0 in Savanne (*Table B.6*). Four districts had higher rates (Port Louis, Pamplemousses, Savanne and Plaines Wilhems) than the national level of 9.9.

In 2021, the infant mortality rates ranged from 4.0 in Moka to 26.7 in Black River (*Table B.7*). Five districts had higher rates (Port Louis, Rivière de Rempart, Grand Port, Savanne and Black River) than the national level of 13.6.

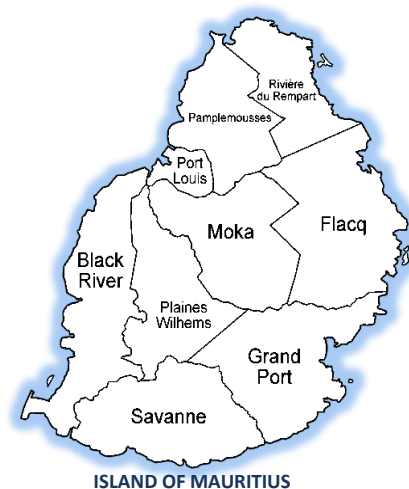

<sup>3</sup> Island of Mauritius is divided into nine districts (see map).



## FERTILITY

There has been a remarkable decline in fertility in the past few decades as measured by the total fertility rate. The total fertility rate is the average number of babies that a woman could expect to bear if current fertility rates prevail throughout her reproductive lifetime. The total fertility rate dropped sharply from 5.86 children per woman in 1962 to 3.42 in 1972 and continued to drop further thereafter.

The total fertility rate dropped below the replacement-level fertility of 2.10 children per woman - the level needed for a woman to replace herself and her partner - for the first time in the mid-1980s; however, it was not until 1997 onward that fertility has continuously been at sub-replacement level. In 2021, the total fertility rate was 1.36 children per woman compared with 1.52 in 2012, resulting in a decrease of 10.5%. Interestingly, it was noted that there was an increase in the total fertility rate from 1.35 in 2019 to 1.40 in 2020 – the year where the Covid-19 pandemic was declared (*Table B.8*). However, the total fertility rate has declined to 1.36 in 2021.

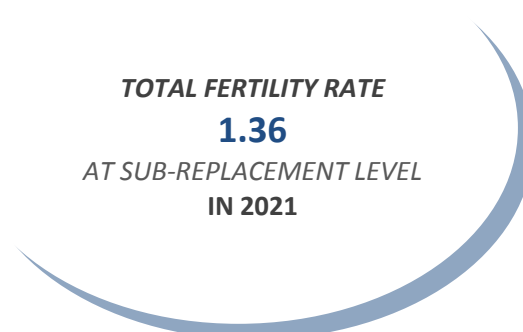

In 2021, women in the age-groups 15-19, 20-24 and 25-29 had lower fertility rates than women in the same age group in 2012 (*Table B.9*), and the largest percentage decrease in fertility rates were among women aged 20-24 years (38.2%).

Early childbearing increases health risks for both mothers and their newborns. The fertility rate for women aged 15-19 years (adolescent fertility rate) has decreased from 29.3 in 2012 to 19.5 in 2021, resulting in a decline of 33.4%. Even though progress has been made in reducing the fertility rate among adolescents, it is noted that 11 live births occurred to adolescents under 15 years of age in 2021.

In 2021, the age-specific fertility rates showed that women *aged 30-34 years* had the *highest* fertility rate (80.7) among all age groups, and that women *aged 25-29 years* (78.1) and women *aged 20-24 years* (47.1) had the *second* and *third* highest fertility rate respectively (*Table B.9*).

The median age of childbearing has increased from 29.0 years in 2020 to 29.5 years in 2021.

## NUPTIALITY

### Island of Mauritius

The 1962 and 1972 censuses showed that the proportion of currently married women in the age group 15-19 declined by slightly more than half, from 27.8% in 1962 to 12.5% in 1972 (*Table A.3*) whilst the average number of children per woman dropped from about 6 to 3 in the same period. Factors that have been linked to this sharp reduction in fertility between 1962 and 1972 include, among others, the postponement of marriage among younger women and contraceptive use. The 2011 census revealed that the proportions of currently married women in the age group 15-19 and 20-24 were 6.3% and 34.8% respectively.

There were 8,011 marriages that were registered in the Island of Mauritius in 2021, and the majority of brides (84.4%) and bridegrooms (85.8%) had never been married before. The crude marriage rate has declined from 16.8 marriages per 1,000 mid-year population in 2012 to 13.1 in 2021, resulting in a drop of 22.0%.

The median age of females and males at first marriage was 27.57 years and 30.38 years respectively in the Island of Mauritius in 2021. The median age at first marriage for females has increased by 0.37 years since 2020 and the median age at first marriage for males has increased by 0.40 years since 2020.

The data shows that 1,921 divorces and 2,043 divorces have been granted in 2020 and 2021 respectively in the Island of Mauritius. The crude divorce rate ranged between 2.5 to 3.8 during the period of 2008-2021 (*Chart 18*). In 2021, the crude divorce rate was 3.3 divorces per 1,000 mid-year population. Overall, 80.7% of all couples granted divorce in 2021 had at least one dependent child.

## FAMILY PLANNING

### Availability

Family planning helps save women's and children's lives by preventing unplanned pregnancies. Family planning services, including contraceptives, have been available to individuals and couples, free of user cost at government health service points since 1968.

The government family planning programme provides a wide range of short-term and long-term contraceptive methods<sup>4</sup> through a network of health service points.

However, availability of family planning services in Mauritius dates back since 1957 when the non-governmental organization (NGO) Mauritius Family Planning and Welfare Association (MFPWA) was set up. The MFPWA family planning programme was then integrated with the government maternal and child health programme in 1972, and thereafter, MFPWA has continued to run a family planning clinic where contraceptive methods and counselling services are offered. Moreover, the NGO Action Familiale, which was established in 1963, has been promoting use of natural family planning methods and has been providing counselling services.

There is a concerted effort between the Government, MFPWA, and Action Familiale to provide family planning services. The national family planning programme has long shifted its focus from achieving demographic targets to improving the reproductive health of the population. However, since its inception, the guiding principle of the family planning programme has been that all couples and individuals have the basic right to decide freely and responsibly the number, spacing, and timing of their children.

---

<sup>4</sup> The short-term contraceptive methods are male condom; female condom; pill; 1-month injectable; and 3-month injectable, and the long-term contraceptive methods are implant; IUD; and tubal ligation. Emergency contraceptive pills are also available. It should be pointed out that confidential counselling is an integral component of family planning services. In addition to being counseled on contraception, clients receive information on sexually transmitted infections as well as on preconception care and fertility awareness.

#### FAMILY PLANNING BENEFITS

- **Advances human rights**
- **Saves lives**
- **Prevents HIV/AIDS transmission**
- **Helps reduce poverty**
- **Advances gender equality and empowerment**
- **Supports the achievement of the sustainable development goals (SDGs)**

## Family Planning Clients<sup>5</sup>

### New Acceptors

In 2021, there were 2,775 new acceptors who were registered at the family planning service points of the government, MFPWA, and Action Familiale in the Island of Mauritius (*Table C.1*). This figure includes 485 new acceptors of tubal ligation reported at government hospitals. Three-month injectable was the most preferred method among the new acceptors accounting for 24.7%, followed by pill (19.9%), male condom (18.9%), tubal ligation (17.5%), sympto-thermal (12.0%), 1-month injectable (3.7%), IUD (1.6%), and implant (1.6%).

### Current Users

As at 31<sup>st</sup> December 2021, there were 55,792 current users who were registered at the family planning service points of the government, MFPWA, and Action Familiale in the Island of Mauritius (*Table C.11*). This figure includes 13,695 current users of tubal ligation reported at government hospitals.

**FAMILY PLANNING PROGRAMME**  
(GOVERNMENT, MFPWA & ACTION FAMILIALE)

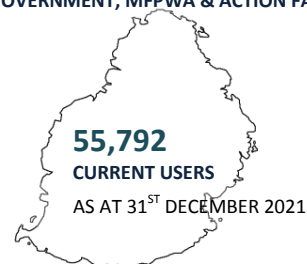

Sympto-thermal was the most preferred method among the current users accounting for 47.1%, followed by tubal ligation (25.5%), male condom (11.2%), pill (6.0%), 3-month injectable (5.0%), IUD (3.0%), implant (1.5%), and 1-month injectable (0.8%).

The yearly average number of current users for the five-year period has decreased from 65,775 in 2012-2016 to 57,986 in 2017-2021 (*Table C.10*), resulting in a decline of 11.8%.

---

<sup>5</sup> There are different types of family planning clients, and they include new acceptors and current users. A new acceptor is someone who accepts a contraceptive method for the first time from a provider of a family planning programme. A current user is someone who uses a method of contraception that has been obtained from the provider of the family planning programme. It should be pointed out that since the number of family planning clients of female condom in the government is small; it has been excluded in this section (In 2021: 1 new acceptor and 5 current users for Island of Mauritius).

Moreover, the programme-based statistics (for the government, MFPWA, and Action Familiale) shows that 18.2% of women aged 15-49 years were using a contraceptive method in 2021. However, the Contraceptive Prevalence Survey, which was carried out in 2014, showed that higher proportions of women (40.9%) aged 15-49 years and of currently married women (63.8%) aged 15-49 years were using a contraceptive method in the Island of Mauritius. This nationwide survey revealed that women in the reproductive age group 15-49 years were obtaining their contraceptive method either from programme sources (government and NGOs) or from non-programme sources (e.g. pills from pharmacies) or were using non-programme methods (such as withdrawal).

### **Accessibility and Attendance**

Government family planning services are available through an extensive network of health service points, covering the whole island of Mauritius<sup>6</sup> (*Appendix III*). Presently, there are 151 government family planning service points: 1 Community Hospital; 6 Medi-Clinics; 21 Area Health Centres; 115 Community Health Centres; 2 Family Health Clinics; 3 Family Planning Clinics; and 3 Industrial Family Supply Centres. Hence, in relation to the population size, there were about 2,021 women in the reproductive age group (15-49 years) per government family planning service point.

There has been a decline in the number of attendances at the government family planning service points from 50,412 in 2019 to 39,473 in 2020 due to the Covid-19 pandemic and in 2021, 36,659 attendances were recorded .

In 2021, eight family planning clinics provided services after working hours, on Sundays and on public holidays.

---

<sup>6</sup> For administrative purposes, five health regions have been established by the Ministry of Health and Wellness.

## ISLAND OF RODRIGUES

### VITAL STATISTICS

There were 874 live births and 284 deaths that were registered in 2021 (Table F.2). The crude birth rate was 19.8 births per 1,000 mid-year population and the crude death rate was 6.4 deaths per 1,000 mid-year population in 2021. Hence, the rate of natural increase was 13.4 in 2021.

The crude birth rate has increased from 17.4 births per 1,000 live births in 2012 to 19.7 in 2020 and in 2021, it was 19.8.

The infant mortality rate has increased from 15.5 deaths per 1,000 live births in 2012 to 17.0 in 2020 and in 2021, it was 16.0.

The still birth rate has increased from 6.5 still births per 1,000 total births in 2012 to 10.3 in 2020 and in 2021, it was 11.3.

The total fertility rate has declined from 3.19 children per woman in 1990 to 2.68 in 2020 and in 2021, it was 2.73 (Table F.3). In 2021, the age-specific fertility rates showed that women *aged 25-29 years* had the *highest* fertility rate (140.0) among all age groups and that women *aged 30-34 years* (126.3) had the *second* highest fertility rate (Table F.4).

### FAMILY PLANNING

#### Family Planning Clients<sup>7</sup>

##### New Acceptors

In 2021, there were 316 new acceptors who were registered at the family planning service points of the government, MFPWA, and Action Familiale in the Island of Rodrigues (Table F.5).

---

<sup>7</sup> Refer to footnote 5 for types of family planning clients. It should be pointed out that since the number of family planning clients of female condom in the government is small; it has been excluded in this section (In 2021: 0 new acceptors and 0 current users for Island of Rodrigues).

Pill was the most preferred method among the new acceptors, accounting for 31.6%, followed by 3-month injectable (30.7%) and male condom (16.1%).

### Current Users

As at 31<sup>st</sup> December 2021, there were 3,997 current users who were registered at the family planning service points of the government, MFPWA, and Action Familiale in the Island of Rodrigues (*Table F.6*). Pill was the most preferred method among the current users accounting for 29.9%, followed by sympto-thermal (27.9%), male condom (14.4%), 3-month injectable (12.6%), implant (7.8%), IUD (3.9%), and tubal ligation (3.5%).

**FAMILY PLANNING PROGRAMME**  
(GOVERNMENT, MFPWA & ACTION FAMILIALE)

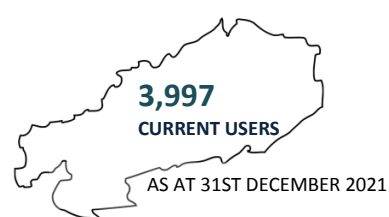

### Family Planning Service Points

In 2021, there were 15 government family planning service points in the Island of Rodrigues (*Table F.7*). Hence, in relation to the population size, there were about 761 women in the reproductive age group (15-49 years) per government family planning service point.

### Attendance

In 2021, a total number of 8,269 attendances have been recorded at the government family planning service points.

THIS PAGE IS INTENTIONALLY LEFT BLANK



# In Brief

Island of Mauritius, Year 2021

## Population

<i>Total estimated mid-year population</i>	1,221,840
<i>Population density (inhabitants per square km)</i>	653
<i>Sex ratio (males per 100 females)</i>	97.9
<i>Population growth rate</i>	-0.21%
<i>The share of the population aged under 15 years</i>	16.3%
<i>The share of the population aged 60 year &amp; over</i>	18.9%
<i>The share of the population aged 65 year &amp; over</i>	12.7%
<i>The share of the female population aged 15-49 years</i>	25.0%

IN THE TOTAL  
ESTIMATED  
MID-YEAR  
POPULATION

## Fertility

<i>Crude birth rate (per 1,000 mid-year population)</i>	9.9
<i>Total fertility rate</i>	1.36
<i>Gross reproduction rate</i>	0.67
<i>Net reproduction rate</i>	0.66

## Mortality

<i>Crude death rate (per 1,000 mid-year population)</i>	10.6
<i>Infant mortality rate (per 1,000 live births)</i>	13.6
<i>Maternal mortality ratio (per 1,000 live births)</i>	0.58
<i>Life expectancy at birth (years), 2019-2021:</i>	
<i>Female</i>	77.2
<i>Male</i>	70.2
<i>Both Sexes</i>	73.6

## Family Planning (Government and NGOs)

<i>Number of new acceptors</i>	2,775
<i>Percentage of new acceptors in the female population of reproductive age</i> ❖	0.9%
<i>Number of current users</i>	55,792
<i>Percentage of current users in the female population of reproductive age</i> ❖	18.3%

❖ 15-49 YEARS

THIS PAGE IS INTENTIONALLY LEFT BLANK

**COMPARING THE *REPUBLIC OF MAURITIUS* WITH *THE EIGHT SUSTAINABLE DEVELOPMENT GOAL (SDG) REGIONS*<sup>1</sup> AND *THE WORLD* IN RELATION TO SOME SELECTED INDICATORS, 2021 (OR NEAREST AVAILABLE YEAR OF DATA)**

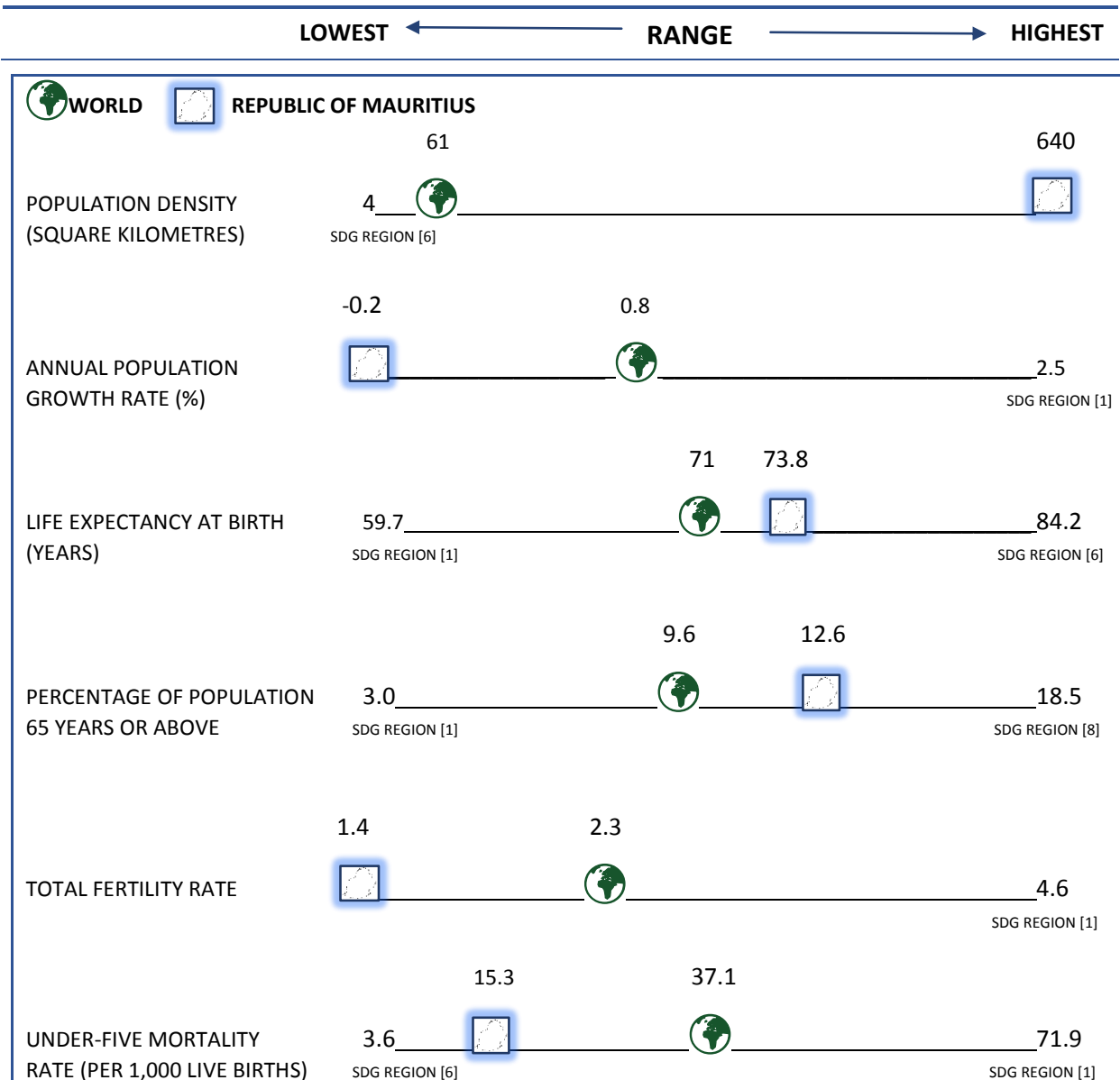

DATA SOURCES: UNITED NATIONS, DEPARTMENT OF ECONOMIC AND SOCIAL AFFAIRS, POPULATION DIVISION (2022). DATA PORTAL, CUSTOM DATA ACQUIRED VIA WEBSITE. UNITED NATIONS: NEW YORK. AVAILABLE FROM [HTTPS://POPULATION.UN.ORG/DATAPORTAL/](https://population.un.org/dataportal/) STATISTICS MAURITIUS - FOR REPUBLIC OF MAURITIUS, YEAR 2021

<sup>1</sup>The 8 SDG regions as defined by the United Nations Statistics Division are as follows: [1] Sub-Saharan Africa; [2] Northern Africa and Western Asia; [3] Central and Southern Asia; [4] Eastern and South-Eastern Asia; [5] Latin America and the Caribbean; [6] Australia/New Zealand; [7] Oceania (excluding Australia and New Zealand); and [8] Europe and Northern America. These regions are further divided into 21 geographic sub-regions. Mauritius is part of the Sub-Saharan Africa region, and has been categorized under the sub-region of Eastern Africa.

THIS PAGE IS INTENTIONALLY LEFT BLANK

**TABLE A.1** POPULATION AT CENSUS DATE: FOR BOTH SEXES AND BY SEX; THE SEX RATIO; THE POPULATION DENSITY; AND THE ANNUAL INTERCENSAL GROWTH RATE, 1846-2011 ISLAND OF MAURITIUS

CENSUS DATE	CENSUS POPULATION					INTER-CENSAL PERIOD	AVERAGE ANNUAL INTER-CENSAL POPULATION GROWTH RATE (%)
	BOTH SEXES	MALE	FEMALE	SEX RATIO (MALES PER 100 FEMALES)	DENSITY (PERSONS PER SQUARE KILOMETRE)		
1 <sup>st</sup> AUG. 1846	158,462	104,598	53,864	194.19	85		
20 <sup>th</sup> NOV. 1851	180,823	119,341	61,482	194.11	97	1846 -1851	2.55
8 <sup>th</sup> APRIL 1861	310,050	202,961	107,089	189.53	166	1851-1861	5.91
11 <sup>th</sup> APRIL 1871	316,042	193,575	122,467	158.06	169	1861-1871	0.19
4 <sup>th</sup> APRIL 1881	359,874	208,655	151,219	137.98	193	1871-1881	1.31
6 <sup>th</sup> MARCH 1891	370,588	206,038	164,550	125.21	199	1881-1891	0.29
1 <sup>st</sup> APRIL 1901	371,023	199,552	171,471	116.38	199	1891-1901	0.01
31 <sup>st</sup> MARCH 1911	368,791	194,095	174,696	111.10	198	1901-1911	-0.06
21 <sup>st</sup> MAY 1921	376,485	194,108	182,377	106.43	202	1911-1921	0.21
26 <sup>th</sup> APRIL 1931	393,238	200,609	192,629	104.14	211	1921-1931	0.44
11 <sup>th</sup> JUNE 1944	419,185	210,326	208,859	100.70	225	1931-1944	0.49
30 <sup>th</sup> JUNE 1952	501,415	252,032	249,383	101.06	269	1944-1952	2.26
30 <sup>th</sup> JUNE 1962 <sup>♦</sup>	681,619	342,306	339,313	100.88	366	1952-1962	3.12
30 <sup>th</sup> JUNE 1972 <sup>♦</sup>	826,199	413,580	412,619	100.23	443	1962-1972	1.94
2 <sup>nd</sup> JULY 1983 <sup>♦</sup>	966,863	481,368	485,495	99.15	518	1972-1983	1.44
1 <sup>st</sup> JULY 1990 <sup>•</sup>	1,022,456	510,676	511,780	99.78	548	1983-1990	0.80
2 <sup>nd</sup> JULY 2000 <sup>•</sup>	1,143,069	566,056	577,013	98.10	613	1990-2000	1.12
3 <sup>rd</sup> JULY 2011 <sup>•</sup>	1,196,383	590,944	605,439	97.61	642	2000-2011	0.42

♦ De facto count

• De jure count

SOURCE: STATISTICS MAURITIUS

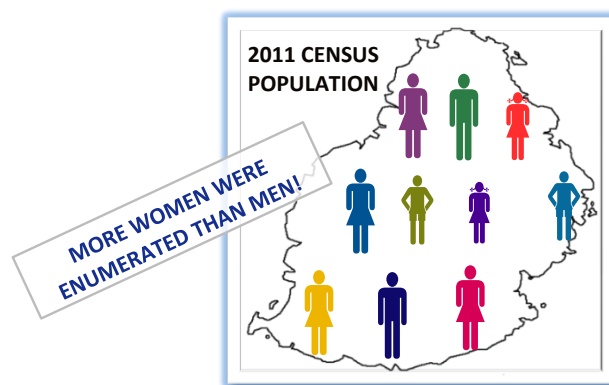

THE SEX RATIO WAS BELOW 100.

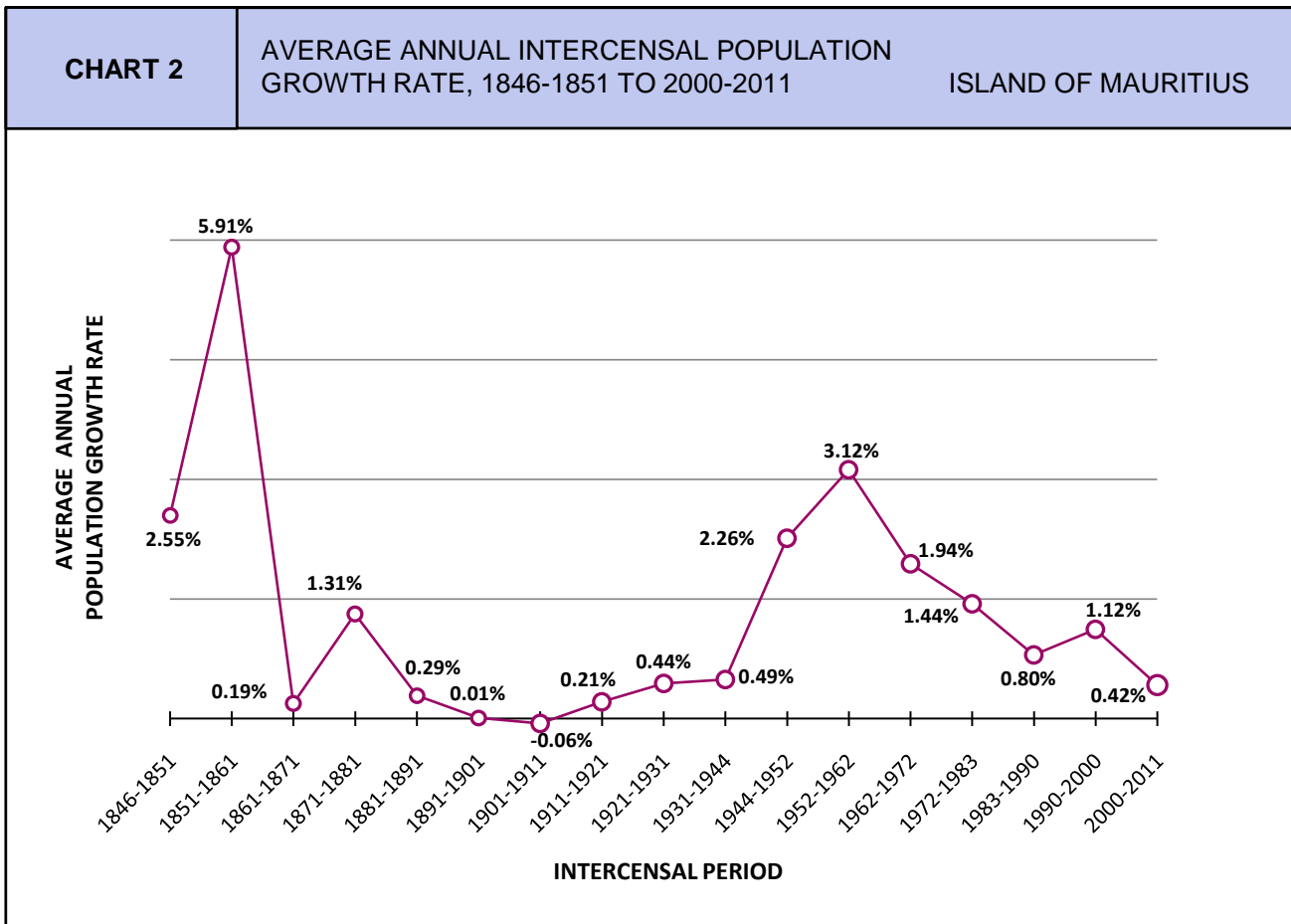
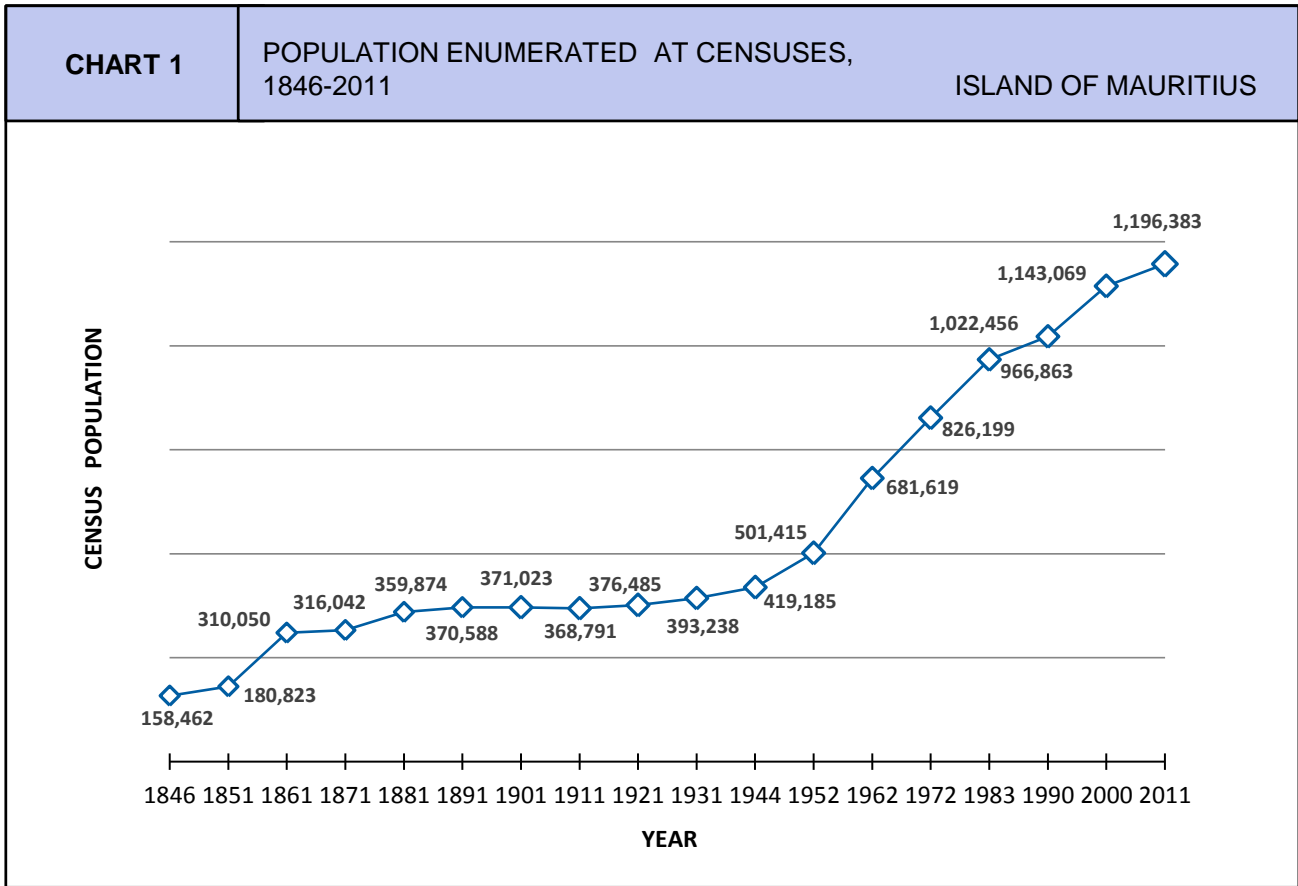

<b>TABLE A.2</b>	POPULATION ENUMERATED AT CENSUS DATES BY MARITAL STATUS AND SEX, 2000 & 2011	ISLAND OF MAURITIUS
------------------	---	---------------------

MARITAL STATUS		CENSUS POPULATION							
		2000				2011			
		MALE		FEMALE		MALE		FEMALE	
		No.	%	No.	%	No.	%	No.	%
SINGLE		293,739	51.9	242,026	41.9	278,174	47.1	229,338	37.9
MARRIED	CIVILLY AND RELIGIOUSLY	221,594	39.1	223,904	38.8	241,606	40.9	241,141	39.8
	RELIGIOUSLY ONLY	17,786	3.1	18,102	3.1	17,649	3.0	17,638	2.9
	CIVILLY ONLY	8,004	1.4	9,660	1.7	10,419	1.8	10,414	1.7
MARRIED CIVILLY AND/OR RELIGIOUSLY		247,384	43.7	251,666	43.6	269,674	45.6	269,193	44.5
CONSENSUALLY MARRIED		7,967	1.4	8,246	1.4	11,560	2.0	11,795	1.9
WIDOWED		7,568	1.3	57,274	9.9	10,223	1.7	67,911	11.2
DIVORCED		2,614	0.5	4,579	0.8	6,515	1.1	8,377	1.4
SEPARATED		5,921	1.0	11,926	2.1	10,024	1.7	14,277	2.4
UNMARRIED PARENTS		95	0.0	1,234	0.2	271	0.0	2,415	0.4
NOT STATED		768	0.1	62	0.0	4,503	0.8	2,133	0.4
<b>TOTAL</b>		566,056	100	577,013	100	590,944	100	605,439	100

SOURCE: STATISTICS MAURITIUS

**TABLE A.3** PERCENT DISTRIBUTION OF CURRENTLY AND EVER MARRIED FEMALE POPULATION AT CENSUS DATES ISLAND OF MAURITIUS

AGE GROUP	PERCENT DISTRIBUTION OF CURRENTLY MARRIED WOMEN							PERCENT DISTRIBUTION OF EVER MARRIED WOMEN			
	1952	1962	1972	1983	1990	2000	2011	1983	1990	2000	2011
15 - 19	39.9	27.8	12.5	10.5	10.8	9.4	6.3	11.0	11.2	9.7	7.0
20 - 24	72.4	68.2	49.8	47.9	49.4	48.1	34.8	50.5	51.2	50.1	37.5
25 - 29	82.9	83.1	76.0	70.8	72.4	77.2	66.8	75.8	75.9	80.7	71.2
30 - 34	83.8	85.3	83.6	76.8	79.6	84.6	82.6	85.2	85.6	90.1	88.7
35 - 39	81.6	83.9	84.1	79.1	79.1	83.7	85.3	91.2	88.7	91.6	93.1
40 - 44	76.4	78.5	79.9	78.9	76.0	79.9	83.7	94.3	91.4	91.8	94.2
45 - 49	68.8	71.1	74.3	75.0	73.9	73.5	79.5	95.9	94.4	91.5	93.9

SOURCE : CENSUS REPORTS, STATISTICS MAURITIUS

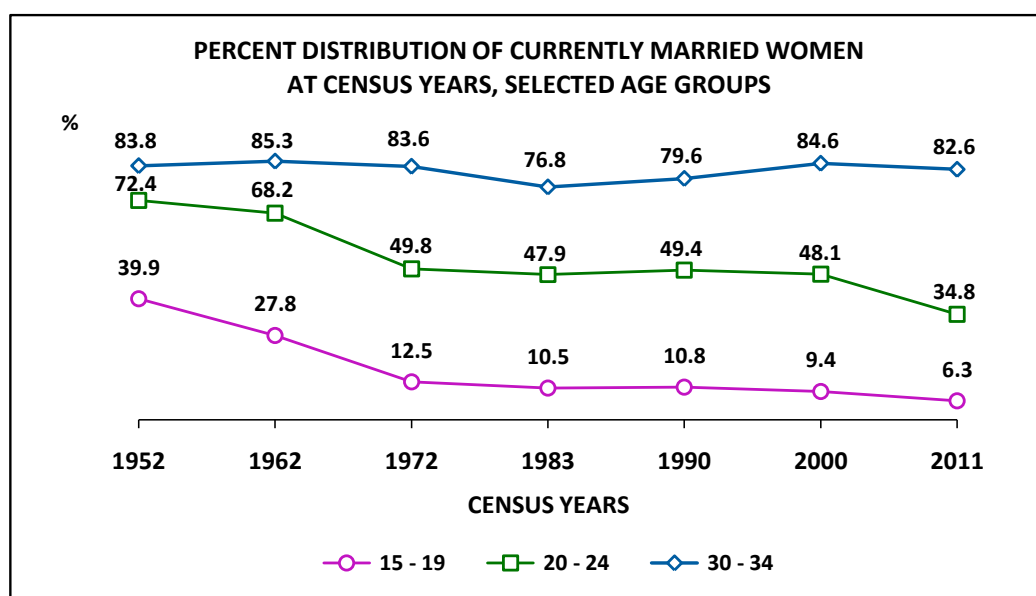



<b>TABLE A.4</b>	<b>ESTIMATED MID-YEAR RESIDENT POPULATION BY AGE GROUP AND SEX, 2020 AND 2021</b>	<b>ISLAND OF MAURITIUS</b>
------------------	---	----------------------------

AGE GROUP (YEARS)	1ST JULY 2020				1ST JULY 2021			
	MALE	FEMALE	BOTH SEXES		MALE	FEMALE	BOTH SEXES	
			NUMBER	(%)			NUMBER	(%)
<b>UNDER 1</b>	6,029	5,970	<b>11,999</b>	<b>1.0</b>	6,336	5,930	<b>12,266</b>	<b>1.0</b>
<b>1 - 4</b>	24,819	23,625	<b>48,444</b>	<b>4.0</b>	24,689	23,793	<b>48,482</b>	<b>4.0</b>
<b>5 - 9</b>	33,389	32,334	<b>65,723</b>	<b>5.4</b>	32,580	31,310	<b>63,890</b>	<b>5.2</b>
<b>10 - 14</b>	39,584	38,405	<b>77,989</b>	<b>6.4</b>	37,729	36,918	<b>74,647</b>	<b>6.1</b>
<b>15 - 19</b>	46,597	45,262	<b>91,859</b>	<b>7.5</b>	45,625	44,162	<b>89,787</b>	<b>7.3</b>
<b>20 - 24</b>	46,867	45,380	<b>92,247</b>	<b>7.5</b>	47,337	45,559	<b>92,896</b>	<b>7.6</b>
<b>25 - 29</b>	48,054	46,913	<b>94,967</b>	<b>7.8</b>	47,435	46,677	<b>94,112</b>	<b>7.7</b>
<b>30 - 34</b>	42,154	40,893	<b>83,047</b>	<b>6.8</b>	43,665	42,053	<b>85,718</b>	<b>7.0</b>
<b>35 - 39</b>	44,206	42,828	<b>87,034</b>	<b>7.1</b>	42,043	40,805	<b>82,848</b>	<b>6.8</b>
<b>40 - 44</b>	47,052	45,568	<b>92,620</b>	<b>7.6</b>	48,052	46,308	<b>94,360</b>	<b>7.7</b>
<b>45 - 49</b>	40,107	39,121	<b>79,228</b>	<b>6.5</b>	40,434	39,550	<b>79,984</b>	<b>6.5</b>
<b>50 - 54</b>	42,928	42,821	<b>85,749</b>	<b>7.0</b>	40,857	40,669	<b>81,526</b>	<b>6.7</b>
<b>55 - 59</b>	43,173	44,832	<b>88,005</b>	<b>7.2</b>	44,193	45,924	<b>90,117</b>	<b>7.4</b>
<b>60 - 64</b>	35,912	38,954	<b>74,866</b>	<b>6.1</b>	36,347	39,365	<b>75,712</b>	<b>6.2</b>
<b>65 - 69</b>	27,995	32,419	<b>60,414</b>	<b>4.9</b>	28,413	32,754	<b>61,167</b>	<b>5.0</b>
<b>70 - 74</b>	17,399	22,200	<b>39,599</b>	<b>3.2</b>	19,750	24,968	<b>44,718</b>	<b>3.7</b>
<b>75 - 79</b>	9,471	13,675	<b>23,146</b>	<b>1.9</b>	9,845	14,260	<b>24,105</b>	<b>2.0</b>
<b>80 - 84</b>	5,391	8,835	<b>14,226</b>	<b>1.2</b>	5,437	8,862	<b>14,299</b>	<b>1.2</b>
<b>85 &amp; OVER</b>	3,433	7,326	<b>10,759</b>	<b>0.9</b>	3,601	7,605	<b>11,206</b>	<b>0.9</b>
<b>TOTAL</b>	<b>604,560</b>	<b>617,361</b>	<b>1,221,921</b>	<b>100.0</b>	<b>604,368</b>	<b>617,472</b>	<b>1,221,840</b>	<b>100.0</b>
MEAN AGE	<b>37.3</b>	<b>39.1</b>	<b>38.2</b>		<b>37.7</b>	<b>39.4</b>	<b>38.6</b>	
MEDIAN AGE	<b>36.7</b>	<b>38.5</b>	<b>37.6</b>		<b>37.0</b>	<b>39.0</b>	<b>38.0</b>	
TOTAL DEPENDENCY RATIO <sup>□</sup>	<b>383.3</b>	<b>427.2</b>	<b>405.1</b>		<b>386.2</b>	<b>432.4</b>	<b>409.2</b>	

SOURCE: STATISTICS MAURITIUS

NOTES: 1. Figures are based on 2011 census data adjusted for under enumeration of young children.

2. In 2021, the urban population in the Island of Mauritius was estimated at 41.6%.

□ The combined child population (under 15 years) and older population aged 65 years and over per 1,000 population of working age (15-64 years).

**CHART 3**

**DIFFERENCE BETWEEN THE NUMBER OF MEN AND WOMEN BY AGE GROUP, 2021 MID-YEAR POPULATION ISLAND OF MAURITIUS**

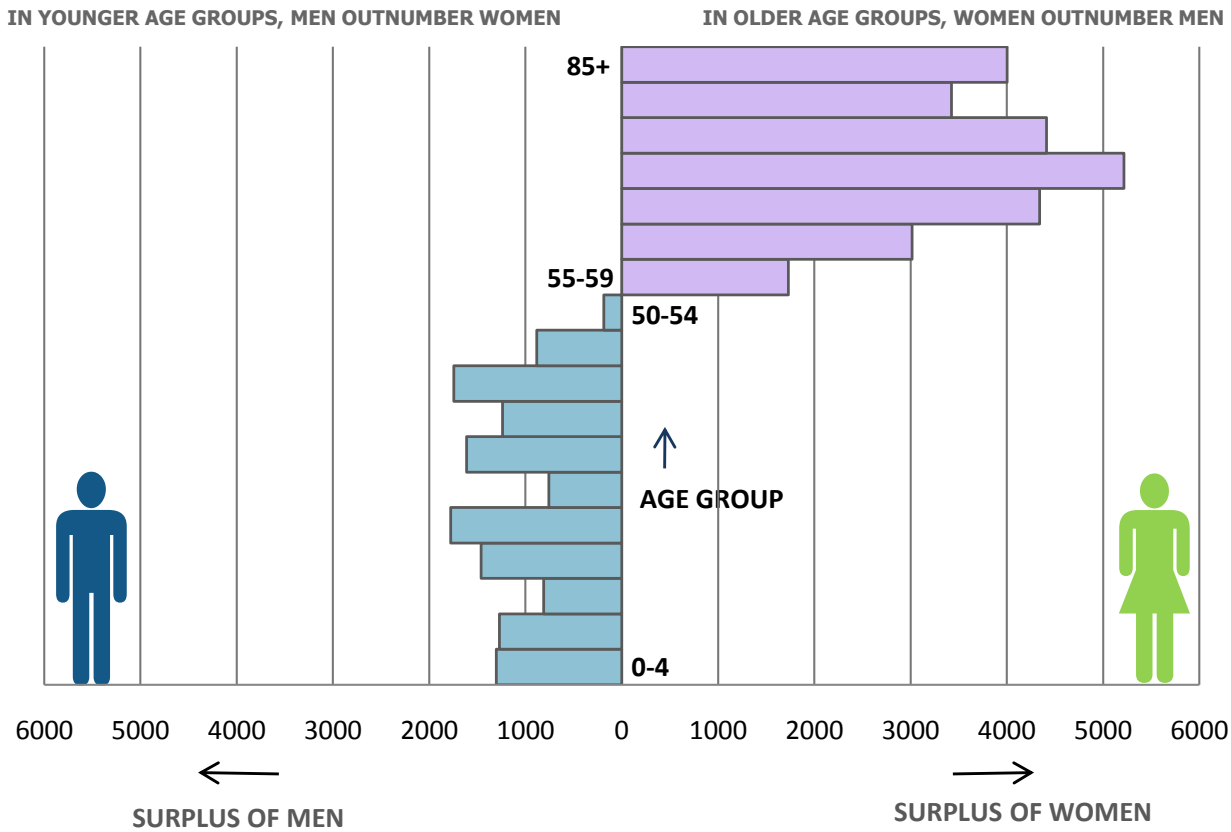

**CHART 4**

**SEX RATIO BY AGE GROUP, 2021 MID-YEAR POPULATION ISLAND OF MAURITIUS**

**NUMBER OF MALES PER 100 FEMALES**

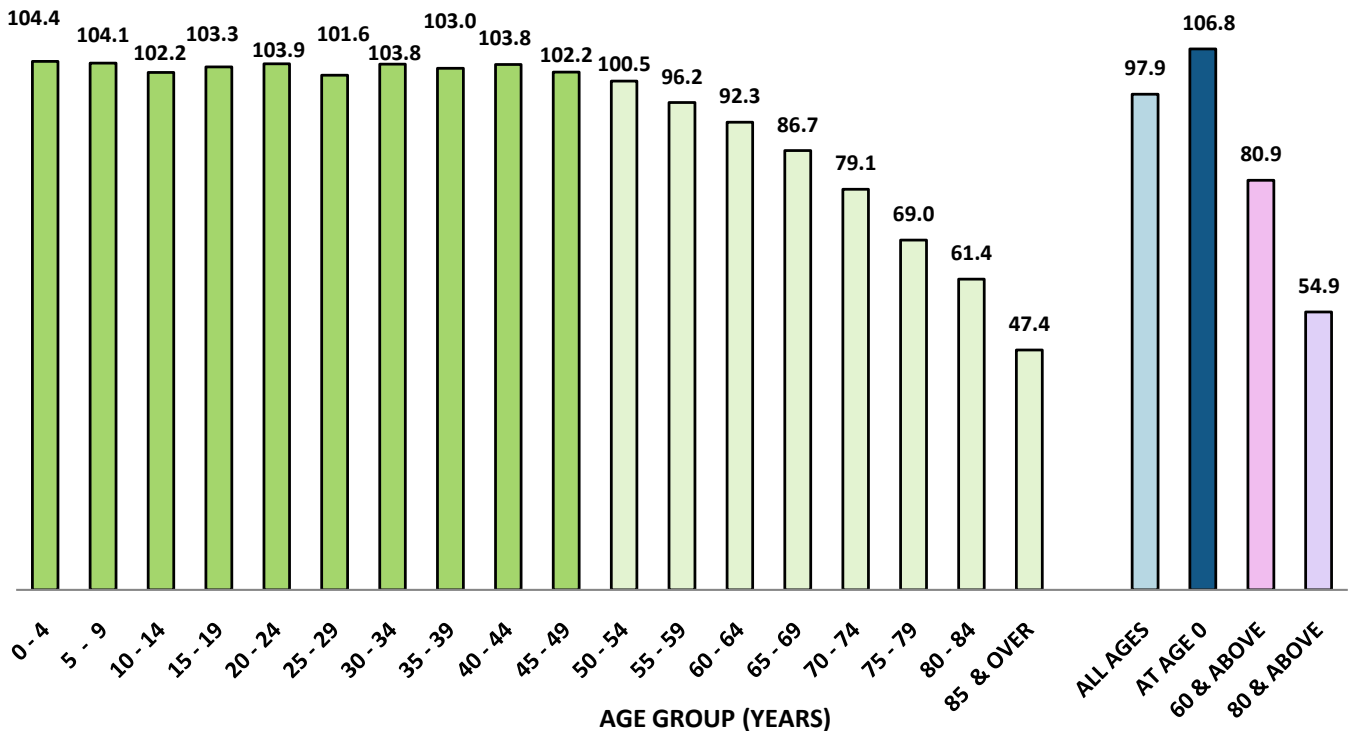

**TABLE A.5** ESTIMATED END-YEAR RESIDENT POPULATION BY DISTRICT AND SEX, 2019-2021 REPUBLIC OF MAURITIUS

GEOGRAPHICAL DISTRICT	YEAR								
	2019			2020			2021		
	BOTH SEXES	MALE	FEMALE	BOTH SEXES	MALE	FEMALE	BOTH SEXES	MALE	FEMALE
PORT LOUIS	118,123	58,746	59,377	117,685	58,527	59,158	116,818	58,044	58,774
PAMPLEMOUSSES	141,714	70,230	71,484	142,140	70,375	71,765	142,389	70,438	71,951
RIVIERE DU REMPART	107,963	53,434	54,529	108,055	53,463	54,592	107,801	53,311	54,490
FLACQ	138,676	68,883	69,793	138,667	68,849	69,818	138,461	68,764	69,697
GRAND PORT	112,660	56,050	56,610	112,681	56,077	56,604	112,347	55,859	56,488
SAVANNE	68,288	33,943	34,345	68,233	33,904	34,329	67,985	33,807	34,178
PLAINES WILHEMS	366,506	179,408	187,098	365,755	179,059	186,696	364,236	178,236	186,000
MOKA	83,664	41,688	41,976	83,735	41,714	42,021	83,650	41,646	42,004
BLACK RIVER	84,069	42,117	41,952	84,808	42,481	42,327	85,500	42,812	42,688

ISLAND OF MAURITIUS	1,221,663	604,499	617,164	1,221,759	604,449	617,310	1,219,187	602,917	616,270
ISLAND OF RODRIGUES	43,538	21,349	22,189	43,997	21,533	22,464	44,427	21,729	22,698
OTHER ISLANDS	274	174	100	274	174	100	274	174	100
REP. OF MAURITIUS	1,265,475	626,022	639,453	1,266,030	626,156	639,874	1,263,888	624,820	639,068

Note: Figures are based on the 2011 population census data adjusted for under-enumeration of young children.

SOURCE: STATISTICS MAURITIUS

**CHART 5** PERCENT DISTRIBUTION OF ESTIMATED END-YEAR RESIDENT POPULATION AND POPULATION DENSITY BY DISTRICT, 2021 ISLAND OF MAURITIUS

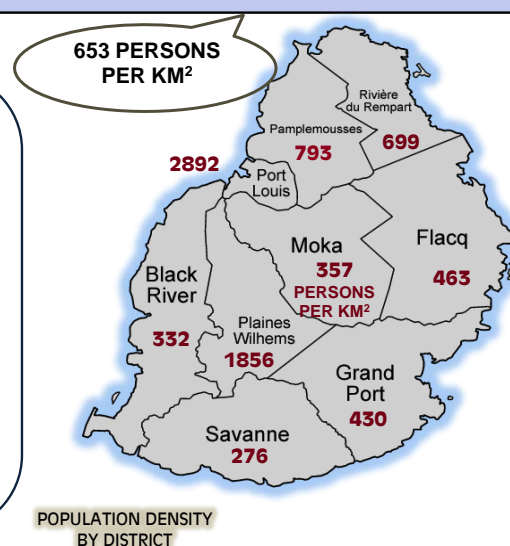
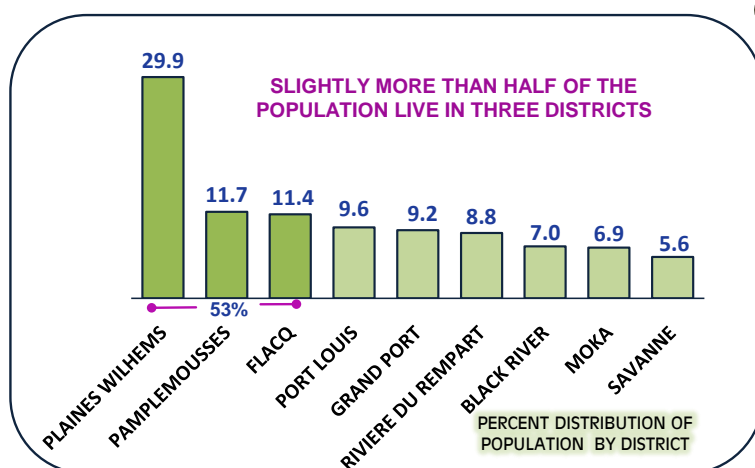

YEAR	POPULATION AT BEGINNING OF YEAR	NATURAL MOVEMENT		NET INTERNATIONAL MIGRATION	TOTAL INCREASE	% INCREASE DURING THE YEAR DUE TO:		POPULATION AT END OF YEAR	
		LIVE BIRTHS	DEATHS			NATURAL INCREASE	NATURAL INCREASE		MIGRATION
1992	1,043,294	22,170	6,866	15,304	-1,110	14,194	1.47	-0.11	1,056,741
1993	1,056,741	21,667	7,275	14,392	-1,092	13,300	1.36	-0.10	1,070,679
1994	1,070,679	21,050	7,234	13,816	-1,912	11,904	1.29	-0.18	1,082,583
1995	1,082,583	19,824	7,298	12,526	-1,069	11,457	1.16	-0.10	1,094,040
1996	1,094,040	20,049	7,508	12,541	307	12,848	1.15	0.03	1,106,888
1997	1,106,888	19,331	7,798	11,533	1,663	13,196	1.04	0.15	1,120,084
1998	1,120,084	18,744	7,651	11,093	314	11,407	0.99	0.03	1,131,491
1999	1,131,491	19,543	7,791	11,752	1,478	13,230	1.04	0.13	1,144,721
2000	1,144,721	19,398	7,806	11,592	977	12,569	1.01	0.09	1,157,290
2001	1,157,290	18,884	7,761	11,123	890	12,013	0.96	0.08	1,169,303
2002	1,169,303	19,169	8,081	11,088	-202	10,886	0.95	-0.02	1,180,189
2003	1,180,189	18,518	8,310	10,208	939	11,147	0.86	0.08	1,191,336
2004	1,191,336	18,285	8,259	10,026	-362	9,664	0.84	-0.03	1,201,000
2005	1,201,000	17,924	8,422	9,502	800	10,302	0.79	0.07	1,211,302
2006	1,211,302	16,723	8,917	7,806	100	7,906	0.64	0.01	1,219,208
2007	1,219,208	16,190	8,323	7,867	0	7,867	0.65	0.00	1,227,075
2008	1,227,075	15,590	8,798	6,792	175	6,967	0.55	0.01	1,234,042
2009	1,234,042	14,623	8,987	5,636	110	5,746	0.46	0.01	1,239,788
2010	1,239,788	14,291	8,891	5,400	100	5,500	0.44	0.01	1,245,288
2011	1,211,181	14,002	8,951	5,051	-3,030	2,021	0.42	-0.25	1,213,202
2012	1,213,202	13,766	9,103	4,663	-1,732	2,931	0.38	-0.14	1,216,133
2013	1,216,133	12,986	9,231	3,755	-1,828	1,927	0.31	-0.15	1,218,060
2014	1,218,060	12,727	9,438	3,289	-1,690	1,599	0.27	-0.14	1,219,659
2015	1,219,659	12,057	9,496	2,561	-1,690	871	0.21	-0.14	1,220,530
2016	1,220,530	12,330	9,920	2,410	-1,790	620	0.20	-0.15	1,221,150
2017	1,221,150	12,671	9,914	2,757	-1,690	1,067	0.23	-0.14	1,222,217
2018	1,222,217	12,202	10,521	1,681	-1,690	-9	0.14	-0.14	1,222,208
2019	1,222,208	12,056	10,911	1,145	-1,690	-545	0.09	-0.14	1,221,663
2020	1,221,663	12,554	10,768	1,786	-1,690	96	0.15	-0.14	1,221,759
<b>2021</b>	<b>1,221,759</b>	<b>12,108</b>	<b>12,990</b>	<b>-882</b>	<b>-1,690</b>	<b>-2,572</b>	<b>-0.07</b>	<b>-0.14</b>	<b>1,219,187</b>

SOURCE: STATISTICS MAURITIUS

Family Planning and Demographic Yearbook 2021, Ministry of Health and Wellness

TABLE A.7

LIFE EXPECTANCY BY AGE AND SEX, SELECTED YEARS

ISLAND OF MAURITIUS

Exact age (years)	1982 - 1984			1989 - 1991			1999 - 2001			2010 - 2012			2019 - 2021		
	Male	Female	Both sexes	Male	Female	Both sexes	Male	Female	Both sexes	Male	Female	Both sexes	Male	Female	Both sexes
0	64.4	71.8	67.9	65.6	73.4	69.3	68.1	75.3	71.6	70.4	77.5	73.9	70.2	77.2	73.6
1	65.2	72.4	68.6	66.1	73.7	69.7	68.4	75.2	71.7	70.3	77.4	73.8	70.3	77.1	73.6
5	61.6	68.7	65.0	62.4	69.9	66.0	64.5	71.4	67.9	66.5	73.5	70.0	66.4	73.2	69.7
10	56.7	63.9	60.1	57.5	65.0	61.0	59.6	66.4	63.0	61.6	68.6	65.0	61.5	68.2	64.8
15	51.8	59.0	55.2	52.6	60.1	56.2	54.7	61.5	58.1	56.6	63.6	60.1	56.5	63.3	59.8
20	47.1	54.3	50.5	47.8	55.3	51.4	49.9	56.7	53.2	51.8	58.7	55.2	51.7	58.4	55.0
25	42.4	49.6	45.8	43.0	50.5	46.6	45.2	51.8	48.4	47.1	53.9	50.5	47.1	53.5	50.2
30	37.7	44.8	41.1	38.3	45.7	41.9	40.6	47.0	43.7	42.6	49.0	45.8	42.6	48.7	45.6
35	33.1	40.1	36.4	33.7	41.0	37.2	35.9	42.2	39.0	38.0	44.2	41.1	38.1	44.0	41.0
40	28.7	35.4	31.9	29.4	36.3	32.7	31.5	37.4	34.4	33.7	39.5	36.6	33.7	39.3	36.5
45	24.6	30.9	27.6	25.2	31.7	28.4	27.2	32.8	30.0	29.4	34.9	32.2	29.6	34.7	32.1
50	20.7	26.5	23.5	21.4	27.3	24.3	23.2	28.3	25.8	25.3	30.4	27.9	25.6	30.3	28.0
55	17.1	22.3	19.6	18.0	23.0	20.5	19.5	24.1	21.9	21.6	26.1	23.9	21.8	26.0	24.0
60	13.8	18.4	16.1	14.8	19.1	17.0	16.1	20.2	18.2	18.0	22.0	20.1	18.2	21.9	20.1
65	11.0	14.8	13.0	12.0	15.4	13.8	13.1	16.6	15.0	14.8	18.2	16.6	15.0	18.0	16.6
70	8.5	11.6	10.2	9.6	12.2	11.1	10.6	13.3	12.1	11.9	14.7	13.5	12.1	14.4	13.4
75	6.6	9.1	8.1	7.6	9.7	8.8	8.4	10.5	9.6	9.4	11.6	10.7	9.5	11.2	10.5
80	4.9	6.9	6.2	5.8	7.4	6.8	6.5	8.0	7.5	7.2	8.9	8.3	7.3	8.4	8.0
85+	3.5	5.1	4.6	4.7	5.6	5.3	5.0	6.1	5.8	5.6	6.8	6.4	5.4	6.1	5.9

SOURCE : STATISTICS MAURITIUS

**TABLE A.8** PROJECTION OF THE RESIDENT POPULATION BY SEX, 2021-2041

ISLAND OF MAURITIUS

AGE GROUP (YEARS)	2021				2026				2031				2036				2041			
	BOTH SEXES	MALE	FEMALE	BOTH SEXES	MALE	FEMALE	BOTH SEXES	MALE	FEMALE	BOTH SEXES	MALE	FEMALE	BOTH SEXES	MALE	FEMALE	BOTH SEXES	MALE	FEMALE		
0-4	60,748	31,025	29,723	58,517	29,819	28,698	55,055	28,056	26,999	49,312	25,130	24,182	42,868	21,847	21,021					
5-9	63,890	32,580	31,310	60,647	30,964	29,683	58,432	29,768	28,664	54,985	28,013	26,972	49,257	25,096	24,161					
10-14	74,647	37,729	36,918	63,837	32,545	31,292	60,603	30,935	29,668	58,394	29,743	28,651	54,953	27,992	26,961					
15-19	89,787	45,625	44,162	72,632	36,833	35,799	61,858	31,671	30,187	58,642	30,072	28,570	56,699	29,050	27,649					
20-24	92,896	47,337	45,559	86,222	44,032	42,190	69,168	35,312	33,856	58,458	30,196	28,262	55,695	28,883	26,812					
25-29	94,112	47,435	46,677	88,773	45,468	43,305	82,188	42,224	39,964	65,254	33,593	31,661	55,095	28,831	26,264					
30-34	85,718	43,665	42,053	91,605	46,518	45,087	86,364	44,610	41,754	79,875	41,432	38,443	63,281	32,989	30,292					
35-39	82,848	42,043	40,805	85,433	43,538	41,895	91,348	46,400	44,948	86,226	44,563	41,663	79,752	41,367	38,385					
40-44	94,360	48,052	46,308	81,982	41,642	40,340	84,624	43,160	41,464	90,560	46,024	44,536	85,505	44,185	41,320					
45-49	79,984	40,434	39,550	92,796	46,922	45,874	80,799	40,757	40,042	83,498	42,294	41,204	89,373	45,098	44,275					
50-54	81,526	40,857	40,669	77,876	38,951	38,925	90,491	45,294	45,197	79,029	39,490	39,539	81,803	41,069	40,734					
55-59	90,117	44,193	45,924	78,549	38,896	39,653	75,337	37,281	38,056	87,815	43,533	44,282	76,902	38,089	38,813					
60-64	75,712	36,347	39,365	85,066	40,884	44,182	74,425	36,158	38,267	71,619	34,798	36,821	83,691	40,762	42,929					
65-69	61,167	28,413	32,754	69,356	32,395	36,961	78,295	36,688	41,607	68,773	32,641	36,132	66,403	31,562	34,841					
70-74	44,718	19,750	24,968	53,467	24,052	29,415	60,746	27,562	33,184	68,695	31,348	37,347	60,416	27,989	32,427					
75-79	24,105	9,845	14,260	36,138	15,244	20,894	43,091	18,574	24,517	48,859	21,295	27,564	55,161	24,228	30,933					
80 +	25,505	9,038	16,467	29,380	10,614	18,766	39,272	14,792	24,480	48,183	18,673	29,510	55,703	21,978	33,725					
<b>ALL AGES</b>	<b>1,221,840</b>	<b>604,368</b>	<b>617,472</b>	<b>1,212,276</b>	<b>599,317</b>	<b>612,959</b>	<b>1,192,096</b>	<b>589,242</b>	<b>602,854</b>	<b>1,158,177</b>	<b>572,838</b>	<b>585,339</b>	<b>1,112,557</b>	<b>551,015</b>	<b>561,542</b>					

**ASSUMPTIONS MADE FOR THE MEDIUM VARIANT PROJECTION**

**ISLAND OF MAURITIUS**

	Year		2021-2026		2026-2031		2031-2036		2036-2041		2041-2046		2046-2051		2051-2056		2056-2061	
	rate	rate	rate	rate	rate	rate	rate	rate	rate	rate	rate	rate	rate	rate	rate	rate	rate	
Total Fertility Rate	1.36	1.36	1.36	1.36	1.36	1.36	1.36	1.36	1.36	1.36	1.36	1.36	1.36	1.36	1.36	1.36	1.36	
Life Expectancy at birth (Years)	71.28	71.95	71.95	72.58	73.16	73.70	74.19	74.61	74.97	75.33	75.53	75.69	75.69	75.69	75.69	75.69	75.69	75.69
Migration	-500	-500	-500	-500	-400	-400	-400	-400	-400	-300	-300	-300	-300	-300	-300	-300	-300	-300
	-1200	-1200	-1200	-1200	-1100	-1000	-1000	-1000	-900	-900	-900	-800	-800	-800	-800	-800	-800	-800

SOURCE: STATISTICS MAURITIUS

**TABLE A.9** PROJECTION OF THE RESIDENT POPULATION BY SEX, 2046–2061

ISLAND OF MAURITIUS

AGE GROUP (YEARS)	2046		2051		2056		2061					
	BOTH SEXES	MALE	FEMALE	BOTH SEXES	MALE	FEMALE	BOTH SEXES	MALE	FEMALE			
0-4	37,657	19,192	18,465	34,258	17,460	16,798	31,803	16,209	15,594	29,331	14,949	14,382
5-9	42,825	21,820	21,005	37,623	19,171	18,452	34,229	17,442	16,787	31,776	16,192	15,584
10-14	49,232	25,079	24,153	42,804	21,806	20,998	37,606	19,159	18,447	34,214	17,432	16,782
15-19	53,359	27,307	26,052	47,649	24,401	23,248	41,319	21,134	20,185	36,378	18,653	17,725
20-24	53,935	27,881	26,054	50,622	26,159	24,463	45,092	23,272	21,820	39,206	20,289	18,917
25-29	52,548	27,546	25,002	50,817	26,567	24,250	47,709	24,869	22,840	42,686	22,305	20,381
30-34	53,319	28,286	25,033	50,812	27,032	23,780	49,230	26,078	23,152	46,359	24,495	21,864
35-39	63,329	33,052	30,277	53,473	28,425	25,048	51,010	27,208	23,802	49,367	26,188	23,179
40-44	79,199	41,095	38,104	63,016	32,950	30,066	53,309	28,423	24,886	50,834	27,165	23,669
45-49	84,499	43,375	41,124	78,407	40,423	37,984	62,529	32,506	30,023	52,950	28,063	24,887
50-54	87,743	43,927	43,816	83,166	42,394	40,772	77,364	39,650	37,714	61,852	31,983	29,869
55-59	79,770	39,728	40,042	85,699	42,582	43,117	81,311	41,159	40,152	75,664	38,511	37,153
60-64	73,455	35,763	37,692	76,311	37,376	38,935	82,068	40,113	41,955	77,880	38,794	39,086
65-69	77,797	37,111	40,686	68,427	32,657	35,770	71,175	34,195	36,980	76,590	36,727	39,863
70-74	58,408	27,144	31,264	68,486	31,982	36,504	60,278	28,187	32,091	62,704	29,530	33,174
75-79	48,439	21,642	26,797	46,787	20,995	25,792	54,819	24,740	30,079	48,231	21,804	26,427
80 +	62,939	25,164	37,775	61,036	24,662	36,374	58,794	23,950	34,844	63,216	26,081	37,135
<b>ALL AGES</b>	<b>1,058,453</b>	<b>525,112</b>	<b>533,341</b>	<b>999,393</b>	<b>497,042</b>	<b>502,351</b>	<b>939,645</b>	<b>468,294</b>	<b>471,351</b>	<b>879,238</b>	<b>439,161</b>	<b>440,077</b>

**ASSUMPTIONS MADE FOR THE MEDIUM VARIANT PROJECTION  
ISLAND OF MAURITIUS**

	2021-2026		2026-2031		2031-2036		2036-2041		2041-2046		2046-2051		2051-2056		2056-2061	
	Year	rate	Year	rate	Year	rate	Year	rate	Year	rate	Year	rate	Year	rate	Year	rate
Total Fertility Rate		1.36		1.36		1.36		1.36		1.36		1.36		1.36		1.36
Life Expectancy at birth (Years)	male	71.28	71.95	72.58	73.16	73.70	74.19	74.61	74.97							
	female	77.81	78.18	78.51	78.82	79.09	79.33	79.53	79.69							
Migration	male	-500	-500	-500	-400	-400	-400	-400	-300							
	female	-1200	-1200	-1200	-1100	-1000	-1000	-900	-800							

SOURCE: STATISTICS MAURITIUS



**NOTE:** 1962: census population; 2021: mid-year population estimates; and 2061: medium variant projection



**TABLE A.10** DISTRIBUTION OF THE RESIDENT POPULATION AT CENSUS YEARS BY SELECTED AGE GROUP, AGE INDICATORS, DEPENDENCY RATIOS (BASED ON AGE 60 AND OVER), AND AGEING INDEX, CENSUS YEARS, 1962-2011 ISLAND OF MAURITIUS

AGE GROUP	1962				1972				1983			
	MALE	FEMALE	TOTAL	%	MALE	FEMALE	TOTAL	%	MALE	FEMALE	TOTAL	%
0 - 14	155,603	153,216	308,819	45.3	167,549	164,078	331,627	40.1	156,923	153,609	310,532	32.1
15 - 59	171,403	164,669	336,072	49.3	224,322	221,074	445,396	53.9	294,327	293,470	587,797	60.8
60 & ABOVE	15,300	21,428	36,728	5.4	21,709	27,467	49,176	6.0	30,118	38,416	68,534	7.1
<b>TOTAL</b>	<b>342,306</b>	<b>339,313</b>	<b>681,619</b>	<b>100.0</b>	<b>413,580</b>	<b>412,619</b>	<b>826,199</b>	<b>100.0</b>	<b>481,368</b>	<b>485,495</b>	<b>966,863</b>	<b>100.0</b>
MEAN AGE			23.3	24.4			26.5					
MEDIAN AGE			17.6	19.0			22.8					
YOUNG-AGE DEPENDENCY RATIO <sup>■</sup>			918.9	744.6			528.3					
OLD-AGE DEPENDENCY RATIO <sup>*</sup>			109.3	110.4			116.6					
TOTAL DEPENDENCY RATIO <sup>□</sup>			1028.2	855.0			644.9					
OLD-AGE SUPPORT RATIO <sup>◇</sup>			9.2	9.1			8.6					
AGEING INDEX <sup>●</sup>			11.9	14.8			22.1					

AGE GROUP	1990				2000				2011			
	MALE	FEMALE	TOTAL	%	MALE	FEMALE	TOTAL	%	MALE	FEMALE	TOTAL	%
0 - 14	151,559	148,086	299,645	29.3	144,537	141,574	286,111	25.0	123,076	120,979	244,055	20.4
15 - 59	321,311	316,000	637,311	62.3	376,302	376,120	752,422	65.8	401,496	398,458	799,954	66.9
60 & ABOVE	37,806	47,694	85,500	8.4	45,217	59,319	104,536	9.1	66,372	86,002	152,374	12.7
<b>TOTAL</b>	<b>510,676</b>	<b>511,780</b>	<b>1,022,456</b>	<b>100.0</b>	<b>566,056</b>	<b>577,013</b>	<b>1,143,069</b>	<b>100.0</b>	<b>590,944</b>	<b>605,439</b>	<b>1,196,383</b>	<b>100.0</b>
MEAN AGE			28.6	31.1			35.1					
MEDIAN AGE			25.9	29.4			34.0					
YOUNG-AGE DEPENDENCY RATIO <sup>■</sup>			470.2	380.3			305.1					
OLD-AGE DEPENDENCY RATIO <sup>*</sup>			134.2	138.9			190.5					
TOTAL DEPENDENCY RATIO <sup>□</sup>			604.4	519.2			495.6					
OLD-AGE SUPPORT RATIO <sup>◇</sup>			7.5	7.2			5.2					
AGEING INDEX <sup>●</sup>			28.5	36.5			62.4					

■ The ratio of the number of persons aged less than 15 years to the number of persons of working age (i.e. 15-59 years old).

\* The ratio of the number of persons aged 60 years and above to the number of persons of working age (i.e. 15-59 years old).

□ The ratio of the number of persons aged less than 15 years and the number of persons aged 60 years and above to the number of persons of working age (i.e. 15-59 years old).

◇ Number of persons of working age (i.e. 15-59 years) for every older person aged 60 years and above.

● Number of older persons aged 60 and above per 100 children aged less than 15 years.

NOTE: DATA IN THE TABLE ARE SHOWN AS THE NUMBER OF DEPENDENTS PER 1,000 POPULATION OF WORKING AGE.

NOTE: Percentages in the table do not necessarily add to totals because of rounding.

**TABLE A.11** DISTRIBUTION OF THE RESIDENT MID-YEAR POPULATION BY SELECTED AGE GROUP, AGE INDICATORS, DEPENDENCY RATIOS (BASED ON AGE 60 AND OVER), AND AGEING INDEX, SELECTED YEARS, 2021-2061 ISLAND OF MAURITIUS

AGE GROUP	2021				2031				2036			
	MALE	FEMALE	TOTAL	%	MALE	FEMALE	TOTAL	%	MALE	FEMALE	TOTAL	%
0 - 14	101,334	97,951	199,285	16.3	88,759	85,331	174,090	14.6	82,886	79,805	162,691	14.0
15 - 59	399,641	391,707	791,348	64.8	366,709	355,468	722,177	60.6	351,197	338,160	689,357	59.5
60 & ABOVE	103,393	127,814	231,207	18.9	133,774	162,055	295,829	24.8	138,755	167,374	306,129	26.4
<b>TOTAL</b>	<b>604,368</b>	<b>617,472</b>	<b>1,221,840</b>	<b>100.0</b>	<b>589,242</b>	<b>602,854</b>	<b>1,192,096</b>	<b>100.0</b>	<b>572,838</b>	<b>585,339</b>	<b>1,158,177</b>	<b>100.0</b>
MEAN AGE			38.6	41.9			43.3					
MEDIAN AGE			38.0	41.8			43.8					
YOUNG-AGE DEPENDENCY RATIO <sup>■</sup>			251.8	241.1			236.0					
OLD-AGE DEPENDENCY RATIO <sup>*</sup>			292.2	409.6			444.1					
TOTAL DEPENDENCY RATIO <sup>□</sup>			544.0	650.7			680.1					
OLD-AGE SUPPORT RATIO <sup>◇</sup>			3.4	2.4			2.3					
AGEING INDEX <sup>●</sup>			116.0	169.9			188.2					

AGE GROUP	2041				2051				2061			
	MALE	FEMALE	TOTAL	%	MALE	FEMALE	TOTAL	%	MALE	FEMALE	TOTAL	%
0 - 14	74,935	72,143	147,078	13.2	58,437	56,248	114,685	11.5	48,573	46,748	95,321	10.8
15 - 59	329,561	314,544	644,105	57.9	290,933	272,728	563,661	56.4	237,652	217,644	455,296	51.8
60 & ABOVE	146,519	174,855	321,374	28.9	147,672	173,375	321,047	32.1	152,936	175,685	328,621	37.4
<b>TOTAL</b>	<b>551,015</b>	<b>561,542</b>	<b>1,112,557</b>	<b>100.0</b>	<b>497,042</b>	<b>502,351</b>	<b>999,393</b>	<b>100.0</b>	<b>439,161</b>	<b>440,077</b>	<b>879,238</b>	<b>100.0</b>
MEAN AGE			44.5	46.7			48.5					
MEDIAN AGE			45.7	49.4			52.1					
YOUNG-AGE DEPENDENCY RATIO <sup>■</sup>			228.3	203.5			209.4					
OLD-AGE DEPENDENCY RATIO <sup>*</sup>			498.9	569.6			721.8					
TOTAL DEPENDENCY RATIO <sup>□</sup>			727.3	773.0			931.1					
OLD-AGE SUPPORT RATIO <sup>◇</sup>			2.0	1.8			1.4					
AGEING INDEX <sup>●</sup>			218.5	279.9			344.8					

Medium variant projection - base year 2020

■ The ratio of the number of persons aged less than 15 years to the number of persons of working age (i.e. 15-59 years old).

\* The ratio of the number of persons aged 60 years and above to the number of persons of working age (i.e. 15-59 years old).

□ The ratio of the number of persons aged less than 15 years and the number of persons aged 60 years and above to the number of persons of working age (i.e. 15-59 years old).

◇ Number of persons of working age (i.e. 15-59 years) for every older person aged 60 years and above.

● Number of older persons aged 60 and above per 100 children aged less than 15 years.

NOTE: DATA IN THE TABLE ARE SHOWN AS THE NUMBER OF DEPENDENTS PER 1,000 POPULATION OF WORKING AGE.

NOTE: Percentages in the table do not necessarily add to totals because of rounding.

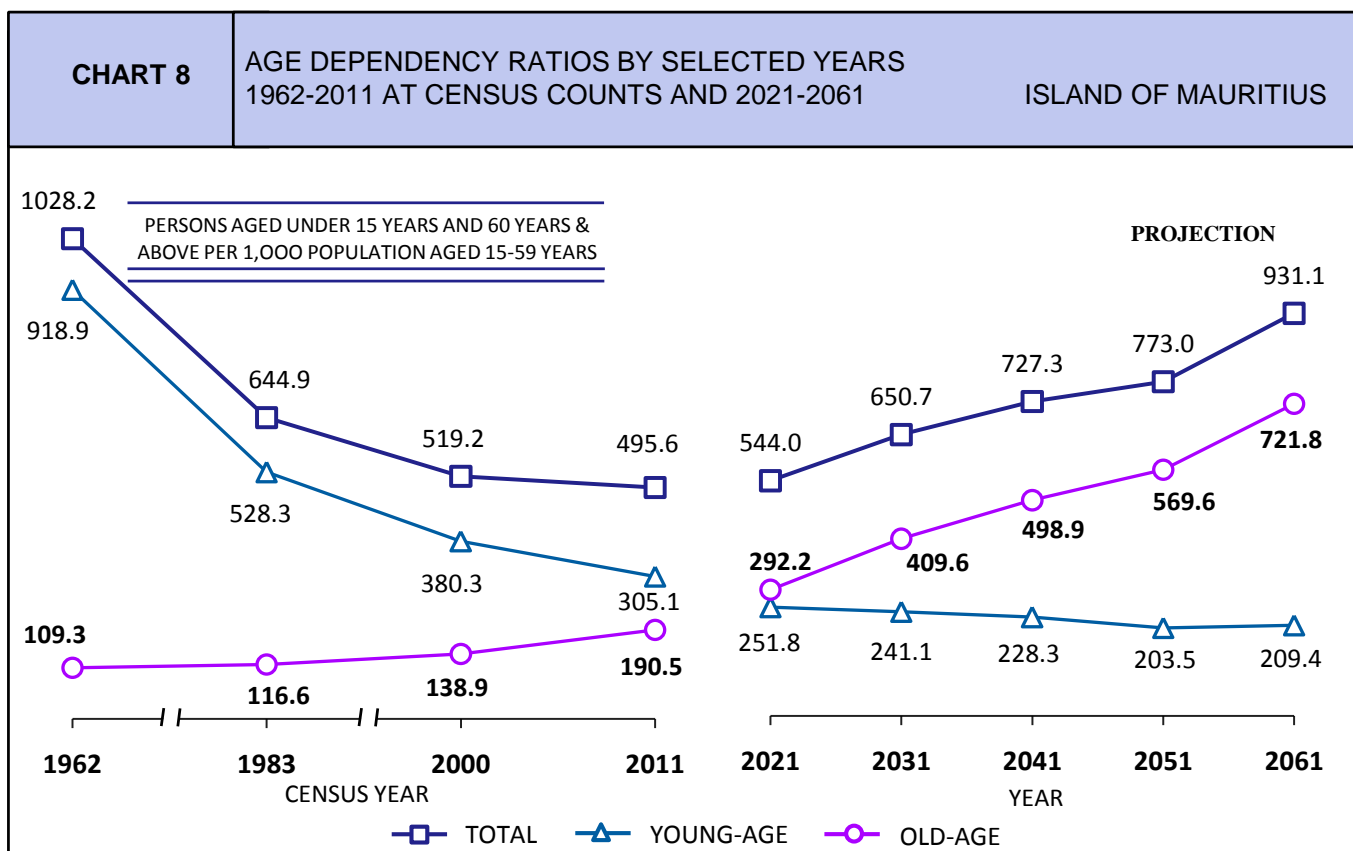
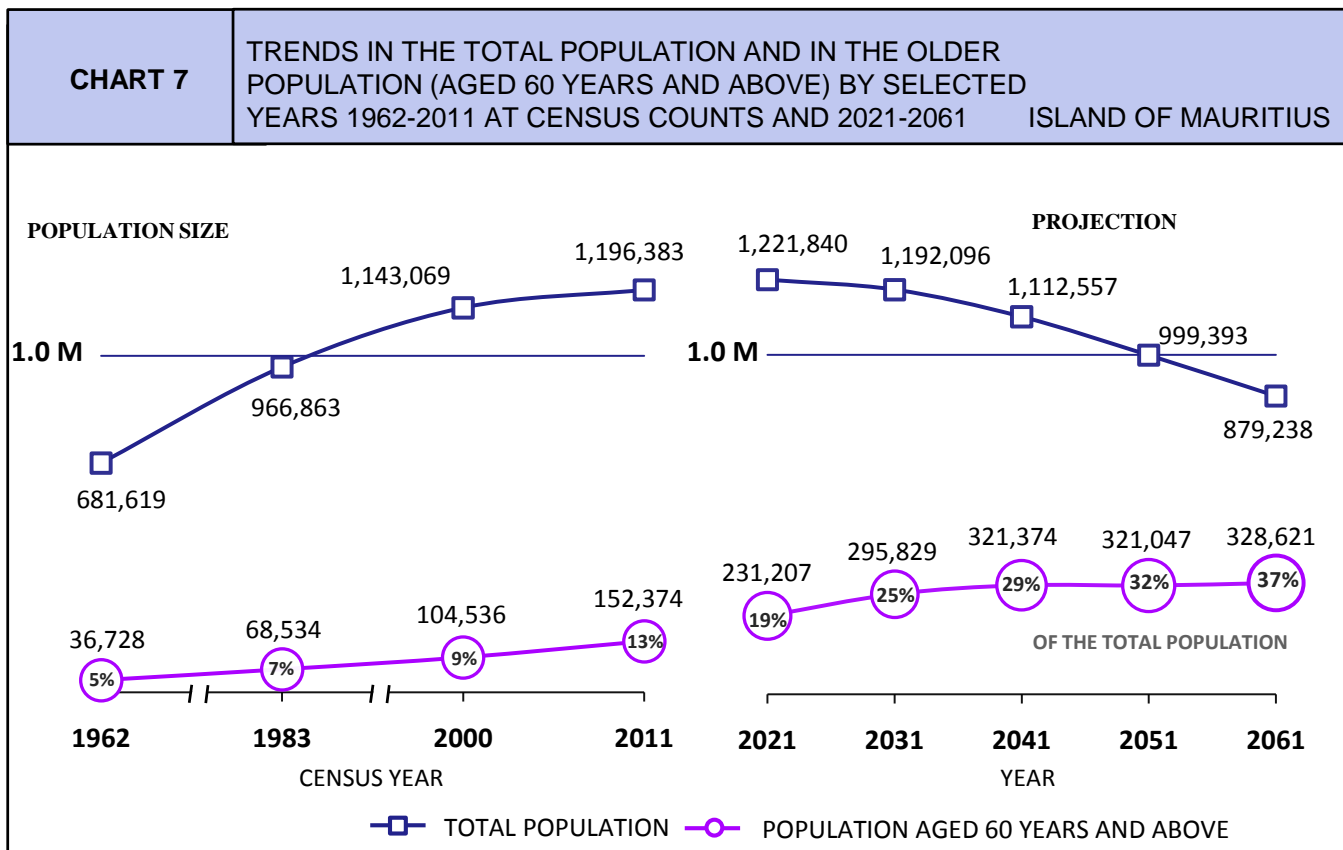

**NOTE:**  
MEDIUM VARIANT PROJECTION - BASE YEAR 2021

**DEPENDENCY RATIOS**

- TOTAL =  $\frac{[(\text{POPULATION AGED UNDER 15 YEARS} + \text{POPULATION AGED 60 YEARS \& ABOVE}) / (\text{POPULATION AGED 15 TO 59 YEARS})] * 1000}{}$
- YOUNG-AGE =  $\frac{[(\text{POPULATION AGED UNDER 15 YEARS}) / (\text{POPULATION AGED 15 TO 59 YEARS})] * 1000}{}$
- OLD-AGE =  $\frac{[(\text{POPULATION AGED 60 YEARS \& ABOVE}) / (\text{POPULATION AGED 15 TO 59 YEARS})] * 1000}{}$

**CHART 9**

AGE AND SEX STRUCTURE OF THE  
MID-YEAR POPULATION, 2021 AND 2061

ISLAND OF MAURITIUS

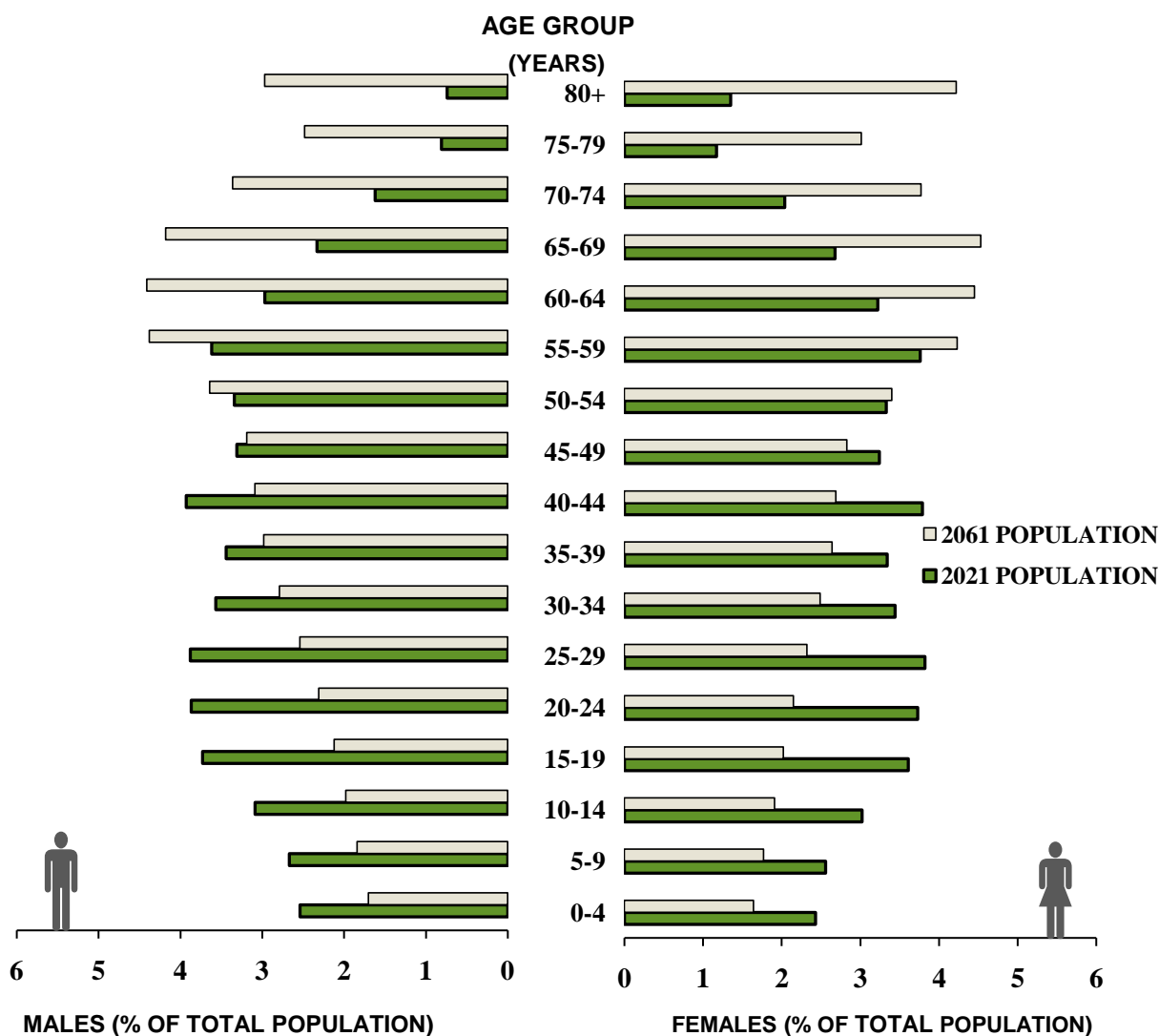

**CHART 10**

PROJECTED PERCENTAGE CHANGES IN THE  
POPULATION SIZE, BY SELECTIVE AGE GROUP  
BETWEEN 2021 AND 2061

ISLAND OF MAURITIUS

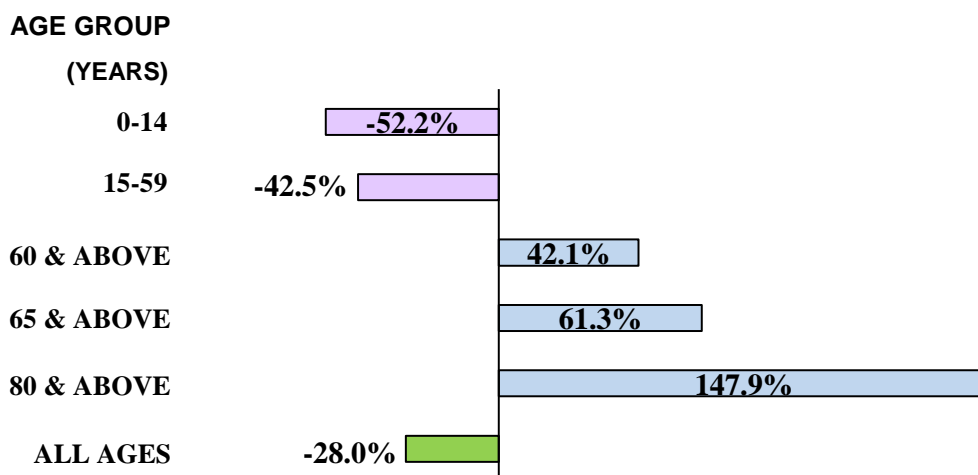

**NOTE:** 2021: mid-year population estimates and 2061: medium variant projection

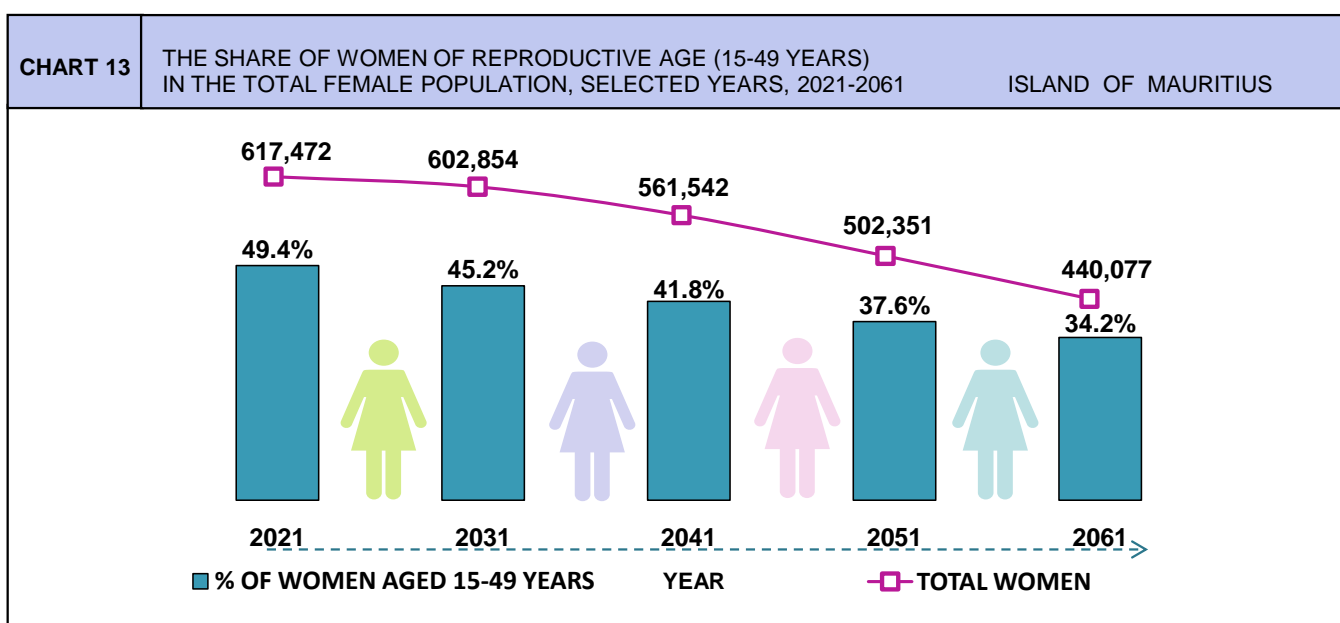
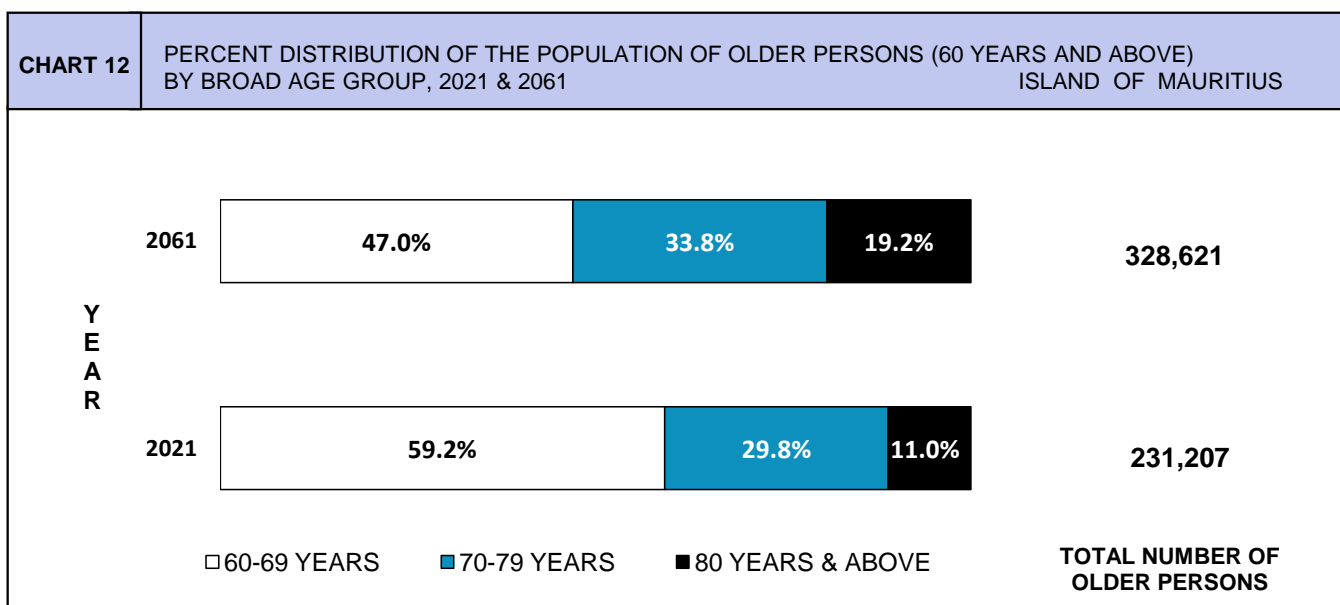
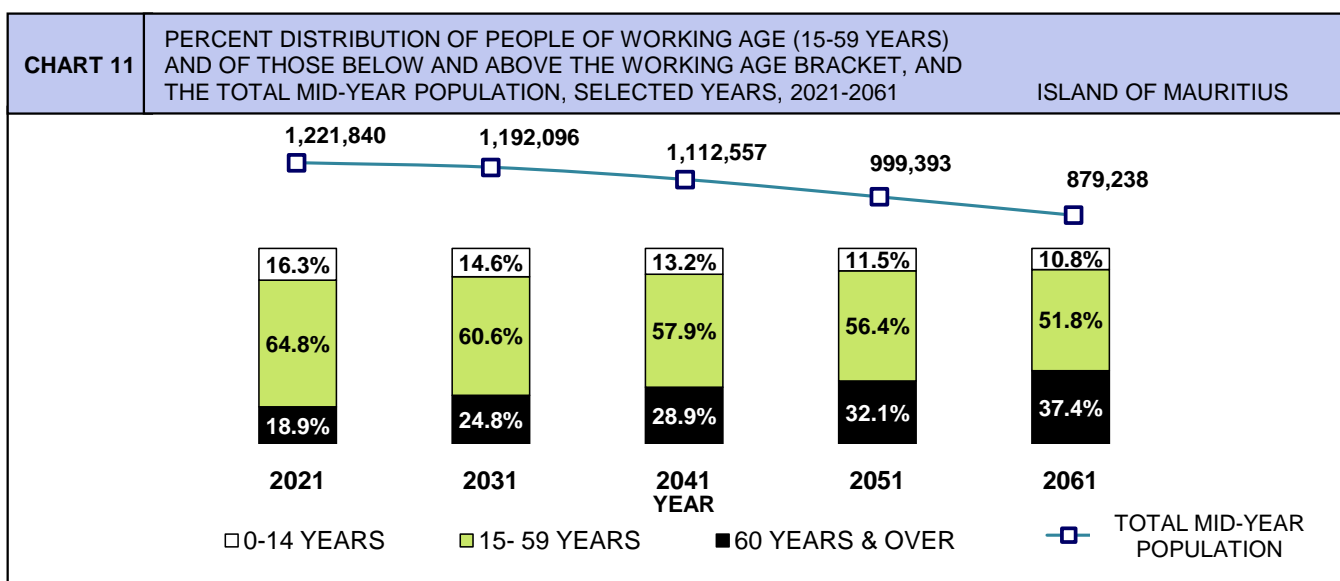

**TABLE A.12** DISTRIBUTION OF THE RESIDENT POPULATION AT CENSUS YEARS BY SELECTED AGE GROUP, AGE INDICATORS, DEPENDENCY RATIOS (BASED ON AGE 65 AND OVER), AND AGEING INDEX, CENSUS YEARS, 1962-2011

ISLAND OF MAURITIUS

AGE GROUP	1962				1972				1983			
	MALE	FEMALE	TOTAL	%	MALE	FEMALE	TOTAL	%	MALE	FEMALE	TOTAL	%
0 - 14	155,603	153,216	308,819	45.3	167,549	164,078	331,627	40.1	156,923	153,609	310,532	32.1
15 - 64	178,443	172,387	350,830	51.5	233,544	230,658	464,202	56.2	306,216	306,182	612,398	63.3
65 & ABOVE	8,260	13,710	21,970	3.2	12,487	17,883	30,370	3.7	18,229	25,704	43,933	4.5
<b>TOTAL</b>	<b>342,306</b>	<b>339,313</b>	<b>681,619</b>	<b>100.0</b>	<b>413,580</b>	<b>412,619</b>	<b>826,199</b>	<b>100.0</b>	<b>481,368</b>	<b>485,495</b>	<b>966,863</b>	<b>100.0</b>
MEAN AGE			23.3			24.4				26.5		
MEDIAN AGE			17.6			19.0				22.8		
YOUNG-AGE DEPENDENCY RATIO <sup>■</sup>			880.3			714.4				507.1		
OLD-AGE DEPENDENCY RATIO <sup>*</sup>			62.6			65.4				71.7		
TOTAL DEPENDENCY RATIO <sup>□</sup>			942.9			779.8				578.8		
OLD-AGE SUPPORT RATIO <sup>◇</sup>			16.0			15.3				13.9		
AGEING INDEX <sup>●</sup>			7.1			9.2				14.1		

AGE GROUP	1990				2000				2011			
	MALE	FEMALE	TOTAL	%	MALE	FEMALE	TOTAL	%	MALE	FEMALE	TOTAL	%
0 - 14	151,559	148,086	299,645	29.3	144,537	141,574	286,111	25.0	123,076	120,979	244,055	20.4
15 - 64	335,738	331,748	667,486	65.3	391,110	393,371	784,481	68.6	428,040	428,093	856,133	71.6
65 & ABOVE	23,379	31,946	55,325	5.4	30,409	42,068	72,477	6.3	39,828	56,367	96,195	8.0
<b>TOTAL</b>	<b>510,676</b>	<b>511,780</b>	<b>1,022,456</b>	<b>100.0</b>	<b>566,056</b>	<b>577,013</b>	<b>1,143,069</b>	<b>100.0</b>	<b>590,944</b>	<b>605,439</b>	<b>1,196,383</b>	<b>100.0</b>
MEAN AGE			28.6			31.1				35.1		
MEDIAN AGE			25.9			29.4				34.0		
YOUNG-AGE DEPENDENCY RATIO <sup>■</sup>			448.9			364.7				285.1		
OLD-AGE DEPENDENCY RATIO <sup>*</sup>			82.9			92.4				112.4		
TOTAL DEPENDENCY RATIO <sup>□</sup>			531.8			457.1				397.4		
OLD-AGE SUPPORT RATIO <sup>◇</sup>			12.1			10.8				8.9		
AGEING INDEX <sup>●</sup>			18.5			25.3				39.4		

■ The ratio of the number of persons aged less than 15 years to the number of persons of working age (i.e. 15-64 years old).

\* The ratio of the number of persons aged 65 years and above to the number of persons of working age (i.e. 15-64 years old).

□ The ratio of the number of persons aged less than 15 years and the number of persons aged 65 years and above to the number of persons of working age (i.e. 15-64 years old).

◇ Number of persons of working age (i.e. 15-64 years) for every older person aged 65 years and above.

● Number of older persons aged 65 and above per 100 children aged less than 15 years.

NOTE: DATA IN THE TABLE ARE SHOWN AS THE NUMBER OF DEPENDENTS PER 1,000 POPULATION OF WORKING AGE.

NOTE: Percentages in the table do not necessarily add to totals because of rounding.

**TABLE A.13** DISTRIBUTION OF THE RESIDENT MID-YEAR POPULATION BY SELECTED AGE GROUP, AGE INDICATORS, DEPENDENCY RATIOS (BASED ON AGE 65 AND OVER), AND AGEING INDEX, SELECTED YEARS 2021-2061  
ISLAND OF MAURITIUS

AGE GROUP	2021				2031				2036			
	MALE	FEMALE	TOTAL	%	MALE	FEMALE	TOTAL	%	MALE	FEMALE	TOTAL	%
0 - 14	101,334	97,951	199,285	16.3	88,759	85,331	174,090	14.6	82,886	79,805	162,691	14.0
15 - 64	435,988	431,072	867,060	71.0	402,867	393,735	796,602	66.8	385,995	374,981	760,976	65.7
65 & ABOVE	67,046	88,449	155,495	12.7	97,616	123,788	221,404	18.6	103,957	130,553	234,510	20.2
<b>TOTAL</b>	<b>604,368</b>	<b>617,472</b>	<b>1,221,840</b>	<b>100.0</b>	<b>589,242</b>	<b>602,854</b>	<b>1,192,096</b>	<b>100.0</b>	<b>572,838</b>	<b>585,339</b>	<b>1,158,177</b>	<b>100.0</b>
MEAN AGE			38.6	41.9			43.3					
MEDIAN AGE			38.0	41.8			43.8					
YOUNG-AGE DEPENDENCY RATIO <sup>■</sup>			229.8	218.5			213.8					
OLD-AGE DEPENDENCY RATIO <sup>*</sup>			179.3	277.9			308.2					
TOTAL DEPENDENCY RATIO <sup>□</sup>			409.2	496.5			522.0					
OLD-AGE SUPPORT RATIO <sup>◇</sup>			5.6	3.6			3.2					
AGEING INDEX <sup>●</sup>			78.0	127.2			144.1					

AGE GROUP	2041				2051				2061			
	MALE	FEMALE	TOTAL	%	MALE	FEMALE	TOTAL	%	MALE	FEMALE	TOTAL	%
0 - 14	74,935	72,143	147,078	13.2	58,437	56,248	114,685	11.5	48,573	46,748	95,321	10.8
15 - 64	370,323	357,473	727,796	65.4	328,309	311,663	639,972	64.0	276,446	256,730	533,176	60.6
65 & ABOVE	105,757	131,926	237,683	21.4	110,296	134,440	244,736	24.5	114,142	136,599	250,741	28.5
<b>TOTAL</b>	<b>551,015</b>	<b>561,542</b>	<b>1,112,557</b>	<b>100.0</b>	<b>497,042</b>	<b>502,351</b>	<b>999,393</b>	<b>100.0</b>	<b>439,161</b>	<b>440,077</b>	<b>879,238</b>	<b>100.0</b>
MEAN AGE			44.5	46.7			48.5					
MEDIAN AGE			45.7	49.4			52.1					
YOUNG-AGE DEPENDENCY RATIO <sup>■</sup>			202.1	179.2			178.8					
OLD-AGE DEPENDENCY RATIO <sup>*</sup>			326.6	382.4			470.3					
TOTAL DEPENDENCY RATIO <sup>□</sup>			528.7	561.6			649.1					
OLD-AGE SUPPORT RATIO <sup>◇</sup>			3.1	2.6			2.1					
AGEING INDEX <sup>●</sup>			161.6	213.4			263.0					

Medium variant projection - base year 2021

- The ratio of the number of persons aged less than 15 years to the number of persons of working age (i.e. 15-64 years old).
- \* The ratio of the number of persons aged 65 years and above to the number of persons of working age (i.e. 15-64 years old).
- The ratio of the number of persons aged less than 15 years and the number of persons aged 65 years and above to the number of persons of working age (i.e. 15-64 years old).
- ◇ Number of persons of working age (i.e. 15-64 years) for every elderly person aged 65 years and above.
- Number of elders aged 65 and above per 100 children aged less than 15 years.

NOTE: DATA IN THE TABLE ARE SHOWN AS THE NUMBER OF DEPENDENTS PER 1,000 POPULATION OF WORKING AGE.

NOTE: Percentages in the table do not necessarily add to totals because of rounding.

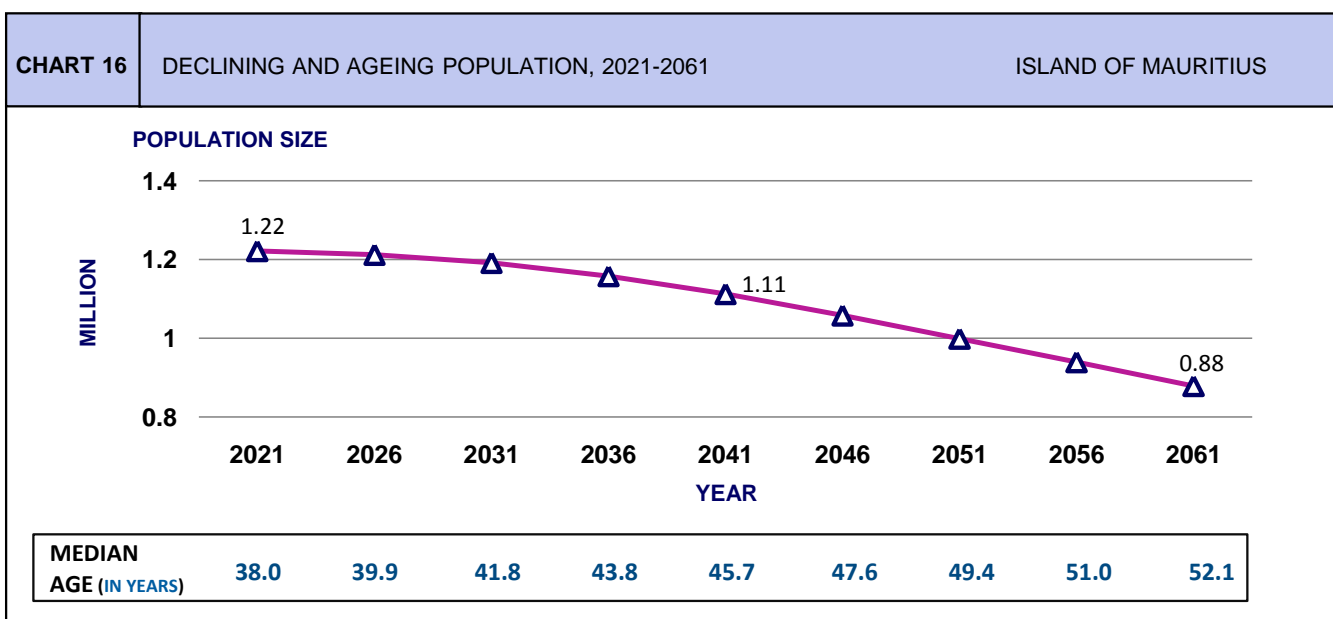
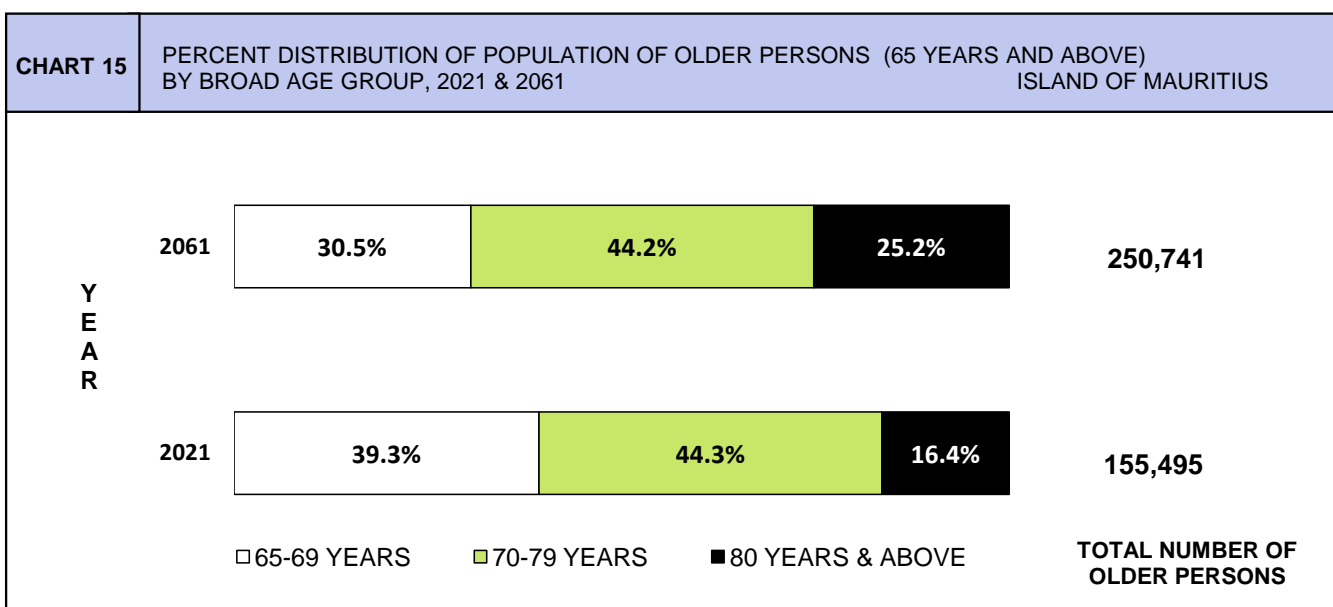
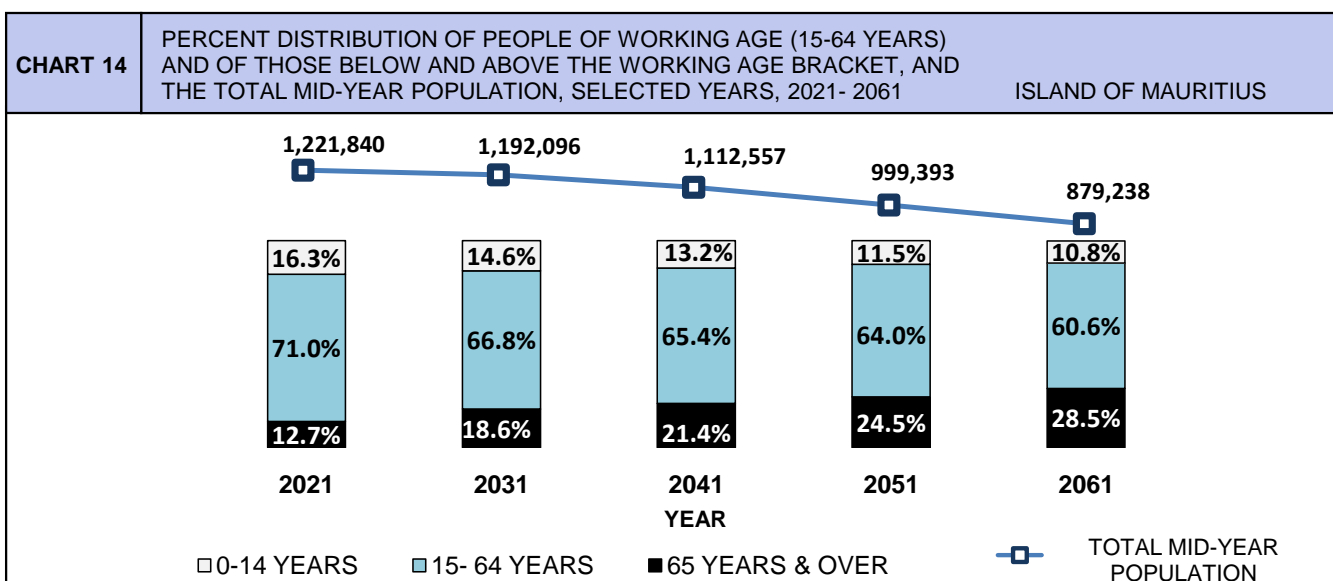



<b>TABLE B.1</b>	<b>POPULATION AND VITAL STATISTICS RATES, 1936-2000</b>	<b>ISLAND OF MAURITIUS</b>
------------------	---	----------------------------

YEAR	MID-YEAR POPULATION	LIVE BIRTHS	DEATHS	NATURAL INCREASE	NATURAL INCREASE *			INFANT DEATHS	STILL BIRTHS	CIVIL MARRIAGES	INFANT MORTALITY RATE ◊	CHILD MORTALITY RATE *	UNDER FIVE MORTALITY RATE ◊	STILL BIRTH RATE ◊	MARRIAGE RATE *
					CRUDE BIRTH RATE *	CRUDE DEATH RATE *	RATE OF NATURAL INCREASE *								
1936-40	412,003	13,621	11,157	2,464	33.1	27.1	6.0	2,119	1,240	2,093	155.6			83.4	10.2
1941-45	417,838	15,027	11,927	3,100	36.0	28.5	7.4	2,318	1,240	3,333	154.3			76.2	16.0
1946-50	438,797	19,595	9,113	10,482	44.7	20.8	23.9	2,343	1,348	3,503	119.6			64.4	16.0
1951-55	522,577	23,176	7,701	15,475	44.3	14.7	29.6	1,884	1,472	3,307	81.3			59.7	12.7
1956-60	609,518	24,803	7,091	17,712	40.7	11.6	29.1	1,691	1,767	3,112	68.2			66.5	10.2
1961	662,368	26,092	6,505	19,587	39.4	9.8	29.6	1,618	1,963	3,484	62.0			70.0	10.5
1962 ♦	681,619	26,267	6,325	19,942	38.5	9.3	29.3	1,579	1,841	3,893	60.1			65.5	11.4
1963	695,641	27,978	6,709	21,269	40.2	9.6	30.6	1,660	1,519	3,472	59.3			51.5	10.0
1964	716,298	27,528	6,184	21,344	38.4	8.6	29.8	1,561	1,611	3,965	56.7			55.3	11.1
1965	735,245	26,279	6,337	19,942	35.7	8.6	27.1	1,685	1,557	3,976	64.1			55.9	10.8
1966	753,276	26,817	6,701	20,116	35.6	8.9	26.7	1,721	1,384	4,157	64.2			49.1	11.0
1967	767,782	23,499	6,543	16,956	30.6	8.5	22.1	1,656	1,074	3,949	70.5			43.7	10.3
1968	781,615	24,413	7,126	17,287	31.2	9.1	22.1	1,688	1,110	3,974	69.1			43.5	10.2
1969	792,893	21,719	6,428	15,291	27.4	8.1	19.3	1,528	951	3,882	70.4			41.9	9.8
1970	805,489	21,623	6,309	15,314	26.8	7.8	19.0	1,232	857	4,499	57.0			38.1	11.2
1971	816,561	20,834	6,248	14,586	25.5	7.7	17.9	1,077	842	4,346	51.7	4.5	70.1	38.8	10.6
1972 ♦	826,199	20,496	6,506	13,990	24.8	7.9	16.9	1,308	718	5,082	63.8	6.4	89.5	33.8	12.3
1973	846,089	18,974	6,525	12,449	22.4	7.7	14.7	1,201	678	5,533	63.3	7.5	94.3	34.5	13.1
1974	857,063	22,938	6,221	16,717	26.8	7.3	19.5	1,045	854	6,771	45.6	5.1	62.5	35.9	15.8
1975	867,824	21,492	6,967	14,525	24.8	8.0	16.7	1,046	896	6,888	48.7	4.1	63.0	40.0	15.9
1976	879,193	22,250	6,815	15,435	25.3	7.8	17.6	900	784	8,262	40.4	3.3	52.0	34.0	18.8
1977	893,069	22,730	6,966	15,764	25.5	7.8	17.7	1,023	712	8,421	45.0	3.1	55.7	30.4	18.9
1978	907,779	24,250	6,400	17,850	26.7	7.1	19.7	823	653	10,532	33.9	2.1	40.9	26.2	23.2
1979	922,807	25,056	6,625	18,431	27.2	7.2	20.0	824	650	9,080	32.9	2.0	39.6	25.3	19.7
1980	937,886	24,983	6,685	18,298	26.6	7.1	19.5	808	623	8,629	32.3	2.4	40.6	24.3	18.4
1981	950,785	23,670	6,404	17,266	24.9	6.7	18.2	795	553	8,169	33.6	2.0	41.1	22.8	17.2
1982	960,994	21,247	6,385	14,862	22.1	6.6	15.5	624	438	10,597	29.4	1.7	36.7	20.2	22.1
1983 ♦	968,609	19,948	6,322	13,626	20.6	6.5	14.1	511	379	10,067	25.6	1.4	32.0	18.6	20.8
1984	978,658	19,222	6,417	12,805	19.6	6.6	13.1	444	388	10,638	23.1	1.0	27.8	19.8	21.7
1985	986,520	18,520	6,691	11,829	18.8	6.8	12.0	441	368	11,088	23.8	1.3	29.5	19.5	22.5
1986	994,319	18,225	6,622	11,603	18.3	6.7	11.7	480	342	10,337	26.3	1.3	31.8	18.4	20.8
1987	1,001,607	19,151	6,581	12,570	19.1	6.6	12.5	463	344	11,201	24.2	1.0	28.0	17.6	22.4
1988	1,009,332	20,057	6,699	13,358	19.9	6.6	13.2	441	351	11,283	22.0	1.0	25.4	17.2	22.4
1989	1,017,307	20,955	6,946	14,009	20.6	6.8	13.8	452	399	11,040	21.6	0.9	24.6	18.7	21.7
1990 ♦	1,024,571	21,799	6,854	14,945	21.3	6.7	14.6	434	348	11,252	19.9	0.7	22.4	15.7	22.0
1991	1,035,936	21,436	6,815	14,621	20.7	6.6	14.1	388	386	11,146	18.1	0.8	20.9	17.7	21.5
1992	1,049,988	22,170	6,866	15,304	21.1	6.5	14.6	408	286	11,246	18.4	0.7	21.1	12.7	21.4
1993	1,062,855	21,667	7,275	14,392	20.4	6.8	13.5	424	333	11,383	19.6	0.7	22.1	15.1	21.4
1994	1,078,148	21,050	7,234	13,816	19.5	6.7	12.8	379	271	11,212	18.0	0.7	20.9	12.7	20.8
1995	1,087,636	19,824	7,298	12,526	18.2	6.7	11.5	388	297	10,430	19.6	0.7	22.6	14.8	19.2
1996	1,099,057	20,049	7,508	12,541	18.2	6.8	11.4	445	264	10,502	22.2	0.5	24.2	13.0	19.1
1997	1,113,144	19,331	7,798	11,533	17.4	7.0	10.4	393	253	10,654	20.3	0.5	22.5	12.9	19.1
1998	1,125,118	18,744	7,651	11,093	16.7	6.8	9.9	364	221	10,650	19.4	0.5	21.3	11.7	18.9
1999	1,139,718	19,543	7,791	11,752	17.1	6.8	10.3	375	219	11,072	19.2	0.5	21.3	11.1	19.4
2000 ♦	1,151,094	19,398	7,806	11,592	16.9	6.8	10.1	306	263	10,720	15.8	0.6	17.9	13.4	18.6

♦ CENSUS YEARS - ADJUSTED FIGURES AS FROM 1983

\* PER 1,000 MID-YEAR POPULATION ◊ PER 1,000 LIVE BIRTHS ♦ PER 1,000 TOTAL BIRTHS (i.e. LIVE AND STILL BIRTHS)

Notes: 1. Population figures for 1983 and earlier years refer to "DE FACTO" population  
 2. Population figures for 1984 and later years refer to "DE JURE" population

TABLE B.2

POPULATION AND VITAL STATISTICS RATES, 2001-2021

ISLAND OF MAURITIUS

YEAR	MID-YEAR POPULATION	LIVE BIRTHS	DEATHS	NATURAL INCREASE	CRUDE BIRTH RATE *	CRUDE DEATH RATE *	NATURAL INCREASE *	INFANT DEATHS	STILL BIRTHS	CIVIL MARRIAGES	INFANT MORTALITY RATE $\diamond$	MORTALITY RATE * CHILD	UNDER FIVE MORTALITY RATE $\diamond$	STILL BIRTH RATE $\diamond$	MARRIAGE RATE *
2001	1,160,083	18,884	7,761	11,123	16.3	6.7	9.6	263	234	10,414	13.9	0.6	16.4	12.2	18.0
2002	1,167,995	19,169	8,081	11,088	16.4	6.9	9.5	278	197	10,253	14.5	0.6	16.7	10.2	17.6
2003	1,176,323	18,518	8,310	10,208	15.7	7.1	8.7	230	205	10,556	12.4	0.7	15.4	10.9	17.9
2004	1,183,533	18,285	8,259	10,026	15.4	7.0	8.5	256	167	11,138	14.0	0.5	16.1	9.1	18.8
2005	1,190,361	17,924	8,422	9,502	15.1	7.1	8.0	237	173	11,076	13.2	0.6	15.9	9.6	18.6
2006	1,195,676	16,723	8,917	7,806	14.0	7.5	6.5	225	135	11,262	13.5	0.6	16.1	8.0	18.8
2007	1,200,887	16,190	8,323	7,867	13.5	6.9	6.6	248	157	11,361	15.3	0.4	17.2	9.6	18.9
2008	1,204,955	15,590	8,798	6,792	12.9	7.3	5.6	223	159	11,012	14.3	0.5	16.4	10.1	18.3
2009	1,207,842	14,623	8,987	5,636	12.1	7.4	4.7	195	133	10,446	13.3	0.6	16.2	9.0	17.3
2010	1,210,391	14,291	8,891	5,400	11.8	7.3	4.5	177	95	10,370	12.4	0.5	14.6	6.6	17.1
2011 $\diamond$	1,211,970	14,002	8,951	5,051	11.6	7.4	4.2	177	136	10,334	12.6	0.7	15.6	9.6	17.1
2012	1,214,987	13,766	9,103	4,663	11.3	7.5	3.8	184	132	10,197	13.4	0.5	15.3	9.5	16.8
2013	1,217,341	12,986	9,231	3,755	10.7	7.6	3.1	159	114	9,393	12.2	0.5	14.6	8.7	15.4
2014	1,219,265	12,727	9,438	3,289	10.4	7.7	2.7	179	130	9,796	14.1	0.3	15.6	10.1	16.1
2015	1,220,663	12,057	9,496	2,561	9.9	7.8	2.1	165	118	9,548	13.7	0.4	15.5	9.7	15.6
2016	1,221,213	12,330	9,920	2,410	10.1	8.1	2.0	143	117	9,882	11.6	0.4	13.2	9.4	16.2
2017	1,221,975	12,671	9,914	2,757	10.4	8.1	2.3	148	128	9,586	11.7	0.6	13.9	10.0	15.7
2018	1,222,268	12,202	10,521	1,681	10.0	8.6	1.4	168	123	9,834	13.8	0.6	16.3	10.0	16.1
2019	1,222,340	12,056	10,911	1,145	9.9	8.9	0.9	173	131	9,501	14.3	0.3	15.8	10.7	15.5
2020	1,221,921	12,554	10,768	1,786	10.3	8.8	1.5	184	132	6,735	14.7	0.2	15.5	10.4	11.0
2021	1,221,840	12,108	12,990	- 882	9.9	10.6	-0.7	165	121	8,011	13.6	0.4	15.1	9.9	13.1

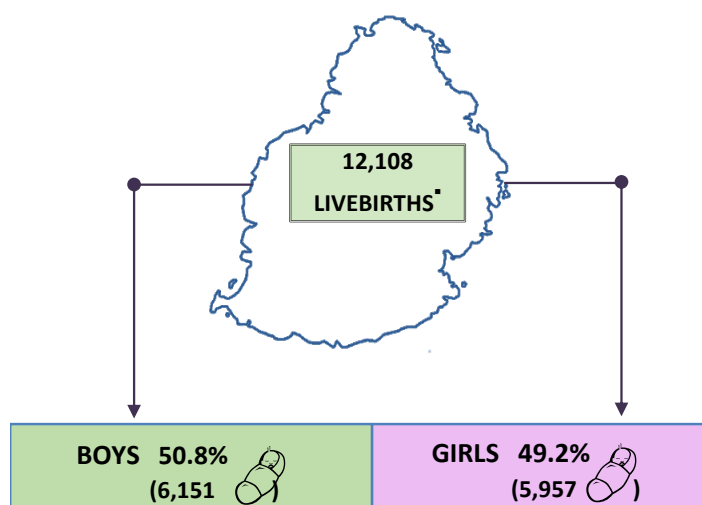

REGISTERED IN 2021 - ISLAND OF MAURITIUS

$\diamond$  CENSUS YEARS - ADJUSTED FIGURES AS FROM 1983

\* PER 1,000 MID-YEAR POPULATION  $\diamond$  PER 1,000 LIVE BIRTHS  $\diamond$  PER 1,000 TOTAL BIRTHS (i.e. LIVE AND STILL BIRTHS)

NOTES: 1. Population figures for 1983 and earlier years refer to "DE FACTO" population.

2. Population figures for 1984 and later years refer to "DE JURE" population.

CHART 17

CRUDE BIRTH & DEATH RATES, 1997-2021

ISLAND OF MAURITIUS

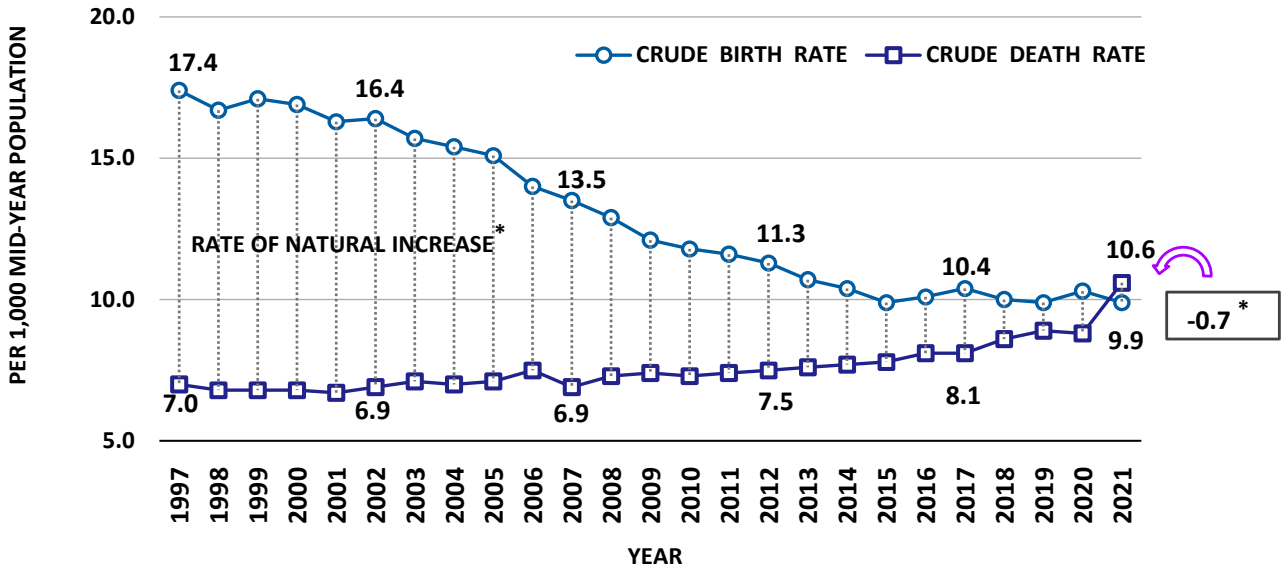

\* THE RATE OF NATURAL INCREASE = CRUDE BIRTH RATE - CRUDE DEATH RATE

NOTE: FIGURES MAY HAVE BEEN ROUNDED

CHART 18

MARRIAGE AND DIVORCE RATES, 2008-2021

ISLAND OF MAURITIUS

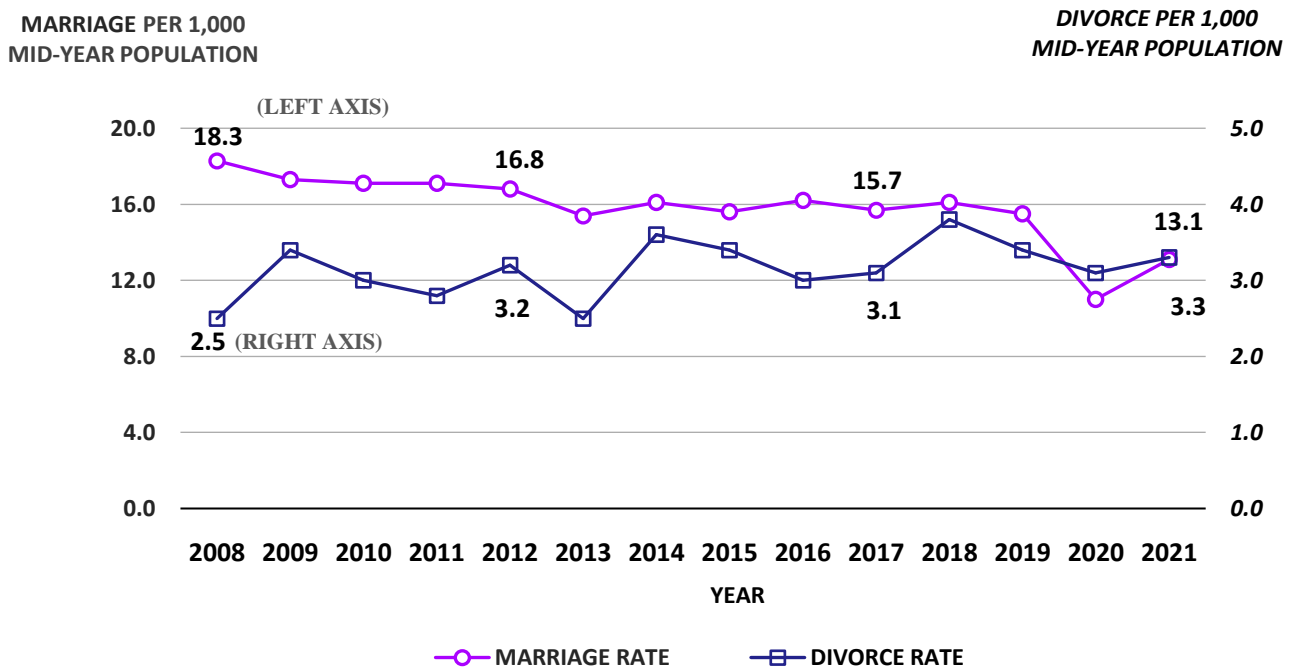

**CHART 19**

**STILL BIRTHS, EARLY NEONATAL & PERINATAL MORTALITY RATES, 1997-2021**

ISLAND OF MAURITIUS

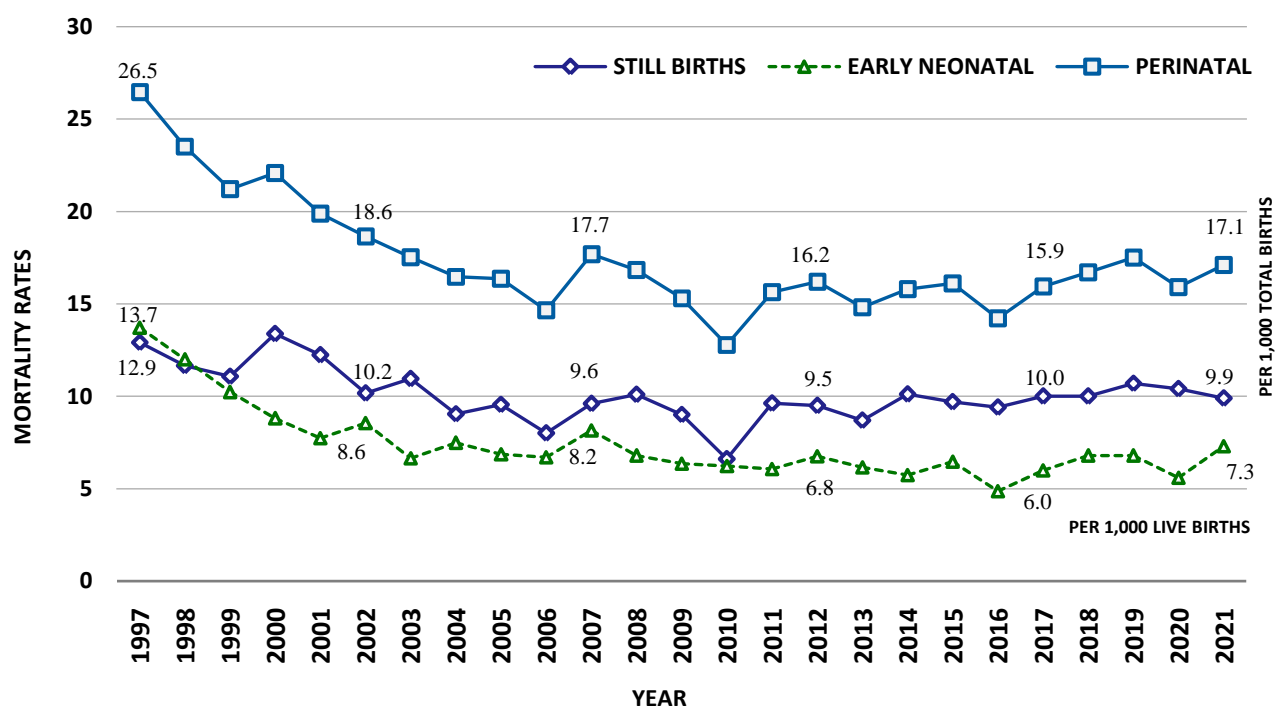

**CHART 20**

**NEONATAL, POST NEONATAL & INFANT MORTALITY RATES, 1997-2021**

ISLAND OF MAURITIUS

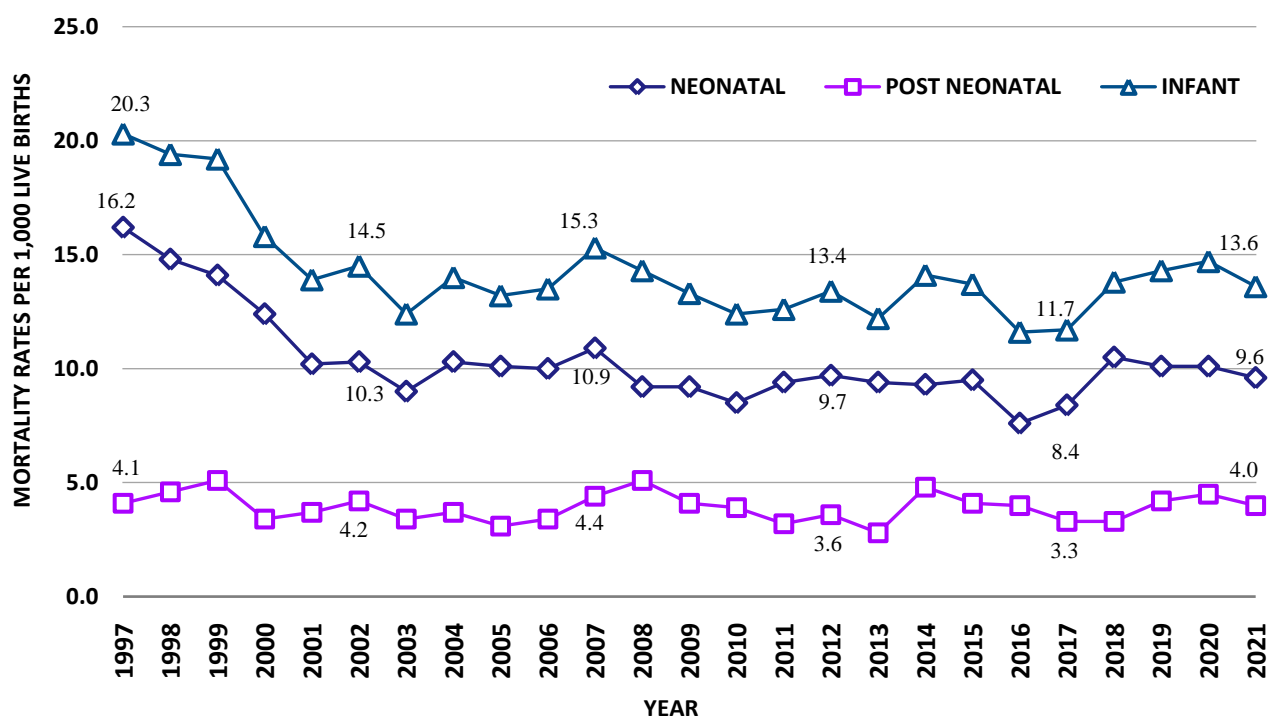
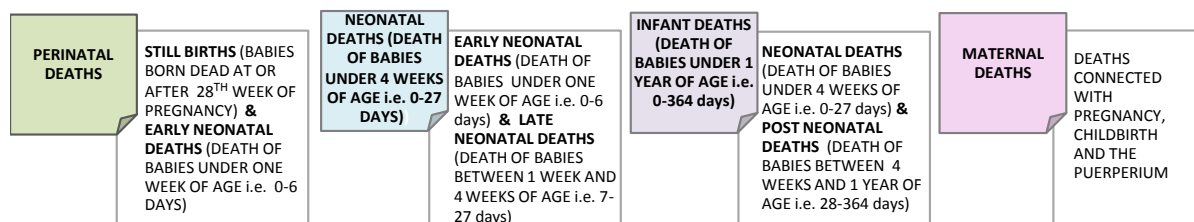

**TABLE B.3** STILL BIRTHS, PERINATAL, NEONATAL, INFANT AND MATERNAL DEATHS, 1987-2021 ISLAND OF MAURITIUS

YEAR: 1987 - 2021	LIVE BIRTHS		PERINATAL DEATHS		STILL BIRTHS		EARLY NEONATAL DEATHS		LATE NEONATAL DEATHS		NEONATAL DEATHS		POST - NEONATAL DEATHS		INFANT DEATHS		MATERNAL DEATHS	
	NO.	NO.	RATE <sup>@</sup>	NO.	RATE <sup>@</sup>	NO.	RATE <sup>#</sup>	NO.	RATE <sup>#</sup>	NO.	RATE <sup>#</sup>	NO.	RATE <sup>#</sup>	NO.	RATE <sup>#</sup>	NO.	RATIO <sup>#</sup>	
87	19,151	587	30.1	344	17.6	243	12.7	91	4.8	334	17.4	129	6.7	463	24.2	19	0.99	
88	20,057	612	30.0	351	17.2	261	13.0	51	2.5	312	15.6	129	6.4	441	22.0	9	0.45	
89	20,955	659	30.9	399	18.7	260	12.4	64	3.1	324	15.5	128	6.1	452	21.6	4	0.19	
90	21,799	651	29.4	348	15.7	303	13.9	33	1.5	336	15.4	98	4.5	434	19.9	15	0.69	
91	21,436	626	28.7	386	17.7	240	11.2	45	2.1	285	13.3	103	4.8	388	18.1	15	0.70	
92	22,170	554	24.7	286	12.7	268	12.1	43	1.9	311	14.0	97	4.4	408	18.4	9	0.41	
93	21,667	615	28.0	333	15.1	282	13.0	42	1.9	324	15.0	100	4.6	424	19.6	6	0.28	
94	21,050	511	24.0	271	12.7	240	11.4	43	2.0	283	13.4	96	4.6	379	18.0	15	0.71	
95	19,824	540	26.8	297	14.8	243	12.3	53	2.7	296	14.9	92	4.6	388	19.6	12	0.61	
96	20,049	541	26.6	264	13.0	277	13.8	52	2.6	329	16.4	116	5.8	445	22.2	6	0.30	
97	19,331	518	26.5	253	12.9	265	13.7	49	2.5	314	16.2	79	4.1	393	20.3	10	0.52	
98	18,744	446	23.5	221	11.7	225	12.0	52	2.8	277	14.8	87	4.6	364	19.4	4	0.21	
99	19,543	419	21.2	219	11.1	200	10.2	75	3.9	275	14.1	100	5.1	375	19.2	7	0.36	
00	19,398	434	22.1	263	13.4	171	8.8	70	3.6	241	12.4	65	3.4	306	15.8	3	0.15	
01	18,884	380	19.9	234	12.2	146	7.7	48	2.5	194	10.2	69	3.7	263	13.9	4	0.21	
02	19,169	361	18.6	197	10.2	164	8.6	33	1.7	197	10.3	81	4.2	278	14.5	1	0.05	
03	18,518	328	17.5	205	10.9	123	6.6	44	2.4	167	9.0	63	3.4	230	12.4	4	0.22	
04	18,285	304	16.5	167	9.1	137	7.5	52	2.8	189	10.3	67	3.7	256	14.0	3	0.16	
05	17,924	296	16.4	173	9.6	123	6.9	58	3.2	181	10.1	56	3.1	237	13.2	4	0.22	
06	16,723	247	14.7	135	8.0	112	6.7	56	3.3	168	10.0	57	3.4	225	13.5	3	0.18	
07	16,190	289	17.7	157	9.6	132	8.2	44	2.7	176	10.9	72	4.4	248	15.3	6	0.37	
08	15,590	265	16.8	159	10.1	106	6.8	37	2.4	143	9.2	80	5.1	223	14.3	6	0.38	
09	14,623	226	15.3	133	9.0	93	6.4	42	2.9	135	9.2	60	4.1	195	13.3	10	0.68	
10	14,291	184	12.8	95	6.6	89	6.2	32	2.2	121	8.5	56	3.9	177	12.4	4	0.28	
11	14,002	221	15.6	136	9.6	85	6.1	47	3.4	132	9.4	45	3.2	177	12.6	5	0.36	
12	13,766	225	16.2	132	9.5	93	6.8	41	3.0	134	9.7	50	3.6	184	13.4	9	0.65	
13	12,986	194	14.8	114	8.7	80	6.2	42	3.2	122	9.4	37	2.8	159	12.2	9	0.69	
14	12,727	203	15.8	130	10.1	73	5.7	45	3.5	118	9.3	61	4.8	179	14.1	7	0.55	
15	12,057	196	16.1	118	9.7	78	6.5	37	3.1	115	9.5	50	4.1	165	13.7	4	0.33	
16	12,330	177	14.2	117	9.4	60	4.9	34	2.8	94	7.6	49	4.0	143	11.6	6	0.49	
17	12,671	204	15.9	128	10.0	76	6.0	30	2.4	106	8.4	42	3.3	148	11.7	10	0.79	
18	12,202	206	16.7	123	10.0	83	6.8	45	3.7	128	10.5	40	3.3	168	13.8	5	0.41	
19	12,056	213	17.5	131	10.7	82	6.8	40	3.3	122	10.1	51	4.2	173	14.3	8	0.66	
20	12,554	202	15.9	132	10.4	70	5.6	57	4.5	127	10.1	57	4.5	184	14.7	8	0.64	
21	12,108	209	17.1	121	9.9	88	7.3	28	2.3	116	9.6	49	4.0	165	13.6	7	0.58	

<sup>@</sup> PER 1,000 TOTAL BIRTHS (i.e LIVE BIRTHS AND STILL BIRTHS)

<sup>#</sup> PER 1,000 LIVE BIRTHS



**CHART 21**

THE AVERAGE NUMBER OF LIVE BIRTHS REGISTERED PER YEAR DURING THE FIVE-YEAR PERIOD, 2002-2006 TO 2017-2021 ISLAND OF MAURITIUS

**AVERAGE NUMBER OF LIVE BIRTHS REGISTERED PER YEAR DURING THE FIVE-YEAR PERIOD**

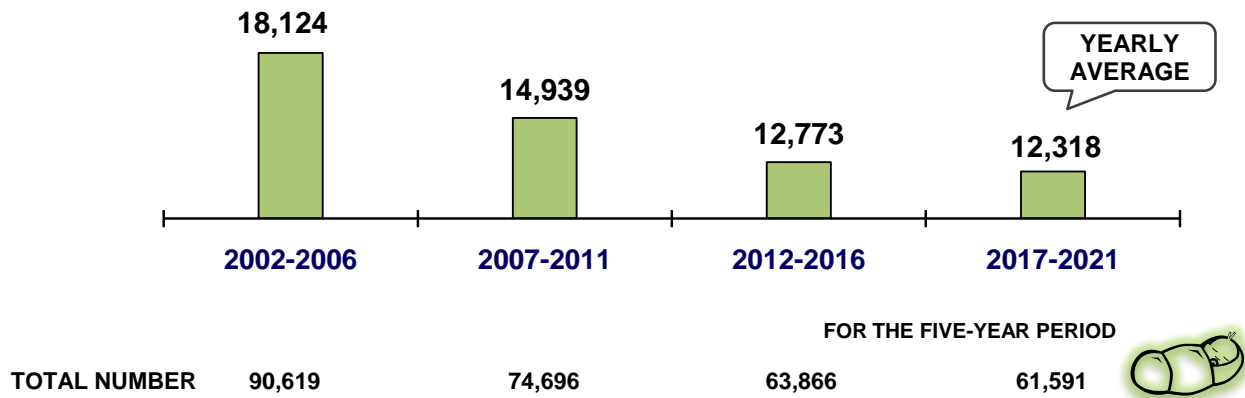

**CHART 22**

THE PERCENT DISTRIBUTION OF INFANT DEATHS BY ITS SUB-CATEGORIES DURING THE FIVE-YEAR PERIOD AND THE AVERAGE NUMBER OF INFANT DEATHS PER YEAR ISLAND OF MAURITIUS

**AVERAGE NUMBER OF INFANT DEATHS PER YEAR DURING THE FIVE-YEAR PERIOD**

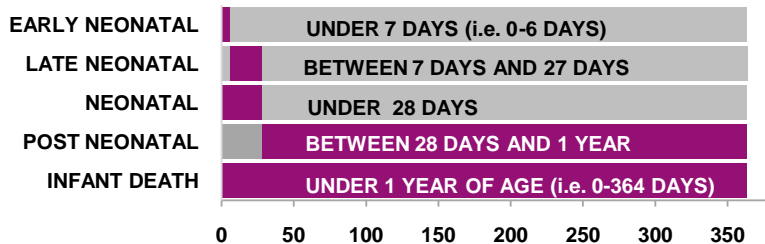
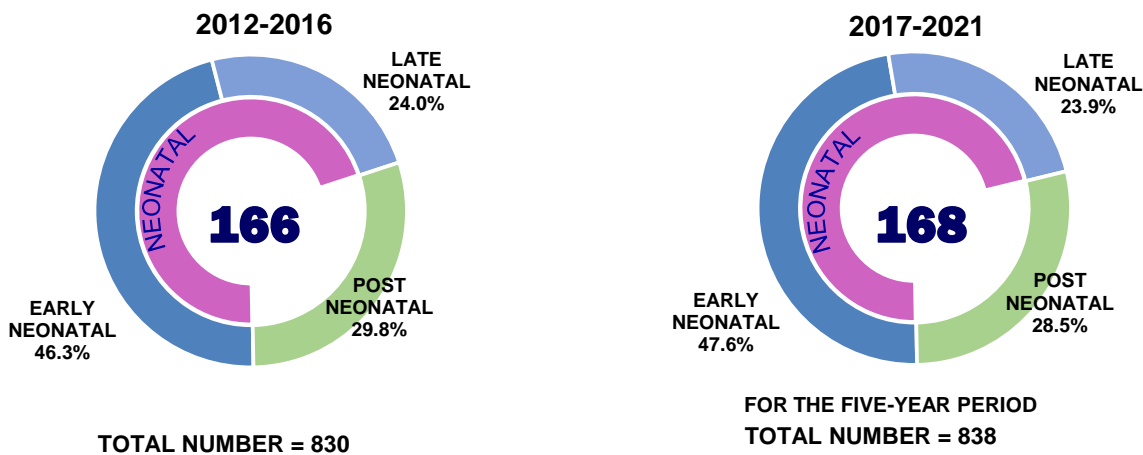

AVERAGE INFANT MORTALITY RATE	
INFANT DEATHS PER 1,000 LIVE BIRTHS	
<b>FIVE-YEAR PERIOD</b>	
2012-2016	13.0
2017-2021	13.6

NOTE: Percentages in the charts do not necessarily add up to 100 because of rounding.

<b>TABLE B.4</b>	<b>CRUDE BIRTH RATE BY DISTRICT</b> 1972, 1983, 1990, 2000, 2011-2021	ISLAND OF MAURITIUS
------------------	--	---------------------

DISTRICT	YEAR														
	1972	1983	1990	2000	2011	2012	2013	2014	2015	2016	2017	2018	2019	2020	2021
PORT LOUIS	24.5	23.0	24	19.0	14.4	13.2	12.9	12.8	13.3	14.0	14.2	14.3	14.2	14.3	13.5
PAMPLEMOUSSES	25.0	22.8	22.2	17.0	12.5	12.9	11.7	11.4	10.8	10.8	11.1	10.6	10.2	10.8	11.0
RIVIERE DU REMPART	30.1	23.5	21.1	17.9	10.8	10.6	9.6	10.0	9.3	9.5	10.0	9.3	9.5	10.4	9.6
FLACQ	30.8	23.5	19.9	19.5	11.5	11.4	10.4	9.4	8.1	8.0	8.6	7.7	8.0	8.0	7.8
GRAND PORT	27.3	22.5	20.5	17.7	11.6	10.6	10.5	10.1	9.6	9.2	9.6	9.7	9.5	10.3	9.3
SAVANNE	23.4	21.8	22.5	16.6	11.6	10.7	10.2	10.4	9.2	9.6	10.4	9.6	10.3	10.4	9.9
PLAINES WILHEMS	20.6	20.9	21.0	14.5	10.2	10.1	9.8	9.7	9.5	9.9	9.7	9.7	9.5	9.6	9.4
MOKA	24.1	19.0	17.6	16.2	11.9	10.9	9.7	9.5	9.2	9.5	10.1	8.0	8.7	9.8	9.0
BLACK RIVER	28.1	24.6	21.4	18.7	12.4	14.5	13.3	12.3	10.6	10.7	11.3	11.2	9.7	10.5	11.0
WHOLE ISLAND	24.8	20.6	21.3	16.9	11.6	11.3	10.7	10.4	9.9	10.1	10.4	10.0	9.9	10.3	9.9

SOURCE: STATISTICS MAURITIUS

LIVE BIRTHS PER 1,000 MID-YEAR POPULATION

<b>TABLE B.5</b>	<b>CRUDE DEATH RATE BY DISTRICT</b> 1972, 1983, 1990, 2000, 2011-2021	ISLAND OF MAURITIUS
------------------	--	---------------------

DISTRICT	YEAR														
	1972	1983	1990	2000	2011	2012	2013	2014	2015	2016	2017	2018	2019	2020	2021
PORT LOUIS	8.6	7.8	8.3	8.0	10.1	9.4	9.3	9.9	10.2	10.7	10.5	11.4	11.9	11.6	14.4
PAMPLEMOUSSES	7.5	6.1	6.5	6.4	6.9	7.3	7.2	7.5	7.1	7.2	7.6	7.8	8.5	8.0	9.4
RIVIERE DU REMPART	8.0	6.5	6.3	6.3	6.2	6.5	6.5	6.7	7.5	7.8	8.3	8.2	8.3	8.1	10.5
FLACQ	7.9	6.3	6.3	6.3	6.1	6.3	6.4	6.6	6.3	6.2	6.2	6.8	7.0	7.0	8.2
GRAND PORT	9.5	6.4	6.7	6.3	7.2	7.3	7.5	7.5	7.2	8.2	8.2	9.0	9.3	8.5	10.7
SAVANNE	8.5	6.6	6.4	7.5	7.6	7.9	7.9	8.6	8.1	8.5	8.4	8.6	8.6	8.7	11.1
PLAINES WILHEMS	7.0	6.5	6.7	7.0	7.9	8.0	8.3	8.1	8.6	9.0	8.9	9.5	9.7	9.8	11.7
MOKA	7.4	6.6	5.7	6.4	7.7	6.8	6.8	7.5	7.4	7.4	7.1	7.5	8.4	8.7	9.8
BLACK RIVER	8.1	5.7	5.4	6.0	5.2	6.4	6.5	6.4	5.3	5.9	5.8	6.0	6.4	6.4	7.5
WHOLE ISLAND	7.9	6.5	6.7	6.8	7.4	7.5	7.6	7.7	7.8	8.1	8.1	8.6	8.9	8.8	10.6

SOURCE: STATISTICS MAURITIUS

DEATHS PER 1,000 MID-YEAR POPULATION

<b>TABLE B.6</b>	<b>STILL BIRTH RATE BY DISTRICT</b> 1972, 1983, 1990, 2000, 2011-2021	<b>ISLAND OF MAURITIUS</b>
------------------	--	----------------------------

DISTRICT	YEAR														
	1972	1983	1990	2000	2011	2012	2013	2014	2015	2016	2017	2018	2019	2020	2021
PORT LOUIS	23.8	17.4	14.6	17.5	13.5	13.6	9.6	11.5	14.9	9.5	8.8	14.5	11.8	12.3	11.2
PAMPLEMOUSSES	34.8	17.6	14.8	10.7	12.1	6.7	9.8	6.3	9.8	11.8	10.1	12.6	13.0	12.9	14.5
RIVIERE DU REMPART	33.1	14.6	20.3	11.7	7.7	10.4	11.5	11.9	7.9	9.7	7.3	8.9	6.8	7.9	9.5
FLACQ	39.9	24.1	17.9	13.7	12.0	8.2	9.0	12.8	10.6	8.0	14.1	10.1	10.8	9.8	4.6
GRAND PORT	48.8	25.6	17.3	14.9	6.9	9.9	10.9	10.4	10.1	11.5	11.8	8.1	8.3	10.2	4.8
SAVANNE	35.8	25.2	17.9	9.9	9.9	13.4	7.1	11.1	7.8	9.1	9.8	4.6	19.5	4.2	16.0
PLAINES WILHEMS	31.1	15.1	12.8	12.1	9.2	8.3	7.4	9.1	8.2	9.5	10.0	8.3	9.1	11.0	10.4
MOKA	33.9	17.0	23.8	12.1	6.1	9.9	6.2	11.3	5.2	6.3	12.8	10.3	8.2	9.7	7.9
BLACK RIVER	28.9	20.2	11.6	19.1	5.2	9.6	7.6	10.1	11.6	6.8	5.3	10.7	14.5	10.0	7.4
WHOLE ISLAND	33.8	18.6	15.7	13.4	9.6	9.5	8.7	10.1	9.7	9.4	10.0	10.0	10.7	10.4	9.9

SOURCE: STATISTICS MAURITIUS

STILL BIRTHS PER 1,000 TOTAL BIRTHS (i.e. LIVE AND STILL BIRTHS)

<b>TABLE B.7</b>	<b>INFANT MORTALITY RATE BY DISTRICT</b> 1972, 1983, 1990, 2000, 2011-2021	<b>ISLAND OF MAURITIUS</b>
------------------	---	----------------------------

DISTRICT	YEAR														
	1972	1983	1990	2000	2011	2012	2013	2014	2015	2016	2017	2018	2019	2020	2021
PORT LOUIS	62.2	23.9	23.2	18.6	10.3	13.1	14.8	16.2	15.7	11.3	10.1	17.7	13.7	19.6	13.9
PAMPLEMOUSSES	57.9	32.8	17.7	15.3	16.3	20.3	12.9	13.9	14.5	8.6	14.7	14.7	18.6	16.3	12.8
RIVIERE DU REMPART	75.9	33.2	17.4	14.1	9.5	12.2	16.5	8.3	11.0	14.6	16.6	19.9	13.7	8.9	15.4
FLACQ	60.2	35.0	21.8	13.9	12.7	12.8	8.3	15.3	11.6	9.9	11.0	12.1	7.2	8.1	9.2
GRAND PORT	73.1	21.6	20.2	18.3	10.7	19.2	14.4	14.9	12.0	11.6	15.6	13.7	14.0	17.2	15.3
SAVANNE	79.8	20.0	20.4	20.9	17.5	8.2	12.8	15.4	12.6	13.7	8.5	9.2	15.6	12.7	19.2
PLAINES WILHEMS	53.1	21.2	18.0	13.8	11.9	10.7	11.7	13.1	15.4	10.4	10.9	12.0	14.7	14.5	11.7
MOKA	65.8	22.4	20.0	14.7	11.3	10.0	8.7	20.3	18.3	13.9	7.1	16.4	15.1	12.2	4.0
BLACK RIVER	85.1	26.1	26.7	18.5	16.8	13.3	10.5	12.2	5.9	17.2	9.7	8.6	16.0	19.1	26.7
WHOLE ISLAND	63.8	25.6	19.9	15.8	12.6	13.4	12.2	14.1	13.7	11.6	11.7	13.8	14.3	14.7	13.6

SOURCE: STATISTICS MAURITIUS

INFANT DEATHS (UNDER 1 YEAR OF AGE) PER 1,000 LIVE BIRTHS



**TABLE B.8** FERTILITY RATES:1962, 1972, 1983, 1990, 2000, 2011 & 2012-2021

RATE	YEAR															
	1962	1972	1983	1990	2000	2011	2012	2013	2014	2015	2016	2017	2018	2019	2020	2021
CRUDE BIRTH RATE	38.5	24.8	20.6	21.3	16.9	11.6	11.3	10.7	10.4	9.9	10.1	10.4	10.0	9.9	10.3	9.9
GENERAL FERTILITY RATE	181.4	104.5	76.2	76.8	59.4	43.5	43.4	40.5	40.3	38.4	39.3	40.7	39.7	39.2	40.5	39.4
TOTAL FERTILITY RATE	5.86	3.42	2.23	2.29	1.97	1.53	1.52	1.41	1.41	1.34	1.36	1.41	1.37	1.35	1.40	1.36
GROSS REPRODUCTION RATE	2.91	1.67	1.10	1.13	0.96	0.76	0.74	0.70	0.69	0.64	0.67	0.69	0.66	0.67	0.68	0.67
NET REPRODUCTION RATE	2.53	1.49	1.05	1.09	0.93	0.74	0.73	0.68	0.68	0.63	0.65	0.68	0.65	0.66	0.66	0.66
MID-YEAR FEMALE POPULATION AGED 15-49 YEARS	144,770	195,164	259,761	281,008	326,910	319,565	317,836	316,083	313,765	311,987	310,001	308,928	307,662	307,045	305,965	305,114

ISLAND OF MAURITIUS

**TABLE B.9** AGE SPECIFIC FERTILITY RATES BY AGE OF MOTHER: 1962, 1972, 1983, 1990, 2000, 2011 & 2012-2021

AGE GROUP	YEAR															
	1962	1972	1983	1990	2000	2011	2012	2013	2014	2015	2016	2017	2018	2019	2020	2021
15 - 19	107.3	50.3	40.1	44.1	37.7	30.4	29.3	25.7	23.8	22.5	22.4	23.1	23.0	22.2	21.7	19.5
20 - 24	298.3	188.4	132.6	146.9	121.6	81.2	76.2	68.8	64.9	57.8	57.2	55.7	53.3	52.1	51.7	47.1
25 - 29	301.4	190.8	131.0	137.7	119.6	93.8	94.8	87.9	90.1	84.5	88.0	88.3	83.1	80.7	82.7	78.1
30 - 34	233.3	130.1	85.7	79.8	74.4	65.5	68.1	64.5	65.5	65.2	68.5	73.4	74.8	73.1	79.8	80.7
35 - 39	163.1	88.4	40.8	38.4	33.4	28.6	28.8	28.6	29.8	29.8	30.0	33.3	32.3	34.5	34.7	37.9
40 - 44	60.1	31.7	13.6	10.7	7.5	6.2	6.4	6.6	6.5	6.9	6.6	7.5	7.4	7.8	8.8	8.9
45 - 49	9.0	3.8	1.9	1.4	0.6	0.5	0.5	0.4	0.4	0.4	0.2	0.7	0.3	0.5	0.5	0.5

ISLAND OF MAURITIUS

SOURCE: STATISTICS MAURITIUS

NOTE: SEE GLOSSARY FOR DEFINITIONS

**TABLE B.10: THE NUMBER OF WOMEN IN THE REPRODUCTIVE AGE GROUP, 2021**

AGE GROUP	NUMBER
15-19	44,162
20-24	45,559
25-29	46,677
30-34	42,053
35-39	40,805
40-44	46,308
45-49	39,550
<b>15-49</b>	<b>305,114</b>

NOTE: THE NUMBER OF WOMEN IN THE AGE GROUP 15-49 YEARS IS SIGNIFICANT FOR FERTILITY ANALYSIS.

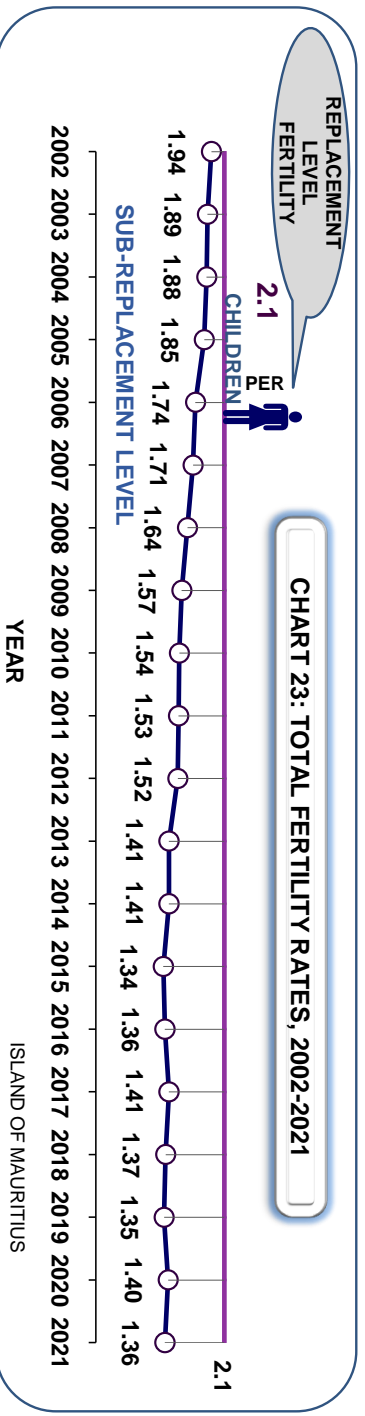

**CHART 24**

AGE GROUP WITH HIGHEST FERTILITY RATE,  
SELECTED YEARS: 2000, 2011 AND 2021

ISLAND OF MAURITIUS

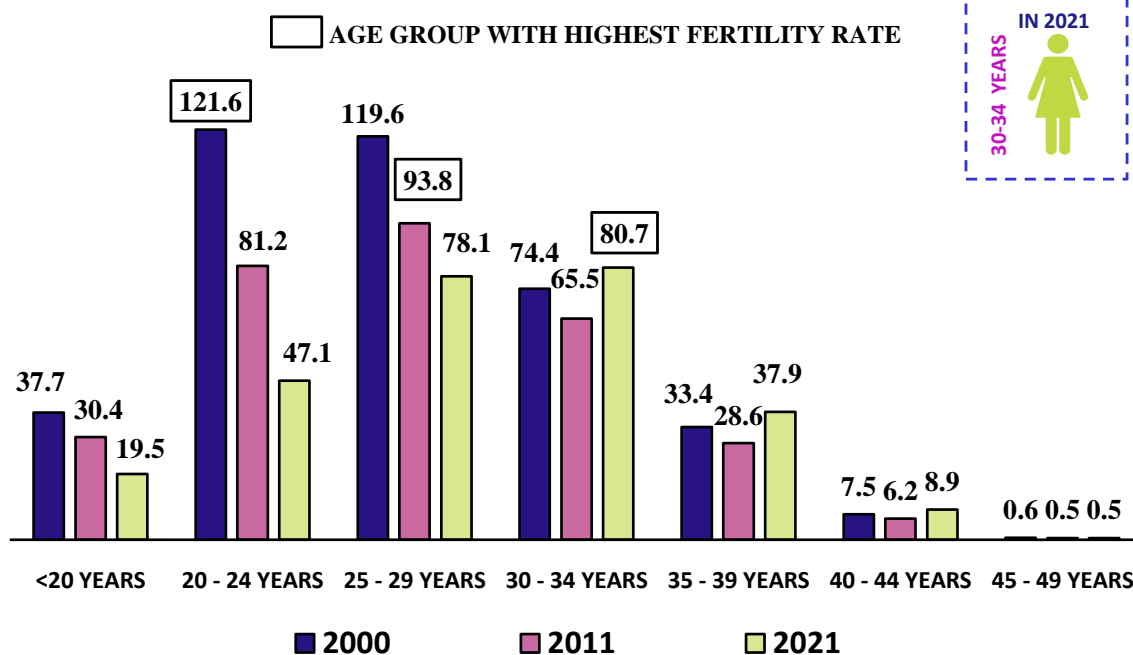

**CHART 25**

AGE SPECIFIC FERTILITY RATES,  
SELECTED CENSUS YEARS AND 2021

ISLAND OF MAURITIUS

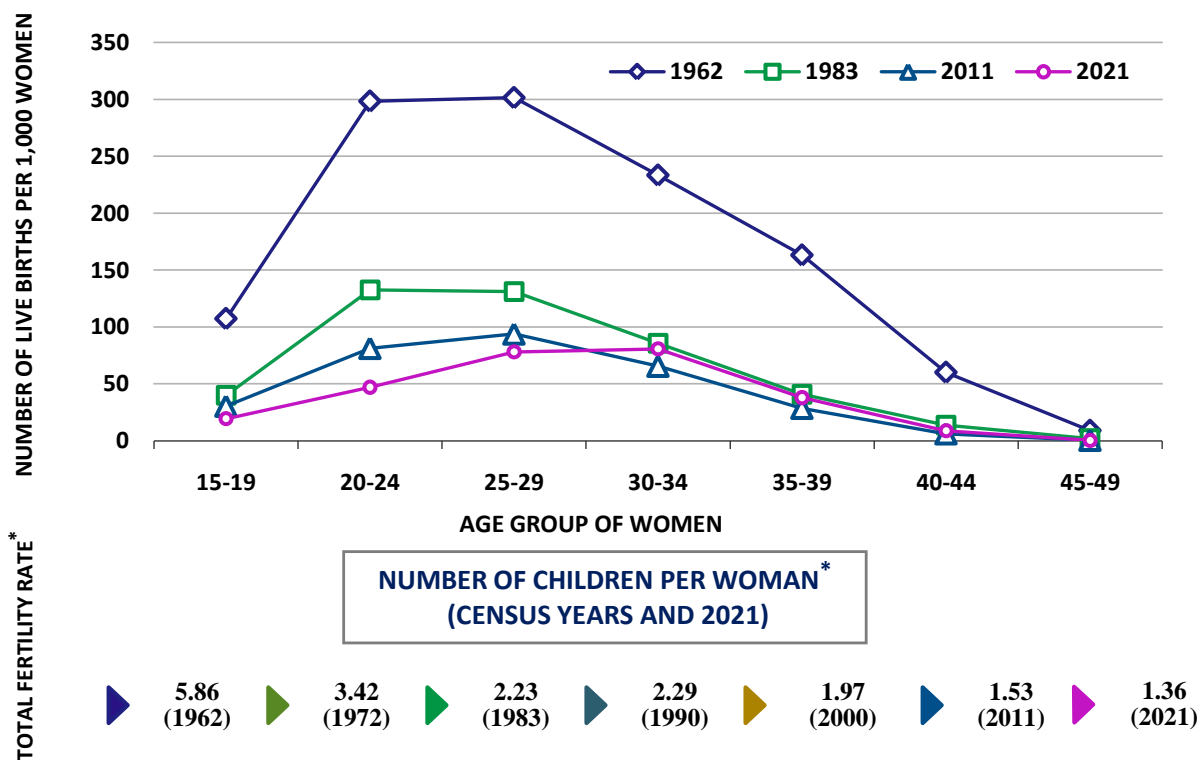

**MEAN AGE OF WOMEN AT FIRST BIRTH (YEARS), 2012-2021**

YEAR	2012	2013	2014	2015	2016	2017	2018	2019	2020	2021
AGE	25.8	26.0	26.4	26.5	26.6	26.7	27.0	27.1	27.3	27.5

SOURCE: STATISTICS MAURITIUS

**TABLE B.11** AGE-SPECIFIC FERTILITY RATES BY AGE OF MOTHER AND LIVE BIRTH ORDER, 2020 & 2021 ISLAND OF MAURITIUS

YEAR	AGE GROUP OF MOTHER	LIVE BIRTH ORDER						TOTAL
		FIRST	SECOND	THIRD	FOURTH	FIFTH	SIXTH & OVER	
2020	15-19	17.5	3.8	0.4*	0.0*	0.0*	0.0*	21.7
	20-24	29.0	17.1	4.5	0.9	0.1*	0.1*	51.7
	25-29	41.2	28.0	9.5	3.1	0.6	0.3*	82.7
	30-34	31.2	31.8	11.2	3.9	1.1	0.6*	79.8
	35-39	9.3	13.4	7.9	2.3	1.1	0.7	34.7
	40-44	2.5	2.7	2.1	0.7	0.5*	0.3*	8.8
	45-49	0.2*	0.1*	0.0*	0.1*	0.1*	0.0*	0.5*
	ALL AGES	FERTILITY RATES BY LIVE BIRTH ORDER						GFR
	15-49	19.1	14.0	5.0	1.6	0.5	0.3	40.5
YEAR	AGE GROUP OF MOTHER	LIVE BIRTH ORDER						TOTAL
		FIRST	SECOND	THIRD	FOURTH	FIFTH	SIXTH & OVER	
2021	15-19	15.2	3.6	0.7	0.0*	0.0*	0.0*	19.5
	20-24	26.4	15.0	4.7	0.9	0.1*	0.0*	47.1
	25-29	37.9	27.7	9.1	2.5	0.6*	0.3*	78.1
	30-34	31.3	31.6	12.5	3.5	1.3	0.5*	80.7
	35-39	9.5	16.2	8.3	2.1	1.1	0.7	37.9
	40-44	2.0	3.1	2.1	1.0	0.5*	0.2*	8.9
	45-49	0.2*	0.2*	0.1*	0.0*	0.0*	0.0*	0.5*
	ALL AGES	FERTILITY RATES BY LIVE BIRTH ORDER						GFR
	15-49	17.9	14.0	5.3	1.4	0.5	0.3	39.4

SOURCE: STATISTICS MAURITIUS

\* RATES ARE BASED ON A SMALL NUMBER OF EVENTS (<30)



NOTE:

- (1) In calculating the rates, live births occurring to mothers less than 15 years have been included in the age group (15-19) whilst those occurring to mothers aged 50 years and above in the age group (45-49). Births for age "Not stated" and birth order "Not stated" have been prorated.

**FERTILITY RATES BY AGE OF MOTHER AND LIVE BIRTH ORDER**

---

NUMBER OF LIVE BIRTHS OF A SPECIFIC ORDER IN A GIVEN AGE GROUP PER 1,000 WOMEN IN THE SAME AGE GROUP  
(For example, there were 15.0 live births of order 2 per 1,000 women aged 20-24 years in 2021)

**FERTILITY RATES BY LIVE BIRTH ORDER**

---

NUMBER OF LIVE BIRTHS OF A SPECIFIC ORDER PER 1,000 WOMEN AGED 15-49 YEARS  
(For example, there were 14.0 live births of order 2 per 1,000 women aged 15-49 years in 2021)

<b>TABLE B.12</b>	<b>TRENDS IN THE GENERAL FERTILITY RATES BY LIVE BIRTH ORDER, 2012-2021</b>	<b>ISLAND OF MAURITIUS</b>
-------------------	---	----------------------------

LIVE BIRTH ORDER	THE NUMBER OF LIVE BIRTHS OF A SPECIFIC BIRTH ORDER PER 1,000 WOMEN OF CHILDBEARING AGE (15-49 YEARS)									
	YEAR									
	2012	2013	2014	2015	2016	2017	2018	2019	2020	2021
<b>FIRST</b>	21.7	20.0	19.3	18.1	18.4	18.8	19.8	19.0	19.1	<b>17.9</b>
<b>SECOND</b>	14.8	13.8	14.3	13.4	13.9	14.1	13.0	13.2	14.0	<b>14.0</b>
<b>THIRD</b>	5.1	4.8	4.9	4.9	5.1	5.5	5.0	5.1	5.0	<b>5.3</b>
<b>FOURTH</b>	1.2	1.2	1.2	1.3	1.4	1.5	1.2	1.3	1.6	<b>1.4</b>
<b>FIFTH</b>	0.3	0.4	0.4	0.4	0.4	0.5	0.4	0.4	0.5	<b>0.5</b>
<b>SIXTH &amp; OVER</b>	0.3	0.3	0.2	0.3	0.1	0.3	0.3	0.2	0.3	<b>0.3</b>
<b>ALL ORDERS</b>	<b>43.4</b>	<b>40.5</b>	<b>40.3</b>	<b>38.4</b>	<b>39.3</b>	<b>40.7</b>	<b>39.7</b>	<b>39.2</b>	<b>40.5</b>	<b>39.4</b>

SOURCE: STATISTICS MAURITIUS

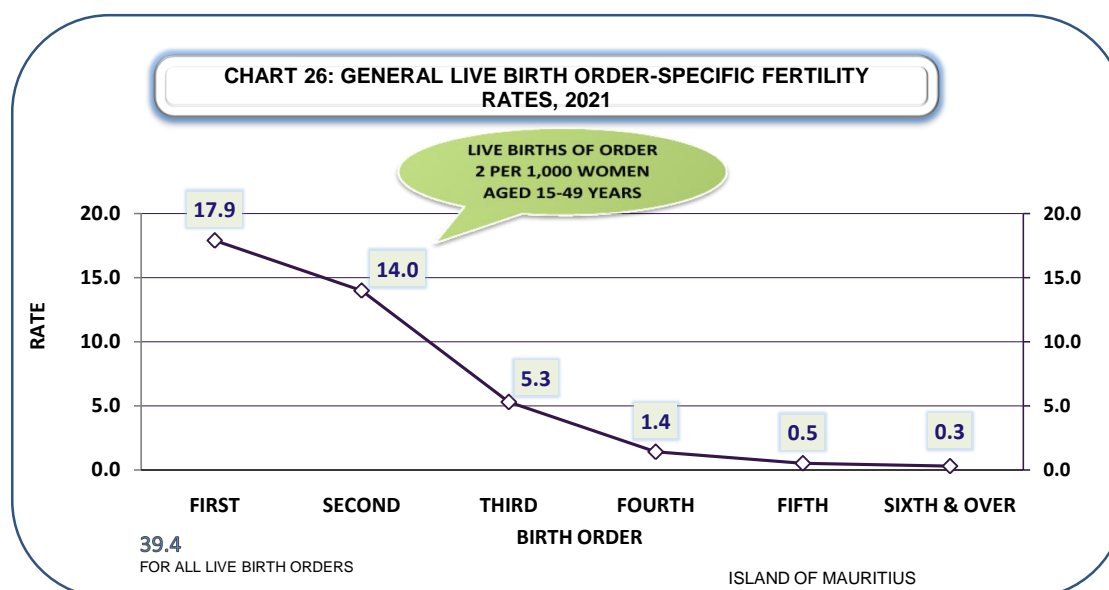

NOTES:

- (1) In calculating the rates, live births occurring to mothers less than 15 years have been included in the age group (15-19) whilst those occurring to mothers aged 50 years and above in the age group the (45-49). Births for age "Not stated" and birth order "Not stated" have been prorated.
- (2) The sum of the general live birth order-specific fertility rates over all orders equals to the general fertility rate (last row of the first panel "ALL ORDERS").
- (3) Refer to glossary for definitions.

<b>TABLE B.13</b>	<b>LIVE BIRTHS OCCURED BY AGE OF MOTHER AND LIVE BIRTH ORDER, 2020 &amp; 2021</b>	<b>ISLAND OF MAURITIUS</b>
-------------------	---	----------------------------

YEAR	AGE GROUP OF MOTHER	LIVE BIRTH ORDER						TOTAL	%
		FIRST	SECOND	THIRD	FOURTH	FIFTH	SIXTH & OVER		
2020	15-19	792	175	17	0	0	0	984	8.0
	20-24	1,317	778	202	40	6	3	2,346	19.0
	25-29	1,927	1,313	448	144	30	16	3,878	31.3
	30-34	1,275	1,306	456	158	45	24	3,264	26.4
	35-39	400	571	340	99	46	30	1,486	12.0
	40-44	113	123	96	34	22	12	400	3.2
	45-49	7	5	0	2	3	2	19	0.2
	15-49	<b>5,831</b>	<b>4,271</b>	<b>1,559</b>	<b>477</b>	<b>152</b>	<b>87</b>	<b>12,377</b>	<b>100.0</b>
YEAR	AGE GROUP OF MOTHER	LIVE BIRTH ORDER						TOTAL	%
		FIRST	SECOND	THIRD	FOURTH	FIFTH	SIXTH & OVER		
2021	15-19	668	160	31	0	2	0	861	7.2
	20-24	1,201	684	214	40	6	0	2,145	17.8
	25-29	1,765	1,292	425	117	29	16	3,644	30.3
	30-34	1,317	1,330	524	148	53	21	3,393	28.2
	35-39	389	661	337	86	45	30	1,548	12.9
	40-44	94	144	97	46	22	9	412	3.4
	45-49	9	5	3	1	0	1	19	0.2
	15-49	<b>5,443</b>	<b>4,276</b>	<b>1,631</b>	<b>438</b>	<b>157</b>	<b>77</b>	<b>12,022</b>	<b>100.0</b>

SOURCE: STATISTICS MAURITIUS

NOTES:

- (1) Age group 15-19 includes 20 live births occurred to mothers aged less than 15 years in 2020 and 11 in 2021.
- (2) Overall, a yearly average of 24 live births occurred to mothers less than 15 years during the period 2012-2016 and likewise for the period 2017-2021.
- (3) In calculating the rates, live births occurring to mothers less than 15 years have been included in the age group (15-19) whilst those occurring to mothers aged 50 years and above in the age group the (45-49). Births for age "Not stated" and birth order "Not stated" have been prorated.
- (4) Refer to glossary for definitions.

**TABLE B.14** PROJECTED DEMOGRAPHIC RATES, 2021-2026 TO 2056-2061 ISLAND OF MAURITIUS

DEMOGRAPHIC RATES	YEAR							
	2021-2026	2026-2031	2031-2036	2036-2041	2041-2046	2046-2051	2051-2056	2056-2061
AVERAGE ANNUAL POPULATION GROWTH RATE (%)	-0.2	-0.3	-0.6	-0.8	-1.0	-1.1	-1.2	-1.3
CRUDE BIRTH RATE	9.7	9.3	8.5	7.6	7.0	6.7	6.6	6.5
CRUDE DEATH RATE	9.9	11.2	12.8	14.3	15.7	16.8	17.6	18.6

AGE-SPECIFIC FERTILITY RATES		YEAR							
		2021-2026	2026-2031	2031-2036	2036-2041	2041-2046	2046-2051	2051-2056	2056-2061
AGE GROUP OF WOMEN (YEARS)	15-19	22.0	22.0	22.0	22.0	22.0	22.0	22.0	22.0
	20-24	54.4	54.4	54.4	54.4	54.4	54.4	54.4	54.4
	25-29	83.5	83.5	83.5	83.5	83.5	83.5	83.5	83.5
	30-34	71.8	71.8	71.8	71.8	71.8	71.8	71.8	71.8
	35-39	32.4	32.4	32.4	32.4	32.4	32.4	32.4	32.4
	40-44	7.6	7.6	7.6	7.6	7.6	7.6	7.6	7.6
	45-49	0.5	0.5	0.5	0.5	0.5	0.5	0.5	0.5
TOTAL FERTILITY RATE		1.36	1.36	1.36	1.36	1.36	1.36	1.36	1.36
GROSS REPRODUCTION RATE		0.01	0.01	0.01	0.01	0.01	0.01	0.01	0.01
NET REPRODUCTION RATE		0.01	0.01	0.01	0.01	0.01	0.01	0.01	0.01

MEAN FEMALE POPULATION AGED 15-49 YEARS	299,802	283,353	263,277	244,668	223,322	200,243	177,774	158,665
---	---------	---------	---------	---------	---------	---------	---------	---------

SOURCE: STATISTICS MAURITIUS

Medium-variant projection

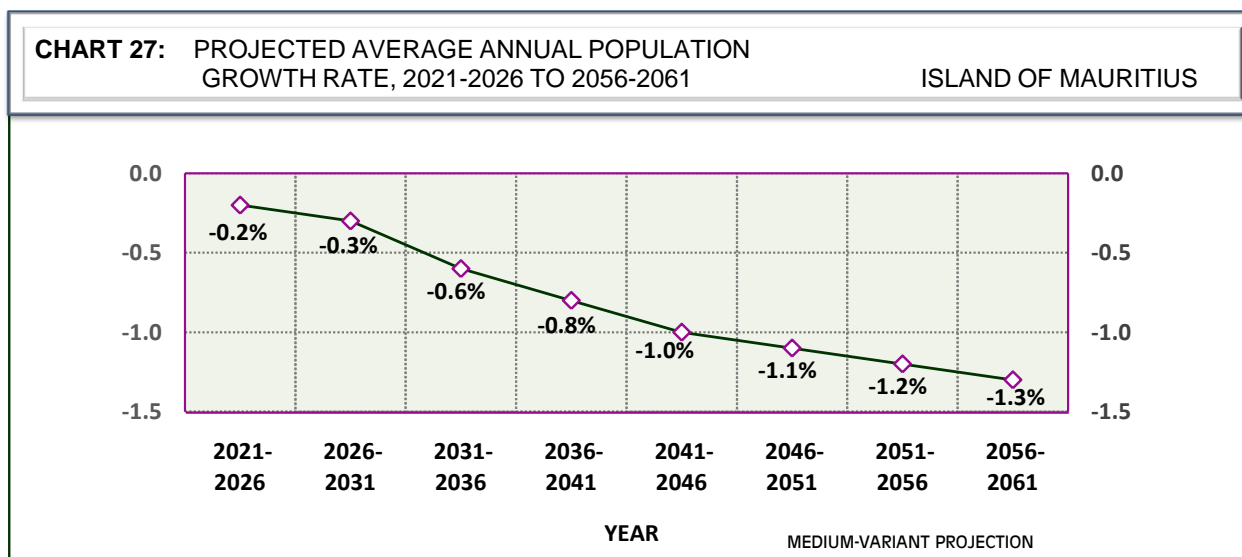

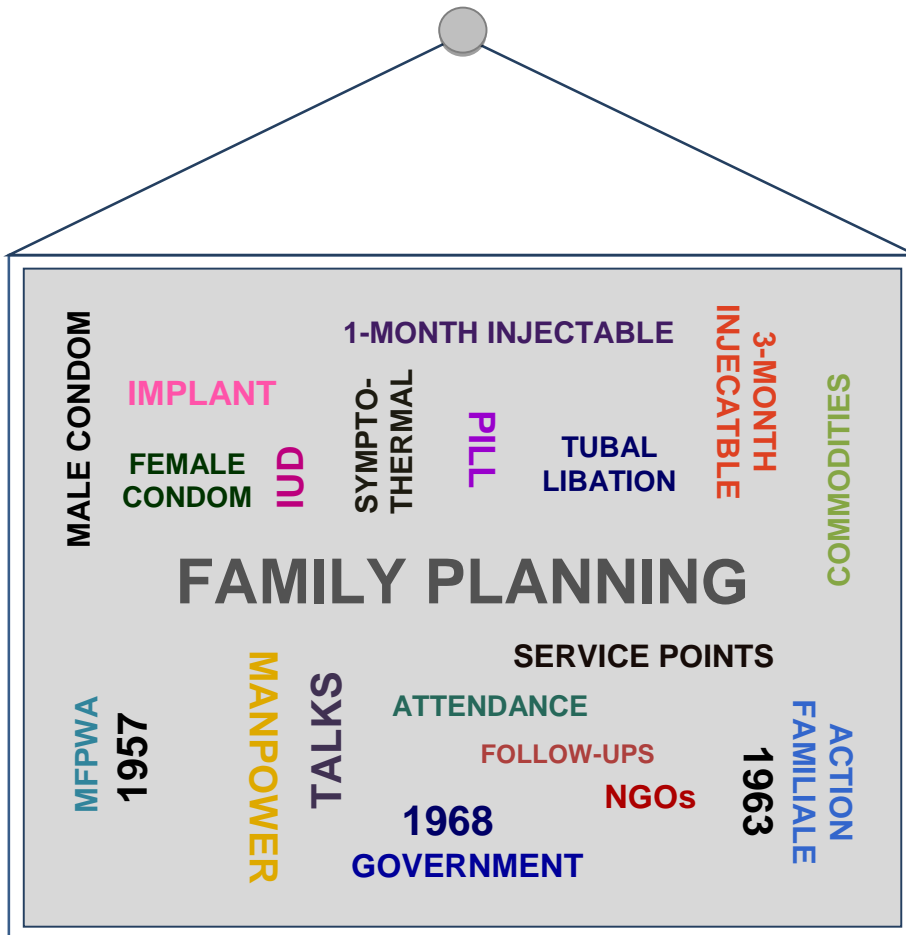

***“ I HAVE OBTAINED THE SUPPLIES AND SERVICES FOR THE FIRST TIME FROM THIS PROGRAMME, AND I HAVE NEVER USED A CONTRACEPTIVE METHOD BEFORE.”***

**NEW ACCEPTOR**



**BOTH ARE FIRST TIMERS AT A FAMILY PLANNING PROGRAMME**

***“ I HAVE OBTAINED THE SUPPLIES AND SERVICES FOR THE FIRST TIME FROM THIS PROGRAMME, HOWEVER, I HAVE USED A CONTRACEPTIVE METHOD BEFORE.”***

**NEW ACCEPTOR**



***“ I AM CURRENTLY USING A CONTRACEPTIVE METHOD THAT I HAVE OBTAINED FROM THIS FAMILY PLANNING PROGRAMME.”***

**CURRENT USER**



**\*GOVERNMENT, MAURITIUS FAMILY PLANNING & WELFARE ASSOCIATION (MFPWA) AND ACTION FAMILIALE**



<b>TABLE C.1</b>	<b>NUMBER OF NEW ACCEPTORS BY FAMILY PLANNING METHOD, ACCORDING TO ORGANISATION, 2012-2021</b>	<b>ISLAND OF MAURITIUS</b>
------------------	--	----------------------------

YEAR	ORGANISATION	METHOD								TOTAL	MONTHLY AVERAGE
		PILL	MALE CONDOM	IUD	SYMPTO THERMAL	3-MONTH INJECTABLE	TUBAL LIGATION	IMPLANT	1-MONTH INJECTABLE		
2012	A	1,874	1,459	90	..	895	2	112	204	4,636*	386
	B	20	36	20	..	6	-	-	-	82	7
	C	..	..	..	1,485	..	..	..	..	1,485	124
	D	<b>1,894</b>	<b>1,495</b>	<b>110</b>	<b>1,485</b>	<b>901</b>	<b>2</b>	<b>112</b>	<b>204</b>	<b>6,203</b>	<b>517</b>
2013	A	1,505	1,225	66	..	857	0	52	185	3,890*	324
	B	16	31	6	..	1	-	-	-	54	5
	C	..	..	..	1,255	..	..	..	..	1,255	105
	D	<b>1,521</b>	<b>1,256</b>	<b>72</b>	<b>1,255</b>	<b>858</b>	<b>0</b>	<b>52</b>	<b>185</b>	<b>5,199</b>	<b>433</b>
2014	A	1,330	1,028	45	..	897	0	44	85	3,429*	286
	B	30	34	15	..	11	-	-	-	90	8
	C	..	..	..	1,230	..	..	..	..	1,230	103
	D	<b>1,360</b>	<b>1,062</b>	<b>60</b>	<b>1,230</b>	<b>908</b>	<b>0</b>	<b>44</b>	<b>85</b>	<b>4,749</b>	<b>396</b>
2015	A	1,011	829	51	..	784	0	29	127	2,831*	236
	B	24	37	34	..	18	-	-	-	113	9
	C	..	..	..	1,155	..	..	..	..	1,155	96
	D	<b>1,035</b>	<b>866</b>	<b>85</b>	<b>1,155</b>	<b>802</b>	<b>0</b>	<b>29</b>	<b>127</b>	<b>4,099</b>	<b>342</b>
2016	A	820	682	45	..	704	0	59	147	2,457*	205
	B	29	63	25	..	28	-	-	-	145	12
	C	..	..	..	1,069	..	..	..	..	1,069	89
	D	<b>849</b>	<b>745</b>	<b>70</b>	<b>1,069</b>	<b>732</b>	<b>0</b>	<b>59</b>	<b>147</b>	<b>3,671</b>	<b>306</b>
2017	A	815	578	32	..	661	0	40	111	2,237*	186
	B	31	46	27	..	27	-	-	-	131	11
	C	..	..	..	832	..	..	..	..	832	69
	D	<b>846</b>	<b>624</b>	<b>59</b>	<b>832</b>	<b>688</b>	<b>0</b>	<b>40</b>	<b>111</b>	<b>3,200</b>	<b>267</b>
2018	A	721	608	26	..	688	0	92	121	2,256*	188
	B	41	77	28	..	33	-	-	-	179	15
	C	..	..	..	807	..	..	..	..	807	67
	D	<b>762</b>	<b>685</b>	<b>54</b>	<b>807</b>	<b>721</b>	<b>0</b>	<b>92</b>	<b>121</b>	<b>3,242</b>	<b>270</b>
2019	A	577	661	44	..	737	1	40	128	2,188*	182
	B	44	81	29	..	35	-	-	-	189	16
	C	..	..	..	700	..	..	..	..	700	58
	D	<b>621</b>	<b>742</b>	<b>73</b>	<b>700</b>	<b>772</b>	<b>1</b>	<b>40</b>	<b>128</b>	<b>3,077</b>	<b>256</b>
2020	A	537	520	36	..	763	0	36	107	1,999*	167
	B	38	65	10	..	29	-	-	-	142	12
	C	..	..	..	441	..	..	..	..	441	37
	D	<b>575</b>	<b>585</b>	<b>46</b>	<b>441</b>	<b>792</b>	<b>0</b>	<b>36</b>	<b>107</b>	<b>2,582</b>	<b>215</b>
2021	A	525	451	18	..	652	0	45	103	1,794*	150
	B	28	74	27	..	33	-	-	-	162	14
	C	..	..	..	334	..	..	..	..	334	28
	D	<b>553</b>	<b>525</b>	<b>45</b>	<b>334</b>	<b>685</b>	<b>0</b>	<b>45</b>	<b>103</b>	<b>2,290</b>	<b>191</b>

A=GOVERNMENT B=MFPWA C=ACTION FAMILIALE D=TOTAL (A+B+C)

\*Excluding new cases of tubal ligation that were registered at government hospitals: 493 in 2012; 519 in 2013; 454 in 2014; 471 in 2015; 455 in 2016; 526 in 2017; 499 in 2018; 500 in 2019; 477 in 2020; and 485 in 2021.

The total figure of 1,794 for government services in 2021 excludes 1 new acceptor of female condom.

.. Not applicable - Not available

Sources: Primary Health Care Division of the Ministry of Health and Wellness; MFPWA; & Action Familiale

<b>TABLE C.2</b>	NUMBER OF NEW ACCEPTORS OF PILL BY DISTRICT AND ORGANISATION, 2012-2021	ISLAND OF MAURITIUS
------------------	--	---------------------

DISTRICT	E F P*	YEAR									
		2012	2013	2014	2015	2016	2017	2018	2019	2020	2021
PORT LOUIS											
(a) GOVERNMENT	29,254	230	198	181	140	91	110	94	55	51	55
(b) MFPWA <sup>♦</sup>		20	16	30	24	29	31	41	44	38	28
<b>PORT LOUIS (TOTAL)</b>	<b>29,254</b>	250	214	211	164	120	141	135	99	89	<b>83</b>
<b>PAMPLEMOUSSES</b>	<b>35,418</b>	178	189	145	135	111	100	95	51	57	<b>99</b>
<b>RIVIERE DU REMPART</b>	<b>27,948</b>	117	101	96	81	66	82	63	46	51	<b>50</b>
<b>FLACQ</b>	<b>34,979</b>	218	135	152	114	89	94	97	66	78	<b>47</b>
<b>GRAND PORT</b>	<b>28,102</b>	126	114	105	72	59	61	35	31	26	<b>22</b>
<b>SAVANNE</b>	<b>17,371</b>	165	150	119	55	58	32	55	94	60	<b>35</b>
<b>PLAINES WILHEMS</b>	<b>91,617</b>	532	380	295	231	197	188	153	128	114	<b>108</b>
<b>MOKA</b>	<b>20,821</b>	125	90	80	55	60	52	37	38	39	<b>29</b>
<b>BLACK RIVER</b>	<b>19,604</b>	183	148	157	128	89	96	92	68	61	<b>80</b>
<b>GRAND TOTAL</b>	<b>305,114</b>	<b>1,894</b>	<b>1,521</b>	<b>1,360</b>	<b>1,035</b>	<b>849</b>	<b>846</b>	<b>762</b>	<b>621</b>	<b>575</b>	<b>553</b>
<b>ORGANISATION</b>											
(A) GOVERNMENT	305,114	1,874	1,505	1,330	1,011	820	815	721	577	537	525
(B) MFPWA <sup>♦</sup>		20	16	30	24	29	31	41	44	38	<b>28</b>
<b>ISLAND OF MAURITIUS</b>	<b>305,114</b>	<b>1,894</b>	<b>1,521</b>	<b>1,360</b>	<b>1,035</b>	<b>849</b>	<b>846</b>	<b>762</b>	<b>621</b>	<b>575</b>	<b>553</b>

\* Estimated female population aged 15-49 years as at 30<sup>th</sup> June 2021

<sup>♦</sup> Mauritius Family Planning & Welfare Association

Sources: Primary Health Care Division of the Ministry of Health and Wellness & MFPWA

<b>TABLE C.3</b>	<b>NUMBER OF NEW ACCEPTORS OF MALE CONDOM BY DISTRICT AND ORGANISATION, 2012-2021</b>	<b>ISLAND OF MAURITIUS</b>
------------------	---	----------------------------

DISTRICT	E F P*	YEAR									
		2012	2013	2014	2015	2016	2017	2018	2019	2020	2021
PORT LOUIS											
(a) GOVERNMENT	29,254	95	96	85	68	58	48	44	52	28	17
(b) MFPWA <sup>♦</sup>		36	31	34	37	63	46	77	81	65	74
<b>PORT LOUIS (Total)</b>	<b>29,254</b>	131	127	119	105	121	94	121	133	93	<b>91</b>
<b>PAMPLEMOUSSES</b>	<b>35,418</b>	236	255	201	184	159	134	143	129	109	<b>124</b>
<b>RIVIERE DU REMPART</b>	<b>27,948</b>	98	91	68	55	81	90	96	121	61	<b>45</b>
<b>FLACQ</b>	<b>34,979</b>	278	167	147	118	110	70	73	64	73	<b>78</b>
<b>GRAND PORT</b>	<b>28,102</b>	105	92	73	76	41	29	43	53	46	<b>38</b>
<b>SAVANNE</b>	<b>17,371</b>	163	145	117	61	37	37	47	73	66	<b>36</b>
<b>PLAINES WILHEMS</b>	<b>91,617</b>	361	276	235	178	128	106	92	89	88	<b>62</b>
<b>MOKA</b>	<b>20,821</b>	96	59	46	38	22	26	29	29	26	<b>16</b>
<b>BLACK RIVER</b>	<b>19,604</b>	27	44	56	51	46	38	41	51	23	<b>35</b>
<b>GRAND TOTAL</b>	<b>305,114</b>	<b>1,495</b>	<b>1,256</b>	<b>1,062</b>	<b>866</b>	<b>745</b>	<b>624</b>	<b>685</b>	<b>742</b>	<b>585</b>	<b>525</b>
<b>ORGANISATION</b>											
<b>(A) GOVERNMENT</b>	305,114	1,459	1,225	1,028	829	682	578	608	661	520	451
<b>(B) MFPWA<sup>♦</sup></b>		36	31	34	37	63	46	77	81	65	74
<b>ISLAND OF MAURITIUS</b>	<b>305,114</b>	<b>1,495</b>	<b>1,256</b>	<b>1,062</b>	<b>866</b>	<b>745</b>	<b>624</b>	<b>685</b>	<b>742</b>	<b>585</b>	<b>525</b>

\* Estimated female population aged 15-49 years as at 30<sup>th</sup> June 2021

♦ Mauritius Family Planning & Welfare Association

Sources: Primary Health Care Division of the Ministry of Health and Wellness & MFPWA

<b>TABLE C.4</b>	NUMBER OF NEW ACCEPTORS OF INTRA-UTERINE DEVICE (IUD) BY DISTRICT AND ORGANISATION, 2012-2021	ISLAND OF MAURITIUS
------------------	--	---------------------

DISTRICT	E F P*	YEAR									
		2012	2013	2014	2015	2016	2017	2018	2019	2020	2021
PORT LOUIS											
(a) GOVERNMENT	29,254	21	18	9	9	3	5	3	20	17	3
(b) MFPWA <sup>♦</sup>		20	6	15	34	25	27	28	29	10	27
<b>PORT LOUIS (Total)</b>	<b>29,254</b>	<b>41</b>	<b>24</b>	<b>24</b>	<b>43</b>	<b>28</b>	<b>32</b>	<b>31</b>	<b>49</b>	<b>27</b>	<b>30</b>
<b>PAMPLEMOUSSES</b>	<b>35,418</b>	<b>21</b>	<b>13</b>	<b>7</b>	<b>9</b>	<b>10</b>	<b>9</b>	<b>3</b>	<b>5</b>	<b>5</b>	<b>1</b>
<b>RIVIERE DU REMPART</b>	<b>27,948</b>	<b>3</b>	<b>2</b>	<b>6</b>	<b>4</b>	<b>4</b>	<b>3</b>	<b>7</b>	<b>4</b>	<b>0</b>	<b>4</b>
<b>FLACQ</b>	<b>34,979</b>	<b>20</b>	<b>7</b>	<b>7</b>	<b>6</b>	<b>6</b>	<b>4</b>	<b>7</b>	<b>6</b>	<b>2</b>	<b>1</b>
<b>GRAND PORT</b>	<b>28,102</b>	<b>3</b>	<b>2</b>	<b>3</b>	<b>2</b>	<b>1</b>	<b>0</b>	<b>0</b>	<b>0</b>	<b>0</b>	<b>0</b>
<b>SAVANNE</b>	<b>17,371</b>	<b>5</b>	<b>5</b>	<b>5</b>	<b>4</b>	<b>3</b>	<b>1</b>	<b>3</b>	<b>1</b>	<b>0</b>	<b>0</b>
<b>PLAINES WILHEMS</b>	<b>91,617</b>	<b>14</b>	<b>16</b>	<b>6</b>	<b>15</b>	<b>14</b>	<b>10</b>	<b>3</b>	<b>7</b>	<b>10</b>	<b>6</b>
<b>MOKA</b>	<b>20,821</b>	<b>2</b>	<b>3</b>	<b>2</b>	<b>2</b>	<b>3</b>	<b>0</b>	<b>0</b>	<b>1</b>	<b>1</b>	<b>0</b>
<b>BLACK RIVER</b>	<b>19,604</b>	<b>1</b>	<b>0</b>	<b>0</b>	<b>0</b>	<b>1</b>	<b>0</b>	<b>0</b>	<b>0</b>	<b>1</b>	<b>3</b>
<b>GRAND TOTAL</b>	<b>305,114</b>	<b>110</b>	<b>72</b>	<b>60</b>	<b>85</b>	<b>70</b>	<b>59</b>	<b>54</b>	<b>73</b>	<b>46</b>	<b>45</b>
<b>ORGANISATION</b>											
<b>(A) GOVERNMENT</b>	305,114	90	66	45	51	45	32	26	44	36	18
<b>(B) MFPWA<sup>♦</sup></b>		20	6	15	34	25	27	28	29	10	27
<b>ISLAND OF MAURITIUS</b>	<b>305,114</b>	<b>110</b>	<b>72</b>	<b>60</b>	<b>85</b>	<b>70</b>	<b>59</b>	<b>54</b>	<b>73</b>	<b>46</b>	<b>45</b>

\* Estimated female population aged 15-49 years as at 30<sup>th</sup> June 2021

♦ Mauritius Family Planning & Welfare Association

Sources: Primary Health Care Division of the Ministry of Health and Wellness & MFPWA

<b>TABLE C.5</b>	<b>NUMBER OF NEW ACCEPTORS OF 3-MONTH INJECTABLE BY DISTRICT AND ORGANISATION, 2012-2021</b>	<b>ISLAND OF MAURITIUS</b>
------------------	--	----------------------------

DISTRICT	E F P*	YEAR									
		2012	2013	2014	2015	2016	2017	2018	2019	2020	2021
PORT LOUIS	29,254										
(a) GOVERNMENT		137	123	145	114	91	79	117	94	114	94
(b) MFPWA <sup>♦</sup>		6	1	11	18	28	27	33	35	29	33
<b>PORT LOUIS (Total)</b>	<b>29,254</b>	<b>143</b>	<b>124</b>	<b>156</b>	<b>132</b>	<b>119</b>	<b>106</b>	<b>150</b>	<b>129</b>	<b>143</b>	<b>127</b>
<b>PAMPLEMOUSSES</b>	<b>35,418</b>	<b>153</b>	<b>164</b>	<b>124</b>	<b>114</b>	<b>127</b>	<b>111</b>	<b>101</b>	<b>126</b>	<b>105</b>	<b>99</b>
<b>RIVIERE DU REMPART</b>	<b>27,948</b>	<b>99</b>	<b>72</b>	<b>70</b>	<b>60</b>	<b>72</b>	<b>74</b>	<b>70</b>	<b>92</b>	<b>87</b>	<b>84</b>
<b>FLACQ</b>	<b>34,979</b>	<b>73</b>	<b>62</b>	<b>82</b>	<b>70</b>	<b>53</b>	<b>66</b>	<b>70</b>	<b>84</b>	<b>88</b>	<b>53</b>
<b>GRAND PORT</b>	<b>28,102</b>	<b>25</b>	<b>53</b>	<b>50</b>	<b>60</b>	<b>44</b>	<b>51</b>	<b>60</b>	<b>58</b>	<b>48</b>	<b>41</b>
<b>SAVANNE</b>	<b>17,371</b>	<b>75</b>	<b>69</b>	<b>57</b>	<b>58</b>	<b>67</b>	<b>33</b>	<b>34</b>	<b>32</b>	<b>29</b>	<b>33</b>
<b>PLAINES WILHEMS</b>	<b>91,617</b>	<b>189</b>	<b>164</b>	<b>212</b>	<b>149</b>	<b>141</b>	<b>131</b>	<b>119</b>	<b>125</b>	<b>156</b>	<b>131</b>
<b>MOKA</b>	<b>20,821</b>	<b>47</b>	<b>40</b>	<b>47</b>	<b>43</b>	<b>27</b>	<b>36</b>	<b>34</b>	<b>37</b>	<b>47</b>	<b>38</b>
<b>BLACK RIVER</b>	<b>19,604</b>	<b>97</b>	<b>110</b>	<b>110</b>	<b>116</b>	<b>82</b>	<b>80</b>	<b>83</b>	<b>89</b>	<b>89</b>	<b>79</b>
<b>GRAND TOTAL</b>	<b>305,114</b>	<b>901</b>	<b>858</b>	<b>908</b>	<b>802</b>	<b>732</b>	<b>688</b>	<b>721</b>	<b>772</b>	<b>792</b>	<b>685</b>
<b>ORGANISATION</b>											
<b>(A) GOVERNMENT</b>	305,114	895	857	897	784	704	661	688	737	763	652
<b>(B) MFPWA<sup>♦</sup></b>		6	1	11	18	28	27	33	35	29	33
<b>ISLAND OF MAURITIUS</b>	<b>305,114</b>	<b>901</b>	<b>858</b>	<b>908</b>	<b>802</b>	<b>732</b>	<b>688</b>	<b>721</b>	<b>772</b>	<b>792</b>	<b>685</b>

\* Estimated female population aged 15-49 years as at 30<sup>th</sup> June 2021

♦ Mauritius Family Planning & Welfare Association

Sources: Primary Health Care Division of the Ministry of Health and Wellness & MFPWA

<b>TABLE C.6</b>	<b>NUMBER OF NEW ACCEPTORS OF SYMPTO-THERMAL BY DISTRICT, 2012-2021</b>	<b>ISLAND OF MAURITIUS</b>
------------------	---	----------------------------

DISTRICT	E F P *	YEAR									
		2012	2013	2014	2015	2016	2017	2018	2019	2020	2021
<b>PORT LOUIS</b>	<b>29,336</b>	62	52	70	74	81	55	68	56	42	<b>33</b>
<b>PAMPLEMOUSSES</b>	<b>35,517</b>	66	49	29	73	71	73	66	65	57	<b>36</b>
<b>RIVIERE DU REMPART</b>	<b>28,026</b>	138	128	130	116	111	102	99	84	80	<b>43</b>
<b>FLACQ</b>	<b>35,077</b>	247	210	164	142	126	116	127	106	63	<b>57</b>
<b>GRAND PORT</b>	<b>28,180</b>	131	82	121	115	99	94	105	82	26	<b>32</b>
<b>SAVANNE</b>	<b>17,420</b>	101	105	152	133	110	106	91	80	42	<b>29</b>
<b>PLAINES WILHEMS</b>	<b>91,872</b>	394	366	325	306	290	159	171	151	69	<b>64</b>
<b>MOKA</b>	<b>20,879</b>	300	207	191	155	143	103	61	49	40	<b>27</b>
<b>BLACK RIVER</b>	<b>19,658</b>	46	56	48	41	38	24	19	27	22	<b>13</b>
<b>GRAND TOTAL</b>	<b>305,965</b>	<b>1485</b>	<b>1255</b>	<b>1230</b>	<b>1155</b>	<b>1069</b>	<b>832</b>	<b>807</b>	<b>700</b>	<b>441</b>	<b>334</b>

\* Estimated female population aged 15-49 years as at 30th June 2021

Source: Action Familiale

<b>TABLE C.7</b>	TOTAL NUMBER OF NEW ACCEPTORS* BY DISTRICT, 2012-2021 (GOVERNMENT, MFPWA & ACTION FAMILIALE)	ISLAND OF MAURITIUS
------------------	---	---------------------

DISTRICT	E F P *	YEAR									
		2012	2013	2014	2015	2016	2017	2018	2019	2020	2021
<b>PORT LOUIS</b>	<b>29,254</b>	688	578	608	532	500	445	531	500	422	<b>390</b>
<b>PAMPLEMOUSSES</b>	<b>35,418</b>	679	681	508	519	496	447	472	402	349	<b>391</b>
<b>RIVIERE DU REMPART</b>	<b>27,948</b>	465	401	371	321	339	355	342	353	287	<b>234</b>
<b>FLACQ</b>	<b>34,979</b>	864	595	565	473	419	375	388	340	317	<b>249</b>
<b>GRAND PORT</b>	<b>28,102</b>	412	364	361	340	253	243	252	239	156	<b>148</b>
<b>SAVANNE</b>	<b>17,371</b>	546	491	466	324	283	215	238	288	199	<b>142</b>
<b>PLAINES WILHEMS</b>	<b>91,617</b>	1,579	1,293	1,122	935	830	630	581	533	466	<b>393</b>
<b>MOKA</b>	<b>20,821</b>	579	409	370	300	266	230	174	167	160	<b>118</b>
<b>BLACK RIVER</b>	<b>19,604</b>	391	387	378	355	285	260	264	255	226	<b>225</b>
<b>GRAND TOTAL</b>	<b>305,114</b>	<b>6,203</b>	<b>5,199</b>	<b>4,749</b>	<b>4,099</b>	<b>3,671</b>	<b>3,200</b>	<b>3,242</b>	<b>3,077</b>	<b>2,582</b>	<b>2,290</b>

\* New acceptors of pill; male condom; IUD; sympto-thermal; 3-month injectable; tubal ligation; implant and 1-month injectable

\* Estimated female population aged 15-49 years as at 30<sup>th</sup> June 2021

Sources: Primary Health Care Division of the Ministry of Health and Wellness; MFPWA; & Action Familiale

**CHART 28**

AVERAGE NUMBERS OF NEW ACCEPTORS\* AND OF WOMEN IN THE REPRODUCTIVE AGE GROUP BY FIVE-YEAR PERIOD, 1997-2001 TO 2017-2021  
(GOVERNMENT, MFPWA & ACTION FAMILIALE)

ISLAND OF MAURITIUS

YEARLY AVERAGE NUMBER OF NEW ACCEPTORS

AVERAGE NUMBER OF WOMEN IN THE REPRODUCTIVE AGE GROUP <sup>Δ</sup>

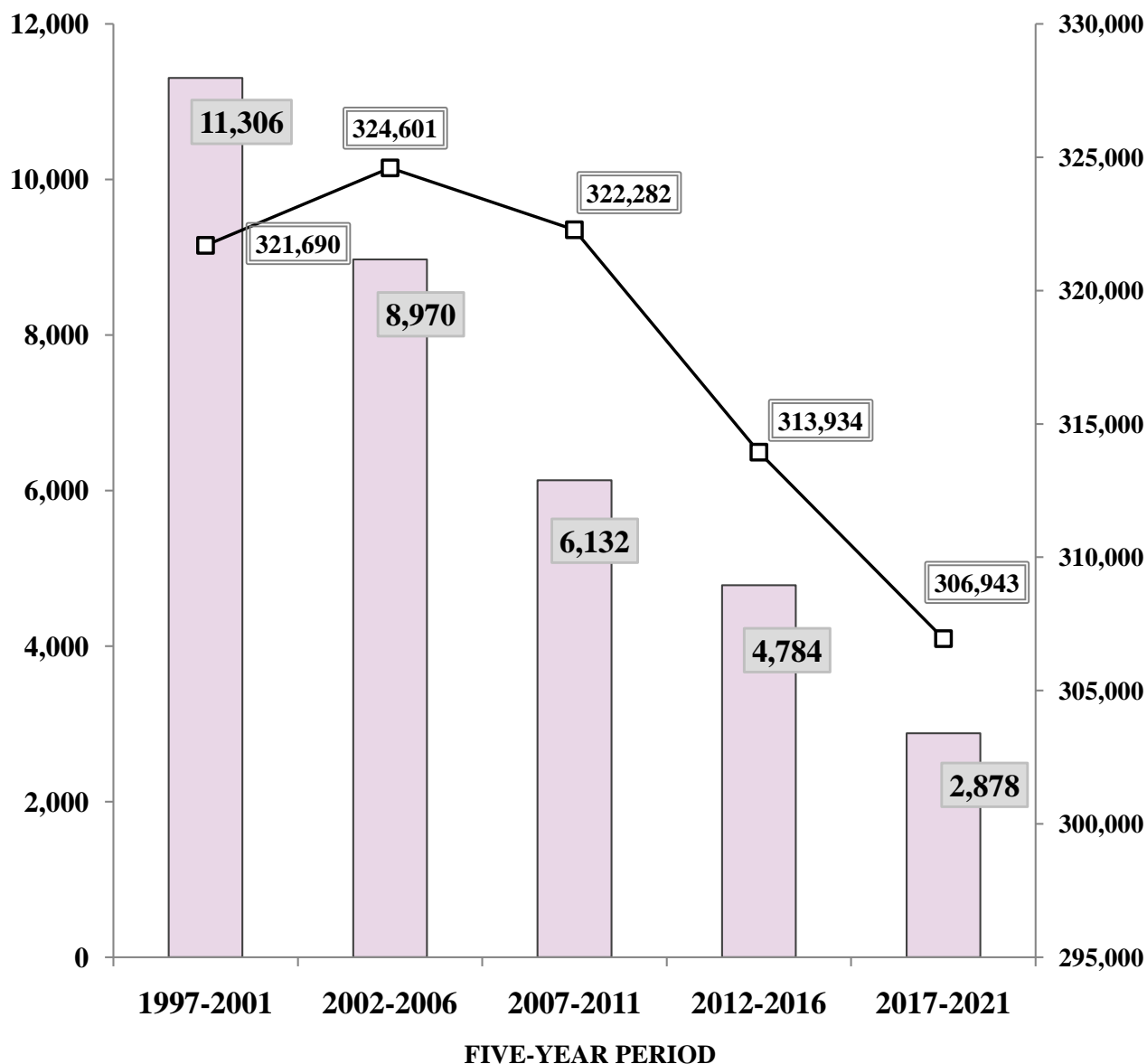

<sup>Δ</sup> BASED ON THE ESTIMATED MID-YEAR FEMALE POPULATION AGED 15-49 YEARS

\* New acceptors of pill; male condom; IUD; sympto-thermal; 3-month injectable; tubal ligation; implant; and 1-month injectable

Sources: Primary Health Care Division of the Ministry of Health and Wellness; MFPWA; & Action Familiale



<b>TABLE C.8</b>	TOTAL NUMBER OF NEW ACCEPTORS BY METHOD, ACCORDING TO DISTRICT, 2021 (GOVERNMENT, MFPWA & ACTION FAMILIALE)	ISLAND OF MAURITIUS
------------------	---	---------------------

DISTRICT	METHOD								TOTAL
	PILL	MALE CONDOM	IUD	3-MONTH INJECTABLE	SYMPTO THERMAL	TUBAL LIGATION	IMPLANT	1-MONTH INJECTABLE	
PORT-LOUIS	83	91	30	127	33	0	1	25	<b>390</b>
PAMPLEMOUSSES	99	124	1	99	36	0	23	9	<b>391</b>
RIVIERE DU REMPART	50	45	4	84	43	0	4	4	<b>234</b>
FLACQ	47	78	1	53	57	0	0	13	<b>249</b>
GRAND PORT	22	38	0	41	32	0	7	8	<b>148</b>
SAVANNE	35	36	0	33	29	0	1	8	<b>142</b>
PLAINES WILHEMS	108	62	6	131	64	0	8	14	<b>393</b>
MOKA	29	16	0	38	27	0	1	7	<b>118</b>
BLACK RIVER	80	35	3	79	13	0	0	15	<b>225</b>
<b>GRAND TOTAL</b>	<b>553</b>	<b>525</b>	<b>45</b>	<b>685</b>	<b>334</b>	<b>0</b>	<b>45</b>	<b>103</b>	<b>2290</b>

Sources: Primary Health Care Division of the Ministry of Health and Wellness; MFPWA; & Action Familiale

<b>TABLE C.9</b>	NUMBER OF NEW ACCEPTORS OF FAMILY PLANNING METHODS AND OF SERVICE POINTS BY ORGANISATION, 2017-2021	ISLAND OF MAURITIUS
------------------	--	---------------------

ORGANISATION			YEAR				
			2017	2018	2019	2020	2021
GOVERNMENT	METHOD	PILL	815	721	577	537	<b>525</b>
		MALE CONDOM	578	608	661	520	<b>451</b>
		IUD	32	26	44	36	<b>18</b>
		3-MONTH INJECTABLE	661	688	737	763	<b>652</b>
		TUBAL LIGATION	0	0	1	0	<b>0</b>
		IMPLANT	40	92	40	36	<b>45</b>
		1-MONTH INJECTABLE	111	121	128	107	<b>103</b>
	<b>TOTAL</b>	<b>2,237</b>	<b>2,256</b>	<b>2,188</b>	<b>1,999</b>	<b>1,794</b>	
	SERVICE POINT	CLINICS	148	148	148	148	<b>148</b>
		IFPSC <sup>◇</sup>	11	10	5	6	<b>3</b>
<b>TOTAL</b>		<b>159</b>	<b>158</b>	<b>153</b>	<b>154</b>	<b>151</b>	
MAURITIUS FAMILY PLANNING AND WELFARE ASSOCIATION	METHOD						
			<b>2017</b>	<b>2018</b>	<b>2019</b>	<b>2020</b>	<b>2021</b>
		PILL	31	41	44	38	<b>28</b>
		MALE CONDOM	46	77	81	65	<b>74</b>
		IUD	27	28	29	10	<b>27</b>
	3-MONTH INJECTABLE	27	33	35	29	<b>33</b>	
	<b>TOTAL</b>	<b>131</b>	<b>179</b>	<b>189</b>	<b>142</b>	<b>162</b>	
	SERVICE POINT	CLINICS	1	1	1	1	<b>1</b>
		SUPPLY CENTRES <sup>*</sup>	2	2	2	2	<b>2</b>
		<b>TOTAL</b>	<b>3</b>	<b>3</b>	<b>3</b>	<b>3</b>	<b>3</b>
ACTION FAMILIALE	METHOD						
			<b>2017</b>	<b>2018</b>	<b>2019</b>	<b>2020</b>	<b>2021</b>
	SYMPTO-THERMAL	832	807	700	441	<b>334</b>	
SERVICE POINT	CLINICS/CENTRES <sup>✳</sup>	24	19	19	19	<b>19</b>	

<sup>◇</sup> Industrial Family Planning Supply Centres (refer to p. 61 and pp. 81-85)

<sup>\*</sup> Excluding industries visited: 16 in 2017; 16 in 2018; 16 in 2019; 14 in 2020; and 12 in 2021.

<sup>✳</sup> Excluding industries visited: Nil in 2017; nil in 2018; 16 in 2019; nil in 2020; and 14 in 2021.

Sources: Primary Health Care Division of the Ministry of Health and Wellness; MFPWA; & Action Familiale

**TABLE C.10** NUMBER OF CURRENT USERS BY FAMILY PLANNING METHOD, ACCORDING TO ORGANISATION, 2012-2021 ISLAND OF MAURITIUS

YEAR	ORGANISATION	METHOD								TOTAL	ESTIMATED FEMALE POPULATION AGED 15-49 YEARS
		PILL	MALE CONDOM	IUD	SYMPTO THERMAL	3-MONTH INJECTABLE	TUBAL LIGATION	IMPLANT	1-MONTH INJECTABLE		
2012	A	9,133	7,982	2,049	..	3,214	1,752	1,358	628	26,116*	317,836
	B	173	779	319	..	36	-	-	-	1,307	
	C	..	..	..	28,467	..	..	..	..	28,467	
	D	<b>9,306</b>	<b>8,761</b>	<b>2,368</b>	<b>28,467</b>	<b>3,250</b>	<b>1,752</b>	<b>1,358</b>	<b>628</b>	<b>55,890</b>	
2013	A	8,235	7,412	1,919	..	3,436	1,537	1,382	557	24,478*	316,083
	B	188	810	323	..	34	-	-	-	1,355	
	C	..	..	..	28,459	..	..	..	..	28,459	
	D	<b>8,423</b>	<b>8,222</b>	<b>2,242</b>	<b>28,459</b>	<b>3,470</b>	<b>1,537</b>	<b>1,382</b>	<b>557</b>	<b>54,292</b>	
2014	A	7,859	7,279	1,908	..	3,525	1,355	1,276	410	23,612*	313,765
	B	219	844	338	..	47	-	-	-	1,448	
	C	..	..	..	28,258	..	..	..	..	28,258	
	D	<b>8,078</b>	<b>8,123</b>	<b>2,246</b>	<b>28,258</b>	<b>3,572</b>	<b>1,355</b>	<b>1,276</b>	<b>410</b>	<b>53,318</b>	
2015	A	6,813	6,970	1,837	..	3,188	1,177	1,153	544	21,682*	311,987
	B	238	867	366	..	58	-	-	-	1,529	
	C	..	..	..	27,745	..	..	..	..	27,745	
	D	<b>7,051</b>	<b>7,837</b>	<b>2,203</b>	<b>27,745</b>	<b>3,246</b>	<b>1,177</b>	<b>1,153</b>	<b>544</b>	<b>50,956</b>	
2016	A	5,944	6,324	1,711	..	2,970	1,043	1,090	527	19,609*	310,001
	B	267	930	387	..	87	-	-	-	1,671	
	C	..	..	..	27,256	..	..	..	..	27,256	
	D	<b>6,211</b>	<b>7,254</b>	<b>2,098</b>	<b>27,256</b>	<b>3,057</b>	<b>1,043</b>	<b>1,090</b>	<b>527</b>	<b>48,536</b>	
2017	A	5,416	5,810	1,609	..	2,878	913	913	518	18,057*	308,928
	B	274	930	370	..	102	-	-	-	1,676	
	C	..	..	..	27,050	..	..	..	..	27,050	
	D	<b>5,690</b>	<b>6,740</b>	<b>1,979</b>	<b>27,050</b>	<b>2,980</b>	<b>913</b>	<b>913</b>	<b>518</b>	<b>46,783</b>	
2018	A	4,757	5,579	1,522	..	2,731	807	944	501	16,841*	307,662
	B	297	971	385	..	126	-	-	-	1,779	
	C	..	..	..	26,443	..	..	..	..	26,443	
	D	<b>5,054</b>	<b>6,550</b>	<b>1,907</b>	<b>26,443</b>	<b>2,857</b>	<b>807</b>	<b>944</b>	<b>501</b>	<b>45,063</b>	
2019	A	3,553	5,615	1,420	..	2,801	707	915	482	15,493*	307,045
	B	341	1,052	432	..	163	-	-	-	1,988	
	C	..	..	..	26,696	..	..	..	..	26,696	
	D	<b>3,894</b>	<b>6,667</b>	<b>1,852</b>	<b>26,696</b>	<b>2,964</b>	<b>707</b>	<b>915</b>	<b>482</b>	<b>44,177</b>	
2020	A	3,353	5,456	1,297	..	2,730	603	866	451	14,756*	305,965
	B	379	1,117	424	..	190	-	-	-	2,110	
	C	..	..	..	27,211	..	..	..	..	27,211	
	D	<b>3,732</b>	<b>6,573</b>	<b>1,721</b>	<b>27,211</b>	<b>2,920</b>	<b>603</b>	<b>866</b>	<b>451</b>	<b>44,077</b>	
2021	A	2,947	5,044	1,202	..	2,547	519	862	435	13,556*	305,114
	B	407	1,191	451	..	223	-	-	-	2,272	
	C	..	..	..	26,269	..	..	..	..	26,269	
	D	<b>3,354</b>	<b>6,235</b>	<b>1,653</b>	<b>26,269</b>	<b>2,770</b>	<b>519</b>	<b>862</b>	<b>435</b>	<b>42,097</b>	

A=GOVERNMENT B=MFPWA C=ACTION FAMILIALE D=TOTAL (A+B+C)

\*Excluding current users of tubal ligation who were registered at government hospitals:

12,920 in 2012; 13,116 in 2013; 13,177 in 2014; 13,307 in 2015; 13,363 in 2016; 13,421 in 2017; 13,450 in 2018; 13,547 in 2019; 13,618 in 2020; and 13,695 in 2021.

The total figure of 13,556 for government services in 2021 excludes 5 current users of female condom.

.. Not applicable - Not available

Sources: Primary Health Care Division of the Ministry of Health and Wellness; MFPWA; & Action Familiale

**TABLE C.11**

NUMBER OF CURRENT USERS BY FAMILY PLANNING METHOD, ACCORDING TO DISTRICT AND ORGANISATION, AS AT 31<sup>ST</sup> DECEMBER 2021 (GOVERNMENT, MFPWA & ACTION FAMILIALE)

ISLANDS OF MAURITIUS AND RODRIGUES

DISTRICT	Estimated mid-year female population aged 15-49 years in 2021	METHOD														TOTAL NO.	%			
		PILL		MALE CONDOM		IUD		3-MONTH INJECTABLE		SYMPTO THERMAL		TUBAL LIGATION		IMPLANT				1-MONTH INJECTABLE		
		NO.	%	NO.	%	NO.	%	NO.	%	NO.	%	NO.	%	NO.	%	NO.	%	(T)	(T)/(A)	
PORT LOUIS	(A)	(B)	(B)/(A)	(C)	(C)/(A)	(D)	(D)/(A)	(E)	(E)/(A)	(F)	(F)/(A)	(G)	(G)/(A)	(H)	(H)/(A)	(I)	(I)/(A)	(T)	(T)/(A)	
(a) GOVERNMENT	29,254	239	0.82	283	0.97	213	0.73	287	0.98	..	..	5	0.02	54	0.18	55	0.19	1,136	3.88	
(b) MFPWA	29,254	407	1.39	1,191	4.07	451	1.54	223	0.76	..	..	-	-	-	-	-	-	2,272	7.77	
(c) ACTION FAMILIALE	..	..	..	..	..	..	..	..	..	1,559	5.33	..	..	..	..	..	..	1,559	5.33	
PORT-LOUIS (TOTAL)	29,254	646	2.21	1,474	5.04	664	2.27	510	1.74	1,559	5.33	5	0.02	54	0.18	55	0.19	4,967	16.98	
PAMPLEMOUSES	35,418	373	1.05	938	2.65	317	0.90	380	1.07	1,676	4.73	87	0.25	233	0.66	24	0.07	4,028	11.37	
RIVIERE DU REMPART	27,948	261	0.93	585	2.09	72	0.26	266	0.95	2,114	7.56	32	0.11	80	0.29	15	0.05	3,425	12.25	
FLACQ	34,979	351	1.00	444	1.27	156	0.45	265	0.76	3,083	8.81	55	0.16	95	0.27	73	0.21	4,522	12.93	
GRAND PORT	28,102	267	0.95	330	1.17	27	0.10	222	0.79	1,684	5.99	49	0.17	71	0.25	53	0.19	2,703	9.62	
SAVANNE	17,371	390	2.25	362	2.08	76	0.44	193	1.11	1,995	11.48	118	0.68	24	0.14	43	0.25	3,201	18.43	
PLAINES WILHEMS	91,617	528	0.58	1,542	1.68	267	0.29	421	0.46	4,487	4.90	129	0.14	243	0.27	71	0.08	7,688	8.39	
MOKA	20,821	173	0.83	304	1.46	51	0.24	128	0.61	9,134	43.87	24	0.12	33	0.16	21	0.10	9,868	47.39	
BLACK RIVER	19,604	365	1.86	256	1.31	23	0.12	385	1.96	537	2.74	20	0.10	29	0.15	80	0.41	1,695	8.65	
GRAND TOTAL	305,114	3,354	1.10	6,235	2.04	1,653	0.54	2,770	0.91	26,269	8.61	519	0.17	862	0.28	435	0.14	42,097	13.80	
ORGANISATION																				
(A) GOVERNMENT		2,947	0.97	5,044	1.65	1,202	0.39	2,547	0.83	..	..	519	0.17	862	0.28	435	0.14	13,556	4.44	
(B) MFPWA		407	0.13	1,191	0.39	451	0.15	223	0.07	..	..	-	-	-	-	-	-	2,272	0.74	
(C) ACTION FAMILIALE		..	..	..	..	..	..	..	..	26,269	8.61	..	..	..	..	..	..	26,269	8.61	
ISLAND OF MAURITIUS	305,114	3,354	1.10	6,235	2.04	1,653	0.54	2,770	0.91	26,269	8.61	519	0.17	862	0.28	435	0.14	42,097	13.8	
ISLAND OF RODRIGUES	11,414	1,196	10.48	577	5.06	154	1.35	504	4.42	1,114	9.76	141	1.24	311	2.72	-	-	3,997	35.02	

Notes: 1. Current users of female condom at government clinics [5] (namely, from the district of Pamplemousses [1]; Flacq [1]; Savanne [1] and Plaines Wilhems [2]) as well as current users of tubal ligation who were registered at government hospitals [3,695] have been excluded from the total number. Out of these 13,695 cases, 485 had undergone tubal ligation in 2021.

2. The total number of current users at Government, Mauritius Family Planning & Welfare Association, and Action Familiale. .. Not applicable - Not available

3. As at 30<sup>th</sup> June 2021, the estimated female population aged 15-49 years who were currently married was 189,521 in the Island of Mauritius.

**CHART 29**

CURRENT USERS OF FAMILY  
PLANNING METHODS, 2017 & 2021  
(GOVERNMENT, MFPWA & ACTION FAMILIALE)

ISLAND OF MAURITIUS

**YEAR 2017**

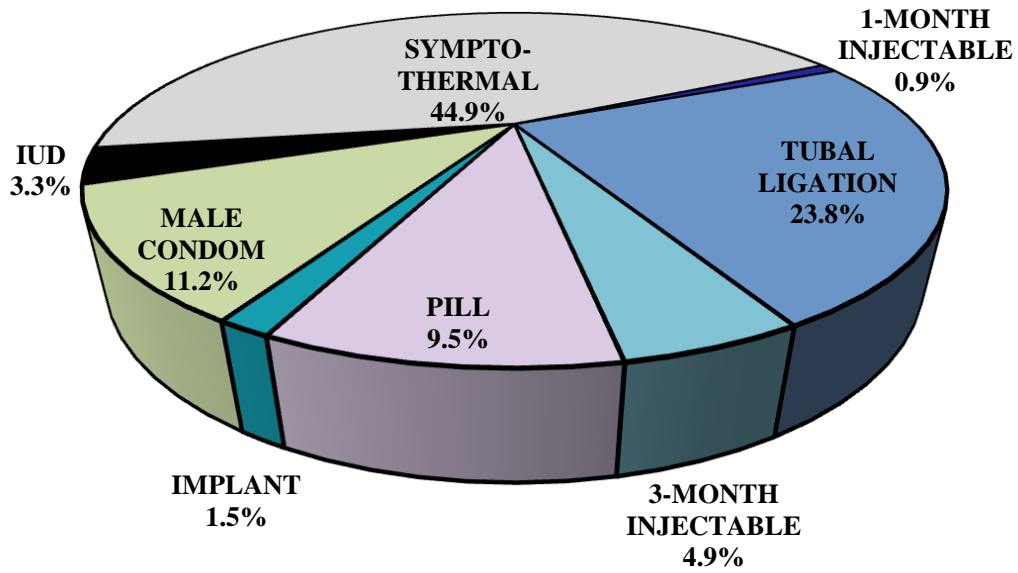

NUMBER= 60,204

**YEAR 2021**

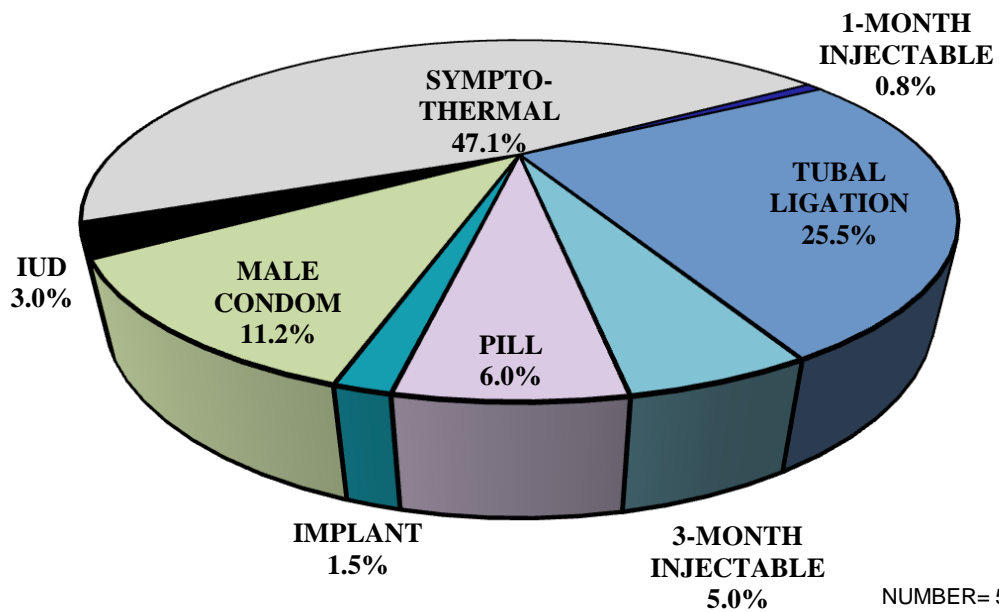

NUMBER= 55,792

TABLE C.12

NUMBER OF CURRENT USERS OF PILL BY DISTRICT  
AND ORGANISATION AS AT 31<sup>ST</sup> DECEMBER, 2012- 2021

ISLAND OF MAURITIUS

DISTRICT	YEAR																				
	2012		2013		2014		2015		2016		2017		2018		2019		2020		2021		
	NO.	%	NO.	%	NO.	%	NO.	%	NO.	%	NO.	%	NO.	%	NO.	%	NO.	%	NO.	%	
PORT LOUIS																					
(a) GOVERNMENT	1,081	3.58	867	2.89	850	2.85	701	2.37	694	2.33	621	2.10	576	1.95	396	1.35	375	1.28	239	0.82	
(b) MFPWA	173	0.57	188	0.63	219	0.74	238	0.80	267	0.90	274	0.93	297	1.01	341	1.16	379	1.29	407	1.39	
<b>PORT LOUIS (TOTAL)</b>	<b>1,254</b>	<b>4.16</b>	<b>1,055</b>	<b>3.52</b>	<b>1,069</b>	<b>3.59</b>	<b>939</b>	<b>3.17</b>	<b>961</b>	<b>3.23</b>	<b>895</b>	<b>3.02</b>	<b>873</b>	<b>2.96</b>	<b>737</b>	<b>2.50</b>	<b>754</b>	<b>2.57</b>	<b>646</b>	<b>2.21</b>	
<b>PAMPLEMOUSSES</b>	<b>946</b>	<b>2.56</b>	<b>900</b>	<b>2.45</b>	<b>821</b>	<b>2.25</b>	<b>741</b>	<b>2.04</b>	<b>658</b>	<b>1.83</b>	<b>600</b>	<b>1.67</b>	<b>545</b>	<b>1.53</b>	<b>394</b>	<b>1.11</b>	<b>373</b>	<b>1.05</b>	<b>373</b>	<b>1.05</b>	
<b>RIV. DU REMPART</b>	<b>634</b>	<b>2.17</b>	<b>621</b>	<b>2.14</b>	<b>586</b>	<b>2.03</b>	<b>499</b>	<b>1.74</b>	<b>462</b>	<b>1.63</b>	<b>424</b>	<b>1.50</b>	<b>353</b>	<b>1.25</b>	<b>291</b>	<b>1.03</b>	<b>278</b>	<b>0.99</b>	<b>261</b>	<b>0.93</b>	
<b>FLACQ</b>	<b>1,150</b>	<b>3.15</b>	<b>929</b>	<b>2.56</b>	<b>922</b>	<b>2.56</b>	<b>816</b>	<b>2.27</b>	<b>707</b>	<b>1.99</b>	<b>673</b>	<b>1.90</b>	<b>578</b>	<b>1.64</b>	<b>421</b>	<b>1.20</b>	<b>398</b>	<b>1.13</b>	<b>351</b>	<b>1.00</b>	
<b>GRAND PORT</b>	<b>945</b>	<b>3.23</b>	<b>851</b>	<b>2.92</b>	<b>868</b>	<b>3.00</b>	<b>710</b>	<b>2.47</b>	<b>567</b>	<b>1.99</b>	<b>503</b>	<b>1.77</b>	<b>406</b>	<b>1.43</b>	<b>293</b>	<b>1.04</b>	<b>307</b>	<b>1.09</b>	<b>267</b>	<b>0.95</b>	
<b>SAVANNE</b>	<b>731</b>	<b>4.03</b>	<b>759</b>	<b>4.20</b>	<b>749</b>	<b>4.18</b>	<b>717</b>	<b>4.02</b>	<b>616</b>	<b>3.49</b>	<b>565</b>	<b>3.21</b>	<b>539</b>	<b>3.08</b>	<b>446</b>	<b>2.55</b>	<b>439</b>	<b>2.52</b>	<b>390</b>	<b>2.25</b>	
<b>PLAINES WILHEMS</b>	<b>1,988</b>	<b>2.09</b>	<b>1,799</b>	<b>1.90</b>	<b>1,627</b>	<b>1.73</b>	<b>1,381</b>	<b>1.48</b>	<b>1,112</b>	<b>1.19</b>	<b>1,029</b>	<b>1.11</b>	<b>898</b>	<b>0.97</b>	<b>688</b>	<b>0.75</b>	<b>619</b>	<b>0.67</b>	<b>528</b>	<b>0.58</b>	
<b>MOKA</b>	<b>624</b>	<b>2.85</b>	<b>559</b>	<b>2.56</b>	<b>486</b>	<b>2.24</b>	<b>387</b>	<b>1.80</b>	<b>373</b>	<b>1.76</b>	<b>319</b>	<b>1.51</b>	<b>274</b>	<b>1.31</b>	<b>206</b>	<b>0.98</b>	<b>186</b>	<b>0.89</b>	<b>173</b>	<b>0.83</b>	
<b>BLACK RIVER</b>	<b>1,034</b>	<b>5.03</b>	<b>950</b>	<b>4.65</b>	<b>950</b>	<b>4.68</b>	<b>861</b>	<b>4.27</b>	<b>755</b>	<b>3.79</b>	<b>682</b>	<b>3.44</b>	<b>588</b>	<b>2.97</b>	<b>418</b>	<b>2.12</b>	<b>378</b>	<b>1.92</b>	<b>365</b>	<b>1.86</b>	
<b>GRAND TOTAL</b>	<b>9,306</b>	<b>2.93</b>	<b>8,423</b>	<b>2.93</b>	<b>8,078</b>	<b>2.57</b>	<b>7,051</b>	<b>2.26</b>	<b>6,211</b>	<b>2.00</b>	<b>5,690</b>	<b>1.84</b>	<b>5,054</b>	<b>1.64</b>	<b>3894</b>	<b>1.27</b>	<b>3732</b>	<b>1.22</b>	<b>3,354</b>	<b>1.10</b>	
<b>ORGANISATION</b>																					
<b>(A) GOVERNMENT</b>	<b>9,133</b>	<b>2.87</b>	<b>8,235</b>	<b>2.61</b>	<b>7,859</b>	<b>2.50</b>	<b>6,813</b>	<b>2.18</b>	<b>5,944</b>	<b>1.92</b>	<b>5,416</b>	<b>1.75</b>	<b>4,757</b>	<b>1.55</b>	<b>3,553</b>	<b>1.16</b>	<b>3,353</b>	<b>1.10</b>	<b>2,947</b>	<b>0.97</b>	
<b>(B) MFPWA</b>	<b>173</b>	<b>0.05</b>	<b>188</b>	<b>0.06</b>	<b>219</b>	<b>0.07</b>	<b>238</b>	<b>0.08</b>	<b>267</b>	<b>0.09</b>	<b>274</b>	<b>0.09</b>	<b>297</b>	<b>0.10</b>	<b>341</b>	<b>0.11</b>	<b>379</b>	<b>0.12</b>	<b>407</b>	<b>0.13</b>	
<b>ISLAND OF MAURITIUS</b>	<b>9,306</b>	<b>2.93</b>	<b>8,423</b>	<b>2.93</b>	<b>8,078</b>	<b>2.57</b>	<b>7,051</b>	<b>2.26</b>	<b>6,211</b>	<b>2.00</b>	<b>5,690</b>	<b>1.84</b>	<b>5,054</b>	<b>1.64</b>	<b>3894</b>	<b>1.27</b>	<b>3732</b>	<b>1.22</b>	<b>3,354</b>	<b>1.10</b>	

Note: The column "%" denotes the number of current users of pill as a percentage of women in the reproductive age-group 15-49 years by district.

TABLE C.13

NUMBER OF CURRENT USERS OF MALE CONDOM BY DISTRICT AND ORGANISATION AS AT 31<sup>ST</sup> DECEMBER, 2012-2021

ISLAND OF MAURITIUS

DISTRICT	YEAR																			
	2012		2013		2014		2015		2016		2017		2018		2019		2020		2021	
	NO.	%	NO.	%	NO.	%	NO.	%	NO.	%	NO.	%	NO.	%	NO.	%	NO.	%	NO.	%
PORT LOUIS																				
(a) GOVERNMENT	507	1.68	347	1.16	351	1.18	379	1.28	352	1.18	354	1.20	338	1.15	335	1.14	311	1.06	283	0.97
(b) MFPWA	779	2.58	810	2.70	844	2.83	867	2.93	930	3.13	930	3.14	971	3.29	1,052	3.57	1,117	3.81	1,191	4.07
<b>PORT LOUIS (TOTAL)</b>	<b>1,286</b>	<b>4.26</b>	<b>1,157</b>	<b>3.86</b>	<b>1,195</b>	<b>4.01</b>	<b>1,246</b>	<b>4.21</b>	<b>1,282</b>	<b>4.31</b>	<b>1,284</b>	<b>4.33</b>	<b>1,309</b>	<b>4.44</b>	<b>1,387</b>	<b>4.71</b>	<b>1,428</b>	<b>4.87</b>	<b>1,474</b>	<b>5.04</b>
<b>PAMPLEMOUSSES</b>	<b>1,053</b>	<b>2.85</b>	<b>1,127</b>	<b>3.06</b>	<b>1,009</b>	<b>2.76</b>	<b>1,106</b>	<b>3.04</b>	<b>1,169</b>	<b>3.25</b>	<b>1,027</b>	<b>2.86</b>	<b>985</b>	<b>2.76</b>	<b>945</b>	<b>2.65</b>	<b>918</b>	<b>2.58</b>	<b>938</b>	<b>2.65</b>
<b>RIV. DU REMPART</b>	<b>661</b>	<b>2.27</b>	<b>611</b>	<b>2.11</b>	<b>631</b>	<b>2.19</b>	<b>627</b>	<b>2.19</b>	<b>630</b>	<b>2.22</b>	<b>528</b>	<b>1.87</b>	<b>519</b>	<b>1.84</b>	<b>614</b>	<b>2.18</b>	<b>611</b>	<b>2.18</b>	<b>585</b>	<b>2.09</b>
<b>FLACQ</b>	<b>1,066</b>	<b>2.92</b>	<b>921</b>	<b>2.53</b>	<b>850</b>	<b>2.36</b>	<b>749</b>	<b>2.09</b>	<b>667</b>	<b>1.88</b>	<b>673</b>	<b>1.90</b>	<b>628</b>	<b>1.78</b>	<b>570</b>	<b>1.62</b>	<b>483</b>	<b>1.38</b>	<b>444</b>	<b>1.27</b>
<b>GRAND PORT</b>	<b>934</b>	<b>3.19</b>	<b>925</b>	<b>3.18</b>	<b>909</b>	<b>3.15</b>	<b>777</b>	<b>2.71</b>	<b>594</b>	<b>2.08</b>	<b>460</b>	<b>1.62</b>	<b>478</b>	<b>1.69</b>	<b>469</b>	<b>1.66</b>	<b>383</b>	<b>1.36</b>	<b>330</b>	<b>1.17</b>
<b>SAVANNE</b>	<b>704</b>	<b>3.88</b>	<b>764</b>	<b>4.23</b>	<b>734</b>	<b>4.10</b>	<b>565</b>	<b>3.17</b>	<b>459</b>	<b>2.60</b>	<b>473</b>	<b>2.69</b>	<b>456</b>	<b>2.60</b>	<b>456</b>	<b>2.61</b>	<b>423</b>	<b>2.43</b>	<b>362</b>	<b>2.08</b>
<b>PLAINES WILLEMS</b>	<b>2,321</b>	<b>2.44</b>	<b>2,061</b>	<b>2.18</b>	<b>2,065</b>	<b>2.20</b>	<b>2,082</b>	<b>2.23</b>	<b>1,867</b>	<b>2.01</b>	<b>1,755</b>	<b>1.89</b>	<b>1,647</b>	<b>1.78</b>	<b>1,645</b>	<b>1.78</b>	<b>1,712</b>	<b>1.86</b>	<b>1,542</b>	<b>1.68</b>
<b>MOKA</b>	<b>504</b>	<b>2.30</b>	<b>466</b>	<b>2.14</b>	<b>464</b>	<b>2.14</b>	<b>413</b>	<b>1.92</b>	<b>338</b>	<b>1.60</b>	<b>314</b>	<b>1.49</b>	<b>302</b>	<b>1.44</b>	<b>333</b>	<b>1.59</b>	<b>339</b>	<b>1.62</b>	<b>304</b>	<b>1.46</b>
<b>BLACK RIVER</b>	<b>232</b>	<b>1.13</b>	<b>190</b>	<b>0.93</b>	<b>266</b>	<b>1.31</b>	<b>272</b>	<b>1.35</b>	<b>248</b>	<b>1.25</b>	<b>226</b>	<b>1.14</b>	<b>226</b>	<b>1.14</b>	<b>248</b>	<b>1.26</b>	<b>276</b>	<b>1.40</b>	<b>256</b>	<b>1.31</b>
<b>GRAND TOTAL</b>	<b>8,761</b>	<b>2.76</b>	<b>8,222</b>	<b>2.60</b>	<b>8,123</b>	<b>2.59</b>	<b>7,837</b>	<b>2.51</b>	<b>7,254</b>	<b>2.34</b>	<b>6,740</b>	<b>2.18</b>	<b>6,550</b>	<b>2.13</b>	<b>6,667</b>	<b>2.17</b>	<b>6,573</b>	<b>2.15</b>	<b>6,235</b>	<b>2.04</b>
<b>ORGANISATION</b>																				
<b>(A) GOVERNMENT</b>	<b>7,982</b>	<b>2.51</b>	<b>7,412</b>	<b>2.34</b>	<b>7,279</b>	<b>2.32</b>	<b>6,970</b>	<b>2.23</b>	<b>6,324</b>	<b>2.04</b>	<b>5,810</b>	<b>1.88</b>	<b>5,579</b>	<b>1.81</b>	<b>5,615</b>	<b>1.83</b>	<b>5,456</b>	<b>1.78</b>	<b>5,044</b>	<b>1.65</b>
<b>(B) MFPWA</b>	<b>779</b>	<b>0.25</b>	<b>810</b>	<b>0.26</b>	<b>844</b>	<b>0.27</b>	<b>867</b>	<b>0.28</b>	<b>930</b>	<b>0.30</b>	<b>930</b>	<b>0.30</b>	<b>971</b>	<b>0.32</b>	<b>1,052</b>	<b>0.34</b>	<b>1,117</b>	<b>0.37</b>	<b>1,191</b>	<b>0.39</b>
<b>ISLAND OF MAURITIUS</b>	<b>8,761</b>	<b>2.76</b>	<b>8,222</b>	<b>2.60</b>	<b>8,123</b>	<b>2.59</b>	<b>7,837</b>	<b>2.51</b>	<b>7,254</b>	<b>2.34</b>	<b>6,740</b>	<b>2.18</b>	<b>6,550</b>	<b>2.13</b>	<b>6,667</b>	<b>2.17</b>	<b>6,573</b>	<b>2.15</b>	<b>6,235</b>	<b>2.04</b>

Note: The column "%" denotes the number of current users of male condom as a percentage of women in the reproductive age-group 15-49 years by district.

TABLE C.14

NUMBER OF CURRENT USERS OF INTRA-UTERINE DEVICE (IUD) BY DISTRICT AND ORGANISATION AS AT 31<sup>ST</sup> DECEMBER, 2012-2021

ISLAND OF MAURITIUS

DISTRICT	2012		2013		2014		2015		2016		2017		2018		2019		2020		2021		
	NO.	%	NO.	%	NO.	%	NO.	%	NO.	%	NO.	%	NO.	%	NO.	%	NO.	%	NO.	%	
PORT LOUIS																					
(a) GOVERNMENT	328	1.09	301	1.00	299	1.00	282	0.95	258	0.87	233	0.79	229	0.78	245	0.83	216	0.74	213	0.73	
(b) MFPWA	319	1.06	323	1.08	338	1.14	366	1.24	387	1.30	370	1.25	385	1.31	432	1.47	424	1.45	451	1.54	
<b>PORT LOUIS (TOTAL)</b>	<b>647</b>	<b>2.15</b>	<b>624</b>	<b>2.08</b>	<b>637</b>	<b>2.14</b>	<b>648</b>	<b>2.19</b>	<b>645</b>	<b>2.17</b>	<b>603</b>	<b>2.04</b>	<b>614</b>	<b>2.08</b>	<b>677</b>	<b>2.30</b>	<b>640</b>	<b>2.18</b>	<b>664</b>	<b>2.27</b>	
<b>PAMPLEMOUSSES</b>	<b>489</b>	<b>1.32</b>	<b>472</b>	<b>1.28</b>	<b>477</b>	<b>1.31</b>	<b>450</b>	<b>1.24</b>	<b>442</b>	<b>1.23</b>	<b>432</b>	<b>1.20</b>	<b>405</b>	<b>1.13</b>	<b>360</b>	<b>1.01</b>	<b>340</b>	<b>0.96</b>	<b>317</b>	<b>0.90</b>	
<b>RIV. DU REMPART</b>	<b>137</b>	<b>0.47</b>	<b>120</b>	<b>0.41</b>	<b>114</b>	<b>0.40</b>	<b>111</b>	<b>0.39</b>	<b>99</b>	<b>0.35</b>	<b>95</b>	<b>0.34</b>	<b>97</b>	<b>0.34</b>	<b>96</b>	<b>0.34</b>	<b>85</b>	<b>0.30</b>	<b>72</b>	<b>0.26</b>	
<b>FLACQ</b>	<b>275</b>	<b>0.75</b>	<b>265</b>	<b>0.73</b>	<b>244</b>	<b>0.68</b>	<b>234</b>	<b>0.65</b>	<b>238</b>	<b>0.67</b>	<b>225</b>	<b>0.64</b>	<b>224</b>	<b>0.64</b>	<b>211</b>	<b>0.60</b>	<b>169</b>	<b>0.48</b>	<b>156</b>	<b>0.45</b>	
<b>GRAND PORT</b>	<b>78</b>	<b>0.27</b>	<b>61</b>	<b>0.21</b>	<b>71</b>	<b>0.25</b>	<b>78</b>	<b>0.27</b>	<b>71</b>	<b>0.25</b>	<b>63</b>	<b>0.22</b>	<b>61</b>	<b>0.22</b>	<b>46</b>	<b>0.16</b>	<b>41</b>	<b>0.15</b>	<b>27</b>	<b>0.10</b>	
<b>SAVANNE</b>	<b>185</b>	<b>1.02</b>	<b>163</b>	<b>0.90</b>	<b>160</b>	<b>0.89</b>	<b>172</b>	<b>0.97</b>	<b>113</b>	<b>0.64</b>	<b>104</b>	<b>0.59</b>	<b>93</b>	<b>0.53</b>	<b>83</b>	<b>0.47</b>	<b>84</b>	<b>0.48</b>	<b>76</b>	<b>0.44</b>	
<b>PLAINES WILHEMS</b>	<b>438</b>	<b>0.46</b>	<b>428</b>	<b>0.45</b>	<b>435</b>	<b>0.46</b>	<b>425</b>	<b>0.46</b>	<b>404</b>	<b>0.43</b>	<b>378</b>	<b>0.41</b>	<b>339</b>	<b>0.37</b>	<b>306</b>	<b>0.33</b>	<b>287</b>	<b>0.31</b>	<b>267</b>	<b>0.29</b>	
<b>MOKA</b>	<b>69</b>	<b>0.31</b>	<b>62</b>	<b>0.28</b>	<b>63</b>	<b>0.29</b>	<b>55</b>	<b>0.26</b>	<b>57</b>	<b>0.27</b>	<b>56</b>	<b>0.27</b>	<b>52</b>	<b>0.25</b>	<b>52</b>	<b>0.25</b>	<b>52</b>	<b>0.25</b>	<b>51</b>	<b>0.24</b>	
<b>BLACK RIVER</b>	<b>50</b>	<b>0.24</b>	<b>47</b>	<b>0.23</b>	<b>45</b>	<b>0.22</b>	<b>30</b>	<b>0.15</b>	<b>29</b>	<b>0.15</b>	<b>23</b>	<b>0.12</b>	<b>22</b>	<b>0.11</b>	<b>21</b>	<b>0.11</b>	<b>23</b>	<b>0.12</b>	<b>23</b>	<b>0.12</b>	
<b>GRAND TOTAL</b>	<b>2,368</b>	<b>0.75</b>	<b>2,242</b>	<b>0.71</b>	<b>2,246</b>	<b>0.72</b>	<b>2,203</b>	<b>0.71</b>	<b>2,098</b>	<b>0.68</b>	<b>1,979</b>	<b>0.64</b>	<b>1,907</b>	<b>0.62</b>	<b>1,852</b>	<b>0.60</b>	<b>1,721</b>	<b>0.56</b>	<b>1,653</b>	<b>0.54</b>	
<b>ORGANISATION</b>																					
<b>(A) GOVERNMENT</b>	<b>2,049</b>	<b>0.64</b>	<b>1,919</b>	<b>0.61</b>	<b>1,908</b>	<b>0.61</b>	<b>1,837</b>	<b>0.59</b>	<b>1,711</b>	<b>0.55</b>	<b>1,609</b>	<b>0.52</b>	<b>1,522</b>	<b>0.49</b>	<b>1,420</b>	<b>0.46</b>	<b>1,297</b>	<b>0.42</b>	<b>1,202</b>	<b>0.39</b>	
<b>(B) MFPWA</b>	<b>319</b>	<b>0.10</b>	<b>323</b>	<b>0.10</b>	<b>338</b>	<b>0.11</b>	<b>366</b>	<b>0.12</b>	<b>387</b>	<b>0.12</b>	<b>370</b>	<b>0.12</b>	<b>385</b>	<b>0.13</b>	<b>432</b>	<b>0.14</b>	<b>424</b>	<b>0.14</b>	<b>451</b>	<b>0.15</b>	
<b>ISLAND OF MAURITIUS</b>	<b>2,368</b>	<b>0.75</b>	<b>2,242</b>	<b>0.71</b>	<b>2,246</b>	<b>0.72</b>	<b>2,203</b>	<b>0.71</b>	<b>2,098</b>	<b>0.68</b>	<b>1,979</b>	<b>0.64</b>	<b>1,907</b>	<b>0.62</b>	<b>1,852</b>	<b>0.60</b>	<b>1,721</b>	<b>0.56</b>	<b>1,653</b>	<b>0.54</b>	

Note: The column "%" denotes the number of current users of IUD as a percentage of women in the reproductive age-group 15-49 years by district.



TABLE C.15

NUMBER OF CURRENT USERS OF 3-MONTH INJECTABLE BY DISTRICT AND ORGANISATION AS AT 31<sup>ST</sup> DECEMBER, 2012-2021

ISLAND OF MAURITIUS

DISTRICT	YEAR																				
	2012		2013		2014		2015		2016		2017		2018		2019		2020		2021		
	NO.	%	NO.	%	NO.	%	NO.	%	NO.	%	NO.	%	NO.	%	NO.	%	NO.	%	NO.	%	
PORT LOUIS																					
(a) GOVERNMENT	433	1.44	407	1.36	443	1.49	387	1.31	380	1.28	341	1.15	395	1.34	362	1.23	371	1.26	287	0.98	
(b) MFPWA	36	0.12	34	0.11	47	0.16	58	0.20	87	0.29	102	0.34	126	0.43	163	0.55	190	0.65	223	0.76	
<b>PORT LOUIS (TOTAL)</b>	<b>469</b>	<b>1.56</b>	<b>441</b>	<b>1.47</b>	<b>490</b>	<b>1.65</b>	<b>445</b>	<b>1.50</b>	<b>467</b>	<b>1.57</b>	<b>443</b>	<b>1.50</b>	<b>521</b>	<b>1.77</b>	<b>525</b>	<b>1.78</b>	<b>561</b>	<b>1.91</b>	<b>510</b>	<b>1.74</b>	
<b>PAMPLEMOUSSES</b>	<b>467</b>	<b>1.26</b>	<b>509</b>	<b>1.38</b>	<b>498</b>	<b>1.36</b>	<b>473</b>	<b>1.30</b>	<b>425</b>	<b>1.18</b>	<b>420</b>	<b>1.17</b>	<b>401</b>	<b>1.13</b>	<b>433</b>	<b>1.21</b>	<b>398</b>	<b>1.12</b>	<b>380</b>	<b>1.07</b>	
<b>RIV. DU REMPART</b>	<b>250</b>	<b>0.86</b>	<b>265</b>	<b>0.91</b>	<b>283</b>	<b>0.98</b>	<b>251</b>	<b>0.88</b>	<b>240</b>	<b>0.85</b>	<b>224</b>	<b>0.79</b>	<b>218</b>	<b>0.77</b>	<b>228</b>	<b>0.81</b>	<b>243</b>	<b>0.87</b>	<b>266</b>	<b>0.95</b>	
<b>FLACQ</b>	<b>397</b>	<b>1.09</b>	<b>382</b>	<b>1.05</b>	<b>378</b>	<b>1.05</b>	<b>354</b>	<b>0.99</b>	<b>331</b>	<b>0.93</b>	<b>293</b>	<b>0.83</b>	<b>266</b>	<b>0.75</b>	<b>290</b>	<b>0.82</b>	<b>275</b>	<b>0.78</b>	<b>265</b>	<b>0.76</b>	
<b>GRAND PORT</b>	<b>216</b>	<b>0.74</b>	<b>305</b>	<b>1.05</b>	<b>321</b>	<b>1.11</b>	<b>297</b>	<b>1.03</b>	<b>269</b>	<b>0.94</b>	<b>262</b>	<b>0.92</b>	<b>261</b>	<b>0.92</b>	<b>273</b>	<b>0.97</b>	<b>241</b>	<b>0.86</b>	<b>222</b>	<b>0.79</b>	
<b>SAVANNE</b>	<b>300</b>	<b>1.65</b>	<b>301</b>	<b>1.67</b>	<b>287</b>	<b>1.60</b>	<b>239</b>	<b>1.34</b>	<b>286</b>	<b>1.62</b>	<b>238</b>	<b>1.35</b>	<b>213</b>	<b>1.22</b>	<b>213</b>	<b>1.22</b>	<b>222</b>	<b>1.27</b>	<b>193</b>	<b>1.11</b>	
<b>PLAINES WILHEMS</b>	<b>550</b>	<b>0.58</b>	<b>598</b>	<b>0.63</b>	<b>617</b>	<b>0.66</b>	<b>583</b>	<b>0.62</b>	<b>510</b>	<b>0.55</b>	<b>541</b>	<b>0.58</b>	<b>443</b>	<b>0.48</b>	<b>476</b>	<b>0.52</b>	<b>462</b>	<b>0.50</b>	<b>421</b>	<b>0.46</b>	
<b>MOKA</b>	<b>197</b>	<b>0.90</b>	<b>189</b>	<b>0.87</b>	<b>191</b>	<b>0.88</b>	<b>169</b>	<b>0.79</b>	<b>152</b>	<b>0.72</b>	<b>154</b>	<b>0.73</b>	<b>152</b>	<b>0.72</b>	<b>148</b>	<b>0.71</b>	<b>146</b>	<b>0.70</b>	<b>128</b>	<b>0.61</b>	
<b>BLACK RIVER</b>	<b>404</b>	<b>1.96</b>	<b>480</b>	<b>2.35</b>	<b>507</b>	<b>2.50</b>	<b>435</b>	<b>2.15</b>	<b>377</b>	<b>1.89</b>	<b>405</b>	<b>2.04</b>	<b>382</b>	<b>1.93</b>	<b>378</b>	<b>1.92</b>	<b>372</b>	<b>1.89</b>	<b>385</b>	<b>1.96</b>	
<b>GRAND TOTAL</b>	<b>3,250</b>	<b>1.02</b>	<b>3,470</b>	<b>1.10</b>	<b>3,572</b>	<b>1.14</b>	<b>3,246</b>	<b>1.04</b>	<b>3,057</b>	<b>0.99</b>	<b>2,980</b>	<b>0.96</b>	<b>2,857</b>	<b>0.93</b>	<b>2,964</b>	<b>0.97</b>	<b>2,920</b>	<b>0.95</b>	<b>2,770</b>	<b>0.91</b>	
<b>ORGANISATION</b>																					
<b>(A) GOVERNMENT</b>	<b>3,214</b>	<b>1.01</b>	<b>3,436</b>	<b>1.09</b>	<b>3,525</b>	<b>1.12</b>	<b>3,188</b>	<b>1.02</b>	<b>2,970</b>	<b>0.96</b>	<b>2,878</b>	<b>0.93</b>	<b>2,731</b>	<b>0.89</b>	<b>2,801</b>	<b>0.91</b>	<b>2,730</b>	<b>0.89</b>	<b>2,547</b>	<b>0.83</b>	
<b>(B) MFPWA</b>	<b>36</b>	<b>0.01</b>	<b>34</b>	<b>0.01</b>	<b>47</b>	<b>0.01</b>	<b>58</b>	<b>0.02</b>	<b>87</b>	<b>0.03</b>	<b>102</b>	<b>0.03</b>	<b>126</b>	<b>0.04</b>	<b>163</b>	<b>0.05</b>	<b>190</b>	<b>0.06</b>	<b>223</b>	<b>0.07</b>	
<b>ISLAND OF MAURITIUS</b>	<b>3,250</b>	<b>1.02</b>	<b>3,470</b>	<b>1.10</b>	<b>3,572</b>	<b>1.14</b>	<b>3,246</b>	<b>1.04</b>	<b>3,057</b>	<b>0.99</b>	<b>2,980</b>	<b>0.96</b>	<b>2,857</b>	<b>0.93</b>	<b>2,964</b>	<b>0.97</b>	<b>2,920</b>	<b>0.95</b>	<b>2,770</b>	<b>0.91</b>	

Note: The column "%" denotes the number of current users of 3-month injectable as a percentage of women in the reproductive age-group 15-49 years by district.

TABLE C.16

NUMBER OF CURRENT USERS OF IMPLANT BY DISTRICT  
AND ORGANISATION AS AT 31<sup>ST</sup> DECEMBER, 2012-2021

ISLAND OF MAURITIUS

DISTRICT	YEAR																			
	2012		2013		2014		2015		2016		2017		2018		2019		2020		2021	
	NO.	%	NO.	%	NO.	%	NO.	%	NO.	%	NO.	%	NO.	%	NO.	%	NO.	%	NO.	%
PORT LOUIS	50	0.17	56	0.19	51	0.17	59	0.20	44	0.15	42	0.14	43	0.15	54	0.18	60	0.20	54	0.18
PAMPLEMOUSSES	340	0.92	330	0.90	274	0.75	219	0.60	228	0.63	206	0.57	276	0.77	269	0.75	239	0.67	233	0.66
RIV. DU REMPART	53	0.18	65	0.22	68	0.24	59	0.21	58	0.20	50	0.18	53	0.19	61	0.22	63	0.22	80	0.29
FLACQ	98	0.27	102	0.28	108	0.30	138	0.38	160	0.45	165	0.47	155	0.44	140	0.40	126	0.36	95	0.27
GRAND PORT	30	0.10	43	0.15	42	0.15	47	0.16	47	0.16	41	0.14	47	0.17	48	0.17	57	0.20	71	0.25
SAVANNE	40	0.22	44	0.24	47	0.26	30	0.17	26	0.15	18	0.10	14	0.08	30	0.17	30	0.17	24	0.14
PLAINES WILHEMS	710	0.75	708	0.75	661	0.70	579	0.62	503	0.54	361	0.39	319	0.35	268	0.29	231	0.25	243	0.27
MOKA	11	0.05	9	0.04	6	0.03	8	0.04	10	0.05	14	0.07	16	0.08	19	0.09	28	0.13	33	0.16
BLACK RIVER	26	0.13	25	0.12	19	0.09	14	0.07	14	0.07	16	0.08	21	0.11	26	0.13	32	0.16	29	0.15
ISLAND OF MAURITIUS	1,358	0.43	1,382	0.44	1,276	0.41	1,153	0.37	1,090	0.35	913	0.30	944	0.31	915	0.30	866	0.28	862	0.28

Note: The column "%" denotes the no. of current users of implant at government family planning service points as a percentage of women in the reproductive age-group 15-49 years by district.

Source: Primary Health Care Division of the Ministry of Health and Wellness

TABLE C.17

NUMBER OF CURRENT USERS OF 1-MONTH INJECTABLE BY DISTRICT  
AND ORGANISATION AS AT 31<sup>ST</sup> DECEMBER, 2012-2021

ISLAND OF MAURITIUS

DISTRICT	YEAR																			
	2012		2013		2014		2015		2016		2017		2018		2019		2020		2021	
	NO.	%	NO.	%	NO.	%	NO.	%	NO.	%	NO.	%	NO.	%	NO.	%	NO.	%	NO.	%
PORT LOUIS	105	0.35	90	0.30	60	0.20	69	0.23	65	0.22	84	0.28	65	0.22	69	0.23	56	0.19	55	0.19
PAMPLEMOUSSES	10	0.03	13	0.04	6	0.02	11	0.03	24	0.07	16	0.04	8	0.02	37	0.10	29	0.08	24	0.07
RIV. DU REMPART	30	0.10	16	0.06	9	0.03	15	0.05	12	0.04	13	0.05	9	0.03	14	0.05	15	0.05	15	0.05
FLACQ	11	0.03	30	0.08	24	0.07	60	0.17	62	0.17	60	0.17	63	0.18	57	0.16	58	0.17	73	0.21
GRAND PORT	130	0.44	96	0.33	76	0.26	83	0.29	67	0.23	56	0.20	58	0.20	48	0.17	54	0.19	53	0.19
SAVANNE	134	0.74	117	0.65	98	0.55	95	0.53	67	0.38	74	0.42	78	0.44	64	0.37	48	0.28	43	0.25
PLAINES WILHEMS	130	0.14	122	0.13	91	0.10	109	0.12	111	0.12	94	0.10	101	0.11	92	0.10	90	0.10	71	0.08
MOKA	28	0.13	17	0.08	11	0.05	25	0.12	27	0.13	32	0.15	32	0.15	35	0.17	23	0.11	21	0.10
BLACK RIVER	50	0.24	56	0.27	35	0.17	77	0.38	92	0.46	89	0.45	87	0.44	66	0.33	78	0.40	80	0.41
ISLAND OF MAURITIUS	628	0.20	557	0.18	410	0.13	544	0.17	527	0.17	518	0.17	501	0.16	482	0.16	451	0.15	435	0.14

Note: The column "%" denotes the no. of current users of implant at Government clinics as a percentage of women in the reproductive age-group 15-49 years by district.

Source: Primary Health Care Division of the Ministry of Health and Wellness

TABLE C.18

NUMBER OF CURRENT USERS OF SYMPTO THERMAL BY DISTRICT  
AS AT 31<sup>ST</sup> DECEMBER, 2012-2021

ISLAND OF MAURITIUS

DISTRICT	YEAR																			
	2012		2013		2014		2015		2016		2017		2018		2019		2020		2021	
	NO.	%	NO.	%	NO.	%	NO.	%	NO.	%	NO.	%	NO.	%	NO.	%	NO.	%	NO.	%
PORT LOUIS	909	3.01	898	2.99	2,015	6.77	1,935	6.54	1,975	6.64	1,977	6.67	1,948	6.60	1,981	6.73	1,570	5.35	1,559	5.33
PAMPLEMOUSSES	3,266	8.83	3,260	8.86	2,048	5.61	1,929	5.31	1,928	5.36	1,956	5.45	1,925	5.39	1,961	5.50	1,711	4.82	1,676	4.73
RIV. DU REMPART	1,926	6.60	2,017	6.95	2,085	7.24	2,100	7.33	2,072	7.30	2,127	7.52	2,204	7.82	2,258	8.03	2,128	7.59	2,114	7.56
FLACQ	3,128	8.56	3,210	8.83	3,259	9.03	3,265	9.10	3,389	9.54	3,378	9.54	3,349	9.50	3,372	9.58	3,155	8.99	3,083	8.81
GRAND PORT	2,341	8.00	2,352	8.08	1,928	6.67	1,955	6.81	1,925	6.74	1,921	6.75	1,862	6.57	1,848	6.53	1,747	6.20	1,684	5.99
SAVANNE	2,090	11.52	2,102	11.65	2,479	13.84	2,508	14.08	2,294	13.00	2,262	12.86	2,217	12.66	2,219	12.69	2,071	11.89	1,995	11.48
PLAINES WILHEMS	8,674	9.13	8,442	8.93	8,234	8.78	7,970	8.54	7,638	8.21	7,436	8.02	7,027	7.61	7,105	7.71	4,736	5.15	4,487	4.90
MOKA	5,776	26.34	5,813	26.65	5,806	26.82	5,642	26.21	5,554	26.26	5,502	26.10	5,409	25.76	5,442	25.97	9,567	45.82	9,134	43.87
BLACK RIVER	357	1.74	365	1.78	404	1.99	441	2.18	481	2.41	491	2.47	502	2.54	510	2.59	526	2.68	537	2.74
ISLAND OF MAURITIUS	28,467	8.96	28,459	9.00	28,258	9.01	27,745	8.89	27,256	8.79	27,050	8.76	26,443	8.59	26,696	8.69	27,211	8.89	26,269	8.61

Note: The column "%" denotes the no. of current users of sympto-thermal at Action Familiale as a percentage of women in the reproductive age-group 15-49 years by district.

Source: Action Familiale

TABLE C.19

TOTAL NUMBER OF CURRENT USERS\* BY DISTRICT, AS AT 31<sup>st</sup> DECEMBER 2012-2021  
(GOVERNMENT, MFPWA & ACTION FAMILIALE)

ISLAND OF MAURITIUS

DISTRICT	YEAR																			
	2012		2013		2014		2015		2016		2017		2018		2019		2020		2021	
	NO.	%	NO.	%	NO.	%	NO.	%	NO.	%	NO.	%	NO.	%	NO.	%	NO.	%	NO.	%
PORT LOUIS	4,762	15.79	4,347	14.49	5,540	18.61	5,360	18.11	5,456	18.36	5,345	18.05	5,389	18.27	5,442	18.49	5,080	17.32	4,967	16.98
PAMPLEMOUSSES	6,826	18.45	6,849	18.61	5,347	14.64	5,118	14.09	5,042	14.01	4,801	13.39	4,668	13.07	4,512	12.66	4,103	11.55	4,028	11.37
RIV. DU REMPART	3,799	13.02	3,803	13.11	3,847	13.35	3,725	13.01	3,624	12.76	3,503	12.38	3,494	12.40	3,598	12.79	3,458	12.34	3,425	12.25
FLACQ	6,238	17.07	5,932	16.32	5,883	16.30	5,712	15.92	5,647	15.89	5,549	15.67	5,340	15.14	5,133	14.58	4,724	13.47	4,522	12.93
GRAND PORT	4,926	16.83	4,857	16.69	4,422	15.31	4,106	14.29	3,671	12.86	3,413	12.00	3,263	11.51	3,101	10.97	2,894	10.27	2,703	9.62
SAVANNE	4,527	24.94	4,569	25.31	4,831	26.96	4,570	25.65	4,087	23.16	3,931	22.35	3,795	21.67	3,671	21.00	3,457	19.85	3,201	18.43
PLAINES WILHEMS	15,266	16.06	14,554	15.40	14,061	14.99	13,420	14.39	12,395	13.32	11,821	12.74	10,966	11.87	10,742	11.65	8,285	9.02	7,688	8.39
MOKA	7,299	33.28	7,185	32.94	7,081	32.71	6,745	31.33	6,559	31.01	6,435	30.53	6,271	29.87	6,267	29.91	10,369	49.66	9,868	47.39
BLACK RIVER	2,247	10.93	2,196	10.74	2,306	11.36	2,200	10.90	2,055	10.32	1,985	10.00	1,877	9.50	1,711	8.67	1,707	8.68	1,695	8.65
ISLAND OF MAURITIUS	55,890	17.58	54,292	17.18	53,318	16.99	50,956	16.33	48,536	15.66	46,783	15.14	45,063	14.65	44,177	14.39	44,077	14.41	42,097	13.8

Notes: 1. \* Current users of pill; male condom; IUD; sympto thermal; 3-month injectable; tubal ligation; implant and 1-month injectable.

2. The column "%" denotes the number of current users of family planning methods as a percentage of women aged 15-49 years by district.

3. ♦ Current users of female condom at government clinics [5] (in the district of Pamplemousses [1], Flacq [1], Savanne [1] and Plaines Wilhems [2]) as well as current users of tubal ligation who were registered at government hospitals [13,695] have been excluded from the total number in 2021 and likewise, for the previous years.

Sources: Primary Health Care Division of the Ministry of Health and Wellness; MFPWA; & Action Familiale

<b>TABLE C.20</b>	DISTRIBUTION OF CONTRACEPTIVE COMMODITIES TO FAMILY PLANNING CLIENTS BY ORGANISATION, 2001-2021	ISLAND OF MAURITIUS
-------------------	--	---------------------

YEAR	ORAL CONTRACEPTIVE (CYCLES)		MALE CONDOM (UNITS)		3-MONTH INJECTABLE (DOSES)	
	GOVERNMENT	MFPWA	GOVERNMENT	MFPWA	GOVERNMENT	MFPWA
2001	197,077	7,050	911,576	364,572	16,245	74
2002	195,579	10,036	956,526	373,324	15,075	44
2003	189,689	25,408	989,453	490,422	14,875	113
2004	180,195	26,460	915,893	444,453	15,275	114
2005	168,564	17,755	995,393	379,053	14,035	117
2006	153,858	14,852	901,326	155,489	15,864	67
2007	147,402	10,442	799,549	78,763	13,982	57
2008	134,595	8,103	749,404	65,810	13,300	64
2009	122,608	4,265	683,080	31,555	12,759	34
2010	116,823	5,376	652,840	16,393	13,833	37
2011	117,166	3,052	646,080	15,188	14,026	65
2012	108,754	3,574	586,255	34,131	13,163	98
2013	101,410	3,103	539,957	30,273	14,096	86
2014	95,453	4,214	490,619	38,543	14,260	96
2015	88,856	3,563	464,334	61,552	13,017	147
2016	77,141	3,730	427,645	49,333	12,203	193
2017	66,995	4,326	362,196	92,948	11,344	214
2018	61,128	4,861	332,264	89,811	11,284	209
2019	43,114	4,341	320,855	101,771	11,060	261
2020	37,040	4,679	283,854	87,276	10,815	234
<b>2021</b>	<b>34,392</b>	<b>3,736</b>	<b>239,727<sup>♦</sup></b>	<b>76,543</b>	<b>10,157</b>	<b>303</b>

<sup>♦</sup> In addition, 276,222 male condoms have been distributed by AIDS Unit in 2021.

TABLE C.21

TREND IN THE DISTRIBUTION OF CONTRACEPTIVE COMMODITIES  
TO FAMILY PLANNING CLIENTS, 2012-2021

ISLAND OF MAURITIUS

PILL ISSUED (IN CYCLES)	YEAR										
	2012	2013	2014	2015	2016	2017	2018	2019	2020	2021	
RUCHI	-	-	-	-	-	-	-	10	12,696	6,850	
OVRETTE	20,807	5,140	-	-	-	-	-	-	-	-	
NORIDAY	-	-	-	-	-	-	3,426	7,790	4,297	5,090	
MICROGYNON	87,947	41,441	1,145	522	42,979	26,824	11,117	4,017	990	19,418	
NORGES	-	12,552	12,304	1,304	996	72	-	-	-	-	
FLORINA	-	42,277	76,722	70,651	20,198	39	-	-	-	-	
NC NORM-350	-	-	5,282	15,611	6,182	230	-	-	-	-	
MICRONOR	-	-	-	768	6,785	12,650	7,057	-	-	-	
NORETHINDRONE	-	-	-	-	-	-	-	-	-	562	
ZINNIA P	-	-	-	-	1	27,180	39,528	31,297	19,057	2,472	
PILL (TOTAL IN CYCLES)	108,754	101,410	95,453	88,856	77,141	66,995	61,128	43,114	37,040	34,392	
FOAMING TABLET	61,707	57,265	7,630	-	-	-	-	-	-	-	
IUD	409	343	305	232	174	185	151	180	180	109	
MALE CONDOM <sup>♦</sup>	586,255	539,957	490,619	464,334	427,645	362,196	332,264	320,855	283,854	239,727	
IMPLANT	2 RODS (JADELLE) 1 ROD (IMPLANON)	146 390	106 201	11 355	3 352	- 326	- 258	- 405	- 328	- 242	- 323
3-MONTH INJECTABLE		13,163	14,096	14,260	13,017	12,203	11,344	11,284	11,060	10,815	10,157
FEMALE CONDOM <sup>♦</sup>		1,934	1,610	1,426	1,630	1,005	1,227	495	476	403	581
1-MONTH INJECTABLE		5,920	5,275	3,515	5,275	5,726	5,447	5,571	5,355	4,504	4,486
EMERGENCY CONTRACEPTION	(POSTINOR) (NORLEVO) (REVOKE 72) (UNIPILL)	1,070 - - -	1,154 - - -	1,830 - - -	131 395 - -	- 687 61 -	- 428 745 -	- 481 70 -	- 585 58 -	- 421 8 -	- 37 208 -

♦ Male and female condoms have also been distributed by AIDS Unit [(559,700 in 2017; 642,000 in 2018; 635,400 in 2019; 268,920 in 2020; and 276,222 in 2021) and (7,020 in 2017; 24,300 in 2018; 52,600 in 2019; 16,920 in 2020; and 14,291 in 2021)].

<b>TABLE C.22</b>	TALKS ON SEXUAL AND REPRODUCTIVE HEALTH <sup>❖</sup> , 2012-2021 GOVERNMENT FAMILY PLANNING PROGRAMME	ISLAND OF MAURITIUS
-------------------	--	---------------------

DISTRICT	YEAR									
	2012	2013	2014	2015	2016	2017	2018	2019	2020 <sup>*</sup>	2021
PORT LOUIS	75	56	153	148	148	137	176	357	2	48
PAMPLEMOUSSES	97	57	58	70	140	156	1,280	1,245	0	922
RIVIERE DU REMPART	110	81	92	100	125	378	603	701	4	769
FLACQ	83	61	91	89	112	126	410	513	10	605
GRAND PORT	115	103	112	115	96	75	75	100	39	96
SAVANNE	90	100	131	125	70	100	125	150	19	206
PLAINES WILHEMS	274	284	166	175	202	265	343	310	2	565
MOKA	58	68	86	75	86	157	492	555	1	232
BLACK RIVER	38	15	34	25	36	110	99	108	1	354
<b>ISLAND OF MAURITIUS</b>	<b>940</b>	<b>825</b>	<b>923</b>	<b>922</b>	<b>1,015</b>	<b>1,504</b>	<b>3,603</b>	<b>4,039</b>	<b>78</b>	<b>3,797</b>

❖ Talks are delivered by Community Health Care Officers and Senior Community Health Care Officers.

\* In 2020, the number of talks has dropped significantly due to the threats of the Covid-19 pandemic. It is also to be noted that no talks were carried out during the lockdown period in the Year 2020. Lockdown period due to Covid-19 Pandemic: 20 March 2020 - 30 May 2020 & 10 March 2021 - 30 April 2021.

Source: Primary Health Care Division of the Ministry of Health and Wellness



<b>TABLE D.1</b>	NUMBER OF GOVERNMENT FAMILY PLANNING (FP) SERVICE POINTS BY DISTRICT AS AT 31 <sup>st</sup> DECEMBER 2021	ISLAND OF MAURITIUS
------------------	---	---------------------

DISTRICT	ESTIMATED MID-YEAR FEMALE POPULATION AGED 15-49 YEARS IN 2021	COMMUNITY HOSPITAL AND MEDICLINICS <sup>❖</sup>	AREA HEALTH CENTRE (AHC)	COMMUNITY HEALTH CENTRE (CHC)	FAMILY HEALTH CLINIC (FHC)	FAMILY PLANNING CLINIC (FPC)	INDUSTRIAL FAMILY SUPPLY CENTRE (IFPSC)	NUMBER OF GOVERNMENT FAMILY PLANNING SERVICE POINTS <sup>♦</sup>	ESTIMATED NUMBER OF WOMEN AGED 15-49 YEARS PER SERVICE POINT
PORT LOUIS	29,254	1	1	9	-	-	1	12	2,438
PAMPLEMOUSSES	35,418	1	1	16	-	1	-	19	1,864
RIVIERE DU REMPART	27,948	1	1	14	-	-	-	16	1,747
FLACQ	34,979	1	3	23	-	-	-	27	1,296
GRAND PORT	28,102	1	2	12	-	1	-	16	1,756
SAVANNE	17,371	-	2	5	1	-	2	10	1,737
PLAINES WILHEMS	91,617	1	6	15	1	1	-	24	3,817
MOKA	20,821	-	3	11	-	-	-	14	1,487
BLACK RIVER	19,604	1	2	10	-	-	-	13	1,508
<b>TOTAL</b>	<b>305,114</b>	<b>7</b>	<b>21</b>	<b>115</b>	<b>2</b>	<b>3</b>	<b>3</b>	<b>151</b>	<b>2,021</b>

<sup>❖</sup> There are 6 Medi Clinics and 1 Community Hospital. The latter is located in the district of Black River.

<sup>♦</sup> For the list of government family planning service points, refer to Appendix I (pp. 87-91) and for the list of services offered refer to Appendix IV (pp. 95-97).

<b>TABLE D.2</b>	NUMBER OF GOVERNMENT FAMILY PLANNING (FP) AND MATERNAL AND CHILD HEALTH (MCH) SERVICE POINTS AS AT 31 <sup>st</sup> DECEMBER 2012-2021	ISLAND OF MAURITIUS
------------------	--	---------------------

CLINIC/CENTRE		YEAR									
		2012	2013	2014	2015	2016	2017	2018	2019	2020	2021
<b>S T A T I C</b>	<b>FAMILY PLANNING CLINIC</b>	149	148	148	148	148	148	148	148	148	148
	<b>FAMILY PLANNING SUPPLY CENTRE</b>	1	1	0	0	0	0	0	0	0	0
	<b>MATERNAL AND CHILD HEALTH CLINIC</b>	145	145	145	145	145	145	145	145	145	145
	<b>INDUSTRIAL FP SUPPLY CENTRE</b>	17	17	16	15	11	11	10	5	6	3

<b>TABLE D.3</b>	NUMBER OF PERSONNEL AT GOVERNMENT FAMILY PLANNING (FP) AND MATERNAL AND CHILD HEALTH (MCH) SERVICE POINTS AS AT 31 <sup>st</sup> DECEMBER 2012-2021	ISLAND OF MAURITIUS
------------------	---	---------------------

PERSONNEL	YEAR									
	2012	2013	2014	2015	2016	2017	2018	2019	2020	2021
<b>PRINCIPAL PUBLIC HEALTH NURSING OFFICER</b>	1	1	1	1	0	1	1	1	1	0 <sup>♦</sup>
<b>SENIOR PUBLIC HEALTH NURSING OFFICER</b>	6	6	6	2	3	5	5	5	3	5
<b>PUBLIC HEALTH NURSING OFFICER</b>	29	27	67	61	57	58	48	46	45	60
<b>CHIEF MIDWIFE</b>	1	1	1	1	1	0	0	1	0	0 <sup>❖</sup>
<b>PRINCIPAL MIDWIFE</b>	11	20	20	9	8	6	3	18	18	20
<b>SENIOR MIDWIFE</b>	24	13	13	26	26	26	23	28	35	41
<b>MIDWIFE</b>	87	87	87	86	86	101	98	79	95	109
<b>PRINCIPAL COMMUNITY HEALTH CARE OFFICER</b>	1	1	1	1	1	1	1	1	0	1
<b>SENIOR COMMUNITY HEALTH CARE OFFICER</b>	10	10	10	8	10	10	9	8	8	5
<b>COMMUNITY HEALTH CARE OFFICER</b>	105	105	101	95	85	86	104	101	97	98

♦ 1 Senior Public Health Nursing Officer had been assigned the duties of Principal Public Health Nursing Officer

❖ 1 Principal Midwife had been assigned the duties of Chief Midwife

<b>TABLE D.4</b>	GOVERNMENT FAMILY PLANNING (FP) AND MATERNAL AND CHILD HEALTH (MCH) MANPOWER AS AT 31 <sup>st</sup> DECEMBER 2021	ISLAND OF MAURITIUS
------------------	---	---------------------

	POST ON ESTABLISHMENT	PERSONNEL IN POST	STAFF IN POST (%)
<b>HEAD OFFICE STAFF:</b>			
DIRECTOR HEALTH SERVICES	1	1	100
CHIEF DEMOGRAPHER	1	1	100
DEMOGRAPHER	1	1	100
SENIOR STATISTICAL OFFICER	1	1	100
STATISTICAL OFFICER	2	1	50
<b>FAMILY PLANNING FIELD STAFF:</b>			
PRINCIPAL COMMUNITY HEALTH CARE OFFICER	1	1	100
SENIOR COMMUNITY HEALTH CARE OFFICER	10	5 ✦	50
COMMUNITY HEALTH CARE OFFICER	145	98	68
<b>HEALTH INFORMATION EDUCATION AND COMMUNICATION (HIEC) STAFF:</b>			
CHIEF HIEC OFFICER	1	1	100
PRINCIPAL HIEC OFFICER	1	0 *	0
SENIOR HIEC OFFICER	1	1	100
HIEC OFFICER	15	7	47
<b>MATERNAL AND CHILD HEALTH FIELD STAFF:</b>			
PRINCIPAL PUBLIC HEALTH NURSING OFFICER	1	0 ♦	0
SENIOR PUBLIC HEALTH NURSING OFFICER	6	5	83
PUBLIC HEALTH NURSING OFFICER	92	60	65
CHIEF MIDWIFE	1	0 •	0
PRINCIPAL MIDWIFE	20	20	100
SENIOR MIDWIFE	94	41	44
MIDWIFE	163	109	67

✦ 2 Community Health Care Officers had been assigned the duties of Senior Community Health Care Officer

\* 1 Senior HIEC Officer had been assigned the duties of Principal HIEC Officer

♦ 1 Senior Public Health Nursing Officer had been assigned the duties of Principal Public Health Nursing Officer

• 1 Principal Midwife had been assigned the duties of Chief Midwife

<b>TABLE D.5</b>	CALENDAR EXPENDITURES ON THE FAMILY PLANNING PROGRAMME BY ORGANISATION, 2004-2021	ISLAND OF MAURITIUS
------------------	---	---------------------

YEAR	ORGANISATION				
	GOVERNMENT ♦	MAURITIUS FAMILY PLANNING AND WELFARE ASSOCIATION			ACTION FAMILIALE
	TOTAL (Rs.)	RECURRING	NON-RECURRING	TOTAL (Rs.)	TOTAL (Rs.)
2004	70,370,000	9,222,819	518,072	9,740,891	5,261,816
2005	75,960,000	9,886,239	350,621	10,236,860	5,472,136
2006	79,420,000	9,260,606	0	9,260,606	5,567,189
2007	87,360,000	10,807,761	0	10,807,761	5,995,410
2008	96,100,000	12,231,156	0	12,231,156	6,634,704
2009	106,190,000	14,974,401	1,545,165	16,519,566	7,745,064
2010	116,810,000	12,068,958	2,018,857	14,087,815	7,547,008
2011	128,490,000	23,184,130	343,694	23,527,824	7,458,382
2012	141,340,000	12,037,129	35,851	12,072,980	8,716,734
2013	151,243,000	9,634,486	0	9,634,486	8,558,090
2014	159,561,000	9,702,909	0	9,702,909	8,738,640
2015	167,540,000	10,568,140	87,696	10,655,836	8,852,365
2016	177,592,000	10,509,878	115,388	10,625,266	8,060,406
2017	195,351,000	11,442,876	37,835	11,480,711	8,119,508
2018	210,980,000	11,279,961	40,616	11,320,577	10,012,853
2019	227,858,000	12,600,061	132,710	12,732,771	10,881,175
2020	245,750,000	13,402,814	198,666	13,601,480	9,693,679
2021	265,410,000	12,610,129	158,515	12,768,644	8,696,409

♦ Government's yearly expenditures on the family planning (FP) programme as well as on the maternal and child health (MCH) programme

TABLE E.1

NUMBER OF SESSIONS, FOLLOW UPS CARRIED OUT AND CANVASSING OF POTENTIAL FAMILY PLANNING CLIENTS BY DISTRICT, 2017-2021  
(GOVERNMENT FAMILY PLANNING PROGRAMME)

ISLAND OF MAURITIUS

DISTRICT	2017			2018			2019			2020			2021		
	SESSIONS	* FOLLOW-UPS	* CANVASSING	SESSIONS	* FOLLOW-UPS	* CANVASSING	SESSIONS	* FOLLOW-UPS	* CANVASSING	SESSIONS	* FOLLOW-UPS	* CANVASSING	SESSIONS	* FOLLOW-UPS	* CANVASSING
PORT-LOUIS	32	1,179	1,721	16	692	1,918	13	782	2,146	33	808	1,984	0	564	1,841
PAMPLEMOUSSES	831	1,416	6,035	713	1,405	6,257	696	1,458	7,460	680	1,230	4,908	777	1,367	4,285
RIVIERE DU REMPART	2,978	1,110	3,336	2,983	898	2,785	2,719	1,043	3,272	2,607	1,053	2,399	2,556	1,201	2,091
FLACQ	596	888	9,338	435	824	9,082	451	862	7,720	259	764	5,081	264	871	4,107
GRAND PORT	103	567	3,075	105	603	3,074	194	1,076	3,495	912	1,007	2,474	1,432	492	1,179
SAVANNE	202	634	1,315	196	654	1,105	281	900	1,445	274	990	1,535	238	886	985
PLAINES WILHEMS	680	1,488	5,089	653	1,403	5,248	539	1,836	6,055	870	2,094	4,649	856	2,430	5,150
MOKA	102	497	1,898	57	385	1,813	110	440	2,153	77	411	2,122	65	337	1,830
BLACK RIVER	161	789	1,396	152	818	1,500	219	910	1,525	247	698	1,514	271	1,267	1,887
<b>TOTAL</b>	<b>5,685</b>	<b>8,568</b>	<b>33,203</b>	<b>5,310</b>	<b>7,682</b>	<b>32,782</b>	<b>5,222</b>	<b>9,307</b>	<b>35,271</b>	<b>5,959</b>	<b>9,055</b>	<b>26,666</b>	<b>6,459</b>	<b>9,415</b>	<b>23,355</b>

Notes: 1. \* Follow-ups and canvassing are carried out at government health service points and during visits.

2. Refer to p.106, for the definitions of sessions, follow-ups and canvassing.

<b>TABLE E.2</b>	<b>ATTENDANCE OF FAMILY PLANNING CLIENTS AT GOVERNMENT SERVICE POINTS BY DISTRICT, 2017-2021</b>	<b>ISLAND OF MAURITIUS</b>
------------------	--	----------------------------

<b>DISTRICT</b>					
	<b>2017</b>	<b>2018</b>	<b>2019</b>	<b>2020 *</b>	<b>2021 *</b>
<b>PORT LOUIS</b>	5,446	5,119	4,423	3,620	3,275
<b>PAMPLEMOUSSES</b>	7,232	6,884	6,756	5,505	5,029
<b>RIVIERE DU REMPART</b>	4,928	4,354	5,318	3,936	3,611
<b>FLACQ</b>	6,887	6,198	5,919	4,643	4,490
<b>GRAND PORT</b>	5,869	5,242	5,233	4,251	3,932
<b>SAVANNE</b>	5,484	4,543	4,972	3,793	3,370
<b>PLAINES WILHEMS</b>	10,863	9,904	9,516	7,164	6,602
<b>MOKA</b>	3,263	2,704	2,677	2,166	1,878
<b>BLACK RIVER</b>	5,924	5,662	5,598	4,395	4,472
<b>GRAND TOTAL</b>	<b>55,896</b>	<b>50,610</b>	<b>50,412</b>	<b>39,473</b>	<b>36,659</b>

\* Lockdown period due to Covid-19 pandemic: 20 March 2020 - 30 May 2020 & 10 March 2021 - 30 April 2021.

<b>TABLE E.3.1</b>		<b>ATTENDANCE OF FAMILY PLANNING CLIENTS BY GOVERNMENT SERVICE POINT AND DISTRICT, 2017-2021</b>				<b>ISLAND OF MAURITIUS</b>	
<b>DISTRICT OF PORT LOUIS</b>			<b>2017</b>	<b>2018</b>	<b>2019</b>	<b>2020</b>	<b>2021</b>
1.	DR. BOULOUX (CASSIS)	AHC	1,149	1,133	882	683	554
2.	DR. M. HYDERKHAN (PLAINE VERTE)	MEDICLINIC	493	399	453	332	293
3.	DR. MAHLER (CITE LA CURE)	CHC	524	520	487	368	344
4.	EASTERN	CHC	139	127	102	68	43
5.	MICHAEL LEAL (LA TOUR KOENIG)	CHC	257	252	242	187	180
6.	ROCHE BOIS	CHC	511	451	367	401	232
7.	SAINTE CROIX	CHC	1,215	1,091	896	721	784
8.	TRANQUEBAR	CHC	515	516	457	440	485
9.	VALLEE DES PRETRES	CHC	115	69	49	61	67
10.	VALLEE PITOT	CHC	200	199	175	142	132
11.	VOLCY POGNET	CHC	328	362	313	217	161
<b>TOTAL</b>			<b>5,446</b>	<b>5,119</b>	<b>4,423</b>	<b>3,620</b>	<b>3,275</b>
<b>DISTRICT OF PAMPLEMOUSSES</b>			<b>2017</b>	<b>2018</b>	<b>2019</b>	<b>2020</b>	<b>2021</b>
1.	LONG MOUNTAIN	AHC	601	486	465	373	301
2.	TRIOLET	MEDICLINIC	839	768	739	692	626
3.	BAIE DU TOMBEAU	CHC	1,052	1,093	993	732	663
4.	BON AIR (MORCELLEMENT ST. ANDRE)	CHC	204	209	199	125	96
5.	CALEBASSES (HUMAN SERVICE TRUST)	CHC	219	239	257	176	166
6.	CONGOMAH	CHC	108	97	93	49	41
7.	CREVE COEUR	CHC	153	156	120	100	81
8.	D'EPINAY	CHC	199	137	139	81	72
9.	MRS. KURJHIBHAI PATEL (LE HOCHET)	CHC	260	179	152	140	131
10.	PAMPLEMOUSSES	CHC	532	502	480	375	388
11.	POINTE AUX PIMENTS	CHC	406	422	442	368	319
12.	SHRI RAM (FOND DU SAC)	CHC	120	102	93	92	85
13.	SIR S. RAMGOOLAM NATIONAL HOSPITAL	FPC	1,040	1,071	1,111	1,061	983
14.	TERRE ROUGE	CHC	809	749	765	609	601
15.	VILLEBAGUE	CHC	59	59	58	47	33
16.	PLAINES DES PAPAYES	CHC	171	166	166	127	76
17.	PITON	CHC	153	177	229	147	163
18.	ARSENAL	CHC	173	161	153	123	109
19.	TROU AUX BICHES	CHC	134	111	102	88	95
<b>TOTAL</b>			<b>7,232</b>	<b>6,884</b>	<b>6,756</b>	<b>5,505</b>	<b>5,029</b>

FOR THE LIST OF SERVICES OFFERED AT THE HEALTH SERVICE POINTS, REFER TO APPENDIX IV (PP. 95-97).

TABLE E.3.2

ATTENDANCE OF FAMILY PLANNING CLIENTS  
BY GOVERNMENT SERVICE POINT AND DISTRICT, 2017-2021

ISLAND OF MAURITIUS

DISTRICT OF RIVIERE DU REMPART			2017	2018	2019	2020	2021
1.	GOODLANDS	MEDICLINIC	1,162	903	1,546	947	732
2.	RIVIERE DU REMPART	AHC	1,209	975	1,071	791	823
3.	AMAURY	CHC	133	103	109	98	54
4.	BARLOW	CHC	60	50	56	60	47
5.	BELLE VUE MAUREL	CHC	53	70	82	64	59
6.	PERCY SELWYN (CAP MALHEUREUX)	CHC	231	228	235	198	198
7.	COTTAGE	CHC	102	100	106	92	82
8.	GRAND BAIE	CHC	448	469	459	354	204
9.	GRAND GAUBE	CHC	494	459	539	404	478
10.	PLAINE DES ROCHES	CHC	124	99	87	55	63
11.	SIR K. RAMDENE (L'ESPERANCE TREBUCHET)	CHC	61	67	73	73	61
12.	PETIT RAFFRAY	CHC	188	194	234	227	231
13.	POUDRE D'OR	CHC	199	201	205	139	129
14.	ROCHES NOIRES	CHC	304	270	278	196	207
15.	VALE	CHC	133	132	196	200	210
16.	PETITE JULIE	CHC	27	34	42	38	33
<b>TOTAL</b>			<b>4,928</b>	<b>4,354</b>	<b>5,318</b>	<b>3,936</b>	<b>3,611</b>

DISTRICT OF FLACQ			2017	2018	2019	2020	2021
1.	BEL AIR RIVIERE SECHE	AHC	659	786	724	526	483
2.	BRAMSTHAN	AHC	346	279	271	271	231
3.	CENTRAL FLACQ	AHC	1,024	1,016	1,012	663	571
4.	LADY S. RAMGOOLAM (BELVEDERE)	MEDICLINIC	378	334	346	314	290
5.	BELLE MARE	CHC	141	136	109	94	97
6.	CAMP DE MASQUE PAVE	CHC	194	137	125	81	94
7.	CAMP ITHIER	CHC	198	213	207	129	139
8.	CAROLINE	CHC	315	355	336	239	221
9.	CLEMENCIA	CHC	66	50	38	44	57
10.	DR. SAXENA (CAMP DE MASQUE)	CHC	104	97	124	84	155
11.	ECROIGNARD	CHC	52	51	60	36	37
12.	GRANDE RIVIERE SUD EST	CHC	166	136	134	110	136
13.	LALLMATIE	CHC	356	265	270	228	181
14.	LA LUCIE ROY	CHC	120	111	113	109	104
15.	LAVENTURE	CHC	252	242	215	167	174
16.	MARE LA CHAUX	CHC	79	62	57	48	46
17.	MEDINE CAMP DE MASQUE	CHC	257	217	221	167	173
18.	OLIVIA	CHC	366	315	310	224	169
19.	RONALD PALMER (PELLEGRIN)	CHC	54	46	42	29	41
20.	POSTE DE FLACQ	CHC	490	396	344	306	343
21.	QUATRE COCOS	CHC	224	203	243	195	145
22.	QUATRE SOEURS	CHC	171	139	118	92	85
23.	SEBASTOPOL	CHC	122	91	74	70	108
24.	SAINTE JULIEN D'HOTMAN	CHC	149	76	41	41	34
25.	SAINTE JULIEN VILLAGE	CHC	124	73	64	86	69
26.	TROU D'EAU DOUCE	CHC	321	235	214	183	223
27.	BON ACCUEIL	CHC	159	137	107	107	84
<b>TOTAL</b>			<b>6,887</b>	<b>6,198</b>	<b>5,919</b>	<b>4,643</b>	<b>4,490</b>



<b>TABLE E.3.3</b>	<b>ATTENDANCE OF FAMILY PLANNING CLIENTS BY GOVERNMENT SERVICE POINT AND DISTRICT, 2017-2021</b>	<b>ISLAND OF</b>
--------------------	--	------------------

<b>DISTRICT OF GRAND PORT</b>			<b>2017</b>	<b>2018</b>	<b>2019</b>	<b>2020</b>	<b>2021</b>
1.	DR. H. NAKAJIMA (L'ESCALIER)	MEDICLINIC	759	710	608	492	431
2.	MAHEBOURG	AHC	1,164	1,098	1,049	792	839
3.	ROSE BELLE	AHC	1,011	917	1,094	902	849
4.	BAMBOUS VIRIEUX	CHC	306	253	334	290	244
5.	CLUNY	CHC	67	44	60	70	46
6.	GRAND SABLE	CHC	106	107	78	96	89
7.	MARE D'ALBERT	CHC	125	124	122	109	110
8.	MARE TABAC	CHC	85	65	53	46	33
9.	NEW GROVE	CHC	303	239	190	135	108
10.	NOUVELLE FRANCE	CHC	97	75	57	62	73
11.	OLD GRAND PORT	CHC	304	255	290	212	177
12.	PLAINE MAGNIEN	CHC	767	713	673	519	453
13.	RIVIERE DES CREOLES	CHC	226	206	162	121	141
14.	SAINT HUBERT	CHC	287	263	282	209	206
15.	TROIS BOUTIQUES	CHC	173	102	109	81	66
16.	JAWAHARLAL NEHRU HOSPITAL	FPC	89	71	72	115	67
<b>TOTAL</b>			<b>5,869</b>	<b>5,242</b>	<b>5,233</b>	<b>4,251</b>	<b>3,932</b>

<b>DISTRICT OF SAVANNE</b>			<b>2017</b>	<b>2018</b>	<b>2019</b>	<b>2020</b>	<b>2021</b>
1.	CHEMIN GRENIER	AHC	1,355	1,292	1,375	955	1,021
2.	TYACK	AHC	779	740	787	591	525
3.	BAIE DU CAP	CHC	502	483	550	478	455
4.	CAMP DIABLE	CHC	266	312	281	226	191
5.	GRAND BOIS	CHC	975	489	498	302	281
6.	PROF. A. CERENE (CHAMOUNY)	CHC	105	107	115	106	85
7.	RIVIERE DU POSTE	CHC	70	42	62	30	32
8.	SOUILLAC HOSPITAL	FHC	1,432	1,078	1,304	1,105	780
<b>TOTAL</b>			<b>5,484</b>	<b>4,543</b>	<b>4,972</b>	<b>3,793</b>	<b>3,370</b>

FOR THE LIST OF SERVICES OFFERED AT THE HEALTH SERVICE POINTS, REFER TO APPENDIX IV (PP. 95-97).

TABLE E.3.4

ATTENDANCE OF FAMILY PLANNING CLIENTS  
BY GOVERNMENT SERVICE POINT AND DISTRICT, 2017-2021

ISLAND OF MAURITIUS

DISTRICT OF PLAINES WILHEMS			2017	2018	2019	2020	2021
1.	FLOREAL*	MEDICLINIC	221	166	161	167	200
2.	LADY TWINING (BEAU BASSIN)	AHC	1,037	1,029	994	880	703
3.	CASTEL	AHC	571	516	460	335	381
4.	CUREPIPE (CUREPIPE ROAD)	AHC	789	639	438	380	334
5.	QUATRE BORNES	AHC	309	261	306	377	357
6.	ROSE HILL (NEAR POLICE STATION)	AHC	325	269	237	203	203
7.	CLUB ROAD (VACOAS)	AHC	355	271	227	192	220
8.	LA CAVERNE	CHC	510	465	347	240	241
9.	BASSIN	CHC	503	426	520	311	241
10.	ODETTE LEAL (BEAU BASSIN)	CHC	415	420	426	374	302
11.	COROMANDEL	CHC	159	152	116	110	85
12.	FOREST SIDE	CHC	1,000	847	848	548	519
13.	GLEN PARK	CHC	527	500	459	427	437
14.	HIGHLANDS	CHC	194	160	197	134	108
15.	SWAMI KRISNANAND (HOLYROOD)	CHC	125	131	112	123	101
16.	MIDLANDS	CHC	171	177	154	153	142
17.	MONT ROCHES SOCIAL WELFARE CENTRE	FHC	70	67	66	36	31
18.	PANDIT SAHADEO	CHC	165	165	177	142	115
19.	PHOENIX	CHC	281	250	225	207	197
20.	STANLEY	CHC	922	960	1,026	641	565
21.	JACQUES ROUGEOT (TREFLES)	CHC	245	192	164	114	143
22.	VICTORIA HOSPITAL	FPC	1,283	1,217	1,193	532	567
23.	WOOTON	CHC	437	382	408	350	264
24.	SIR S. RAMGOOLAM (OLLIER)	CHC	249	242	255	188	146
<b>TOTAL</b>			<b>10,863</b>	<b>9,904</b>	<b>9,516</b>	<b>7,164</b>	<b>6,602</b>

\* Floreal Mediclinic has been operating since 30 January 2020. Previously, it was a CHC.

FOR THE LIST OF SERVICES OFFERED AT THE HEALTH SERVICE POINTS, REFER TO APPENDIX IV (PP. 95-97).

TABLE E.3.5

ATTENDANCE OF FAMILY PLANNING CLIENTS  
BY GOVERNMENT SERVICE POINT AND DISTRICT, 2017-2021

ISLAND OF MAURITIUS

DISTRICT OF MOKA			2017	2018	2019	2020	2021
1.	DR. QUENUM (ST. PIERRE)	AHC	610	510	529	468	408
2.	DR. MAHLER (MONTAGNE BLANCHE)	AHC	250	191	197	164	162
3.	QUARTIER MILITAIRE	AHC	554	452	455	437	395
4.	CAMP THOREL	CHC	61	40	29	19	18
5.	DAGOTIERE	CHC	307	210	184	95	102
6.	DUBREUIL	CHC	235	205	160	120	99
7.	LA LAURA	CHC	25	28	27	21	29
8.	M. DE SPEVILLE (L'ESPERANCE)	CHC	54	34	40	25	17
9.	MELROSE	CHC	69	66	73	50	42
10.	MOKA	CHC	104	82	84	100	60
11.	PAILLES	CHC	748	686	663	505	382
12.	RIPAILLES	CHC	42	34	30	27	29
13.	L'AVENIR	CHC	38	48	54	42	38
14.	PROVIDENCE	CHC	166	118	152	93	97
<b>TOTAL</b>			<b>3,263</b>	<b>2,704</b>	<b>2,677</b>	<b>2,166</b>	<b>1,878</b>

DISTRICT OF BLACK RIVER			2017	2018	2019	2020	2021
1.	DR. YVES CANTIN COMMUNITY HOSPITAL		952	917	1,013	862	904
2.	BAMBOUS	AHC	1,812	1,691	1,732	1,394	1,320
3.	PETITE RIVIERE *	AHC	1,159	1,152	785	651	677
4.	ALBION	CHC	215	216	188	175	191
5.	BEAU SONGES	CHC	249	229	216	160	160
6.	CASE NOYALE	CHC	122	107	81	93	113
7.	CHAMAREL	CHC	38	40	72	61	74
8.	FLIC EN FLAC	CHC	113	113	81	97	98
9.	LA GAULETTE	CHC	308	247	241	178	204
10.	SHRI R. JUGNAUTH (PALMA)	CHC	326	295	373	237	259
11.	POINTE AUX SABLES	CHC	330	391	382	237	249
12.	TAMARIN	CHC	231	191	372	208	185
13.	NEW PAILLES WEST	CHC	69	73	62	42	38
<b>TOTAL</b>			<b>5,924</b>	<b>5,662</b>	<b>5,598</b>	<b>4,395</b>	<b>4,472</b>

\* Petite Riviere AHC has been operating since 06 February 2020. Previously, it was a CHC.

FOR THE LIST OF SERVICES OFFERED AT THE HEALTH SERVICE POINTS, REFER TO APPENDIX IV (PP. 95-97).

THIS PAGE IS INTENTIONALLY LEFT BLANK

<b>TABLE F.1</b>	<b>POPULATION AND VITAL STATISTICS, 1971-2000</b>	<b>ISLAND OF RODRIGUES</b>
------------------	---	----------------------------

YEAR	POPULATION ESTIMATES		LIVE BIRTHS	DEATHS	NATURAL INCREASE	INFANT DEATHS	STILL BIRTHS	CIVIL MARRIAGES	CRUDE BIRTH RATE*	CRUDE DEATH RATE*	RATE OF NATURAL INCREASE*	INFANT MORTALITY RATE◇	STILL BIRTH RATE◆	MARRIAGE RATE*
	MID-YEAR	END-YEAR												
1971	24,041	24,487	1,092	188	904	69	40	132	44.8	9.0	35.8	74.2	31.7	11.5
1972	24,769	25,096	999	247	752	91	31	132	42.1	9.3	32.8	75.4	29.1	11.0
1973	23,245	23,735	1,041	254	787	76	23	146	44.5	10.1	34.4	75.7	24.8	11.8
1974	23,587	24,001	1,064	203	861	68	25	134	44.8	9.8	35.0	71.9	25.8	13.0
1975	24,221	24,481	1,065	234	831	84	36	181	43.4	8.1	35.3	59.6	26.3	13.9
1976	24,417	24,927	1,024	153	871	36	24	189	43.9	7.8	36.1	57.2	27.2	15.9
1977	24,936	25,492	1,129	188	941	64	30	211	42.5	7.2	35.3	48.1	24.8	16.3
1978	25,720	26,253	1,028	196	832	53	27	209	42.3	8.2	34.1	56.4	22.5	17.3
1979	27,081	27,501	1,107	246	861	67	18	247	42.4	8.3	34.1	51.1	23.8	17.7
1980	28,153	28,898	1,311	234	1,077	56	39	265	44.0	8.6	35.4	57.1	24.7	17.7
1981	29,677	30,855	1,297	249	1,048	89	37	237	42.9	7.7	35.2	53.1	24.5	15.1
1982	31,527	32,521	1,212	199	1,013	58	20	171	38.4	7.0	31.4	56.7	21.8	12.6
1983	33,082	33,214	1,125	210	915	59	24	188	34.7	6.4	28.3	51.6	17.1	11.8
1984	33,563	33,878	1,110	229	881	61	16	227	30.7	6.5	24.2	53.7	17.5	11.3
1985	34,008	33,995	856	215	641	46	15	157	28.5	6.1	22.4	51.9	18.2	11.8
1986	34,041	34,310	945	183	762	44	23	219	26.3	5.6	20.7	48.8	20.8	11.1
1987	34,475	34,422	882	172	710	41	19	191	26.2	5.2	21.0	42.4	23.4	11.2
1988	33,907	33,629	884	180	704	30	23	170	25.9	5.5	20.4	44.4	21.6	10.2
1989	33,953	34,186	867	203	664	46	16	157	25.1	5.5	19.6	40.7	21.5	9.8
1990	34,204	34,292	803	177	626	28	17	173	23.7	5.8	17.9	40.7	19.0	9.3
1991	34,330	34,386	761	212	549	25	14	149	22.3	5.3	17.0	30.9	15.4	9.4
1992	34,453	34,509	732	157	575	18	5	162	20.8	5.1	15.7	26.5	10.6	9.8
1993	34,519	34,555	662	158	504	14	4	193	20.7	4.7	16.0	22.0	5.6	10.8
1994	34,698	34,707	745	168	577	15	3	202	20.5	4.7	15.8	21.1	4.2	11.3
1995	34,821	34,868	725	167	559	16	2	194	20.9	4.8	16.1	20.6	3.2	11.4
1996	34,939	35,072	714	162	552	14	2	198	20.2	4.9	15.3	20.3	3.8	11.9
1997	35,140	35,260	681	188	493	13	4	233	19.8	5.1	14.7	18.7	5.7	12.9
1998	35,303	35,411	690	188	502	12	6	248	20.2	5.0	15.2	21.5	7.9	13.3
1999	35,549	35,640	768	153	615	21	7	223	21.2	4.8	16.4	21.6	7.0	13.4
2000	35,779	35,885	807	176	631	16	3	243	22.2	5.1	17.1	23.5	8.3	12.8

\* PER 1,000 MID-YEAR POPULATION ◇ PER 1,000 LIVE BIRTHS ◆ PER 1,000 TOTAL BIRTHS (i.e. LIVE AND STILL BIRTHS)

NOTE: The rates have been calculated by taking the average for three years so as to remove wide fluctuations in the yearly data because of the small number of vital events.

**TABLE F.2** POPULATION AND VITAL STATISTICS, 2001-2021 ISLAND OF RODRIGUES

YEAR	POPULATION ESTIMATES		LIVE BIRTHS	DEATHS	NATURAL INCREASE	INFANT DEATHS	STILL BIRTHS	CIVIL MARRIAGES	CRUDE BIRTH RATE *	CRUDE DEATH RATE *	RATE OF NATURAL INCREASE *	INFANT MORTALITY RATE $\diamond$	STILL BIRTH RATE $\diamond$	MARRIAGE RATE *
	MID-YEAR	END-YEAR												
2001	36,204	36,414	812	222	590	19	10	221	22.4	5.8	16.6	22.2	7.7	12.8
2002	36,626	36,837	814	229	585	19	6	231	22.3	6.0	16.3	23.7	12.5	12.9
2003	37,047	37,258	825	210	615	20	15	256	23.2	5.9	17.3	23.2	17.1	13.2
2004	37,470	37,681	945	216	729	21	24	247	23.7	5.8	17.9	19.5	18.8	12.8
2005	37,893	38,106	896	224	672	11	12	218	23.9	6.0	17.9	20.6	17.3	11.9
2006	38,320	38,531	881	245	636	24	12	209	22.8	5.6	17.2	18.3	14.7	10.7
2007	38,743	38,954	844	175	669	13	15	186	21.6	5.4	16.2	19.9	13.0	10.0
2008	39,166	39,376	782	206	576	13	6	185	20.0	5.3	14.7	15.3	11.0	9.3
2009	39,587	39,798	721	237	484	10	5	173	18.7	5.8	12.9	14.9	8.5	9.1
2010	40,009	40,221	714	240	474	10	8	185	17.8	5.8	12.0	15.0	7.4	8.7
2011	40,434	40,663	699	219	480	12	3	165	17.7	5.8	11.9	17.3	8.8	8.8
2012	40,895	41,083	728	240	488	15	8	185	17.4	5.4	12.0	15.5	6.5	8.7
2013	41,312	41,504	702	209	493	6	3	182	17.1	5.6	11.5	17.0	8.9	8.6
2014	41,669	41,788	688	244	444	15	8	163	16.6	5.6	11.0	14.0	8.6	8.1
2015	41,942	42,058	681	251	430	8	7	161	16.9	6.0	10.9	16.0	11.6	7.7
2016	42,260	42,396	752	254	498	11	10	160	17.7	5.8	11.9	15.6	10.6	7.8
2017	42,638	42,818	808	226	582	16	7	171	18.2	5.8	12.4	17.2	10.2	8.3
2018	43,035	43,155	763	266	497	13	7	200	18.4	5.8	12.6	18.1	9.2	9.0
2019	43,371	43,538	806	263	543	14	8	208	19.1	6.3	12.8	17.3	9.6	9.3
2020 <sup>1/</sup>	43,819	43,997	911	292	619	16	9	194	19.7	6.4	13.3	17.0	10.3	8.8
2021 <sup>2/</sup>	44,220	44,427	874	284	590	14	10	175	19.8	6.4	13.4	16.0	11.3	7.9

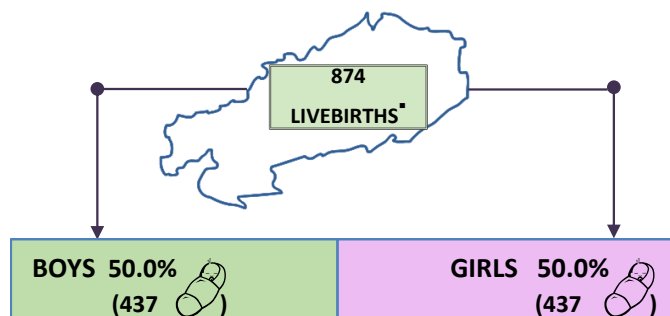

\* REGISTERED IN 2020 - ISLAND OF RODRIGUES

\* PER 1,000 MID-YEAR POPULATION  $\diamond$  PER 1,000 LIVE BIRTHS  $\diamond$  PER 1,000 TOTAL BIRTHS (i.e. LIVE AND STILL BIRTHS)

<sup>1/</sup> REVISED

<sup>2/</sup> FOR YEAR 2021 ONLY

NOTE: The rates have been calculated by taking the average for three years so as to remove wide fluctuations in the yearly data because of the small number of vital events.

CHART 30

POPULATION TRENDS, 1997-2021

ISLAND OF RODRIGUES

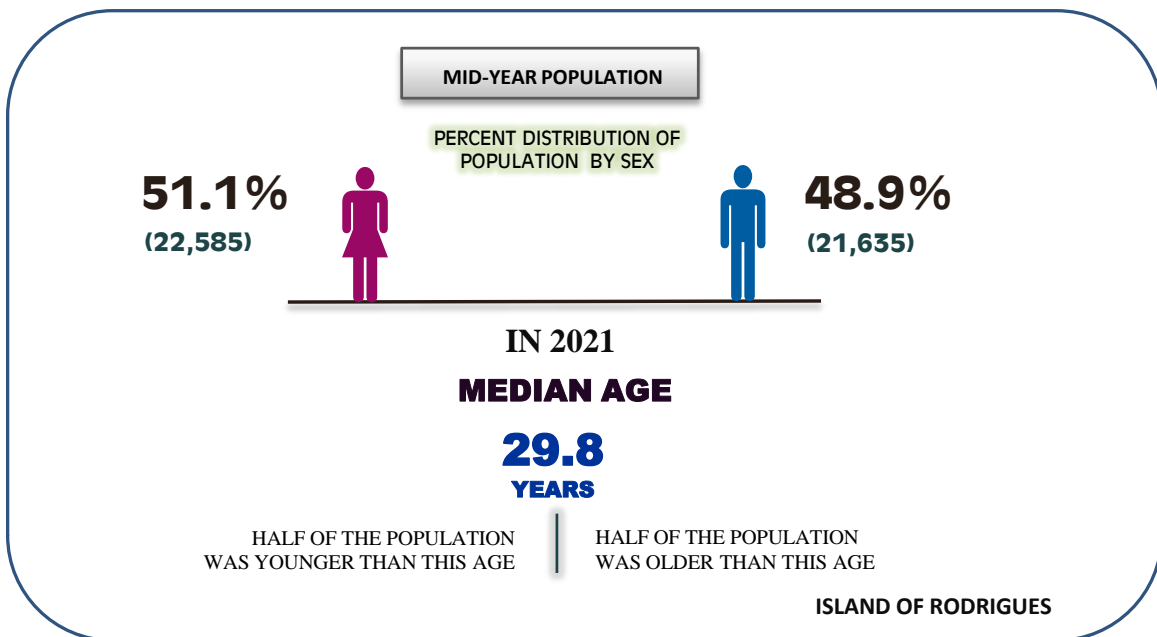
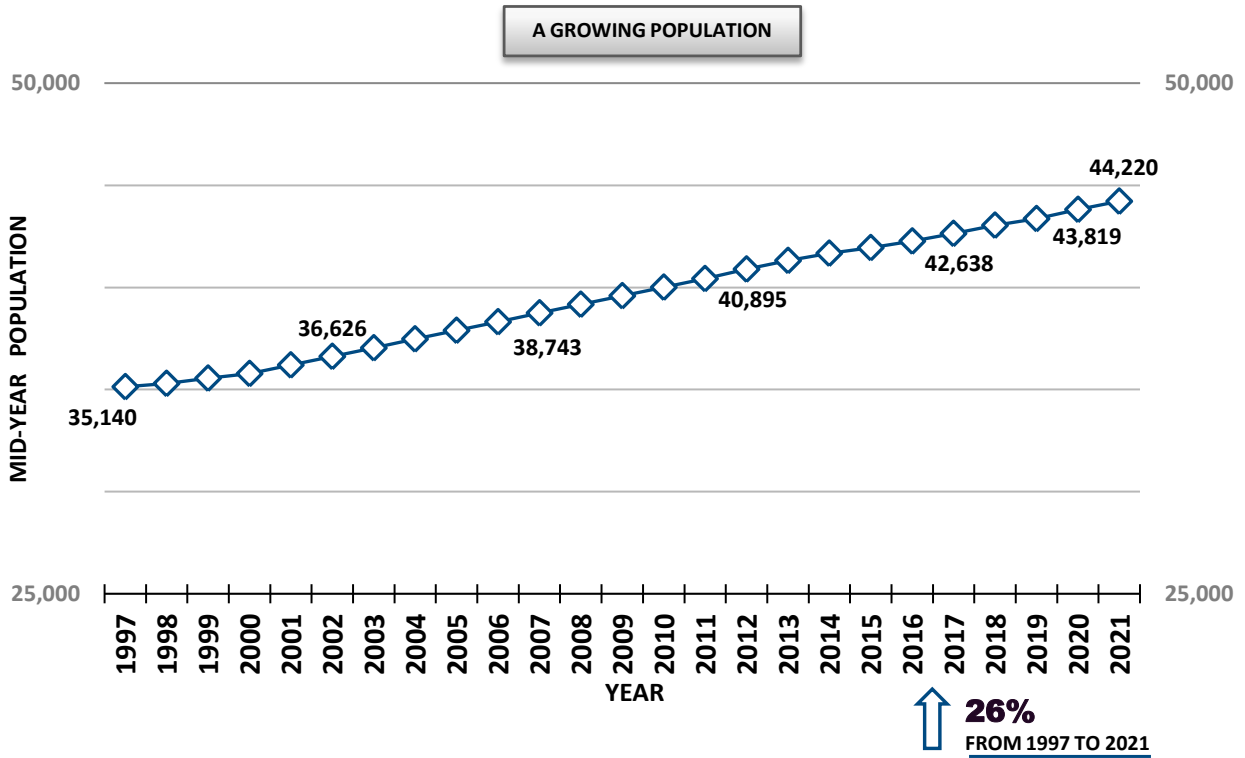

**CHART 31**

**CRUDE BIRTH & DEATH RATES, 1997-2021**

**ISLAND OF RODRIGUES**

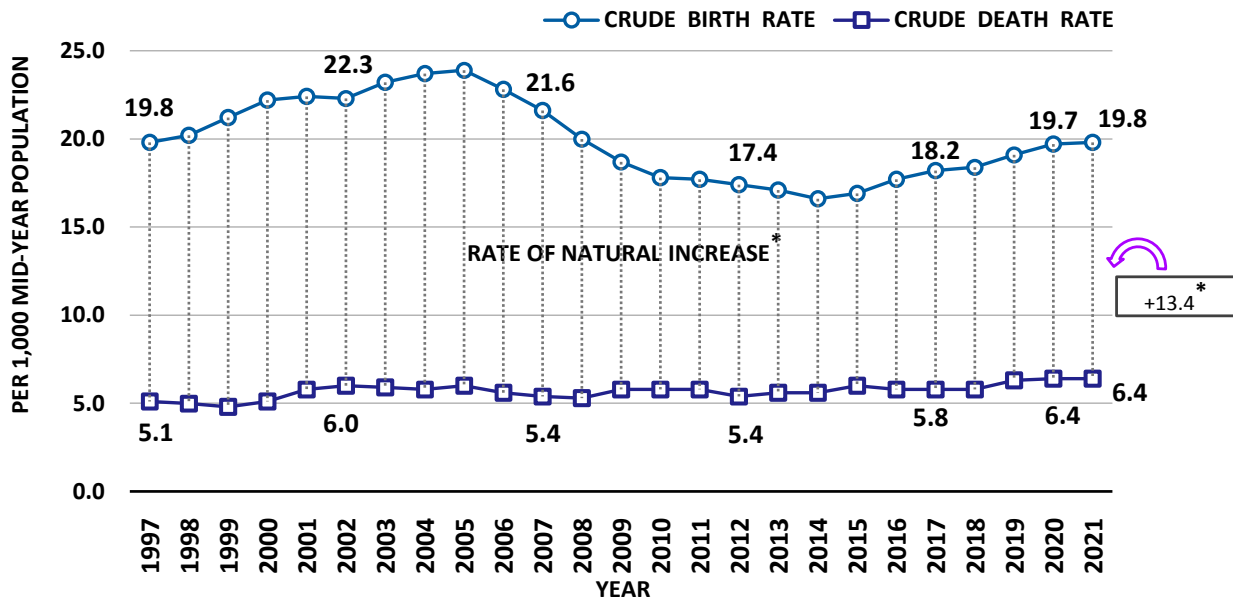

\* THE RATE OF NATURAL INCREASE = CRUDE BIRTH RATE - CRUDE DEATH RATE

NOTE: FIGURES MAY HAVE BEEN ROUNDED

**CHART 32**

**INFANT MORTALITY RATES, 1997-2021**

**ISLAND OF RODRIGUES**

INFANT DEATHS PER 1,000 LIVE BIRTHS

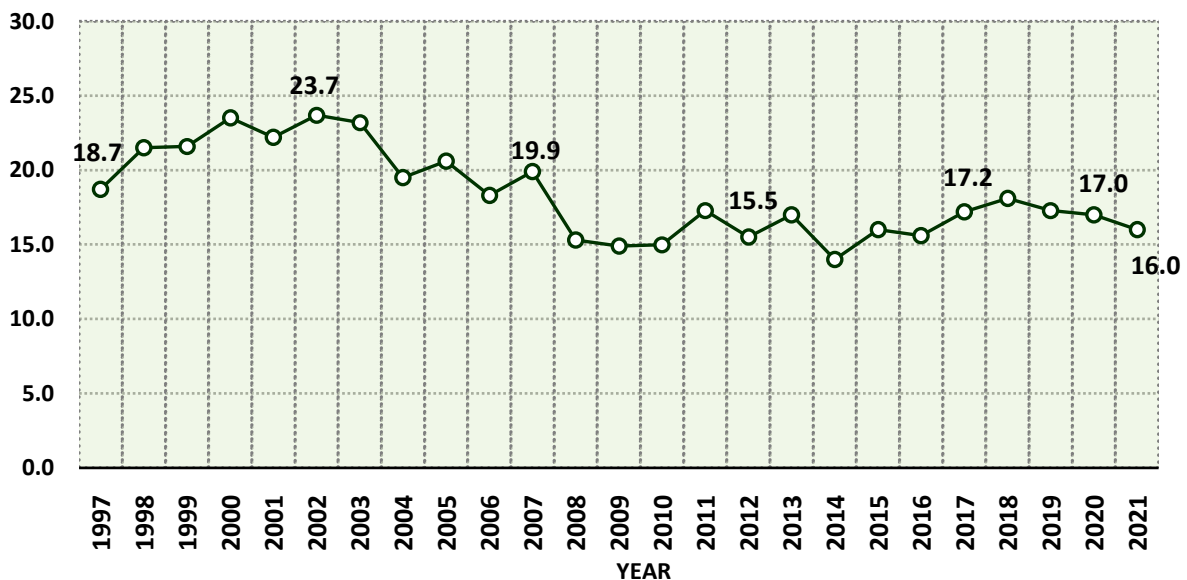

Notes:

- (1) The rates have been calculated by taking the average for three years so as to remove wide fluctuations in the yearly data because of the small number of vital events.
- (2) The 2020 rates have been revised and the 2021 rates are for the year only.



**TABLE F.3** FERTILITY RATES OF WOMEN:  
1983, 1990, 2000, 2011 & 2019-2021 ISLAND OF RODRIGUES

RATE	YEAR						
	1983	1990	2000	2011	2019	2020 <sup>1/</sup>	2021 <sup>2/</sup>
CRUDE BIRTH RATE	34.7	23.7	22.2	17.7	19.1	19.7	<b>19.8</b>
GENERAL FERTILITY RATE	155.80	100.98	82.60	67.19	72.91	76.10	<b>77.50</b>
TOTAL FERTILITY RATE	5.16	3.19	2.63	2.22	2.57	2.68	<b>2.73</b>
GROSS REPRODUCTION RATE	2.54	1.56	1.29	1.10	1.28	1.34	<b>1.36</b>
NET REPRODUCTION RATE	2.34	1.48	1.25	1.06	1.24	1.29	<b>1.32</b>
MID-YEAR FEMALE POPULATION AGED 15-49 YEARS	7,273	8,021	9,662	10,577	11,315	11,364	<b>11,414</b>

**TABLE F.4** AGE SPECIFIC FERTILITY RATES OF WOMEN:  
1983, 1990, 2000, 2011 & 2019-2021 ISLAND OF RODRIGUES

AGE GROUP	YEAR						
	1983	1990	2000	2011	2019	2020 <sup>1/</sup>	2021 <sup>2/</sup>
15 - 19	91.1	75.2	64.8	64.5	58.5	63.8	<b>61.7</b>
20 - 24	245.1	152.2	120.8	108.3	99.5	103.3	<b>106.4</b>
25 - 29	234.9	150.3	141.2	108.1	131.3	134.0	<b>140.0</b>
30 - 34	206.3	110.7	101.6	81.7	122.3	129.3	<b>126.3</b>
35 - 39	155.8	94.5	66.7	56.4	74.7	76.5	<b>78.8</b>
40 - 44	77.0	46.8	28.0	21.7	25.2	26.2	<b>31.1</b>
45 - 49	21.7	8.6	3.7	2.7	3.2	3.2	<b>2.1</b>

SOURCE: STATISTICS MAURITIUS

<sup>1/</sup>REVISED FIGURES <sup>2/</sup>FOR YEAR 2021 ONLY

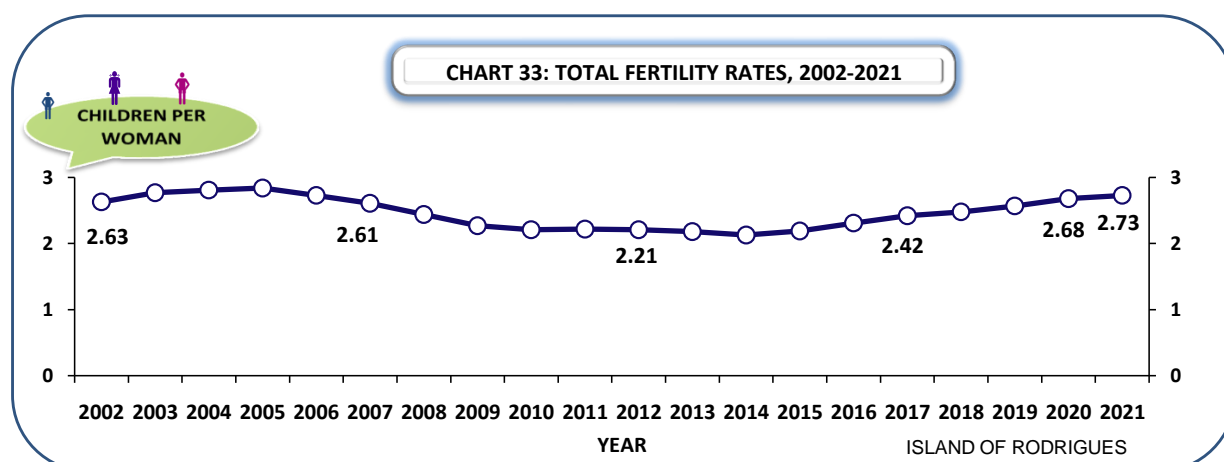

NOTES:

- (1) The rates have been calculated by taking the average for three years so as to remove wide fluctuations in the yearly data because of the small number of vital events.
- (2) See glossary for definitions.

<b>TABLE F.5</b>	<b>NUMBER OF NEW ACCEPTORS OF FAMILY PLANNING METHODS, 2021</b>	<b>ISLAND OF RODRIGUES</b>
------------------	---	----------------------------

METHOD	ORGANISATION				%
	GOVERNMENT	MAURITIUS FAMILY PLANNING & WELFARE ASSOCIATION	ACTION FAMILIALE	TOTAL	
PILL	48	52	..	100	31.6
MALE CONDOM	2	49	..	51	16.1
3-MONTH INJECTABLE	90	7	..	97	30.7
I U D	7	2	..	9	2.8
TUBAL LIGATION	0	..	..	0	0.0
IMPLANT	27	..	..	27	8.5
SYMPTO-THERMAL	..	..	32	32	10.1
<b>TOTAL</b>	<b>174</b>	<b>110</b>	<b>32</b>	<b>316</b>	<b>100.0</b>

..: NOT APPLICABLE

<b>TABLE F.6</b>	<b>NUMBER OF CURRENT USERS OF FAMILY PLANNING METHODS AS AT 31<sup>ST</sup> DECEMBER, 2021</b>	<b>ISLAND OF RODRIGUES</b>
------------------	--	----------------------------

METHOD	ORGANISATION				%
	GOVERNMENT	MAURITIUS FAMILY PLANNING & WELFARE ASSOCIATION	ACTION FAMILIALE	TOTAL	
PILL	760	436	..	1,196	29.9
MALE CONDOM	343	234	..	577	14.4
3-MONTH INJECTABLE	392	112	..	504	12.6
I U D	122	32	..	154	3.9
TUBAL LIGATION	141	..	..	141	3.5
IMPLANT	311	..	..	311	7.8
SYMPTO-THERMAL	..	..	1,114	1,114	27.9
<b>TOTAL</b>	<b>2,069</b>	<b>814</b>	<b>1,114</b>	<b>3,997</b>	<b>100.0</b>

..: NOT APPLICABLE

NOTE: The estimated mid-year female population aged 15-49 years was 11,414 in 2021.

<b>TABLE F.7</b>	<b>ATTENDANCE OF FAMILY PLANNING CLIENTS AT GOVERNMENT CLINICS, 2017-2021</b>	<b>ISLAND OF RODRIGUES</b>
------------------	---	----------------------------

CLINICS		YEAR				
		2017	2018	2019	2020	2021
1	ZITA JEAN LOUIS AHC *	2,749	2,575	2,541	2,183	<b>2,097</b>
2	LA FERME AHC	2,299	2,060	2,318	1,852	<b>1,769</b>
3	QUEEN ELIZABETH HOSPITAL	1,975	1,874	1,836	1,547	<b>1,717</b>
4	OYSTER BAY CHC	420	350	317	197	<b>184</b>
5	PETIT GABRIEL CHC	1066	962	1094	755	<b>692</b>
6	RIVIERE COCO CHC	504	523	533	306	<b>287</b>
7	ROCHE BON DIEU CHC	276	250	294	185	<b>168</b>
8	PORT SUD EST CHC	467	555	548	366	<b>318</b>
9	GRAND BAIE CHC	32	20	37	20	<b>1</b>
10	MANGUES CHC	480	490	537	422	<b>320</b>
11	CASCADE JEAN LOUIS CHC	222	197	189	140	<b>144</b>
12	BAIE TOPAZE CHC	222	238	272	262	<b>219</b>
13	BATATRANDE CHC	292	290	334	219	<b>118</b>
14	SOUPIR CHC	305	332	317	198	<b>159</b>
15	MONTAGNE GOYAVES CHC	153	126	165	99	<b>76</b>
16	MALARTIC CHC ❖	-	-	-	-	-
17	ALLEE TAMARIN CHC ♦	3	-	-	-	-
<b>TOTAL</b>		<b>11,465</b>	<b>10,842</b>	<b>11,332</b>	<b>8,751</b>	<b>8,269</b>

\* FORMERLY KNOWN AS MONT LUBIN AHC.

❖ FAMILY PLANNING SERVICES ARE NO LONGER AVAILABLE AT MALARTIC CHC. SERVICES ARE AVAILABLE AT PETIT GABRIEL CHC .

♦ FAMILY PLANNING SERVICES ARE NO LONGER AVAILABLE AT ALLEE TAMARIN CHC. SERVICES ARE AVAILABLE AT OYSTER BAY CHC .

THIS PAGE IS INTENTIONALLY LEFT BLANK

DISTRICT OF PORT LOUIS	DISTRICT OF PAMPLEMOUSSES
<b>MEDI CLINIC</b>	
1. DR. M. HYDERKHAN (PLAINE VERTE)	1. TRIOLET
<b>AREA HEALTH CENTRE</b>	
1. DR. BOULOUX (CASSIS)	1. LONG MOUNTAIN
<b>COMMUNITY HEALTH CENTRE</b>	
1. DR. MAHLER (CITE LA CURE)	1. ARSENAL
2. EASTERN	2. BAIE DU TOMBEAU
3. MICHAEL LEAL (LA TOUR KOENIG)	3. BON AIR (MORCELLEMENT ST. ANDRE)
4. ROCHE BOIS	4. CALEBASSES (HUMAN SERVICE TRUST)
5. SAINTE CROIX	5. CONGOMAH
6. TRANQUEBAR	6. CREVE COEUR
7. VALLEE DES PRETRES	7. D'EPINAY
8. VALLEE PITOT	8. SHRI RAM (FOND DU SAC)
9. VOLCY PUGNET	9. MRS. KURJHIBHAI PATEL (LE HOCHET)
	10. PAMPLEMOUSSES
	11. PITON
	12. PLAINES DES PAPAYES
	13. POINTE AUX PIMENTS
	14. TERRE ROUGE
	15. TROU AUX BICHES
	16. VILLEBAGUE
<b>FAMILY HEALTH CLINIC</b>	
NIL	NIL
<b>FAMILY PLANNING CLINIC</b>	
NIL	1. SIR S. RAMGOOLAM NATIONAL HOSPITAL
<b>INDUSTRIAL FAMILY PLANNING SUPPLY CENTRE</b>	
1. PRINCES TUNA (RICHE TERRE)	NIL

DISTRICT OF RIVIERE DU REMPART	DISTRICT OF FLACQ
<b>MEDI CLINIC</b>	
1. GOODLANDS	1. LADY S. RAMGOOLAM (BELVEDERE)
<b>AREA HEALTH CENTRE</b>	
1. RIVIERE DU REMPART	1. CENTRAL FLACQ 2. BEL AIR RIVIERE SECHE 3. BRAMSTHAN
<b>COMMUNITY HEALTH CENTRE</b>	
1. AMAURY 2. BARLOW 3. BELLE VUE MAUREL 4. PERCY SELWYN (CAP MALHEUREUX) 5. COTTAGE 6. GRAND BAIE 7. GRAND GAUBE 8. SIR K. RAMDENEE (L'ESPERANCE TREBUCHET) 9. PETIT RAFFRAY 10. PETITE JULIE 11. PLAINE DES ROCHES 12. POUDRE D'OR 13. ROCHES NOIRES 14. VALE	1. BELLE MARE 2. BON ACCUEIL 3. DR. SAXENA (CAMP DE MASQUE) 4. CAMP DE MASQUE PAVE 5. CAMP ITHIER 6. CAROLINE 7. CLEMENCIA 8. ECROIGNARD 9. GRANDE RIVIERE SUD EST 10. LA LUCIE ROY 11. LALLMATIE 12. LAVENTURE 13. MARE LA CHAUX 14. MEDINE CAMP DE MASQUE 15. OLIVIA 16. RONALD PALMER (PELLEGRIN) 17. POSTE DE FLACQ 18. QUATRE COCOS 19. QUATRE SOEURS 20. SAINT JULIEN D'HOTMAN 21. SAINT JULIEN VILLAGE 22. SEBASTOPOL 23. TROU D'EAU DOUCE
<b>FAMILY HEALTH CLINIC</b>	
NIL	NIL
<b>FAMILY PLANNING CLINIC</b>	
NIL	NIL
<b>INDUSTRIAL FAMILY PLANNING SUPPLY CENTRE</b>	
NIL	NIL

DISTRICT OF GRAND PORT	DISTRICT OF SAVANNE
<b>MEDI CLINIC</b>	
1. DR. H. NAKAJIMA (L'ESCALIER)	NIL
<b>AREA HEALTH CENTRE</b>	
1. MAHEBOURG	1. CHEMIN GRENIER
2. ROSE BELLE	2. TYACK
<b>COMMUNITY HEALTH CENTRE</b>	
1. BAMBOUS VIRIEUX	1. BAIE DU CAP
2. CLUNY	2. CAMP DIABLE
3. GRAND SABLE	3. PROF. A. CERENE (CHAMOUNY)
4. MARE D'ALBERT	4. GRAND BOIS
5. MARE TABAC	5. RIVIERE DU POSTE
6. NEW GROVE	
7. NOUVELLE FRANCE	
8. OLD GRAND PORT	
9. PLAINE MAGNIEN	
10. RIVIERE DES CREOLES	
11. SAINT HUBERT	
12. TROIS BOUTIQUES	
<b>FAMILY HEALTH CLINIC</b>	
NIL	1. SOUILLAC HOSPITAL
<b>FAMILY PLANNING CLINIC</b>	
1. JAWAHARLAL NEHRU HOSPITAL	NIL
<b>INDUSTRIAL FAMILY PLANNING SUPPLY CENTRE</b>	
NIL	1. FIREMOUNT TEXTILES LTD. (CHEMIN GRENIER)
	2. BELDIAM CO. LTD. (SOUILLAC)

DISTRICT OF PLAINES WILHEMS	DISTRICT OF MOKA
<b>MEDICLINIC</b>	
1. FLOREAL*	
<b>AREA HEALTH CENTRE</b>	
<ol style="list-style-type: none"> <li>1. LADY TWINING (BEAU BASSIN)</li> <li>2. CASTEL</li> <li>3. CLUB ROAD (VACOAS)</li> <li>4. CUREPIPE (CUREPIPE ROAD)</li> <li>5. QUATRE BORNES</li> <li>6. ROSE HILL (NEAR POLICE STATION)</li> </ol>	<ol style="list-style-type: none"> <li>1. DR. QUENUM (ST. PIERRE)</li> <li>2. DR. MAHLER (MONTAGNE BLANCHE)</li> <li>3. QUARTIER MILITAIRE</li> </ol>
<b>COMMUNITY HEALTH CENTRE</b>	
<ol style="list-style-type: none"> <li>1. BASSIN</li> <li>2. ODETTE LEAL (BEAU BASSIN)</li> <li>3. COROMANDEL</li> <li>4. FOREST SIDE</li> <li>5. GLEN PARK</li> <li>6. HIGHLANDS</li> <li>7. SWAMI KRISHNANAND (HOLYROOD)</li> <li>8. LA CAVERNE</li> <li>9. MIDLANDS</li> <li>10. SIR S. RAMGOOLAM (OLLIER)</li> <li>11. PANDIT SAHADEO</li> <li>12. PHOENIX</li> <li>13. STANLEY</li> <li>14. JACQUES ROUGEOT (TREFLES)</li> <li>15. WOOTON</li> </ol>	<ol style="list-style-type: none"> <li>1. CAMP THOREL</li> <li>2. DAGOTIERE</li> <li>3. DUBREUIL</li> <li>4. LA LAURA</li> <li>5. M. DE SPEVILLE (L'ESPERANCE)</li> <li>6. MELROSE</li> <li>7. MOKA</li> <li>8. PAILLES</li> <li>9. RIPAILLES</li> <li>10. PROVIDENCE</li> <li>11. L'AVENIR</li> </ol>
<b>FAMILY HEALTH CLINIC</b>	
1. MONT ROCHES SOCIAL WELFARE CENTRE	NIL
<b>FAMILY PLANNING CLINIC</b>	
1. VICTORIA HOSPITAL	NIL
<b>INDUSTRIAL FAMILY PLANNING SUPPLY CENTRE</b>	
NIL	NIL

\*FLOREAL MEDICLINIC HAS BEEN OPERATING SINCE 30 JANUARY 2020. PREVIOUSLY, IT WAS A CHC.



**DISTRICT OF BLACK RIVER****COMMUNITY HOSPITAL**

1. DR. YVES CANTIN (RIVIERE NOIRE)

**AREA HEALTH CENTRE**

1. BAMBOUS
2. PETITE RIVIERE \*

**COMMUNITY HEALTH CENTRE**

1. ALBION
2. BEAU SONGES
3. CASE NOYALE
4. CHAMAREL
5. FLIC EN FLAC
6. LA GAULETTE
7. NEW PAILLES WEST
8. SHRI R. JUGNAUTH (PALMA)
9. POINTE AUX SABLES
10. TAMARIN

**FAMILY HEALTH CLINIC**

NIL

**FAMILY PLANNING CLINIC**

NIL

**INDUSTRIAL FAMILY PLANNING SUPPLY CENTRE**

NIL

\* PETITE RIVIERE AHC HAS BEEN OPERATING SINCE 06 FEBRUARY 2020. PREVIOUSLY, IT WAS A CHC.

THIS PAGE IS INTENTIONALLY LEFT BLANK

APPENDIX II.1	GOVERNMENT HEALTH SERVICE POINTS BY HEALTH REGION <b>HEALTH REGION 1 - PORT LOUIS</b>	ISLAND OF MAURITIUS
---------------	--	---------------------

HEALTH SERVICE POINTS		CATCHMENT AREA POPULATION MID-YEAR 2021	
1.	DR. BOULOUX AREA HEALTH CENTRE (CASSIS) 13,493 <b>48,232</b> *	1 NEW PAILLES WEST CHC	5,424
		2 PAILLES CHC	10,482
		3 TRANQUEBAR CHC	8,637
		4 VOLCY POGNET CHC	10,196
2.	DR. M. HYDERKHAN MEDI CLINIC (PLAINE VERTE) 14,994 <b>104,934</b> *	1 BAIE DU TOMBEAU CHC	14,999
		2 DR. MAHLER CHC (CITE LA CURE)	7,429
		3 EASTERN CHC	10,787
		4 MRS. KURJHIBHAI PATEL CHC (LE HOCHET)	7,676
		5 ROCHE BOIS CHC	13,964
		6 SAINTE CROIX CHC	15,048
		7 VALLEE DES PRETRES CHC	9,470
		8 VALLEE PITOT CHC	10,567
3.	LADY TWINING AREA HEALTH CENTRE (BEAU BASSIN) 24,163 <b>62,074</b> *	1 ODETTE LEAL CHC (BEAU BASSIN)	22,951
		2 COROMANDEL CHC	9,057
		3 MONT ROCHES SOCIAL WELFARE CENTRE FHC	5,903
4.	PETITE RIVIERE AREA HEALTH CENTRE 16,345 <b>37,057</b> *	1 MICHAEL LEAL CHC (LA TOUR KOENIG)	10,031
		2 POINTE AUX SABLES CHC	10,681
5.	BAMBOUS AREA HEALTH CENTRE 17,299 <b>20,999</b> *	1 ALBION CHC	3,700
6.	DR. QUENUM AREA HEALTH CENTRE (HELVETIA) 15,541 <b>41,388</b> *	1 L'AVENIR CHC	2,243
		2 DAGOTIERE CHC	9,250
		3 LA LAURA CHC	1,315
		4 MOKA CHC	9,473
		5 RIPAILLES CHC	3,566

**REGION I : 1 MEDI CLINIC; 5 AHCs; 22 CHCs; AND 1 FHC**

**314,684** \*\*

\* CATCHMENT AREA POPULATION FOR THE MEDI CLINIC/AHC AND ITS SATELLITES CHCs

\*\* CATCHMENT AREA POPULATION FOR HEALTH REGION 1

## HEALTH SERVICE POINTS

## CATCHMENT AREA POPULATION MID-YEAR 2021

1.	RIVIERE DU REMPART AREA HEALTH CENTRE 14,516 <b>39,377</b> *	1 AMAURY CHC	3,023
		2 BARLOW CHC	572
		3 BELLE VUE MAUREL CHC	2,984
		4 PITON CHC	6,611
		5 PLAINE DES ROCHES CHC	4,120
		6 ROCHES NOIRES CHC	5,804
		7 PETITE JULIE CHC	1,747
2.	GOODLANDS MEDI CLINIC 25,686 <b>63,533</b> *	1 COTTAGE CHC	3,969
		2 PERCY SELWYN CHC (CAP MALHEUREUX)	4,539
		3 GRAND GAUBE CHC	8,017
		4 SIR K. RAMDANEE CHC (L'ESPERANCE TREBUCHET)	4,304
		5 PETIT RAFFRAY CHC	8,826
		6 POUFRE D'OR CHC	4,230
		7 VALE CHC	3,962
3.	LONG MOUNTAIN AREA HEALTH CENTRE 14,175 <b>28,372</b> *	1 CALEBASSES CHC (HUMAN SERVICE TRUST)	5,011
		2 CONGOMAH CHC	1,935
		3 CREVE COEUR CHC	2,849
		4 D'EPINAY CHC	3,200
		5 VILLEGAGUE CHC	1,202
4.	TRIOLET MEDI CLINIC 23,498 <b>95,016</b> *	1 PLAINES DES PAPAYES CHC	7,636
		2 BON AIR CHC (MORCELLEMENT ST. ANDRE)	6,007
		3 SHRI RAM CHC (FOND DU SAC)	5,296
		4 GRAND BAIE CHC	11,750
		5 PAMPLEMOUSSES CHC	11,857
		6 POINTE AUX PIMENTS CHC	6,672
		7 TERRE ROUGE CHC	16,309
		8 ARSENAL CHC	2,669
		9 TROU AUX BICHES CHC	3,322

**226,298** \*\*

\* CATCHMENT AREA POPULATION FOR THE MEDI CLINIC/AHC AND ITS SATELLITES CHCs

\*\* CATCHMENT AREA POPULATION FOR HEALTH REGION 2

**REGION II: 2 MEDI CLINICS; 2 AHCs; AND 28 CHCs**

APPENDIX II.3	GOVERNMENT HEALTH SERVICE POINTS BY HEALTH REGION <b>HEALTH REGION 3 - MOKA/FLACQ</b>	ISLAND OF MAURITIUS
---------------	--	---------------------

HEALTH SERVICE POINTS		CATCHMENT AREA POPULATION MID-YEAR 2021	
1.	CENTRAL FLACQ AREA HEALTH CENTRE 18,474 <b>49,043 *</b>	1 BELLE MARE CHC 2 CAMP DE MASQUE PAVE CHC 3 DR. SAXENA CHC (CAMP DE MASQUE) 4 MARE LA CHAUX CHC 5 MEDINE CAMP DE MASQUE CHC 6 POSTE DE FLACQ CHC 7 QUATRE COCOS CHC	2,592 4,038 3,090 1,966 7,267 8,331 3,285
2.	BRAMSTHAN AREA HEALTH CENTRE 4,983 <b>22,851 *</b>	1 CAMP ITHIER CHC 2 CAROLINE CHC 3 ECROIGNARD CHC 4 TROU D'EAU DOUCE CHC	4,634 5,413 2,183 5,638
3.	BEL AIR RIVIERE SECHE AREA HEALTH CENTRE 10,718 <b>25,945 *</b>	1 CLEMENCIA CHC 2 GRANDE RIVIERE SUD EST CHC 3 GRAND SABLES CHC 4 LA LUCIE ROY CHC 5 OLIVIA CHC 6 QUATRE SOEURS CHC	1,864 2,269 2,228 1,849 3,747 3,270
4.	LADY S. RAMGOOLAM MEDI CLINIC (BELVEDERE) 10,622 <b>32,871 *</b>	1 LALLMATIE CHC 2 LAVENTURE CHC 3 SAINT JULIEN VILLAGE CHC 4 BON ACCUEIL CHC	9,053 4,004 2,803 6,389
5.	QUARTIER MILITAIRE AREA HEALTH CENTRE 7,196 <b>18,081 *</b>	1 CAMP THOREL CHC 2 M. DE SPEVILLE CHC (L'ESPERANCE) 3 PROVIDENCE CHC 4 SAINT JULIEN D'HOTMAN CHC	2,173 1,924 3,355 3,433
6.	DR. MAHLER AREA HEALTH CENTRE (MONTAGNE BLANCHE) 8,772 <b>16,913 *</b>	1 MELROSE CHC 2 RONALD PALMER CHC (PELLEGRIN) 3 SEBASTOPOL CHC	2,472 1,925 3,744
		<b>165,704 **</b>	

\* CATCHMENT AREA POPULATION FOR THE MEDI CLINIC/AHC AND ITS SATELLITES CHCs

\*\* CATCHMENT AREA POPULATION FOR HEALTH REGION 3

**REGION III: 1 MEDI CLINIC; 5 AHCs; AND 28 CHCs**

APPENDIX II.4	GOVERNMENT HEALTH SERVICE POINTS BY HEALTH REGION <b>HEALTH REGION 4 - GRAND PORT/SAVANNE</b>	ISLAND OF MAURITIUS
---------------	--	---------------------

**HEALTH SERVICE POINTS**
**CATCHMENT AREA POPULATION MID-YEAR 2021**

1.	CHEMIN GRENIER AREA HEALTH CENTRE 22,970 <b>32,728 *</b>	1 BAIE DU CAP CHC 4,937 2 PROF. A. CERENE CHC (CHAMOUNY) 4,821
2.	TYACK AREA HEALTH CENTRE 19,159 <b>37,945 *</b>	1 CAMP DIABLE CHC 4,862 2 GRAND BOIS CHC 11,708 3 RIVIERE DU POSTE CHC 2,216
3.	DR. H. NAKAJIMA MEDI CLINIC (L'ESCALIER) 8,678 <b>24,403 *</b>	1 PLAINE MAGNIEN CHC 11,328 2 TROIS BOUTIQUES CHC 4,397
4.	ROSE BELLE AREA HEALTH CENTRE 18,586 <b>47,164 *</b>	1 CLUNY CHC 2,512 2 MARE D'ALBERT CHC 6,441 3 MARE TABAC CHC 2,789 4 NEW GROVE CHC 9,518 5 NOUVELLE FRANCE CHC 7,318
5.	MAHEBOURG AREA HEALTH CENTRE 25,348 <b>38,179 *</b>	1 OLD GRAND PORT CHC 3,658 2 RIVIERE DES CREOLES CHC 3,168 3 SAINT HUBERT CHC 3,220 4 BAMBOUS VIRIEUX CHC 2,785
		<b>180,419 **</b>

\* CATCHMENT AREA POPULATION FOR THE MEDI CLINIC/AHC AND ITS SATELLITES CHCs

\*\* CATCHMENT AREA POPULATION FOR HEALTH REGION 4

**REGION IV: 1 MEDI CLINIC; 4 AHCs; AND 16 CHCs**

APPENDIX II.5	GOVERNMENT HEALTH SERVICE POINTS BY HEALTH REGION <b>HEALTH REGION 5 - PLAINES WILHEMS/BLACK RIVER</b>	ISLAND OF MAURITIUS
---------------	---	---------------------

HEALTH SERVICE POINTS		CATCHMENT AREA POPULATION MID-YEAR 2021	
1.	ROSE HILL AREA HEALTH CENTRE (NEAR POLICE STATION) 10,577 <b>46,529 *</b>	1 STANLEY CHC 2 JACQUES ROUGEOT CHC (TREFLES)	26,927 9,025
2.	CLUB ROAD AREA HEALTH CENTRE (VACOAS) 23,225 <b>67,622 *</b>	1 LA CAVERNE CHC 2 GLEN PARK CHC 3 SWAMI KRISHNANAND CHC (HOLYROOD) 4 PANDIT SAHADEO CHC	12,343 16,224 5,922 9,908
3.	QUATRE BORNES AREA HEALTH CENTRE 27,669 <b>79,110 *</b>	1 BEAU SONGES CHC 2 SHRI R. JUGNAUTH CHC (PALMA) 3 BASSIN CHC 4 SIR S. RAMGOOLAM CHC (OLLIER)	2,324 14,773 17,975 16,369
4.	CUREPIPE AREA HEALTH CENTRE (CUREPIPE ROAD) 25,738 <b>66,769 *</b>	1 DUBREUIL CHC 2 FOREST SIDE CHC 3 MIDLANDS CHC 4 WOOTON CHC	3,200 24,718 3,456 9,657
5.	FLOREAL MEDICLINIC 14,133 <b>14,133 *</b>		
6.	CASTEL AREA HEALTH CENTRE 15,842 <b>45,356 *</b>	1 HIGHLANDS CHC 2 PHOENIX CHC	12,038 17,476
7.	DR. YVES CANTIN COMMUNITY HOSPITAL (RIVIERE NOIRE) 2,971 <b>15,216 *</b>	1 CASE NOYALE CHC 2 CHAMAREL CHC 3 LA GAULETTE CHC 4 TAMARIN CHC 5 FLIC EN FLAC CHC	1,075 800 3,651 4,533 2,186
		<b>334,735 **</b>	

\* CATCHMENT AREA POPULATION FOR THE AHC/COMMUNITY HOSPITAL & ITS SATELLITES CHCs

\*\* CATCHMENT AREA POPULATION FOR HEALTH REGION 5

Note: FLOREAL CHC IS NOW OPERATING AS FLOREAL MEDICLINIC AS FROM 30 JANUARY 2020

**REGION V: 1 COMMUNITY HOSPITAL; 1 MEDICLINIC; 5 AHCs; AND 21 CHCs**

APPENDIX II.6	GOVERNMENT HEALTH SERVICE POINTS	ISLAND OF RODRIGUES
---------------	----------------------------------	---------------------

**HEALTH SERVICE POINTS**

**CATCHMENT AREA POPULATION MID-YEAR 2021**

1.	<p style="text-align: center;">LA FERME AREA HEALTH CENTRE 7,565</p> <p style="text-align: right;"><b>12,995</b>*</p>	<table style="width: 100%; border-collapse: collapse;"> <tr> <td style="width: 80%;">1 BAIE TOPAZE CHC</td> <td style="text-align: right;">879</td> </tr> <tr> <td>2 MANGUES CHC</td> <td style="text-align: right;">1,732</td> </tr> <tr> <td>3 RIVIERE COCO CHC</td> <td style="text-align: right;">1,677</td> </tr> <tr> <td>4 CASCADE JEAN LOUIS CHC</td> <td style="text-align: right;">1,142</td> </tr> </table>	1 BAIE TOPAZE CHC	879	2 MANGUES CHC	1,732	3 RIVIERE COCO CHC	1,677	4 CASCADE JEAN LOUIS CHC	1,142
1 BAIE TOPAZE CHC	879									
2 MANGUES CHC	1,732									
3 RIVIERE COCO CHC	1,677									
4 CASCADE JEAN LOUIS CHC	1,142									

2.	<p style="text-align: center;">ZITA JEAN LOUIS AREA HEALTH CENTRE 8,254</p> <p style="text-align: right;"><b>20,837</b>*</p>	<table style="width: 100%; border-collapse: collapse;"> <tr> <td style="width: 80%;">1 MALARTIC CHC</td> <td style="text-align: right;">1,269</td> </tr> <tr> <td>2 PORT SUD EST CHC</td> <td style="text-align: right;">3,920</td> </tr> <tr> <td>3 ROCHE BON DIEU CHC</td> <td style="text-align: right;">1,224</td> </tr> <tr> <td>4 BATATRANDE CHC</td> <td style="text-align: right;">1,210</td> </tr> <tr> <td>5 MONTAGNE GOYAVES CHC</td> <td style="text-align: right;">783</td> </tr> <tr> <td>6 PETIT GABRIEL CHC</td> <td style="text-align: right;">4,177</td> </tr> </table>	1 MALARTIC CHC	1,269	2 PORT SUD EST CHC	3,920	3 ROCHE BON DIEU CHC	1,224	4 BATATRANDE CHC	1,210	5 MONTAGNE GOYAVES CHC	783	6 PETIT GABRIEL CHC	4,177
1 MALARTIC CHC	1,269													
2 PORT SUD EST CHC	3,920													
3 ROCHE BON DIEU CHC	1,224													
4 BATATRANDE CHC	1,210													
5 MONTAGNE GOYAVES CHC	783													
6 PETIT GABRIEL CHC	4,177													

3.	<p style="text-align: center;">QUEEN ELIZABETH HOSPITAL AREA HEALTH CENTRE 5,672</p> <p style="text-align: right;"><b>10,388</b>*</p>	<table style="width: 100%; border-collapse: collapse;"> <tr> <td style="width: 80%;">1 ALLEE TAMARIN CHC</td> <td style="text-align: right;">779</td> </tr> <tr> <td>2 GRAND BAIE CHC</td> <td style="text-align: right;">437</td> </tr> <tr> <td>3 OYSTER BAY CHC</td> <td style="text-align: right;">2,322</td> </tr> <tr> <td>4 SOUPIR CHC</td> <td style="text-align: right;">1,178</td> </tr> </table>	1 ALLEE TAMARIN CHC	779	2 GRAND BAIE CHC	437	3 OYSTER BAY CHC	2,322	4 SOUPIR CHC	1,178
1 ALLEE TAMARIN CHC	779									
2 GRAND BAIE CHC	437									
3 OYSTER BAY CHC	2,322									
4 SOUPIR CHC	1,178									

**44,220**\*\*

\* CATCHMENT AREA POPULATION FOR THE AHC & ITS SATELLITES CHCs

\*\* TOTAL POPULATION

**A TOTAL OF 3 AHCs AND 14 CHCs**



<b>APPENDIX III</b>	NUMBER OF GOVERNMENT FAMILY PLANNING (FP) SERVICE POINTS BY HEALTH REGION AS AT 31 <sup>st</sup> DECEMBER 2021	ISLAND OF MAURITIUS
---------------------	--	---------------------

HEALTH REGION/ REGIONAL HOSPITAL	ESTIMATED MID-YEAR POPULATION IN 2021	COMMU- NITY HOSPITAL AND MEDI- CLINICS <sup>◆</sup>	AREA HEALTH CENTRE* (AHC)	COMMU- NITY HEALTH CENTRE (CHC)	FAMILY HEALTH CLINIC (FHC)	FAMILY PLANNING CLINIC (FPC)	INDUS- TRIAL FAMILY SUPPLY CENTRE (IFPSC)	NUMBER OF GOVERN- MENT FAMILY PLANNING SERVICE POINTS <sup>◆</sup>
HEALTH REGION 1 (DR. A. G. JEETOO HOSPITAL)	314,684	1	5	22	1	-	1	30
HEALTH REGION 2 (SSRN HOSPITAL)	226,298	2	2	28	-	1	-	33
HEALTH REGION 3 (DR. BRUNO CHEONG HOSPITAL)	165,704	1	5	28	-	-	-	34
HEALTH REGION 4 (JAWAHARLALL NEHRU HOSPITAL)	180,419	1	4	16	1	1	2	25
HEALTH REGION 5 (VICTORIA HOSPITAL)	334,735	2	5	21	-	1	-	29
<b>TOTAL</b>	<b>1,221,840</b>	<b>7</b>	<b>21</b>	<b>115</b>	<b>2</b>	<b>3</b>	<b>3</b>	<b>151</b>

◆ There are 6 Medi Clinics and 1 Community Hospital. The latter is located in Health Region 5. Floreal Mediclinic has been operating since 30 January 2020. Previously, it was a CHC.

\* Petite Riviere AHC has been operating since 06 February 2020. Previously, it was a CHC.

◆ For the list of government family planning service points, refer to Appendix II (pp. 87-91) and for the list of services offered refer to Appendix IV (pp. 95-97).

THIS PAGE IS INTENTIONALLY LEFT BLANK

APPENDIX IV	MEDICAL SERVICES AVAILABLE AT THE HEALTH CENTRES	REPUBLIC OF MAURITIUS
-------------	---	-----------------------

<b>MEDI CLINIC</b>	Basic Health Services; Family Planning Services; Maternal and Child Health Services; Vaccination; Well-Baby Clinic; Non-Communicable Diseases Clinic; Community-Based Rehabilitation; Pharmacy Services; HIV/AIDS; Health Education; Diabetes Clinic; Ultra Sound for ANC; Dental Services; Public Health Services; Radiology Services; and Laboratory Services.
<b>AREA HEALTH CENTRE (AHC)</b>	Basic Health Services; Family Planning Services; Maternal and Child Health Services; Vaccination; Well-Baby Clinic; Non-Communicable Diseases Clinic; Community-Based Rehabilitation; Pharmacy Services; HIV/AIDS; Health Education; Diabetes Clinic; Ultra Sound for ANC; Dental Services; and Public Health Services.
<b>COMMUNITY HEALTH CENTRE (CHC)</b>	Basic Health Services; Family Planning Services; Maternal and Child Health Services; Vaccination; Well-Baby Clinic; Non-Communicable Diseases Clinic; Community-Based Rehabilitation; Pharmacy Services; and Health Education with Community Participation. May also have Dental Services.
<b>FAMILY HEALTH CLINIC (FHC)</b>	Family Planning Services; Maternal and Child Health Services; Well-Baby Clinic; Health Education; and Vaccination.
<b>FAMILY PLANNING CLINIC (FPC)</b>	Family Planning Services and Health Education.
<b>FAMILY PLANNING SUPPLY CENTRES (FPSC)</b>	Supply of Pills and Condoms.
<b>MOBILE FAMILY HEALTH CLINIC</b>	Family Planning, Maternal and Child Health Services with Doctor.
<b>MOBILE FAMILY HEALTH SERVICES</b>	Family Planning, Maternal and Child Health Services without Doctor.
<b>INDUSTRIAL FAMILY PLANNING SUPPLY CENTRE (IFPSC)</b>	Supply of Pills and Condoms and Health Education in Industries.

THIS PAGE IS INTENTIONALLY LEFT BLANK

	HEALTH SERVICES	MEDI CLINIC	AHC	CHC	FHC	FPC
1.	Basic Health Services	√	√	√	×	×
2.	Family Planning Services	√	√	√	√	√
3.	Maternal and Child Health Services	√	√	√	√	×
4.	Vaccination	√	√	√	√	×
5.	Well-Baby Clinic	√	√	√	√	×
6.	Non-Communicable Diseases Clinic	√	√	√	×	×
7.	Community-Based Rehabilitation	√	√	√	×	×
8.	Pharmacy Services	√	√	√	×	×
9.	HIV/AIDS	√	√	×	×	×
10.	Health Education	√	√	√ WITH COMMUNITY PARTICIPATION	√	√
11.	Diabetes Clinics	√	√	×	×	×
12.	Ultra Sound for ANC	√	√	×	×	×
13.	Dental Services	√	√	√ NOT IN ALL CHCS	×	×
14.	Public Health Services	√	√	×	×	×
15.	Radiology Services	√	×	×	×	×
16.	Laboratory Services	√	×	×	×	×

AHC: Area Health Centre CHC: Community Health Centre FHC: Family Health Clinic FPC: Family Planning Clinic

THIS PAGE IS INTENTIONALLY LEFT BLANK

MAP SHOWING THE NUMBER OF NEW ACCEPTORS BY DISTRICT  
AT GOVERNMENT CLINICS, 2020 & 2021

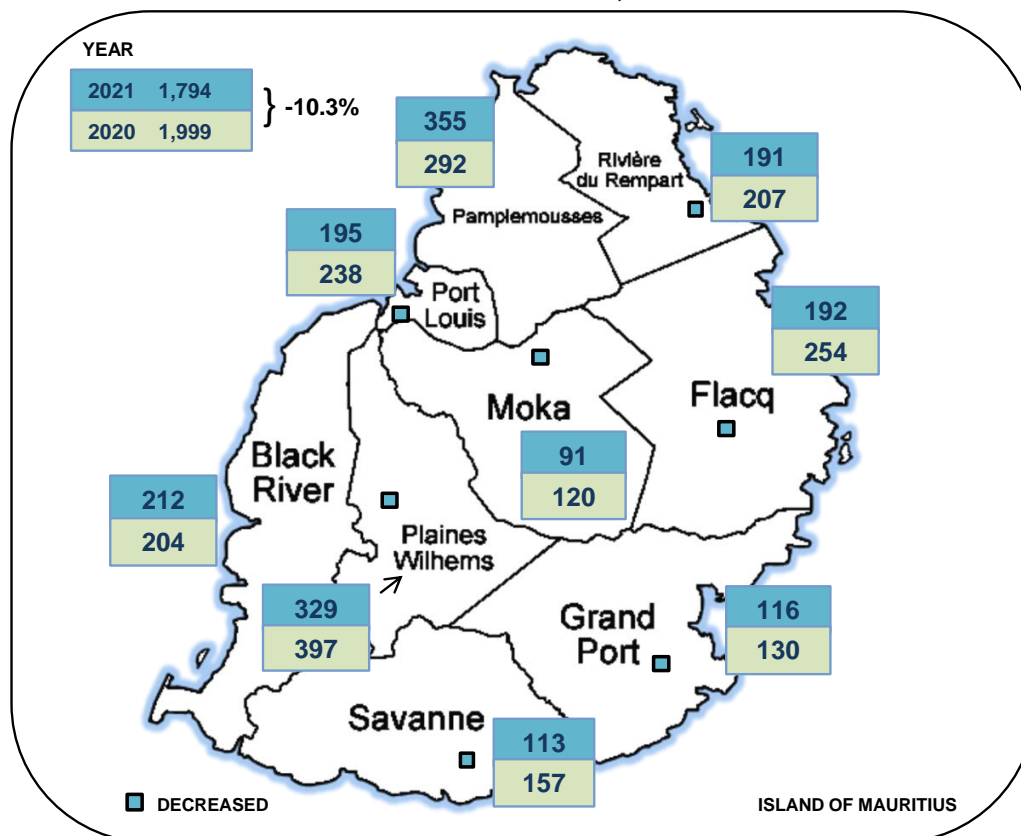

DISTRICT	TOTAL NUMBER <sup>■</sup> FOR YEAR		ANNUAL CHANGE (%)
	2021	2020	2020-2021
PORT LOUIS	195	238	-18.1
PAMPLEMOUSSES	355	292	21.6
RIV. DU REMPART	191	207	-7.7
FLACQ	192	254	-24.4
GRAND PORT	116	130	-10.8
SAVANNE	113	157	-28.0
PLAINES WILHEMS	329	397	-17.1
MOKA	91	120	-24.2
BLACK RIVER	212	204	3.9
<b>TOTAL</b>	<b>1,794</b>	<b>1,999</b>	<b>-10.3</b>

■ Excluding new acceptors of female condom: 1 in 2021 (Flacq); nil in 2020; and tubal ligation registered at government hospitals.

Source: Primary Health Care Division of the Ministry of Health and Wellness

THIS PAGE IS INTENTIONALLY LEFT BLANK



MAP SHOWING THE NUMBER OF CURRENT USERS BY DISTRICT AT GOVERNMENT CLINICS, 2020 &amp; 2021

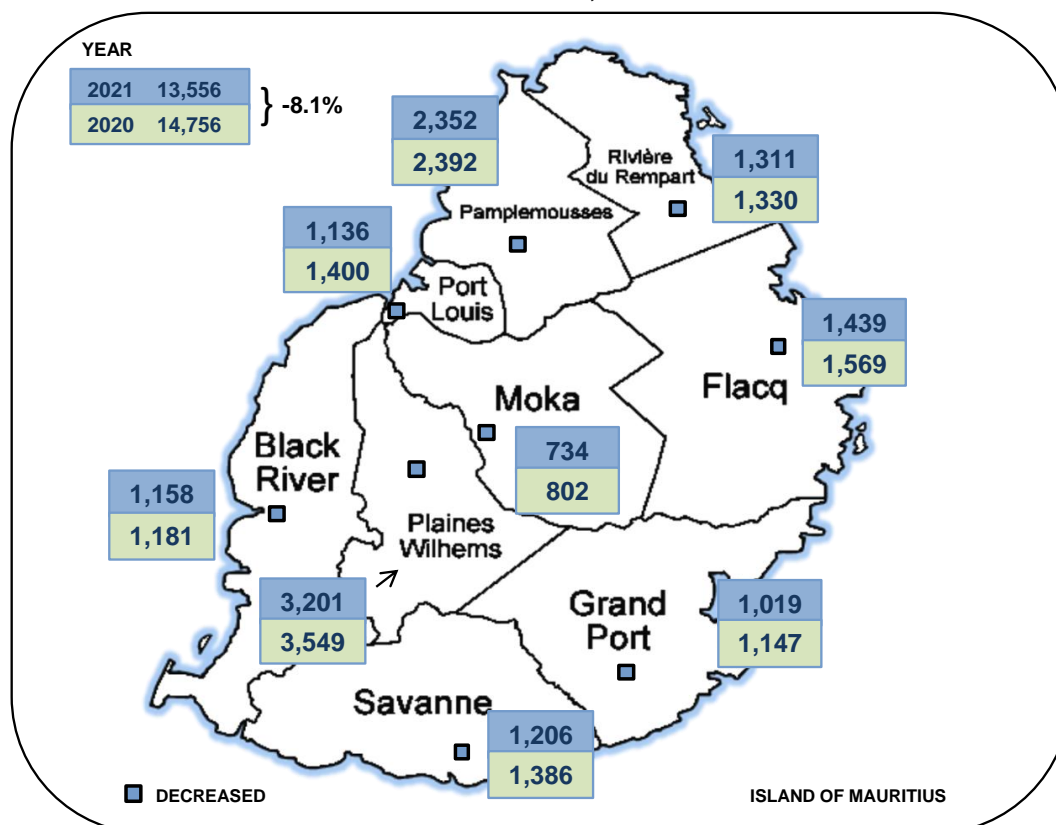

DISTRICT	TOTAL NUMBER <sup>■</sup> FOR YEAR		ANNUAL CHANGE (%)
	2021	2020	2020-2021
PORT LOUIS	1,136	1,400	-18.9
PAMPLEMOUSSES	2,352	2,392	-1.7
RIV. DU REMPART	1,311	1,330	-1.4
FLACQ	1,439	1,569	-8.3
GRAND PORT	1,019	1,147	-11.2
SAVANNE	1,206	1,386	-13.0
PLAINES WILHEMS	3,201	3,549	-9.8
MOKA	734	802	-8.5
BLACK RIVER	1,158	1,181	-1.9
<b>TOTAL</b>	<b>13,556</b>	<b>14,756</b>	<b>-8.1</b>

■ Excluding current users of female condom: 5 in **2021** (1 in Pamplemousses, 1 in Flacq, 1 in Savanne & 2 in Plaines Wilhems); 4 in **2020** (1 in Pamplemousses, 1 in Savanne & 2 in Plaines Wilhems); and tubal ligation registered at government hospitals.

Source: Primary Health Care Division of the Ministry of Health and Wellness

THIS PAGE IS INTENTIONALLY LEFT BLANK

# Glossary

## ***Population***

Census	The total process of collecting, compiling and publishing data on the demographic, social and economic situation of all persons in a specified territory at a particular time. Decennial censuses are usually the norm.
De facto population	A population enumerated or estimated on the basis of those present at a particular time, including temporary visitors but excluding residents temporarily absent.
De jure population	A population enumerated or estimated on the basis of normal residence, excluding temporary visitors but including residents temporarily absent.
Density of population	A ratio of the number of people to the area of land that they occupy usually given as number of persons per square kilometer of area.
Natural increase	The excess of births over deaths.
Rate of natural increase	The difference between births and deaths occurring in a year per 1000 mid-year population. This rate is the difference between the 'crude birth rate' and the 'crude death rate'.
Population growth	The change in population size due to the three demographic processes, namely births, deaths, and migration.
Net external migration	The difference between international departure and arrivals of residents.

## ***Age structure***

Sex ratio	The number of males per 100 females in a population.
Total dependency ratio	The combined child population (below 15 years) and older population (aged 60 years and above) per 1,000 population of working age (i.e. 15-59 years).
Young-age dependency ratio (per 1000)	The ratio of the number of persons aged less than 15 years to the number of persons of working age (i.e. 15-59 years old).
Old-age dependency ratio (per 1000)	The ratio of the number of persons aged 60 years and above to the number of persons of working age (i.e. 15-59 years old).
Median age	The age that divides a population in two parts of equal size: i.e., there are as many persons with ages above the median age as there are with ages below the median age.
Population pyramid	A graphic that portrays the age-sex distribution of the population.

## ***Fertility***

Crude birth rate	The number of live births registered in a year per thousand estimated mid-year population.
Fertility	The childbearing performance of individuals, couples, groups or populations. It is contrasted with FECUNDITY, the theoretical capacity which may or may not lead to fertility.
General fertility rate	The number of live births occurring in a year per thousand estimated mid-year female population in their childbearing age (15-49 years).
Age-specific fertility rate	The number of live births occurring to women of a specific age group per year, normally expressed per 1,000 women in the same age group. Five-year age groups from 15-19 to 45-49 are most commonly used.
Total fertility rate	The average number of <i>children</i> that would be born to a woman assuming that she survives to the end of her childbearing age and is subjected to a fixed schedule of age-specific fertility rates.
Gross reproduction rate	The average number of <i>daughters</i> that would be born to a woman assuming that she survives to the end of her childbearing age and is subjected to a fixed schedule of <i>age-specific fertility rates</i> . This is similar to the total fertility rate except that the gross reproduction rate counts only daughters.
Net Reproduction Rate	The average number of <i>daughters</i> that would be born to a woman during her lifetime if she passed through all her childbearing years conforming to a fixed schedule of <i>age-specific fertility rates and age-specific mortality rates</i> . The net reproduction rate is closely related to gross reproduction rate employing the same data on fertility but also indicating the effects of mortality.
Replacement level fertility	The level of fertility at which a population exactly replaces itself from one generation to the next and it is taken to be an average of 2.1 children per woman. Alternatively, a net reproduction rate of 1.0 denotes replacement level fertility; the women are having just enough daughters to "replace" themselves in the population.
Mean age of Childbearing	The average age of mothers at the time of birth
Live birth order	The ordinal number of a given live birth in relation to all previous live births of the same woman.

## ***Nuptiality***

Marriage rate	The annual number of men and women marrying per thousand mid-year population
Divorce rate	The annual number of men and women divorcing per thousand mid-year population.

## ***Mortality***

Crude death rate	The number of deaths in a year per thousand estimated mid-year population.
Infant deaths	The number of deaths occurring to children less than one year of age (0-364 days).
Infant mortality rate	The number of infant deaths in a year per 1,000 live births in the same year.
Child mortality rate	The number of deaths of children aged between one year and five years (1-4 years) in a year per 1,000 mid-year population aged between one year and five years (1-4 years) in the same year.
Under five mortality rate	The number of deaths of children aged under five years (0-4 years) in a year per 1,000 live births in the same year.
Still birth	The expulsion or extraction from the mother of a dead foetus after the time at which it would normally be presumed capable of independent extra uterine existence. This is taken to be at or after 28 weeks duration of pregnancy.
Still birth rate	The number of still births in a year per 1,000 total births (live births and still births).
Early neonatal mortality rate	The number of deaths of infants under one week (0-6 days) of age in a year per 1,000 live births in the same year.
Late neonatal mortality rate	The number of deaths of infants aged between one week and four weeks (7-27 days) in a year per 1,000 live births in the same year.
Neonatal mortality rate	The number of deaths of infants aged under four weeks (0-27 days) in a year per 1,000 live births in the same year.
Post neonatal mortality rate	The number of deaths of infants aged between four weeks and one year (28-364 days) in a year per 1,000 live births in the same year.
Perinatal mortality rate	The sum of the number of deaths of children aged under 7 days and the number of still births in a year per 1,000 total births (live births and still births) in the same year.
Maternal mortality	Mortality from causes connected with pregnancy, labour or the purperium (lying-in period).
Maternal mortality ratio	Number of deaths connected with pregnancy, labour or the purperium divided by the number of live births and expressed per 1000 or 100,000.
Life expectancy at birth	The average number of years a newborn can expect to live based on the mortality conditions at the time.

## ***Family Planning Clients & Activities***

New acceptor	Someone who accepts a contraceptive method for the first time from a provider of a family planning programme.
Current User	A new acceptor who continues with the same or different method of contraception and pays regular return visits to the family planning service point to receive services and supplies.
Drop out	A current user who does not show up at scheduled appointment or thereafter within a defined period (according to the contraceptive method) for services and contraceptive resupplies at a family planning service point.
Drop out returnee	A client who starts receiving again the services and supplies available at the family planning service point after temporarily failing to pay return visits at the service point.
Canvassing	The purpose of canvassing is to seek potential clients who will benefit from information and services at a family planning service point.
Follow-Up	The purpose of follow ups is to remind clients that they have missed a scheduled appointment and to encourage them to make a return visit to the family planning service point.
Session	Field visits made by community health worker for canvassing and follow-ups.

## ***Organisations and Acronyms***

ACTION FAMILIALE (A. F.)	Action Familiale, a non-governmental organisation, was established in 1963 at the initiative of Mgr J. Margeot, then Vicar General of the Mauritian Catholic Diocese. Besides, promoting sympto-thermal, which is a modern natural family planning method, Action Familiale provides a wide range of services which includes counselling services to couples and youth.
MAURITIUS FAMILY PLANNING & WELFARE ASSOCIATION (MFPWA)	The MFPWA, a non-governmental organisation, was set up in 1957 by some volunteers who believed that the rampant population growth rate would hinder social and economic development in Mauritius. The MFPWA promotes modern methods of contraception and is involved in many family planning, women empowerment and advocacy related activities.
MATERNAL AND CHILD HEALTH/ FAMILY PLANNING (MCH/FP)	The Ministry of Health and Wellness administers the Maternal and Child Health/Family Planning Programme which promotes reproductive health. The Family Planning Programme was integrated with the Maternal and Child Health Services in 1972. Family planning services are available, free of user cost, through a network of health service points.

THIS PAGE IS INTENTIONALLY LEFT BLANK

11 JULY, WORLD POPULATION DAY 2022

**A WORLD OF 8 BILLION: TOWARDS A RESILIENT FUTURE FOR ALL -  
HARNESSING OPPORTUNITIES AND ENSURING RIGHTS AND CHOICES FOR ALL**



In 2011, the world reached a population of 7 billion. This year, the number will hit 8 billion, prompting the attendant responses. Some will marvel at the advancements in health that have extended lifespans, reduced maternal mortality and child mortality and given rise to vaccine development in record time. Others will tout technological innovations that have eased our lives and connected us more than ever. Still others will herald gains in gender equality.

But progress is not universal, throwing inequality into razor-sharp relief. Women are still dying in childbirth. Gender gaps remain entrenched. The digital divide leaves more women and those in developing countries offline. More recently, COVID-19 vaccines remain unevenly distributed.

For the first time in history, we are seeing extreme diversity in the mean age of countries and the fertility rates of populations. While the populations of a growing number of countries are ageing and about 60 per cent of the world's population live in countries with below-replacement fertility of 2.1 children per woman, other countries have huge youth populations and keep growing apace.

According to the United Nations Department of Economic and Social Affairs, "Even though the pace of global population growth will continue to decline in the coming decades, the world population is likely to be between 20 and 30 per cent larger in 2050 than in 2020. Having accurate estimates of population trends and reliable forecasts of future changes, including for the size of populations and their distributions by age, sex and geographical location, is required for policy formulation and implementation and as a guide to assist countries in following a path towards sustainable development."

In an ideal world, 8 billion people means 8 billion opportunities for healthier societies empowered by rights and choices. But the playing field is not and has never been even. Based on gender, ethnicity, class, religion, sexual orientation, disability and origin, among other factors, too many are still exposed to discrimination, harassment and violence. We do ourselves no favors when neglecting those left behind.

Source: United Nations Population Fund (UNFPA)



**DEMOGRAPHIC/EVALUATION UNIT  
MINISTRY OF HEALTH AND WELLNESS**

<https://health.govmu.org>  
[jsunkur@govmu.org](mailto:jsunkur@govmu.org)