



REPUBLIC OF MAURITIUS

FAMILY PLANNING & DEMOGRAPHIC YEARBOOK 2018

VOLUME 44
NOVEMBER 2019

DECLINING OLD-AGE SUPPORT RATIO

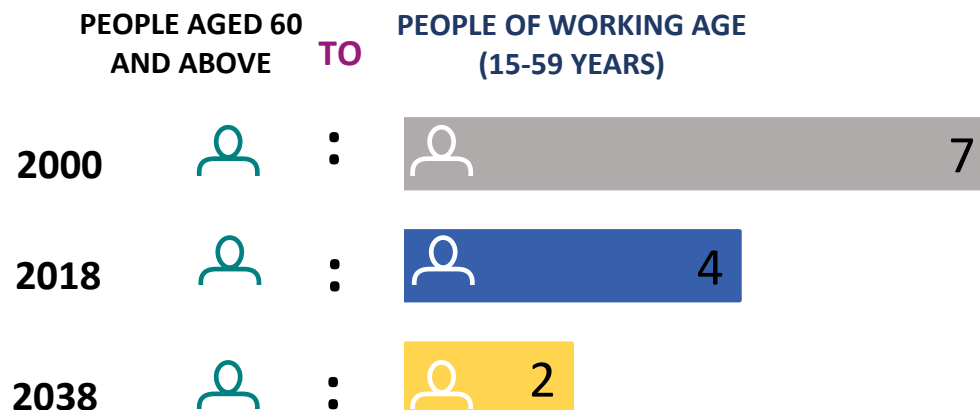

IN 2018, THERE WERE 4 PERSONS OF WORKING AGE (15-59 YEARS) PER PERSON AGED 60 YEARS AND ABOVE.

DEMOGRAPHIC/EVALUATION UNIT
MINISTRY OF HEALTH AND WELLNESS

THIS PAGE IS INTENTIONALLY BLANK

FOREWORD

Family planning advances individual's rights to decide freely and responsibly if, when and how many children to have, and helps to save women's and children's lives by preventing unintended pregnancies. Family planning has a ripple effect on many development goals of the country and is essential to a sustainable future. It also has an impact on the demography of the country.

The Family Planning and Demographic Yearbook presents data on population trends and family planning use and accessibility, amongst others, for both Island of Mauritius and Island of Rodrigues. This yearbook is intended for planners, policy makers, and the general public.

The data presented in the yearbook has been obtained from the different departments of this Ministry (the Primary Health Care Division, the Health Statistics Unit, the Health Records Division, and the Human Resource Section) as well as from Statistics Mauritius and the non-governmental organisations, namely Mauritius Family Planning and Welfare Association and Action Familiale.

The yearbook has been published by the Demographic/Evaluation Unit of the Ministry of Health and Wellness, which is responsible for monitoring and evaluating the national family planning programme, and its present issue is the forty-fourth volume.

Special thanks go to the staff of the Demographic/Evaluation Unit of this Ministry for their assistance in the compilation of this yearbook and to the staff of other departments and organisations for providing statistics that have been published in this yearbook.

**J. Sunkur
Chief Demographer
November 2019**

**Demographic/Evaluation Unit
Ministry of Health and Wellness**

THIS PAGE IS INTENTIONALLY BLANK

TABLE OF CONTENTS

	PAGE
Table of Contents.....	iii
A Summary on the Demographic & Family Planning Statistics	ix
In Brief	xxiii
Comparing the Republic of Mauritius with the Eight Sustainable Development Goal (SDG) Regions and the World in relation to some Selected Indicators	xxv

ISLAND OF MAURITIUS

Section A	Population	1
Section B	Vital Statistics	21
Section C	Family Planning: New Acceptors, Current Users and Distribution of Contraceptive Commodities	33
Section D	Family Planning Service Points, Personnel and Expenditures	57
Section E	Family Planning Activities	61

ISLAND OF RODRIGUES

Section F	Population, Vital Statistics and Family Planning	69
-----------	--	----

Appendices

I	Health and Supply Centres by District	75
II	Government Health Service Points by Health Region	81
III	Number of Government Family Planning Service Points by Health Region as at 31 st December 2017	87
IV	Medical Services Available at the Health Centres	89
V	List of Medical Services Available at the Health Centres	91
	Glossary of Demographic and Reproductive Health Indicators	97
	Organisations and Acronyms.....	100

TABLE OF CONTENTS

ISLAND OF MAURITIUS

LIST OF TABLES

POPULATION

TABLE		PAGE
A.1	Population at census dates by sex, sex ratio, population density and the annual intercensal growth rate, 1846-2011	1
A.2	Population enumerated at census dates by marital status and sex, 2000 and 2011	3
A.3	Proportion of currently and ever-married female population at census dates ...	4
A.4	Estimated mid-year resident population by age group and sex, 2017 and 2018	5
A.5	Estimated end-year resident population by district & sex, 2016-2018.....	7
A.6	Population growth and vital statistics, 1989-2018	8
A.7	Life expectancy by age and sex, selected years.....	9
A.8	Projection of the resident population by sex, 2018-2038	10
A.9	Projection of the resident population by sex, 2043-2058	11
A.10	Distribution of the resident population at census years by selected age group, age indicators, dependency ratios (based on age 60 and over), and ageing index, selected years, 1962-2011	13
A.11	Distribution of the resident mid-year population by selected age group, age indicators, dependency ratios (based on age 60 and over), and ageing index, selected years, 2018-2058	14
A.12	Distribution of the resident population at census years by selected age group, age indicators, dependency ratios (based on age 65 and over), and ageing index, selected years, 1962-2011	16
A.13	Distribution of the resident mid-year population by selected age group, age indicators, dependency ratios (based on age 65 and over), and ageing index, selected years, 2018-2058	17

VITAL STATISTICS

B.1	Population and vital statistics rates, 1936-2018.....	21
B.2	Still births, perinatal, neonatal, infant and maternal deaths, 1984-2018.....	23
B.3	Crude birth rate by district, 1972, 1983, 1990, 2000, 2009-2018	25

TABLE OF CONTENTS

TABLE	PAGE
B.4 Crude death rate by district, 1972, 1983, 1990, 2000, 2009-2018	25
B.5 Still birth rate by district , 1972, 1983, 1990, 2000, 2009-2018	26
B.6 Infant mortality rate by district, 1972, 1983, 1990, 2000, 2009-2018	26
B.7 Fertility rates, 1962, 1972, 1983, 1990, 2000, 2009-2018.....	27
B.8 Age-specific fertility rates by age of mother: 1962, 1972, 1986, 2000, 2009-2018	27
B.9 Age-specific fertility rates by age of mother and live birth order, 2017 & 2018..	29
B.10 Live births occurred by age of mother and live birth order , 2017 & 2018	30
B.11 Trend in fertility rates by live birth order, 2009-2018.....	31
B.12 Projected demographic rates (medium variant), 2018-2058	32
FAMILY PLANNING NEW ACCEPTORS	
C.1 Number of new acceptors by family planning method according to organisation, 2009-2018.....	33
C.2 Number of new acceptors of pill by district and organisation, 2009-2018	34
C.3 Number of new acceptors of male condom by district and organisation, 2009-2018	35
C.4 Number of new acceptors of IUD by district and organisation, 2009-2018.....	36
C.5 Number of new acceptors of 3-month injectable by district and organisation, 2009-2018	37
C.6 Number of new acceptors of sympto-thermal by district, 2009-2018	38
C.7 Total number of new acceptors by district, 2009-2018.....	39
C.8 Total number of new acceptors by method, according to district, 2018	41
C.9 Number of new acceptors of family planning methods and of service points by organisation, 2014-2018.....	42
CURRENT USERS	
C.10 Number of current users by family planning method according to organisation, 2009-2018	43
C.11 Number of current users by family planning method, according to district and organisation as at 31 st December 2018	44
C.12 Number of current users of pill by district and organisation as at 31 st December, 2009-2018	46

TABLE OF CONTENTS

TABLE	PAGE
C.13	Number of current users of male condom by district and organisation as at 31 st December, 2009-2018 47
C.14	Number of current users of intra-uterine device by district and organisation as at 31 st December, 2009-2018..... 48
C.15	Number of current users of 3-month injectable by district and organisation as at 31 st December, 2009-2018 49
C.16	Number of current users of implant by district and organisation as at 31 st December,2009-2018 50
C.17	Number of current users of 1-month injectable by district and organisation as at 31 st December, 2010-2018 51
C.18	Number of current users of sympto-thermal by district as at 31 st December, 2009-2018 52
C.19	Number of current users by district and organisation as at 31 st December, 2009-2018 53
CONTRACEPTIVE COMMODITIES	
C.20	Distribution of contraceptive commodities to family planning clients by organisation,1998-2018 54
C.21	Trend in the distribution of contraceptive commodities to family planning clients, 2009-2018 55
C.22	Talks on sexual and reproductive health, 2009-2018 (Government Family Planning Programme)..... 56
FAMILY PLANNING SERVICE POINTS, PERSONNEL AND EXPENDITURES	
D.1	Number of government family planning (FP) service points by district as at 31 st December 2018 57
D.2	Number of government family planning (FP) and maternal and child health (MCH) service points as at 31 st December 2009-2018 58
D.3	Number of personnel at government family planning (FP) and maternal and child health(MCH) service points as at 31 st December 2009-2018 58
D.4	Government family planning (FP) and maternal and child health (MCH) manpower as at 31 st December 2018 59
D.5	Calendar expenditures on family planning programme by organisation, 2002-2018 60

TABLE OF CONTENTS

TABLE	PAGE
FAMILY PLANNING ACTIVITIES	
E.1	Number of sessions and follow-ups carried out, and number of potential family planning clients canvassed by district, 2014-2018 61
E.2	Attendance of family planning clients at government service points by district, 2014-2018 62
E.3	Attendance of family planning clients by government service point and district, 2014-2018 63-67

ISLAND OF MAURITIUS

LIST OF CHARTS

1	Population enumerated at censuses, 1846-2011 2
2	Average annual intercensal population growth rate, 1846-2011 2
3	Difference between the number of men and women by age group, 2018 mid-year population 6
4	Sex ratio, 2018 mid-year population 6
5	Percent distribution of estimated end-year resident population and population density by district..... 7
6	1962, 2018 and 2058 population pyramids..... 12
7	Percent distribution of people of working age (15-59 years) and of those below and above working age, and the total mid-year population, selected years, 2018-2058..... 15
8	Percent distribution of the elderly population (60 years and above) by broad age group, 2018 & 2058 15
9	Percent distribution of female population who are in the reproductive age group 15-49 years, selected years, 2018-2058..... 15
10	Percent distribution of people of working age (15 - 64 years) and of those below and above working age, and the total mid-year population, selected years, 2018-2058..... 18
11	Percent distribution of the elderly population (65 years and above) by broad age group, 2018 & 2058 18

TABLE OF CONTENTS

12	Declining and ageing population, 2018-2058.....	18
13	Age and sex structure of the mid-year population, 2018 and 2058	19
14	Projected percentage changes in the population size, by selective age group between 2018 and 2058	19
15	Evolution of total population and population aged 60 years and above, selected years, 1962-2058	20
16	Dependency ratios, 1962-2058	20
17	Crude birth and death rates, 1994-2018	22
18	Marriage and divorce rates, 1994-2018, Republic of Mauritius	22
19	Still births, early neonatal and perinatal mortality rates, 1994-2018.....	24
20	Neonatal, post neonatal & infant mortality rates, 1994-2018	24
21	Trend of age specific fertility rates, 1999-2018	28
22	Age specific fertility rates, selected census years and 2018	28
23	Average number of new acceptors and that of women in the reproductive age group by five-year period, 1994-98 to 2014-18	40
24	Current users of family planning methods, 2014 & 2018	45
27	Number of new acceptors of contraceptive methods at government health care centres at primary level by district, 2017-2018.....	93
28	Number of current users of contraceptive methods at government health care centres at primary level by district, 2017-2018.....	95

ISLAND OF RODRIGUES

LIST OF TABLES

F.1	Population and vital statistics, 1971-2018.....	69
F.2	Fertility rates, 1983, 1990, 2000, 2011, 2016-2018	70
F.3	Age-specific fertility rates of women, 1983, 1990, 2000, 2011, 2016-2018	70
F.4	Number of new acceptors of family planning methods, 2018.....	72
F.5	Number of current users of family planning methods as at 31 st December, 2018	72
F.6	Attendance of family planning clients at government clinics, 2014-2018	73

LIST OF CHARTS

25	Mid-year population trend, 1990-2018	71
26	Crude birth rates, crude death rates and infant mortality rates, 1990-2018	71

A SUMMARY ON THE DEMOGRAPHIC AND FAMILY PLANNING STATISTICS

A summary of the statistics presented in the 2018 Family Planning and Demographic Yearbook is given in this section. The 2018 Yearbook is the forty-fourth volume and provides statistics for Island of Mauritius and Island of Rodrigues on demography as well as on family planning for the government and the two non-governmental organisations, namely Mauritius Family Planning and Welfare Association and Action Familiale. The tables and charts in this volume have been grouped under the following headings: population, vital statistics, and family planning.

ISLAND OF MAURITIUS

CENSUS

The last two censuses have been carried out in 2000 and 2011, and the *de jure*¹ counts revealed that there were 1,143,069 inhabitants and 1,196,383 inhabitants respectively, and that the population density has increased from 613 inhabitants per square kilometre in 2000 to 642 in 2011 (*Table A.1*). Moreover, it is noted that the average annual population growth rate of 0.42% for the period 2000-2011 was lower than the annual growth rate of 1.12% for the earlier intercensal period 1990-2000.

POPULATION SIZE, GROWTH AND DISTRIBUTION

The estimated resident population was 1,222,268 as at 1st July 2018, thus showing an increase of 293 persons since 1st July 2017 (*Table A.4*). Moreover, the estimated mid-year population in 2018 shows that there were more females than males: 617,353 females and 604,915 males.

¹ A population enumerated on the basis of normal residence, excluding temporary visitors but including residents temporarily absent.

The population growth rate was 0.00% in 2018 and if this rate is maintained, it will take more than 1,000 years for the population to double in size (*Table A.6*).

In 2018, an estimate of 42.0% of the population lived in urban areas and 58.0% lived in rural areas.

SEX RATIO

The sex ratio is a measure used to describe the balance between males and females in a population. In 2018, the sex ratio at birth was 105.2 males per 100 females (more boys were born than girls), and the sex ratio of the total population was 98.0 males per 100 females.

Due to the ‘female survival advantage’ in life expectancy, there are more females in the older age groups than in the younger age groups, and the gap increases with age. For instance, in 2018, there were 80.2 men per 100 women in the age group 60 and above and 53.1 men per 100 women in the age group 80 and above (*Chart 3*).

CHANGING AGE STRUCTURE

The population of Mauritius is ageing due to sustained low fertility level, resulting in a lower proportion of children in the population, and increasing life expectancy, resulting in a higher proportion of elders in the population. Hence, as the population is growing older, Mauritius is witnessing a change in its age structure.

The proportion of the population aged 60 years and above has increased from 9.1% of the total mid-year population in 2000 to 16.9% in 2018, and it is projected² to increase to 27.3% in 2038 and 36.0% in 2058 (*Chart 7*).

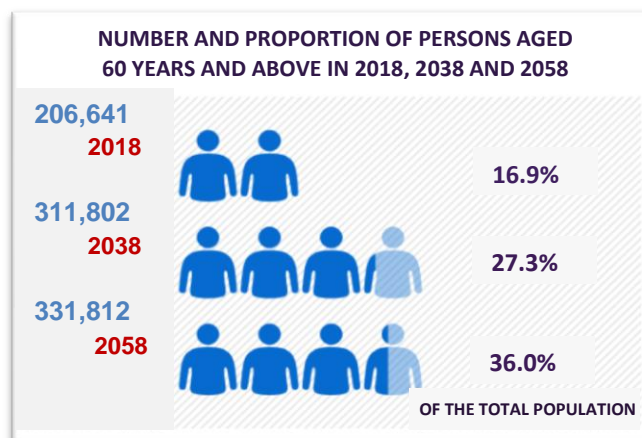

² Medium variant projection based on 2018 population.

Conversely, the proportion of the population aged 0-14 years has decreased from 25.0% of the total mid-year population in 2000 to 17.7% in 2018, and it is projected to decrease to 13.6% in 2038 and 10.9% in 2058. The proportion of the population aged 15-59 years has remained almost constant (65.8% of the total mid-year population in 2000 and 65.4% in 2018), and it is projected to decrease to 59.1% in 2038 and 53.0% in 2058.

MEDIAN AGE OF THE POPULATION (IN YEARS)

Changes in the age structure are also reflected in the median age of the population; 50% of the population is older than this age and 50% is younger. The median age of the population has increased from 29.2 years in 2000 to 36.7 years in 2018, and it is projected to increase to 44.8 years in 2038 and 51.6 years in 2058.

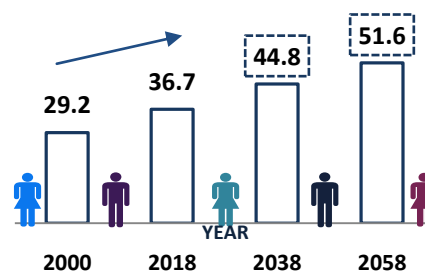

Mauritius is also witnessing a progressive ageing of its older population itself. In 2018, persons aged 80 years or older comprised 11.4% of the elderly population (60 years and above), and it is projected that by 2058, they will comprise 18.3% of the elderly population (*Chart 8*). In other words, about 1 in 9 persons aged 60 years or older was 80 or above in 2018, and by 2058 this ratio is projected to increase to approximately 1 in 5.

Population pyramids are useful in examining the age-sex structure of a population. The juxtaposed population pyramids for year 2018 and 2058 show that due to the projected rise in the number and proportion of old people in the population, the apex of the 2058 pyramid is broader than that of the 2018 pyramid (*Chart 13*). Moreover, based on the projected changes in the age structure, there will be an increasingly demand for healthcare services for the elderly.

Another ramification of the changes in the age distribution is that the total dependency ratio will continue to increase: The share of the economically active population will decrease whilst the share of dependents will increase. The total dependency ratio compares the number of dependents (aged 0-14 years and 60 years and above) to the number of persons of working age (aged 15-59 years); a higher ratio indicates a higher burden on the working population. The total dependency ratio has increased from 519.2 in 2000 to 528.2 in 2018, and it is projected to increase to 693.2 in 2038 and 885.1 in 2058 (*Table A.11*).

WOMEN IN THE REPRODUCTIVE AGE GROUP (15-49 YEARS)

The number and proportion of women in the reproductive age group (15-49 years) are important demographic factors to consider in a reproductive health (including family planning) programme. The proportion of the women in the reproductive age group (15-49 years) has decreased from 56.3% of the total mid-year female population in 2000 to 49.8% in 2018, and it is projected to decrease to 42.8% in 2038 and 34.8% in 2058 (*Chart 9*).

LIFE EXPECTANCY

Life expectancy at birth has improved considerably and is expected to improve further over the years. It increased from 69.3 years in 1989-1991 to 74.4 years in 2016-2018 (*Table A.7*). Likewise, female life expectancy at birth increased from 73.4 years in 1989-1991 to 77.7 years in 2016-2018 and male life expectancy at birth increased from 65.6 years in 1989-1991 to 71.2 years in 2016-2018.

LIFE EXPECTANCY AT BIRTH (IN YEARS)
2016-2018



77.7

74.4

BOTH SEXES



71.2

WOMEN ARE LIVING LONGER THAN MEN

Life expectancy at birth is higher for females than for males but the gap between male and female life expectancy at birth is narrowing. The above-mentioned figures show that a girl born in 1989-1991 could expect to live 7.8 years longer than a boy born in the same period, and for a girl born in 2016-2018, she could expect to live 6.5 years longer.

Life expectancy at age 60 for the total population was 20.5 years in 2016-2018, and women aged 60 years in 2016-2018 could expect to live an additional 22.2 years, compared with 18.5 years for men aged 60 years in the same period.

VITAL STATISTICS

There were 12,202 live births and 10,521 deaths that were registered in 2018, resulting in a natural increase of 1,681 (live births minus deaths). Moreover, in 2018, there were 469 less live births and 607 more deaths than in 2017 (*Table B.1*).

The crude birth rate has declined from 12.1 births per 1,000 mid-year population in 2009 to 10.0 in 2018, and the crude death rate has increased from 7.4 deaths per 1,000 mid-year population in 2009 to 8.6 in 2018. Hence, the rate of natural increase was 4.7

in 2009 and 1.4 in 2018. Moreover it is noted that the average crude birth rate for the five-year period has declined, from 11.5 in 2009-2013 to 10.2 in 2014-2018. As for the crude death rate, it has fluctuated between 7.3 and 8.6 during the period of 2009-2018.

The infant mortality rate is often used as a proxy measure of the overall health of the population. There were 168 infant deaths (deaths under 1 year) that were registered in 2018, resulting to 20 more infant deaths than in 2017. The infant mortality rate has increased from 13.3 deaths per 1,000 live births in 2009 to 13.8 in 2018, resulting in a rise of 3.8%. However, it is noted that the average infant mortality rate for the five-year period has increased from 12.8 in 2009-2013 to 13.0 in 2014-2018.

The neonatal mortality rate is a key outcome indicator for newborn care and directly reflects prenatal, intrapartum, and neonatal care. During the period of 2009-2018, the neonatal mortality rate has fluctuated between 7.6 and 10.5 deaths per 1,000 live births; in 2018, this rate was 10.5. Neonatal deaths (deaths under 28 days) accounted for 76.2% of all infant deaths in 2018.

The number of still births was 123 in 2018, which was lower than in 2017 (128). The still birth rate has fluctuated between 6.6 and 10.1 during the period of 2009-2018; the lowest rate ever-recorded was in 2010. In 2018, the still birth rate was 10.0 still births per 1,000 total births.

The under-five mortality rate is a leading indicator of child health and overall human development. The under-five mortality rate (deaths under five years) has increased from 16.2 deaths per 1,000 live births in 2009 to 16.3 in 2018, resulting in an increase of 0.6%. Moreover, the data shows that the average under-five year mortality rate for the five-year period has declined, from 15.3 in 2009-2013 to 14.9 in 2014-2018.

There has been a marked improvement in maternal health especially in the second half of the twentieth century (*Table B.2*). For instance, the maternal mortality ratio declined from 1.7 maternal deaths per 1,000 live births in 1970 to 0.2 in 2000. Factors such as strengthening and expanding the maternal and child health services, accessibility to

family planning services, and contraceptive use have been associated with this declining trend.

In 2018, the maternal mortality ratio was 0.41 maternal deaths per 1,000 live births (or 41 maternal deaths per 100,000 live births). It is noted that the maternal mortality ratio (i.e. maternal deaths per 1,000 live births) has fluctuated between 0.28 and 0.79 during the ten-year period of 2009 to 2018. As part of the renewed commitment from the government to improve further the reproductive health indicators, policies and strategies have been formulated and are being implemented.

VITAL STATISTICS BY DISTRICT³

In 2018, the crude birth rates ranged from 7.7 in Flacq to 14.3 in Port Louis (*Table B.3*). Three districts had higher rates (Port Louis, Pamplemousses, and Black River) than the national level of 10.0.

In 2018, the crude death rates ranged from 6.0 in Black River to 11.4 in Port Louis (*Table B.4*). Three districts had higher rates (Port Louis, Grand Port and Plaines Wilhems) than the national level of 8.6.

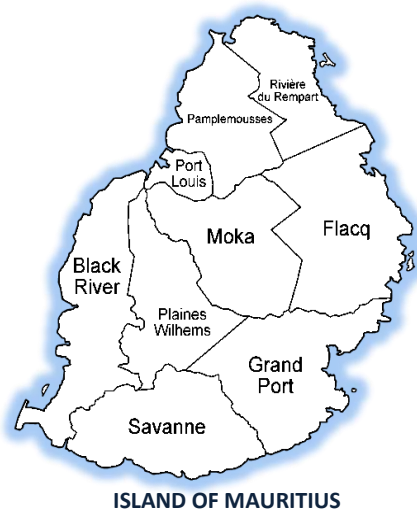

In 2018, the still birth rates ranged from 4.6 in Savanne to 14.5 in Port Louis (*Table B.5*). Five districts had higher rates (Port Louis, Pamplemousses, Flacq, Moka and Black River) than the national level of 10.0.

In 2018, the infant mortality rates ranged from 8.6 in Black River to 19.9 in Rivière du Rempart (*Table B.6*). Four districts had higher rates (Port Louis, Pamplemousses, Rivière du Rempart and Moka) than the national level of 13.8.

³ Island of Mauritius is divided into nine districts (see map).

FERTILITY

There has been a remarkable decline in fertility in the past few decades as measured by the total fertility rate. The total fertility rate is the average number of babies that a woman could expect to bear if current fertility rates prevail throughout her reproductive lifetime. The total fertility rate dropped sharply from 5.86 children per woman in 1962 to 3.42 in 1972 and continued to drop further thereafter.

The total fertility rate dropped below the replacement-level fertility of 2.10 children per woman - the level needed for a woman to replace herself and her partner - for the first time in the mid-1980s; however, it was not until 1997 onward that fertility has continuously been at sub-replacement level. In 2018, the total fertility rate was 1.37 children per woman compared with 1.57 in 2009, resulting in a decrease of 12.7% (*Table B.7*).



TOTAL FERTILITY RATE
1.37
AT SUB-REPLACEMENT LEVEL
IN 2018

In 2018, the fertility rates for women in the age groups 30-34, 35-39 and 40-44 were higher than the corresponding rates in 2009, while in the other age groups, the fertility rates declined (*Table B.8*), and the largest percentage decreases in fertility rates were for women aged 45-49 (40.0%) and women aged 20-24 (39.4%).

Early childbearing increases health risks for both mothers and their newborns. The fertility rate for women aged 15-19 years (adolescent fertility rate) has declined from 32.8 in 2009 to 23.0 in 2018, resulting in a decline of 29.9%. Even though progress has been made in reducing the fertility rate among adolescents, it is noted that 29 live births occurred to adolescents under 15 years of age in 2018.

In 2018, the age-specific fertility rates showed that women *aged 25-29 years* had the *highest* fertility rate (83.1) among all age groups, and that women *aged 30-34 years* (74.8) and women *aged 20-24 years* (53.3) had the *second* and *third* highest fertility rate respectively (*Table B.8*). It is noted that the fertility rate of women aged 30-34 years has surpassed that of women aged 20-24 years since 2014 (*Chart 20*).

The median age of childbearing has increased from 28.5 years in 2017 to 28.7 years in 2018.

NUPTIALITY

Island of Mauritius

The 1962 and 1972 censuses showed that the proportion of currently married women in the age group 15-19 declined by slightly more than half, from 27.80% in 1962 to 12.50% in 1972 (*Table A.3*) whilst the average number of children per woman dropped from about 6 to 3 in the same period. Factors that have been linked to this sharp reduction in fertility between 1962 and 1972 include, among others, the postponement of marriage among younger women and contraceptive use. The last census, which was carried out in 2011, revealed that the proportions of currently married women in the age group 15-19 and 20-24 were 6.3% and 34.8% respectively.

The crude marriage rate has declined from 17.3 marriages per 1,000 mid-year population in 2009 to 16.1 in 2018, resulting in a drop of 6.9%. There were 9,834 marriages that were registered in the Island of Mauritius in 2018, and the majority of brides (84.0%) and bridegrooms (83.3%) had never been married before.

The median age of females and males at first marriage was 27.35 years and 29.97 years respectively in the Island of Mauritius in 2018. The median age at first marriage for females has increased by 0.04 years since 2017 and the median age at marriage for males has decreased by 0.06 years since 2017.

Republic of Mauritius

The data shows that 1,996 divorces and 2,425 divorces have been granted in 2017 and 2018 respectively in the Republic of Mauritius. The crude divorce rate ranged between 2.5 to 3.8 during the period of 2009-2018 (*Chart 18*). In 2018, the crude divorce rate was 3.8 divorces per 1,000 mid-year population. Overall, 62.6% of all couples granted divorce in 2018 had at least one dependent child.

The crude marriage rate for the Republic of Mauritius ranged between 15.2 and 17.0 for the period of 2009-2018.

FAMILY PLANNING

Availability

Family planning helps save women's and children's lives by preventing unplanned pregnancies. Family planning services, including contraceptives, have been available to individuals and couples, free of user cost at government health service points since 1968.

The government family planning programme provides a wide range of short-term and long-term contraceptive methods⁴ through a network of health service points.

However, availability of family planning services in Mauritius dates back since 1957 when the non-governmental organization (NGO) Mauritius Family Planning and Welfare Association (MFPWA) was set up. The MFPWA family planning programme was then integrated with the government maternal and child health programme in 1972, and thereafter, MFPWA has continued to run a family planning clinic where contraceptive methods and counselling services are offered. Moreover, the NGO Action Familiale, which was established in 1963, has been promoting use of natural family planning methods and has been providing counselling services.

There is a concerted effort between the Government, MFPWA, and Action Familiale to provide family planning services. The national family planning programme has long shifted its focus from achieving demographic targets to improving the reproductive health of the population. However, since its inception, the guiding principle of the family programme has been that all couples and individuals have the basic right to decide freely and responsibly the number, spacing, and timing of their children.

FAMILY PLANNING BENEFITS

- **Advances human rights**
- **Saves lives**
- **Prevents HIV/AIDS transmission**
- **Helps reduce poverty**
- **Advances gender equality and empowerment**
- **Supports the achievement of the sustainable development goals (SDGs)**

⁴ The short-term contraceptive methods are male condom; female condom; pill; 1-month injectable; and 3-month injectable, and the long-term contraceptive methods are implant; IUD; and tubal ligation. Emergency contraceptive pills are also available.

Family Planning Clients⁵

New Acceptors

In 2018, there were 3,741 new acceptors who were registered at the family planning service points of the government, MFPWA, and Action Familiale in the Island of Mauritius (*Table C.1*). This figure includes 499 new acceptors of tubal ligation reported at government hospitals. Sympto-thermal was the most preferred method among the new acceptors accounting for 21.57%, followed by pill (20.37%), 3-month injectable (19.27%), male condom (18.31%), tubal ligation (13.34%), 1-month injectable (3.23%), implant (2.46%) and IUD (1.44%).

Current Users

As at 31st December 2018, there were 58,513 current users who were registered at the family planning service points of the government, MFPWA, and Action Familiale in the Island of Mauritius (*Table C.11*). This figure includes 13,450 current users of tubal ligation reported at government hospitals.

FAMILY PLANNING PROGRAMME
(GOVERNMENT, MFPWA & ACTION FAMILIALE)

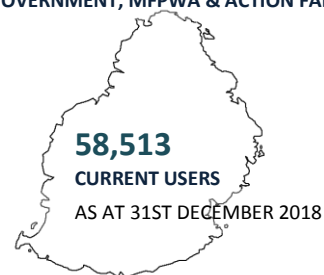

Sympto-thermal was the most preferred method among the current users accounting for 45.19%, followed by tubal ligation (24.37%), male condom (11.19%), pill (8.64%), 3-month injectable (4.88%), IUD (3.26%), implant (1.61%), and 1-month injectable (0.86%).

The average number of current users for the five-year period has declined from 73,357 in 2009-2013 to 62,275 in 2014-2018 (*Table C.10*), resulting in a decline of 15.1%.

⁵ There are different types of family planning clients, and they include new acceptors and current users. A new acceptor is someone who accepts a contraceptive method for the first time from a provider of a family planning programme. A current user is someone who uses a method of contraception that has been obtained from the provider of the family planning programme. It should be pointed out that since the number of family planning clients of female condom in the government is small; it has been excluded in this section (In 2018: 1 new acceptor and 5 current users for Island of Mauritius).

Moreover, the programme-based statistics (for the government, MFPWA, and Action Familiale) shows that 19.0% of women aged 15-49 years and 30.8% of currently married aged 15-49 years were using a contraceptive method in 2018. However, the Contraceptive Prevalence Survey, which was carried out in 2014, showed that higher proportions of women (40.9%) aged 15-49 years and of currently married women (63.8%) aged 15-49 years were using a contraceptive method in the Island of Mauritius. This nationwide survey revealed that women in the reproductive age group 15-49 years were obtaining their contraceptive method either from programme sources (government and NGOs) or from non-programme sources (e.g. pills from pharmacies) or were using non-programme methods (such as withdrawal).

Accessibility and Attendance

Government family planning services are available through an extensive network of health service points, covering the whole island of Mauritius⁶ (*Appendix III*). Presently, there are 158 government family planning service points: 1 Community Hospital; 5 Medi-Clinics; 20 Area Health Centres; 117 Community Health Centres; 2 Family Health Clinics; 3 Family Planning Clinics; and 10 Industrial Family Supply Centres. Hence, in relation to the population size, there were about 1,947 women in the reproductive age group (15-49 years) per government family planning service point.

In 2018, a total number of 50,610 attendances have been recorded at the government family planning service points.

In 2018, six family planning clinics provided services after working hours, on Sundays and on public holidays.

⁶ For administrative purposes, five health regions have been established by the Ministry of Health and Wellness of Life.

ISLAND OF RODRIGUES

VITAL STATISTICS

There were 763 live births and 266 deaths that were registered in 2018 (Table F.1). The crude birth rate was 17.7 births per 1,000 mid-year population and the crude death rate was 6.2 deaths per 1,000 mid-year population in 2018. Hence, the rate of natural increase was 11.5 in 2018.

The crude birth rate has declined from 18.7 births per 1,000 live births in 2009 to 18.2 in 2017 and in 2018, it was 17.7.

The infant mortality rate has increased from 14.9 deaths per 1,000 live births in 2009 to 17.2 in 2017 and in 2018, it was 17.0.

The still birth rate has declined from 8.5 still births per 1,000 total births in 2009 to 10.2 in 2017 and in 2018, it was 9.1.

The total fertility rate has declined from 3.19 children per woman in 1990 to 2.42 in 2017 and in 2018, it was 2.40 (Table F.2). In 2018, the age-specific fertility rates showed that women *aged 25-29 years* had the *highest* fertility rate (124.7) among all age groups and that women aged 30-34 years (109.3) had the *second* highest fertility rate (Table F.3).

FAMILY PLANNING

Family Planning Clients⁷

New Acceptors

In 2018, there were 261 new acceptors who were registered at the family planning service points of the government, MFPWA, and Action Familiale in the Island of Rodrigues (Table F.4). Three-month injectable was the most preferred method among

⁷ Refer to footnote 5 for types of family planning clients. It should be pointed out that since the number of family planning clients of female condom in the government is small; it has been excluded in this section (In 2017: 0 new acceptors and current users for Island of Rodrigues).

the new acceptors, accounting for 41.0%, followed by pill (37.2%) and male condom (11.1%).

Current Users

As at 31st December 2018, there were 4,094 current users who were registered at the family planning service points of the government, MFPWA, and Action Familiale in the Island of Rodrigues (*Table F.5*). Pill was the most preferred method among the current users accounting for 33.6%, followed by sympto-thermal (27.1%), 3-month injectable (13.1%), male condom (12.4%), implant (6.9%), tubal ligation (3.9%), and IUD (3.0%).

FAMILY PLANNING PROGRAMME
(GOVERNMENT, MFPWA & ACTION FAMILIALE)

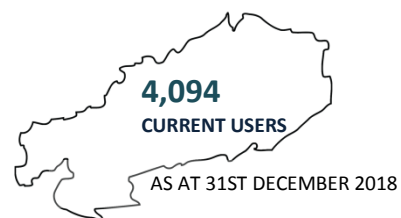

Family Planning Service Points

In 2018, there were 15 government family planning service points in the Island of Rodrigues (*Table F.6*). Hence, in relation to the population size, there were about 745 women in the reproductive age group (15-49 years) per government family planning service point.

Attendance

In 2018, a total number of 10,842 attendances have been recorded at the government family planning service points.

THIS PAGE IS INTENTIONALLY BLANK

In Brief

Island of Mauritius, Year 2018

Population

<i>Estimated mid-year population</i>	1,222,268
<i>Population density (inhabitants per square km)</i>	654
<i>Sex ratio (males per 1,000 females)</i>	980
<i>Population growth rate (%)</i>	0.00
<i>% of mid-year population aged under 15 years</i>	17.7
<i>% of mid-year population aged 60 year & over</i>	16.9
<i>% of mid-year population aged 65 year & over</i>	11.1
<i>% of female population aged 15-49 years over total population</i>	25.2

Fertility

<i>Crude birth rate (per 1,000 mid-year population)</i>	10.0
<i>Total fertility rate</i>	1.37
<i>Gross reproduction rate</i>	0.66
<i>Net reproduction rate</i>	0.65

Mortality

<i>Crude death rate (per 1,000 mid-year population)</i>	8.6
<i>Infant Mortality rate (per 1,000 live births)</i>	13.8
<i>Maternal mortality ratio (per 1,000 live births)</i>	0.41
<i>Life expectancy at birth (years) 2015-2017:</i>	
<i>Female</i>	77.7
<i>Male</i>	71.2
<i>Both Sexes</i>	74.4

Family Planning (Government Services and NGOs)

<i>Number of new acceptors</i>	3,741
<i>New acceptors as a % of female population aged 15-49 years</i>	1.2
<i>Number of current users</i>	58,513
<i>Current users as a % of female population aged 15-49 years</i>	19.0

THIS PAGE IS INTENTIONALLY BLANK

COMPARING THE *REPUBLIC OF MAURITIUS* WITH THE *EIGHT SUSTAINABLE DEVELOPMENT GOAL (SDG) REGIONS*¹ AND THE *WORLD* IN RELATION TO SOME SELECTED INDICATORS, 2019 (OR NEAREST AVAILABLE YEAR OF DATA)

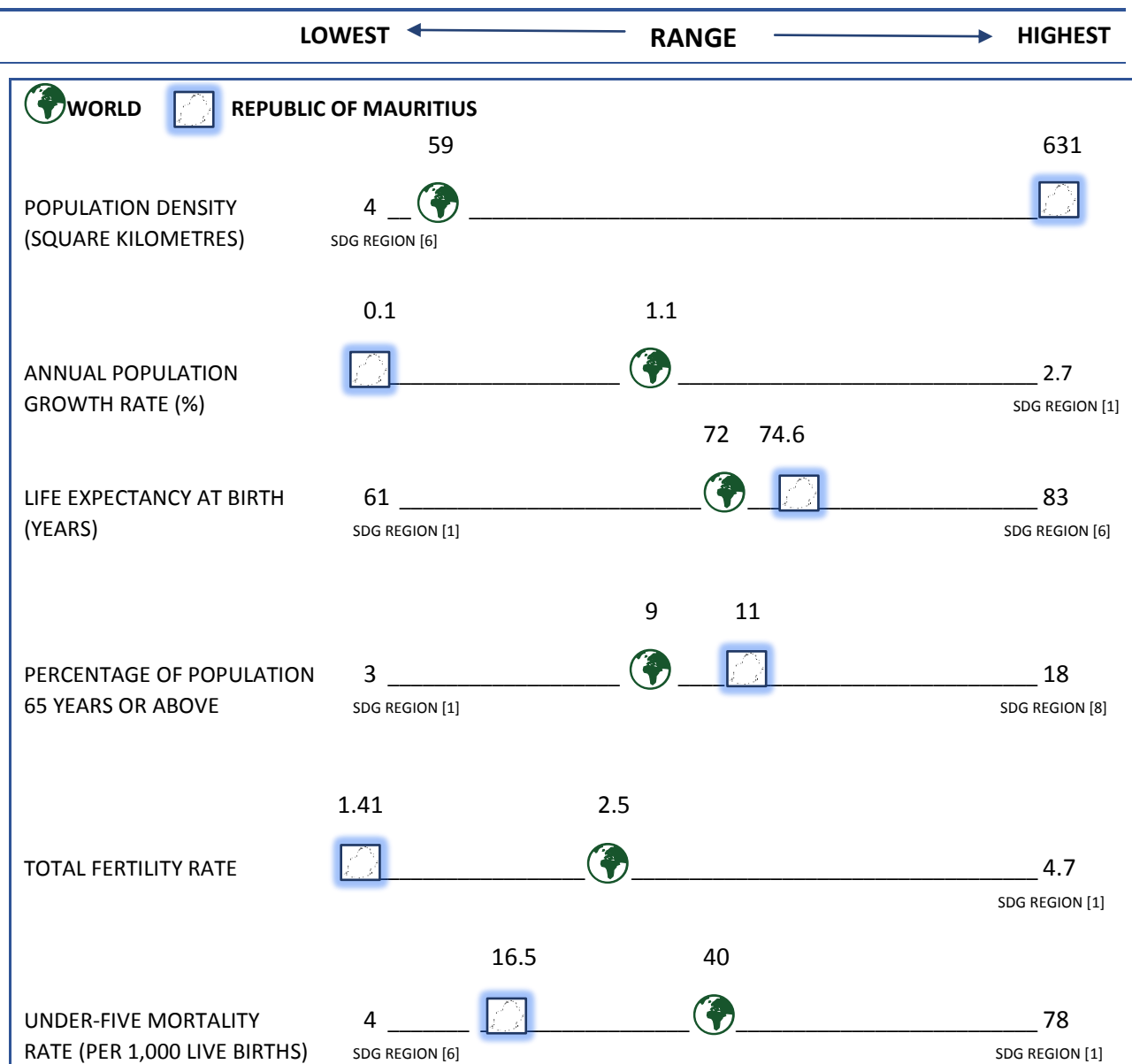

DATA SOURCES: UNITED NATIONS, DEPARTMENT OF ECONOMIC AND SOCIAL AFFAIRS, POPULATION DIVISION (2019). WORLD POPULATION PROSPECTS 2019: DATA BOOKLET - FOR THE 8 SDG REGIONS AND THE WORLD
 STATISTICS MAURITIUS - FOR REPUBLIC OF MAURITIUS, YEAR 2018

¹The 8 SDG regions as defined by the United Nations Statistics Division are as follows: [1] Sub-Saharan Africa; [2] Northern Africa and Western Asia; [3] Central and Southern Asia; [4] Eastern and South-Eastern Asia; [5] Latin America and the Caribbean; [6] Australia/New Zealand; [7] Oceania (excluding Australia and New Zealand); and [8] Europe and Northern America. These regions are further divided into 21 geographic sub-regions. Mauritius is part of the Sub-Saharan Africa region, and has been categorized under the sub-region of Eastern Africa.

THIS PAGE IS INTENTIONALLY BLANK

TABLE A.1	POPULATION AT CENSUS DATES BY SEX, SEX RATIO, POPULATION DENSITY AND THE ANNUAL INTERCENSAL GROWTH RATE, 1846-2011	ISLAND OF MAURITIUS
------------------	--	---------------------

CENSUS DATES	CENSUS POPULATION						INTER-CENSAL PERIOD	AVERAGE ANNUAL INTER-CENSAL POPULATION GROWTH RATE (%)
	BOTH SEXES	MALE	FEMALE	SEX RATIO (MALES PER 100 FEMALES)	DENSITY (PERSONS PER SQUARE KILOMETRE)			
1 st AUG. 1846	158,462	104,598	53,864	194.19	85			
20 th NOV. 1851	180,823	119,341	61,482	194.11	97	1846 -1851	2.55	
8 th APRIL 1861	310,050	202,961	107,089	189.53	166	1851-1861	5.91	
11 th APRIL 1871	316,042	193,575	122,467	158.06	169	1861-1871	0.19	
4 th APRIL 1881	359,874	208,655	151,219	137.98	193	1871-1881	1.31	
6 th MARCH 1891	370,588	206,038	164,550	125.21	199	1881-1891	0.29	
1 st APRIL 1901	371,023	199,552	171,471	116.38	199	1891-1901	0.01	
31 st MARCH 1911	368,791	194,095	174,696	111.10	198	1901-1911	-0.06	
21 st MAY 1921	376,485	194,108	182,377	106.43	202	1911-1921	0.21	
26 th APRIL 1931	393,238	200,609	192,629	104.14	211	1921-1931	0.44	
11 th JUNE 1944	419,185	210,326	208,859	100.70	225	1931-1944	0.49	
30 th JUNE 1952	501,415	252,032	249,383	101.06	269	1944-1952	2.26	
30 th JUNE 1962♦	681,619	342,306	339,313	100.88	366	1952-1962	3.12	
30 th JUNE 1972♦	826,199	413,580	412,619	100.23	443	1962-1972	1.94	
2 nd JULY 1983♦	966,863	481,368	485,495	99.15	518	1972-1983	1.44	
1 st JULY 1990●	1,022,456	510,676	511,780	99.78	548	1983-1990	0.80	
2 nd JULY 2000●	1,143,069	566,056	577,013	98.10	613	1990-2000	1.12	
3 rd JULY 2011●	1,196,383	590,944	605,439	97.61	642	2000-2011	0.42	

♦ De facto count

● De jure count

Source: Statistics Mauritius

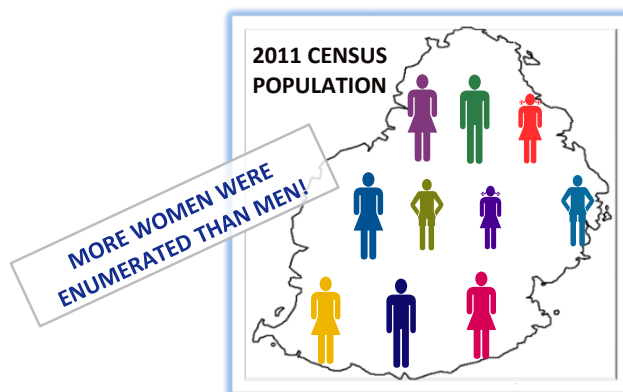

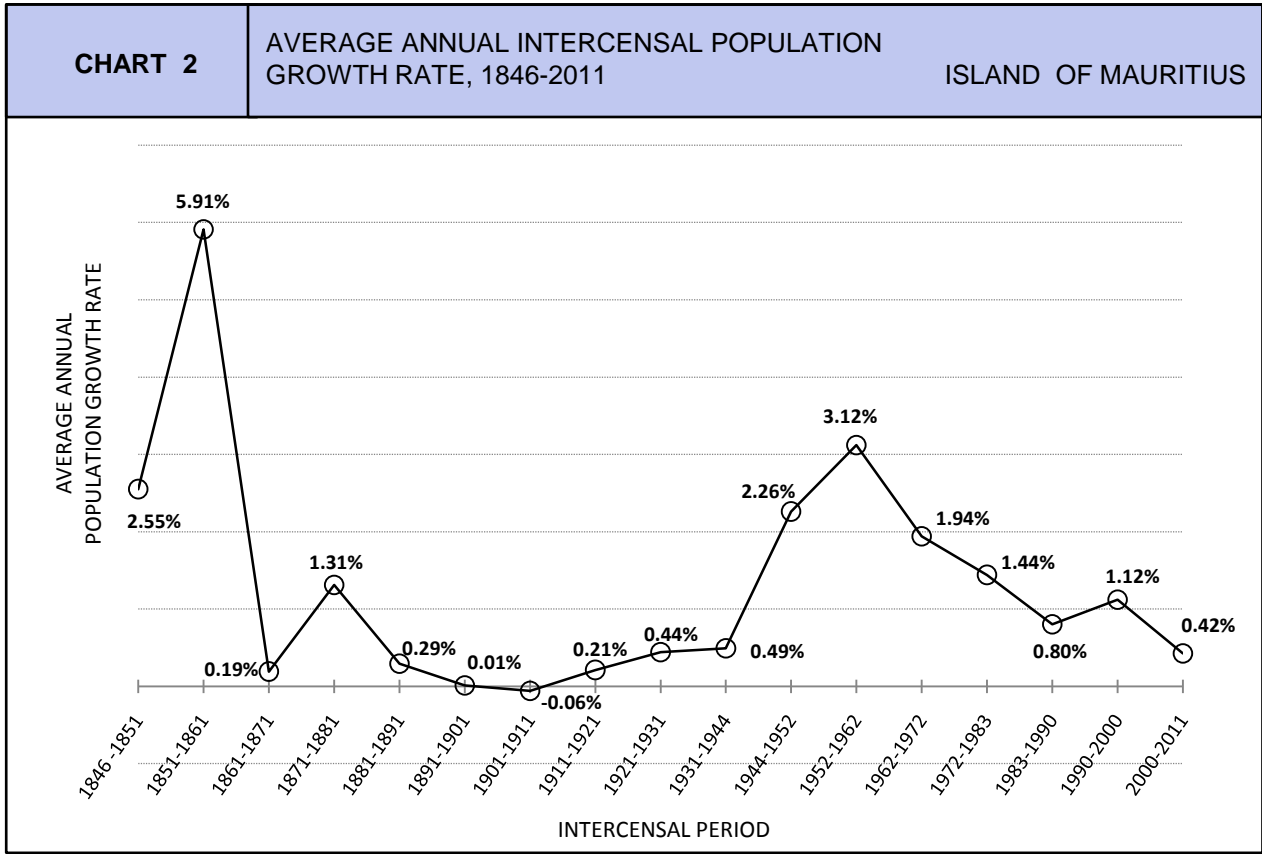
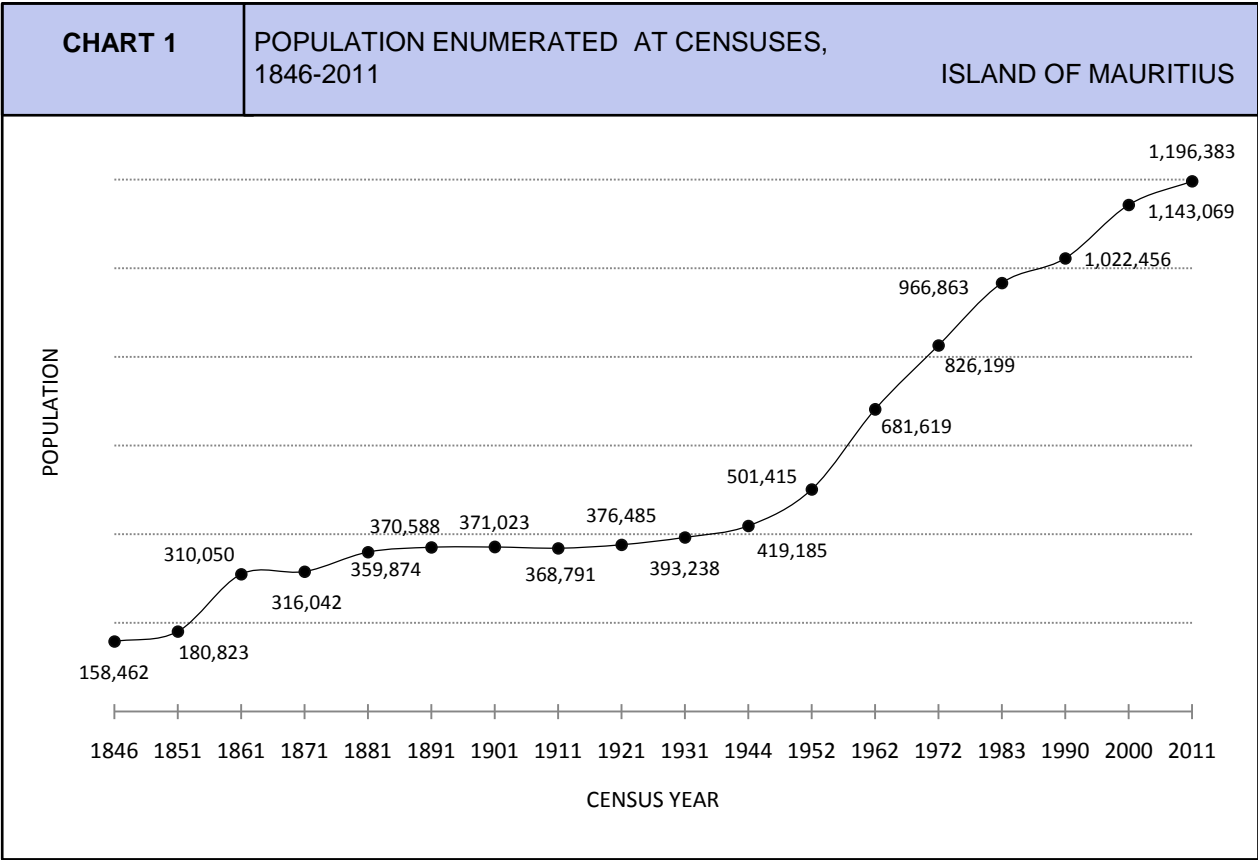

TABLE A.2	POPULATION ENUMERATED AT CENSUS DATES BY MARITAL STATUS AND SEX, 2000 & 2011	ISLAND OF MAURITIUS
------------------	---	---------------------

MARITAL STATUS		CENSUS POPULATION							
		2000				2011			
		MALE		FEMALE		MALE		FEMALE	
		No.	%	No.	%	No.	%	No.	%
SINGLE		293,739	51.9	242,026	41.9	278,174	47.1	229,338	37.9
MARRIED	<i>CIVILLY AND RELIGIOUSLY</i>	221,594	39.1	223,904	38.8	241,606	40.9	241,141	39.8
	<i>RELIGIOUSLY ONLY</i>	17,786	3.1	18,102	3.1	17,649	3.0	17,638	2.9
	<i>CIVILLY ONLY</i>	8,004	1.4	9,660	1.7	10,419	1.8	10,414	1.7
MARRIED CIVILLY AND/OR RELIGIOUSLY		247,384	43.7	251,666	43.6	269,674	45.6	269,193	44.5
CONSENSUALLY MARRIED		7,967	1.4	8,246	1.4	11,560	2.0	11,795	1.9
WIDOWED		7,568	1.3	57,274	9.9	10,223	1.7	67,911	11.2
DIVORCED		2,614	0.5	4,579	0.8	6,515	1.1	8,377	1.4
SEPARATED		5,921	1.0	11,926	2.1	10,024	1.7	14,277	2.4
UNMARRIED PARENTS		95	0.0	1,234	0.2	271	0.0	2,415	0.4
NOT STATED		768	0.1	62	0.0	4,503	0.8	2,133	0.4
TOTAL		566,056	100	577,013	100	590,944	100	605,439	100

SOURCE: STATISTICS MAURITIUS

TABLE A.3 PERCENT DISTRIBUTION OF CURRENTLY AND EVER MARRIED FEMALE POPULATION AT CENSUS DATES
ISLAND OF MAURITIUS

AGE GROUP	PERCENT DISTRIBUTION OF CURRENTLY MARRIED WOMEN							PERCENT DISTRIBUTION OF EVER MARRIED WOMEN			
	1952	1962	1972	1983	1990	2000	2011	1983	1990	2000	2011
15 - 19	39.9	27.8	12.5	10.5	10.8	9.4	6.3	11.0	11.2	9.7	7.0
20 - 24	72.4	68.2	49.8	47.9	49.4	48.1	34.8	50.5	51.2	50.1	37.5
25 - 29	82.9	83.1	76.0	70.8	72.4	77.2	66.8	75.8	75.9	80.7	71.2
30 - 34	83.8	85.3	83.6	76.8	79.6	84.6	82.6	85.2	85.6	90.1	88.7
35 - 39	81.6	83.9	84.1	79.1	79.1	83.7	85.3	91.2	88.7	91.6	93.1
40 - 44	76.4	78.5	79.9	78.9	76.0	79.9	83.7	94.3	91.4	91.8	94.2
45 - 49	68.8	71.1	74.3	75.0	73.9	73.5	79.5	95.9	94.4	91.5	93.9

SOURCE : CENSUS REPORTS, STATISTICS MAURITIUS

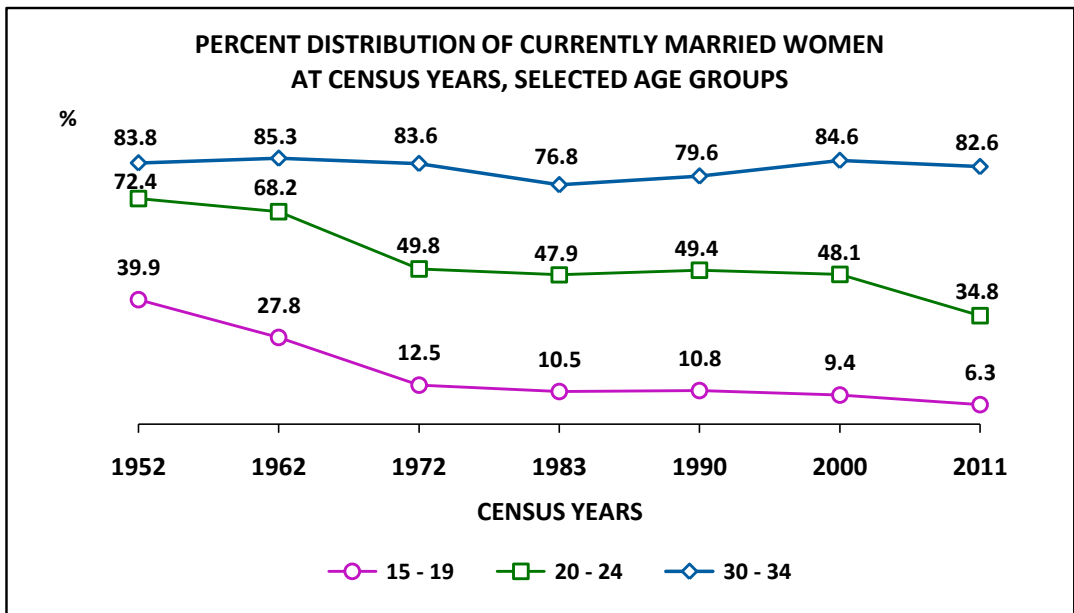

TABLE A.4

ESTIMATED MID-YEAR RESIDENT POPULATION
BY AGE GROUP AND SEX, 2017 AND 2018

ISLAND OF MAURITIUS

AGE GROUP (YEARS)	1ST JULY 2017				1ST JULY 2018			
	MALE	FEMALE	BOTH SEXES		MALE	FEMALE	BOTH SEXES	
			NUMBER	(%)			NUMBER	(%)
UNDER 1	6,220	5,923	12,143	1.0	6,257	5,946	12,203	1.0
1 - 4	25,670	24,549	50,219	4.1	25,132	24,073	49,205	4.0
5 - 9	36,450	35,931	72,381	5.9	35,318	34,538	69,856	5.7
10 - 14	44,672	42,976	87,648	7.2	43,110	41,437	84,547	6.9
15 - 19	47,758	45,943	93,701	7.7	47,587	45,988	93,575	7.7
20 - 24	47,735	47,318	95,053	7.8	47,199	46,344	93,543	7.7
25 - 29	46,378	44,809	91,187	7.5	47,507	46,160	93,667	7.7
30 - 34	41,382	40,619	82,001	6.7	41,062	40,189	81,251	6.6
35 - 39	49,492	48,016	97,508	8.0	48,343	46,783	95,126	7.8
40 - 44	42,858	41,572	84,430	6.9	44,664	43,417	88,081	7.2
45 - 49	41,444	40,651	82,095	6.7	39,859	38,781	78,640	6.4
50 - 54	46,061	46,277	92,338	7.6	45,586	45,922	91,508	7.5
55 - 59	40,320	42,195	82,515	6.8	41,298	43,127	84,425	6.9
60 - 64	33,399	36,207	69,606	5.7	33,868	36,727	70,595	5.8
65 - 69	25,027	29,247	54,274	4.4	26,681	30,880	57,561	4.7
70 - 74	13,762	18,099	31,861	2.6	15,156	19,771	34,927	2.9
75 - 79	8,188	11,789	19,977	1.6	8,128	11,900	20,028	1.6
80 - 84	4,955	8,257	13,212	1.1	5,089	8,461	13,550	1.1
85 & OVER	3,009	6,817	9,826	0.8	3,071	6,909	9,980	0.8
TOTAL	604,780	617,195	1,221,975	100.00	604,915	617,353	1,222,268	100.00
MEAN AGE	36.2	37.9	37.1		36.6	38.3	37.4	
MEDIAN AGE	35.6	37.1	36.4		36.0	37.6	36.7	
TOTAL DEPENDENCY RATIO [@]	384.5	423.4	403.9		384.3	424.3	404.2	

SOURCE: STATISTICS MAURITIUS

Notes: 1. Figures are based on 2011 census data adjusted for under enumeration of young children.

2. In 2018, the urban population in the Island of Mauritius was estimated at 42.0%.

[@] The combined child population (under 15 years) and older population aged 65 years and over per 1,000 population of the intermediate age (15-64 years).

CHART 3

DIFFERENCE BETWEEN THE NUMBER OF MEN AND WOMEN BY AGE GROUP, 2018 MID-YEAR POPULATION ISLAND OF MAURITIUS

IN YOUNGER AGE GROUPS, MEN OUTNUMBER WOMEN

IN OLDER AGE GROUPS, WOMEN OUTNUMBER MEN

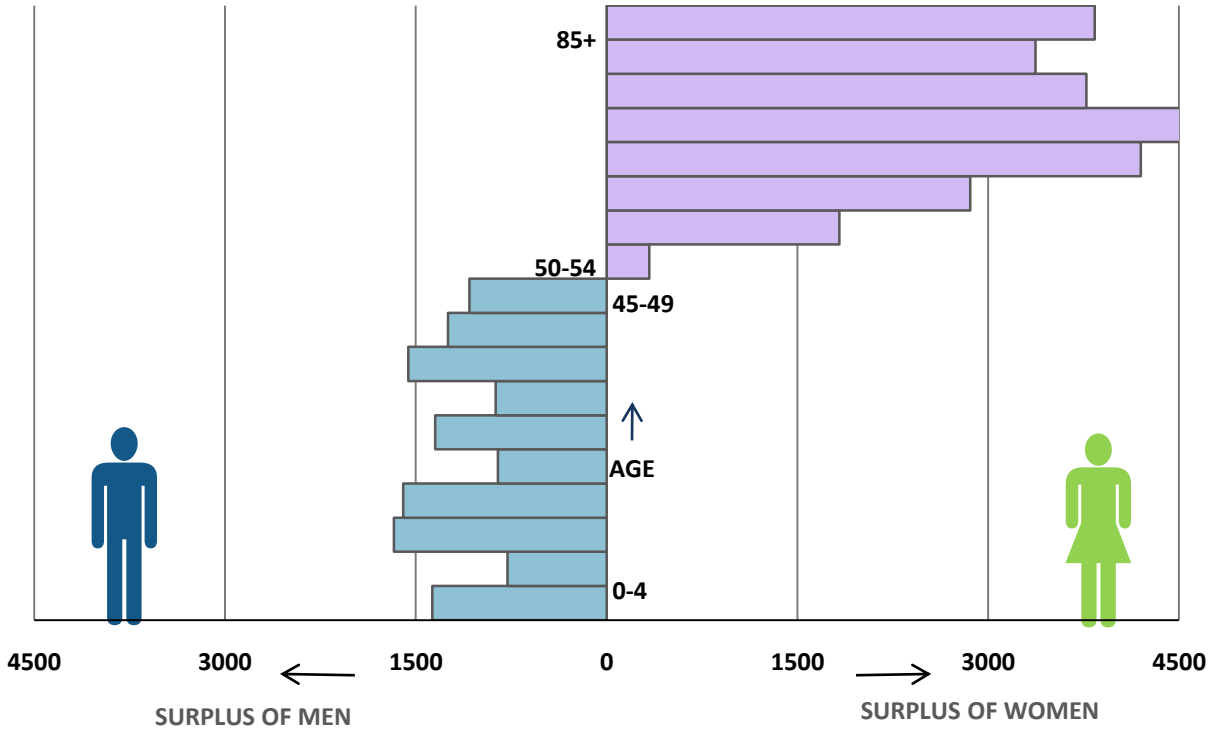

CHART 4

SEX RATIO BY AGE GROUP, 2018 MID-YEAR POPULATION ISLAND OF MAURITIUS

NUMBER OF MALES PER 100 FEMALES

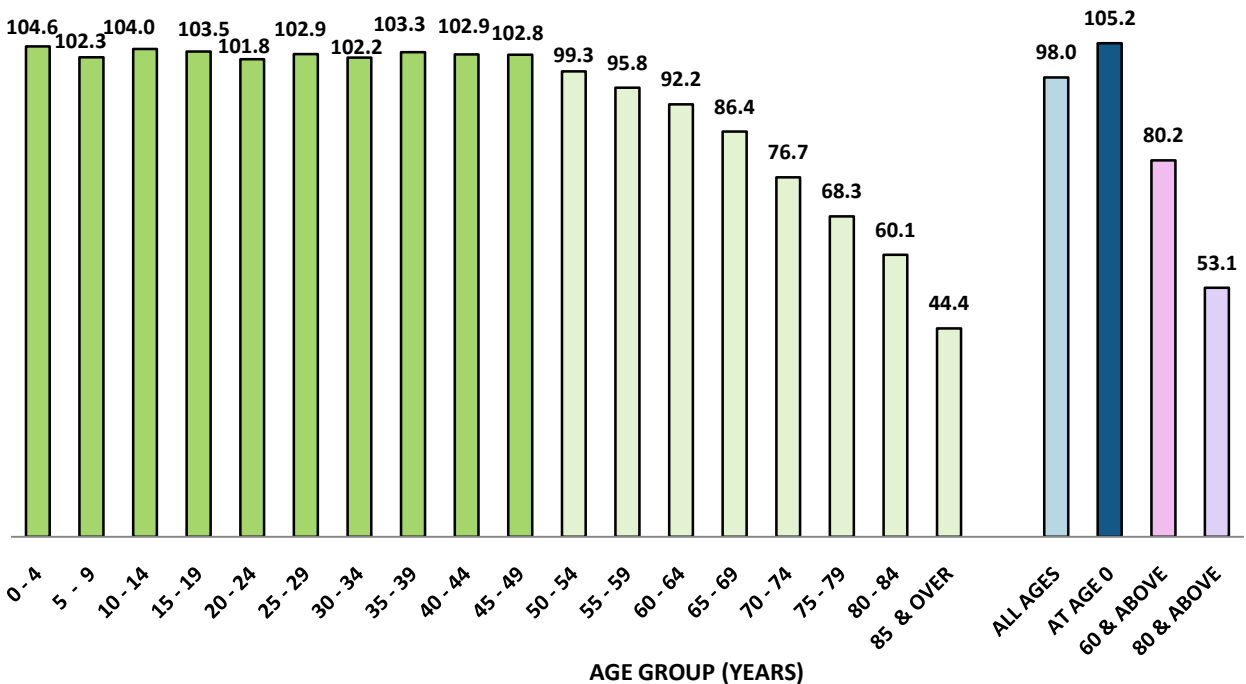

TABLE A.5	ESTIMATED END-YEAR RESIDENT POPULATION BY DISTRICT AND SEX, 2016-2018	REPUBLIC OF MAURITIUS
------------------	--	------------------------------

GEOGRAPHICAL DISTRICT	YEAR								
	2016			2017			2018		
	BOTH SEXES	MALE	FEMALE	BOTH SEXES	MALE	FEMALE	BOTH SEXES	MALE	FEMALE
PORT LOUIS	119,333	59,342	59,991	119,018	59,176	59,842	118,604	59,007	59,597
PAMPLEMOUSSES	140,492	69,661	70,831	141,022	69,947	71,075	141,442	70,140	71,302
RIVIERE DU REMPART	108,015	53,519	54,496	108,036	53,502	54,534	107,993	53,481	54,512
FLACQ	138,544	68,873	69,671	138,721	68,943	69,778	138,700	68,881	69,819
GRAND PORT	112,922	56,192	56,730	112,909	56,185	56,724	112,808	56,143	56,665
SAVANNE	68,481	33,988	34,493	68,443	33,992	34,451	68,338	33,964	34,374
PLAINES WILHEMS	368,244	180,275	187,969	367,865	180,097	187,768	367,269	179,818	187,451
MOKA	83,400	41,509	41,891	83,634	41,663	41,971	83,659	41,692	41,967
BLACK RIVER	81,719	40,993	40,726	82,569	41,394	41,175	83,395	41,797	41,598

ISLAND OF MAURITIUS	1,221,150	604,352	616,798	1,222,217	604,899	617,318	1,222,208	604,923	617,285
ISLAND OF RODRIGUES	42,058	20,682	21,376	42,396	20,832	21,564	43,155	21,164	21,991
OTHER ISLANDS	274	174	100	274	174	100	274	174	100
REP. OF MAURITIUS	1,263,482	625,208	638,274	1,264,887	625,905	638,982	1,265,637	626,261	639,376

Note: Figures are based on the 2011 population census data adjusted for under-enumeration of young children.

SOURCE: STATISTICS MAURITIUS

CHART 5	PERCENT DISTRIBUTION OF ESTIMATED END-YEAR RESIDENT POPULATION AND POPULATION DENSITY BY DISTRICT, 2018	ISLAND OF MAURITIUS
----------------	--	----------------------------

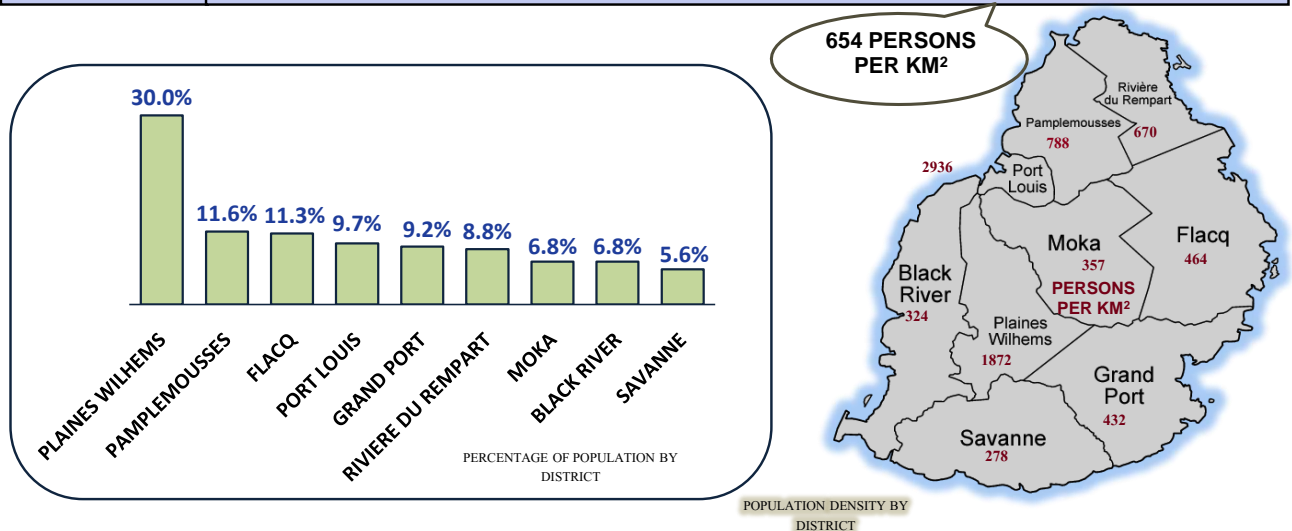

TABLE A.6

POPULATION GROWTH AND VITAL STATISTICS, 1989-2018

ISLAND OF MAURITIUS

YEAR	Population at beginning of year	NATURAL MOVEMENT			NET MIGRATION	TOTAL INCREASE	% INCREASE DURING THE YEAR DUE			Population at end of year
		LIVE BIRTHS	DEATHS	NATURAL INCREASE			NATURAL INCREASE	EXTERNAL MIGRATION	TOTAL INCREASE	
1989	1,015,718	20,955	6,946	14,009	-6,489	7,520	1.38	-0.64	0.74	1,023,238
1990	1,023,238	21,799	6,854	14,945	-6,657	8,288	1.46	-0.65	0.81	1,031,526
1991	1,031,526	21,436	6,815	14,621	-2,853	11,768	1.42	-0.28	1.14	1,043,294
1992	1,043,294	22,170	6,866	15,304	-1,110	14,194	1.47	-0.11	1.36	1,056,741
1993	1,056,741	21,667	7,275	14,392	-1,092	13,300	1.36	-0.10	1.26	1,070,679
1994	1,070,679	21,050	7,234	13,816	-1,912	11,904	1.29	-0.18	1.11	1,082,583
1995	1,082,583	19,824	7,298	12,526	-1,069	11,457	1.16	-0.10	1.06	1,094,040
1996	1,094,040	20,049	7,508	12,541	307	12,848	1.15	0.03	1.18	1,106,888
1997	1,106,888	19,331	7,798	11,533	1,663	13,196	1.04	0.15	1.19	1,120,084
1998	1,120,084	18,744	7,651	11,093	314	11,407	0.99	0.03	1.02	1,131,491
1999	1,131,491	19,543	7,791	11,752	1,478	13,230	1.04	0.13	1.17	1,144,721
2000	1,144,721	19,398	7,806	11,592	977	12,569	1.01	0.09	1.10	1,157,290
2001	1,157,290	18,884	7,761	11,123	890	12,013	0.96	0.08	1.04	1,169,303
2002	1,169,303	19,169	8,081	11,088	-202	10,886	0.95	-0.02	0.93	1,180,189
2003	1,180,189	18,518	8,310	10,208	939	11,147	0.86	0.08	0.94	1,191,336
2004	1,191,336	18,285	8,259	10,026	-362	9,664	0.84	-0.03	0.81	1,201,000
2005	1,201,000	17,924	8,422	9,502	800	10,302	0.79	0.07	0.86	1,211,302
2006	1,211,302	16,723	8,917	7,806	100	7,906	0.64	0.01	0.65	1,219,208
2007	1,219,208	16,190	8,323	7,867	0	7,867	0.65	0.00	0.65	1,227,075
2008	1,227,075	15,590	8,798	6,792	175	6,967	0.55	0.01	0.56	1,234,042
2009	1,234,042	14,623	8,987	5,636	110	5,746	0.46	0.01	0.47	1,239,788
2010	1,239,788	14,291	8,891	5,400	100	5,500	0.44	0.01	0.45	1,245,288
2011	1,211,181	14,002	8,951	5,051	-3,030	2,021	0.42	-0.25	0.17	1,213,202
2012	1,213,202	13,766	9,103	4,663	-1,732	2,931	0.38	-0.14	0.24	1,216,133
2013	1,216,133	12,986	9,231	3,755	-1,828	1,927	0.31	-0.15	0.16	1,218,060
2014	1,218,060	12,727	9,438	3,289	-1,690	1,599	0.27	-0.14	0.13	1,219,659
2015	1,219,659	12,057	9,496	2,561	-1,690	871	0.21	-0.14	0.07	1,220,530
2016	1,220,530	12,330	9,920	2,410	-1,790	620	0.20	-0.15	0.05	1,221,150
2017	1,221,150	12,671	9,914	2,757	-1,690	1,067	0.23	-0.14	0.09	1,222,217
2018	1,222,217	12,202	10,521	1,681	-1,690	-9	0.14	-0.14	0.00	1,222,208

SOURCE : STATISTICS MAURITIUS

TABLE A.7

LIFE EXPECTANCY BY AGE AND SEX, SELECTED YEARS

ISLAND OF MAURITIUS

Exact age (years)	1982 - 1984			1989 - 1991			1999 - 2001			2010 - 2012			2016-2018		
	Male	Female	Both sexes	Male	Female	Both sexes	Male	Female	Both sexes	Male	Female	Both sexes	Male	Female	Both sexes
0	64.4	71.8	67.9	65.6	73.4	69.3	68.1	75.3	71.6	70.4	77.5	73.9	71.2	77.7	74.4
1	65.2	72.4	68.6	66.1	73.7	69.7	68.4	75.2	71.7	70.3	77.4	73.8	71.1	77.6	74.3
5	61.6	68.7	65.0	62.4	69.9	66.0	64.5	71.4	67.9	66.5	73.5	70.0	67.3	73.7	70.4
10	56.7	63.9	60.1	57.5	65.0	61.0	59.6	66.4	63.0	61.6	68.6	65.0	62.3	68.7	65.5
15	51.8	59.0	55.2	52.6	60.1	56.2	54.7	61.5	58.1	56.6	63.6	60.1	57.4	63.8	60.6
20	47.1	54.3	50.5	47.8	55.3	51.4	49.9	56.7	53.2	51.8	58.7	55.2	52.6	58.9	55.7
25	42.4	49.6	45.8	43.0	50.5	46.6	45.2	51.8	48.4	47.1	53.9	50.5	47.9	54.1	51.0
30	37.7	44.8	41.1	38.3	45.7	41.9	40.6	47.0	43.7	42.6	49.0	45.8	43.3	49.3	46.3
35	33.1	40.1	36.4	33.7	41.0	37.2	35.9	42.2	39.0	38.0	44.2	41.1	38.7	44.5	41.6
40	28.7	35.4	31.9	29.4	36.3	32.7	31.5	37.4	34.4	33.7	39.5	36.6	34.3	39.8	37.0
45	24.6	30.9	27.6	25.2	31.7	28.4	27.2	32.8	30.0	29.4	34.9	32.2	30.0	35.2	32.6
50	20.7	26.5	23.5	21.4	27.3	24.3	23.2	28.3	25.8	25.3	30.4	27.9	25.9	30.7	28.4
55	17.1	22.3	19.6	18.0	23.0	20.5	19.5	24.1	21.9	21.6	26.1	23.9	22.1	26.4	24.3
60	13.8	18.4	16.1	14.8	19.1	17.0	16.1	20.2	18.2	18.0	22.0	20.1	18.5	22.2	20.5
65	11.0	14.8	13.0	12.0	15.4	13.8	13.1	16.6	15.0	14.8	18.2	16.6	15.1	18.3	16.8
70	8.5	11.6	10.2	9.6	12.2	11.1	10.6	13.3	12.1	11.9	14.7	13.5	12.2	14.7	13.6
75	6.6	9.1	8.1	7.6	9.7	8.8	8.4	10.5	9.6	9.4	11.6	10.7	9.5	11.5	10.7
80	4.9	6.9	6.2	5.8	7.4	6.8	6.5	8.0	7.5	7.2	8.9	8.3	7.2	8.7	8.1
85+	3.5	5.1	4.6	4.7	5.6	5.3	5.0	6.1	5.8	5.6	6.8	6.4	5.2	6.2	5.9

SOURCE : STATISTICS MAURITIUS

TABLE A.8 PROJECTION OF THE RESIDENT POPULATION BY SEX, 2018–2038 ISLAND OF MAURITIUS

AGE GROUP (YEARS)	2018			2023			2028			2033			2038		
	BOTH SEXES	MALE	FEMALE	BOTH SEXES	MALE	FEMALE	BOTH SEXES	MALE	FEMALE	BOTH SEXES	MALE	FEMALE	BOTH SEXES	MALE	FEMALE
0-4	61,408	31,389	30,019	59,724	30,371	29,353	57,132	29,045	28,087	52,420	26,643	25,777	46,304	23,530	22,774
5-9	69,856	35,318	34,538	61,315	31,337	29,978	59,646	30,327	29,319	57,067	29,008	28,059	52,367	26,613	25,754
10-14	84,547	43,110	41,437	69,803	35,288	34,515	61,273	31,312	29,961	59,610	30,305	29,305	57,036	28,988	28,048
15-19	93,575	47,587	45,988	82,520	42,206	40,314	67,818	34,412	33,406	59,314	30,452	28,862	57,914	29,614	28,300
20-24	93,543	47,199	46,344	90,020	46,000	44,020	79,045	40,673	38,372	64,422	32,936	31,486	56,386	29,275	27,111
25-29	93,667	47,507	46,160	89,438	45,354	44,084	85,984	44,198	41,786	75,103	38,937	36,166	61,049	31,569	29,480
30-34	81,251	41,062	40,189	91,163	46,589	44,574	87,028	44,497	42,531	83,652	43,391	40,261	73,082	38,294	34,788
35-39	95,126	48,343	46,783	81,096	40,999	40,097	90,993	46,499	44,494	86,964	44,479	42,485	83,565	43,330	40,235
40-44	88,081	44,664	43,417	94,152	47,850	46,302	80,412	40,699	39,713	90,273	46,156	44,117	86,305	44,137	42,168
45-49	78,640	39,859	38,781	86,777	43,720	43,057	92,886	46,924	45,962	79,550	40,049	39,501	89,335	45,442	43,893
50-54	91,508	45,586	45,922	76,786	38,478	38,308	84,914	42,322	42,592	91,081	45,554	45,527	78,188	38,999	39,189
55-59	84,425	41,298	43,127	88,243	43,417	44,826	74,332	36,848	37,484	82,448	40,697	41,751	88,630	43,938	44,692
60-64	70,595	33,868	36,727	79,685	38,261	41,424	83,608	40,429	43,179	70,666	34,464	36,202	78,594	38,195	40,399
65-69	57,561	26,681	30,880	64,569	30,200	34,369	73,228	34,346	38,882	77,137	36,501	40,636	65,410	31,264	34,146
70-74	34,927	15,156	19,771	50,178	22,451	27,727	56,470	25,545	30,925	64,229	29,181	35,048	67,805	31,121	36,684
75-79	20,028	8,128	11,900	27,935	11,649	16,286	40,083	17,247	22,836	45,091	19,622	25,469	51,274	22,409	28,865
80 +	23,530	8,160	15,370	24,104	8,698	15,406	29,792	11,234	18,558	40,612	15,956	24,656	48,719	19,447	29,272
ALL AGES	1,222,268	604,915	617,353	1,217,508	602,868	614,640	1,204,644	596,557	608,087	1,179,639	584,331	595,308	1,141,963	566,165	575,798

**ASSUMPTIONS MADE FOR THE MEDIUM VARIANT PROJECTION
ISLAND OF MAURITIUS**

Total Fertility Rate	Year	2018-2023	2023-2028	2028-2033	2033-2038	2038-2043	2043-2048	2048-2053	2053-2058
	rate		1.37	1.37	1.37	1.37	1.37	1.37	1.37
Expectation of life	male	71.39	72.10	72.77	73.39	73.96	74.48	74.93	75.31
	female	77.32	79.89	78.38	78.80	79.16	79.44	79.65	79.79
Migration	male	-500	-500	-500	-400	-400	-400	-400	-300
	female	-1200	-1200	-1200	-1100	-1000	-1000	-900	-800

SOURCE: STATISTICS MAURITIUS

TABLE A.9	PROJECTION OF THE RESIDENT POPULATION BY SEX, 2043–2058	ISLAND OF MAURITIUS
------------------	--	----------------------------

AGE GROUP (YEARS)	2043			2048			2053			2058		
	BOTH SEXES	MALE	FEMALE	BOTH SEXES	MALE	FEMALE	BOTH SEXES	MALE	FEMALE	BOTH SEXES	MALE	FEMALE
0-4	40,534	20,595	19,939	36,305	18,444	17,861	33,477	17,006	16,471	31,101	15,798	15,303
5-9	46,262	23,506	22,756	40,501	20,576	19,925	36,277	18,428	17,849	33,453	16,992	16,461
10-14	52,342	26,596	25,746	46,241	23,491	22,750	40,484	20,563	19,921	36,262	18,417	17,845
15-19	55,440	28,304	27,136	50,756	25,919	24,837	44,754	22,820	21,934	39,253	20,058	19,195
20-24	55,170	28,456	26,714	52,718	27,164	25,554	48,211	24,795	23,416	42,651	21,979	20,672
25-29	53,247	27,947	25,300	52,057	27,150	24,907	49,810	25,881	23,929	45,805	23,831	21,974
30-34	59,250	31,006	28,244	51,508	27,431	24,077	50,467	26,658	23,809	48,454	25,502	22,952
35-39	73,111	38,327	34,784	59,402	31,138	28,264	51,723	27,620	24,103	50,609	26,780	23,829
40-44	83,036	43,062	39,974	72,754	38,181	34,573	59,230	31,124	28,106	51,575	27,592	23,983
45-49	85,565	43,571	41,994	82,481	42,618	39,863	72,420	37,900	34,520	59,059	30,953	28,106
50-54	87,939	44,378	43,561	84,414	42,699	41,715	81,520	41,908	39,612	71,683	37,369	34,314
55-59	76,254	37,733	38,521	85,875	43,021	42,854	82,519	41,455	41,064	79,704	40,701	39,003
60-64	84,665	41,353	43,312	72,974	35,593	37,381	82,251	40,636	41,615	79,072	39,181	39,891
65-69	72,946	34,778	38,168	78,733	37,760	40,973	67,959	32,565	35,394	76,623	37,205	39,418
70-74	57,605	26,741	30,864	64,342	29,812	34,530	69,502	32,414	37,088	60,022	27,974	32,048
75-79	54,109	23,898	30,211	45,954	20,536	25,418	51,330	22,893	28,437	55,429	24,887	30,542
80 +	56,479	22,709	33,770	61,772	25,023	36,749	58,415	23,757	34,658	60,666	24,787	35,879
ALL AGES	1,093,954	542,960	550,994	1,038,787	516,556	522,231	980,349	488,423	491,926	921,421	460,006	461,415

**ASSUMPTIONS MADE FOR THE MEDIUM VARIANT PROJECTION
ISLAND OF MAURITIUS**

Total Fertility Rate	Year	2018-2023	2023-2028	2028-2033	2033-2038	2038-2043	2043-2048	2048-2053	2053-2058
		rate	1.37	1.37	1.37	1.37	1.37	1.37	1.37
Expectation of life	male	71.39	72.10	72.77	73.39	73.96	74.48	74.93	75.31
	female	77.32	79.89	78.38	78.80	79.16	79.44	79.65	79.79
Migration	male	-500	-500	-500	-400	-400	-400	-400	-300
	female	-1200	-1200	-1200	-1100	-1000	-1000	-900	-800

SOURCE: STATISTICS MAURITIUS

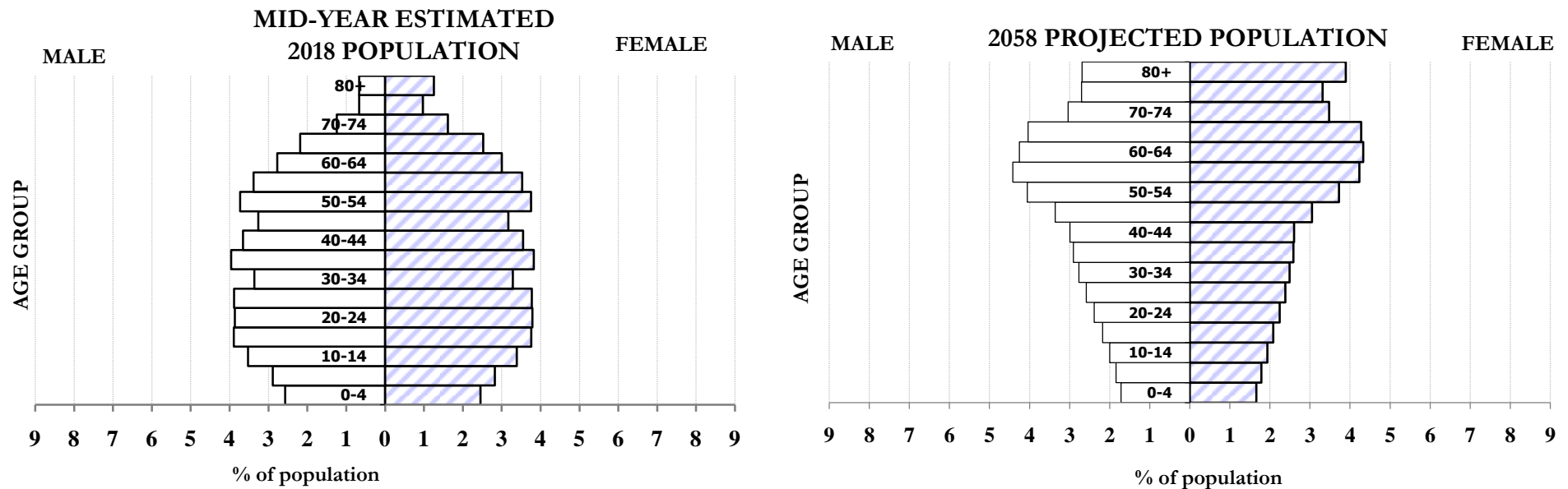
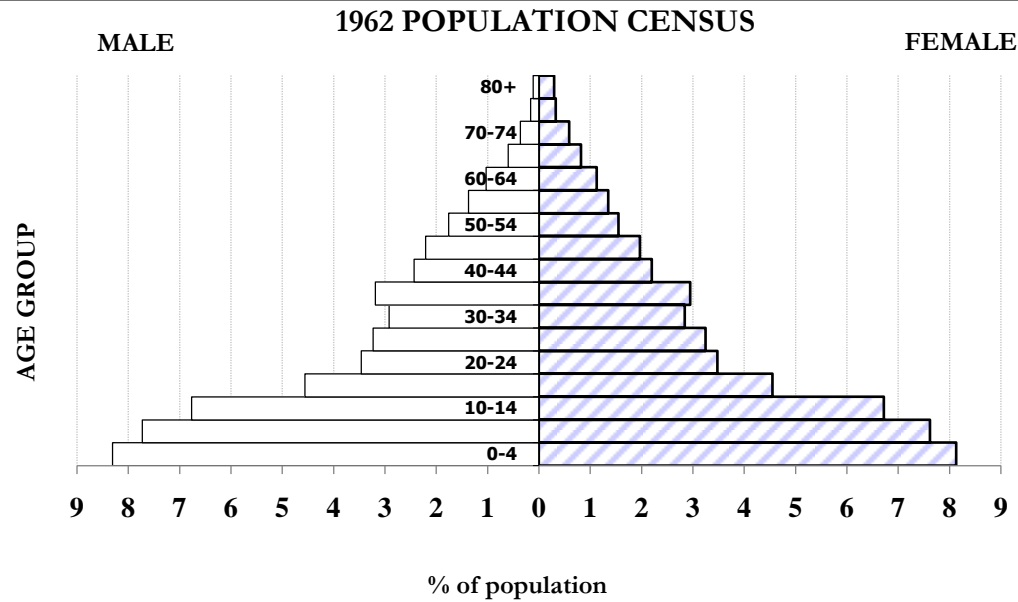

TABLE A.10	DISTRIBUTION OF THE RESIDENT POPULATION AT CENSUS YEARS BY SELECTED AGE GROUP, AGE INDICATORS, DEPENDENCY RATIOS (BASED ON AGE 60 AND OVER), AND AGEING INDEX, SELECTED YEARS, 1962 - 2011										
	ISLAND OF MAURITIUS										

AGE GROUP	1962				1972				1983			
	MALE	FEMALE	TOTAL	%	MALE	FEMALE	TOTAL	%	MALE	FEMALE	TOTAL	%
0 - 14	155,603	153,216	308,819	45.3	167,549	164,078	331,627	40.1	156,923	153,609	310,532	32.1
15 - 59	171,403	164,669	336,072	49.3	224,322	221,074	445,396	53.9	294,327	293,470	587,797	60.8
60 & OVER	15,300	21,428	36,728	5.4	21,709	27,467	49,176	6.0	30,118	38,416	68,534	7.1
TOTAL	342,306	339,313	681,619	100.0	413,580	412,619	826,199	100.0	481,368	485,495	966,863	100.0
MEAN AGE			23.3	24.4			26.5					
MEDIAN AGE			17.6	19.0			22.8					
YOUNG-AGE DEPENDENCY RATIO [□] (per 1000)			918.9	744.6			528.3					
OLD-AGE DEPENDENCY RATIO [#] (per 1000)			109.3	110.4			116.6					
TOTAL DEPENDENCY RATIO [*] (per 1000)			1028.2	855.0			644.9					
PENSIONER SUPPORT RATIO [◇]			9	9			9					
AGEING INDEX [*] (per 100)			11.9	14.8			22.1					

AGE GROUP	1990				2000				2011			
	MALE	FEMALE	TOTAL	%	MALE	FEMALE	TOTAL	%	MALE	FEMALE	TOTAL	%
0 - 14	151,559	148,086	299,645	29.3	144,537	141,574	286,111	25.0	123,076	120,979	244,055	20.4
15 - 59	321,311	316,000	637,311	62.3	376,302	376,120	752,422	65.8	401,496	398,458	799,954	66.9
60 & OVER	37,806	47,694	85,500	8.4	45,217	59,319	104,536	9.1	66,372	86,002	152,374	12.7
TOTAL	510,676	511,780	1,022,456	100.0	566,056	577,013	1,143,069	100.0	590,944	605,439	1,196,383	100.0
MEAN AGE			28.5	31			34.7					
MEDIAN AGE			25.9	29.2			33.6					
YOUNG-AGE DEPENDENCY RATIO [□] (per 1000)			470.2	380.3			305.1					
OLD-AGE DEPENDENCY RATIO [#] (per 1000)			134.2	138.9			190.5					
TOTAL DEPENDENCY RATIO [*] (per 1000)			604.4	519.2			495.6					
PENSIONER SUPPORT RATIO [◇]			7	7			5					
AGEING INDEX [*] (per 100)			28.5	36.5			62.4					

□ The ratio of the population below age 15 to that aged 15-59.

The ratio of the population aged 60 & above to that aged 15-59.

* The ratio of the combined population below age 15 and population aged 60 & above to the population of intermediate aged 15-59.

◇ Number of persons of working age (15-59 years) for each old person (aged 60 years and over).

• Number of persons aged 60 & above per 100 children below age 15.

TABLE A.11	DISTRIBUTION OF THE RESIDENT MID-YEAR POPULATION BY SELECTED AGE GROUP, AGE INDICATORS, DEPENDENCY RATIOS (BASED ON AGE 60 AND OVER), AND AGEING INDEX, SELECTED YEARS, 2018- 2058								ISLAND OF MAURITIUS			

AGE GROUP	2018				2028				2033			
	MALE	FEMALE	TOTAL	%	MALE	FEMALE	TOTAL	%	MALE	FEMALE	TOTAL	%
0 - 14	109,817	105,994	215,811	17.7	90,684	87,367	178,051	14.8	85,956	83,141	169,097	14.3
15 - 59	403,105	396,711	799,816	65.4	377,072	366,340	743,412	61.7	362,651	350,156	712,807	60.4
60 & OVER	91,993	114,648	206,641	16.9	128,801	154,380	283,181	23.5	135,724	162,011	297,735	25.2
TOTAL	604,915	617,353	1,222,268	100.0	596,557	608,087	1,204,644	100.0	584,331	595,308	1,179,639	100.0
MEAN AGE			37.4	40.9			42.5					
MEDIAN AGE			36.7	40.8			42.8					
YOUNG-AGE DEPENDENCY RATIO [□] (per 1000)			269.8	239.5			237.2					
OLD-AGE DEPENDENCY RATIO [#] (per 1000)			258.4	380.9			417.7					
TOTAL DEPENDENCY RATIO [*] (per 1000)			528.2	620.4			654.9					
PENSIONER SUPPORT RATIO [◇]			4	3			2					
AGEING INDEX [•] (per 100)			95.8	159.0			176.1					

AGE GROUP	2038				2048				2058			
	MALE	FEMALE	TOTAL	%	MALE	FEMALE	TOTAL	%	MALE	FEMALE	TOTAL	%
0 - 14	79,131	76,576	155,707	13.6	62,511	60,536	123,047	11.8	51,207	49,609	100,816	10.9
15 - 59	344,598	329,856	674,454	59.1	305,321	286,644	591,965	57.0	254,765	234,028	488,793	53.0
60 & OVER	142,436	169,366	311,802	27.3	148,724	175,051	323,775	31.2	154,034	177,778	331,812	36.0
TOTAL	566,165	575,798	1,141,963	100.0	516,556	522,231	1,038,787	100.0	460,006	461,415	921,421	100.0
MEAN AGE			43.8	46.2			48.1					
MEDIAN AGE			44.8	48.5			51.6					
YOUNG-AGE DEPENDENCY RATIO [□] (per 1000)			230.9	207.9			206.3					
OLD-AGE DEPENDENCY RATIO [#] (per 1000)			462.3	546.9			678.8					
TOTAL DEPENDENCY RATIO [*] (per 1000)			693.2	754.8			885.1					
PENSIONER SUPPORT RATIO [◇]			2	2			1					
AGEING INDEX [•] (per 100)			200.2	263.1			329.1					

Note: Medium variant projection - base year 2018

□ The ratio of the population below age 15 to that aged 15-59.

The ratio of the population aged 60 & above to that aged 15-59.

* The ratio of the combined population below age 15 and population aged 60 & above to the population of intermediate aged 15-59.

◇ Number of persons of working age (15-59 years) for each old person (aged 60 years and over).

• Number of persons aged 60 & above per 100 children below age 15.

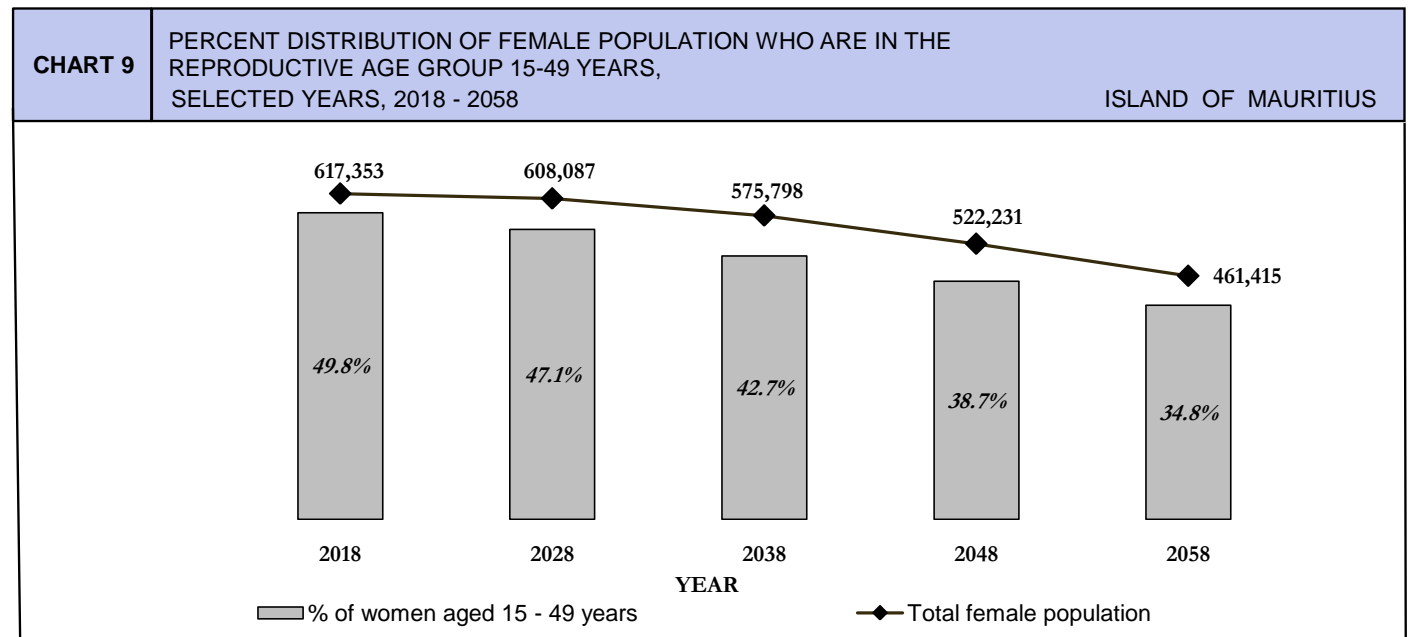
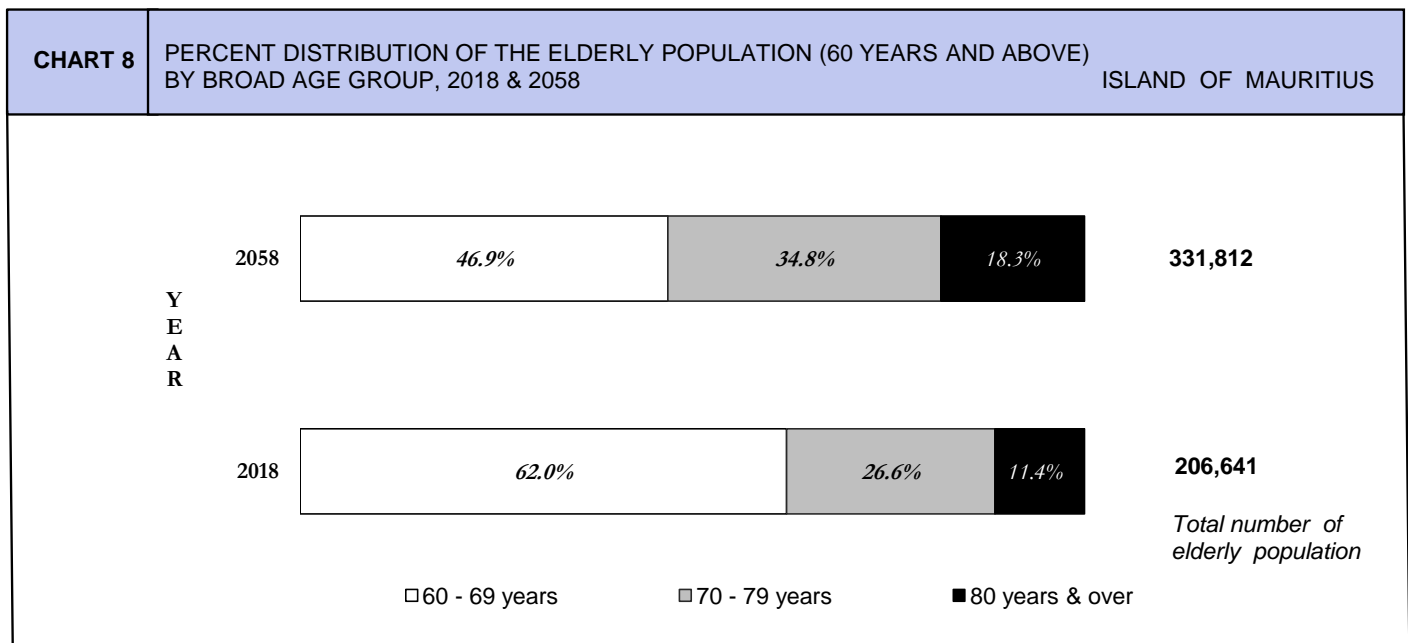
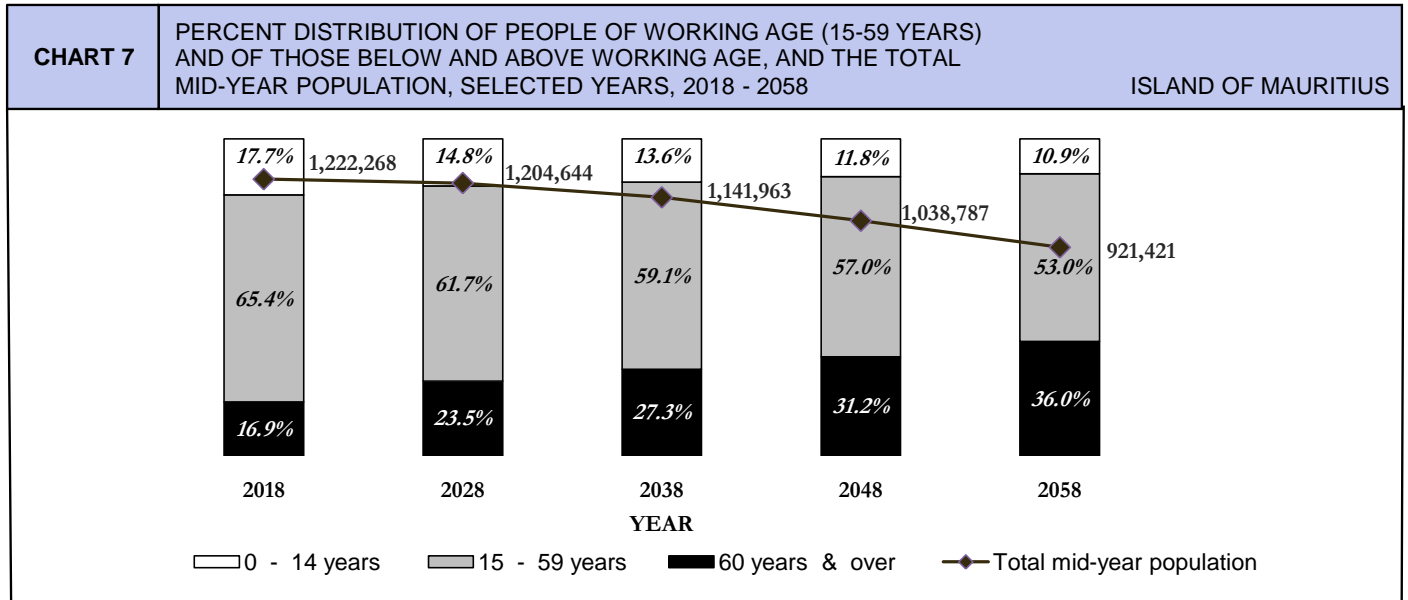

TABLE A.12 DISTRIBUTION OF THE RESIDENT POPULATION AT CENSUS YEARS BY SELECTED AGE GROUP, AGE INDICATORS, DEPENDENCY RATIOS (BASED ON AGE 65 AND OVER), AND AGEING INDEX, SELECTED YEARS, 1962 - 2011 ISLAND OF MAURITIUS

AGE GROUP	1962				1972				1983			
	MALE	FEMALE	TOTAL	%	MALE	FEMALE	TOTAL	%	MALE	FEMALE	TOTAL	%
0 - 14	155,603	153,216	308,819	45.3	167,549	164,078	331,627	40.1	156,923	153,609	310,532	32.1
15 - 64	178,443	172,387	350,830	51.5	233,544	230,658	464,202	56.2	306,216	306,182	612,398	63.3
65 & OVER	8,260	13,710	21,970	3.2	12,487	17,883	30,370	3.7	18,229	25,704	43,933	4.5
TOTAL	342,306	339,313	681,619	100.0	413,580	412,619	826,199	100.0	481,368	485,495	966,863	100.0
MEAN AGE			23.3	24.4			26.5					
MEDIAN AGE			17.6	19.0			22.8					
YOUNG-AGE DEPENDENCY RATIO [□] (per 1000)			880.3	714.4			507.1					
OLD-AGE DEPENDENCY RATIO [#] (per 1000)			62.6	65.4			71.7					
TOTAL DEPENDENCY RATIO [*] (per 1000)			942.9	779.8			578.8					
PENSIONER SUPPORT RATIO [◇]			16	15			14					
AGEING INDEX [•] (per 100)			7.1	9.2			14.1					

AGE GROUP	1990				2000				2011			
	MALE	FEMALE	TOTAL	%	MALE	FEMALE	TOTAL	%	MALE	FEMALE	TOTAL	%
0 - 14	151,559	148,086	299,645	29.3	144,537	141,574	286,111	25.0	123,076	120,979	244,055	20.4
15 - 64	335,738	331,748	667,486	65.3	391,110	393,371	784,481	68.6	428,040	428,093	856,133	71.6
65 & OVER	23,379	31,946	55,325	5.4	30,409	42,068	72,477	6.3	39,828	56,367	96,195	8.0
TOTAL	510,676	511,780	1,022,456	100.0	566,056	577,013	1,143,069	100.0	590,944	605,439	1,196,383	100.0
MEAN AGE			28.5	31			34.7					
MEDIAN AGE			25.9	29.2			33.6					
YOUNG-AGE DEPENDENCY RATIO [□] (per 1000)			448.9	364.7			285.1					
OLD-AGE DEPENDENCY RATIO [#] (per 1000)			82.9	92.4			112.4					
TOTAL DEPENDENCY RATIO [*] (per 1000)			531.8	457.1			397.4					
PENSIONER SUPPORT RATIO [◇]			12	11			9					
AGEING INDEX [•] (per 100)			18.5	25.3			39.4					

[□] The ratio of the population below age 15 to that aged 15-64.

[#] The ratio of the population aged 65 & above to that aged 15-64.

^{*} The ratio of the combined population below age 15 and population aged 65 & above to the population of intermediate aged 15-64.

[◇] Number of persons of working age (15-64 years) for each old person (aged 65 years and over).

[•] Number of persons aged 65 & above per 100 children below age 15.

TABLE A.13

DISTRIBUTION OF THE RESIDENT MID-YEAR POPULATION
BY SELECTED AGE GROUP, AGE INDICATORS, DEPENDENCY
RATIOS (BASED ON AGE 65 AND OVER), AND AGEING INDEX,
SELECTED YEARS 2018-2058

ISLAND OF MAURITIUS

AGE GROUP	2018				2028				2033			
	MALE	FEMALE	TOTAL	%	MALE	FEMALE	TOTAL	%	MALE	FEMALE	TOTAL	%
0 - 14	109,817	105,994	215,811	17.7	90,684	87,367	178,051	14.8	85,956	83,141	169,097	14.3
15 - 64	436,973	433,438	870,411	71.2	417,501	409,519	827,020	68.7	397,115	386,358	783,473	66.4
65 & OVER	58,125	77,921	136,046	11.1	88,372	111,201	199,573	16.6	101,260	125,809	227,069	19.2
TOTAL	604,915	617,353	1,222,268	100.0	596,557	608,087	1,204,644	100.0	584,331	595,308	1,179,639	100.0
MEAN AGE			37.4	40.9			42.5					
MEDIAN AGE			36.7	40.8			42.8					
YOUNG-AGE DEPENDENCY RATIO [□] (per 1,000)			247.9	215.3			215.8					
OLD-AGE DEPENDENCY RATIO [#] (per 1,000)			156.3	241.3			289.8					
TOTAL DEPENDENCY RATIO [*] (per 1,000)			404.2	456.6			505.7					
PENSIONER SUPPORT RATIO [◇]			6	4			3					
AGEING INDEX [•] (per 100)			63.0	112.1			134.3					

AGE GROUP	2038				2048				2058			
	MALE	FEMALE	TOTAL	%	MALE	FEMALE	TOTAL	%	MALE	FEMALE	TOTAL	%
0 - 14	79,131	76,576	155,707	13.6	62,511	60,536	123,047	11.8	51,207	49,609	100,816	10.9
15 - 64	382,793	370,255	753,048	65.9	340,914	324,025	664,939	64.0	293,946	273,919	567,865	61.6
65 & OVER	104,241	128,967	233,208	20.4	113,131	137,670	250,801	24.1	114,853	137,887	252,740	27.4
TOTAL	566,165	575,798	1,141,963	100.0	516,556	522,231	1,038,787	100.0	460,006	461,415	921,421	100.0
MEAN AGE			43.8	46.2			48.1					
MEDIAN AGE			44.8	48.5			51.6					
YOUNG-AGE DEPENDENCY RATIO [□] (per 1,000)			206.8	185.1			177.5					
OLD-AGE DEPENDENCY RATIO [#] (per 1,000)			309.7	377.2			445.1					
TOTAL DEPENDENCY RATIO [*] (per 1,000)			516.5	562.2			622.6					
PENSIONER SUPPORT RATIO [◇]			3	3			2					
AGEING INDEX [•] (per 100)			149.8	203.8			250.7					

Note: Medium variant projection - base year 2018

[□] The ratio of the population below age 15 to that aged 15-64.

[#] The ratio of the population aged 65 & above to that aged 15-64.

^{*} The ratio of the combined population below age 15 and population aged 65 & above to the population of intermediate aged 15-64.

[◇] Number of persons of working age (15-64 years) for each old person (aged 65 years and over).

[•] Number of persons aged 65 & above per 100 children below age 15.

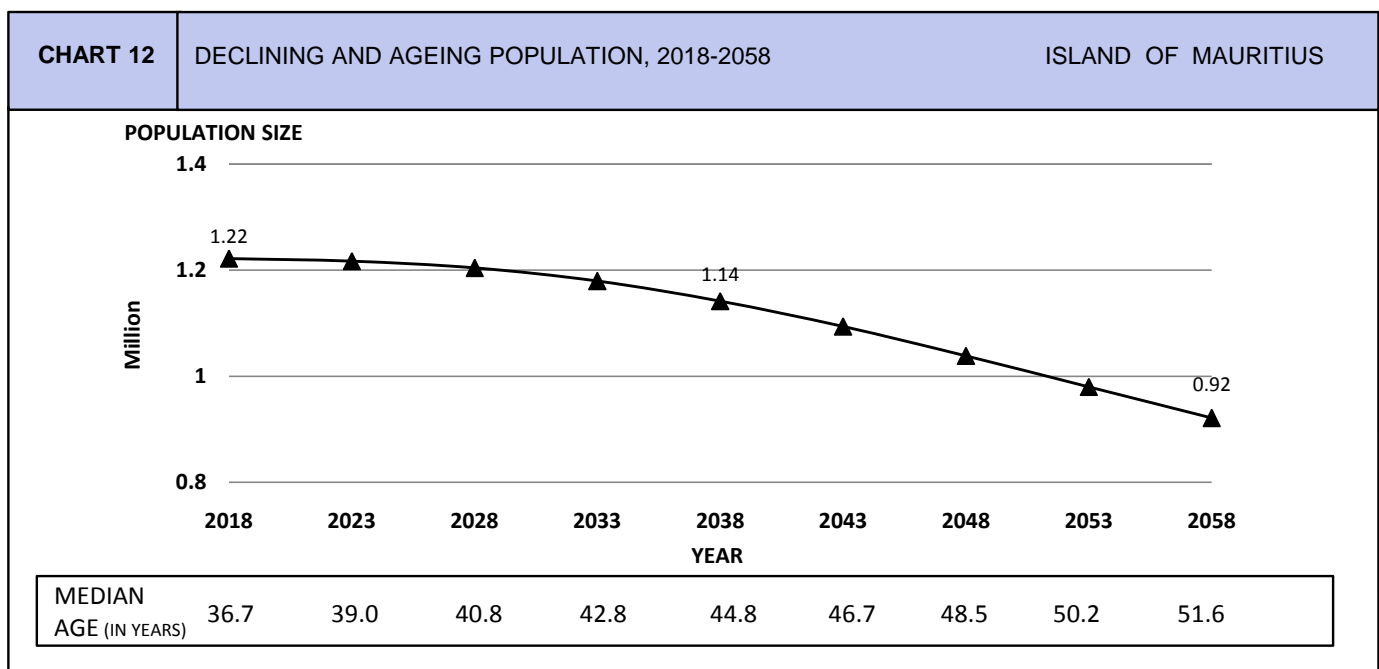
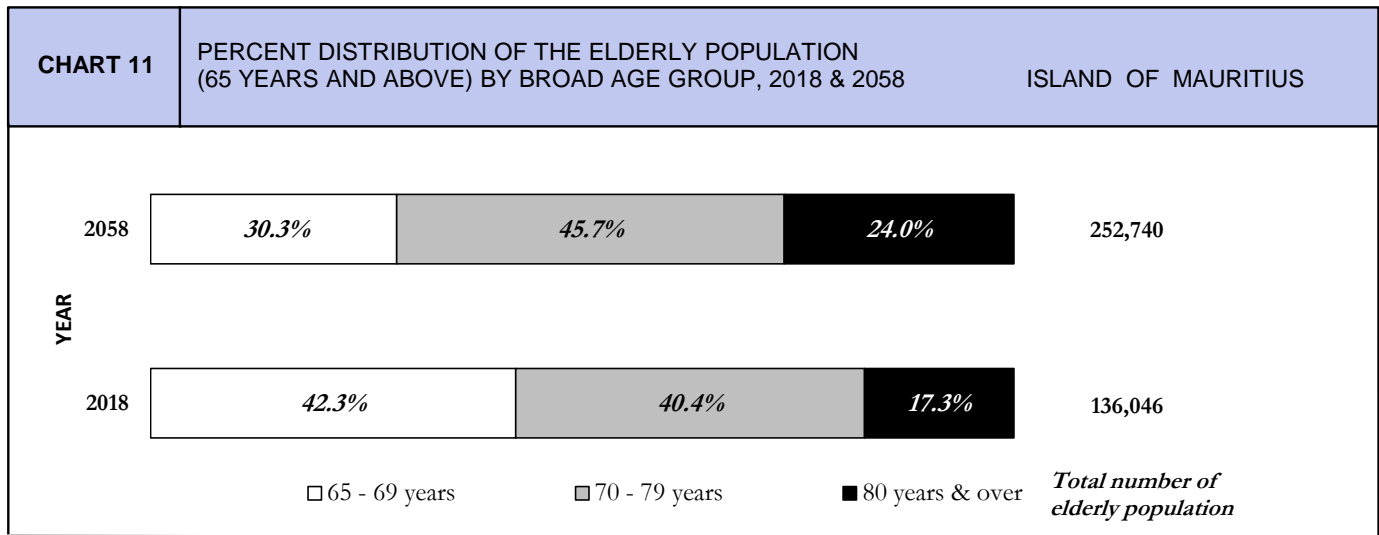
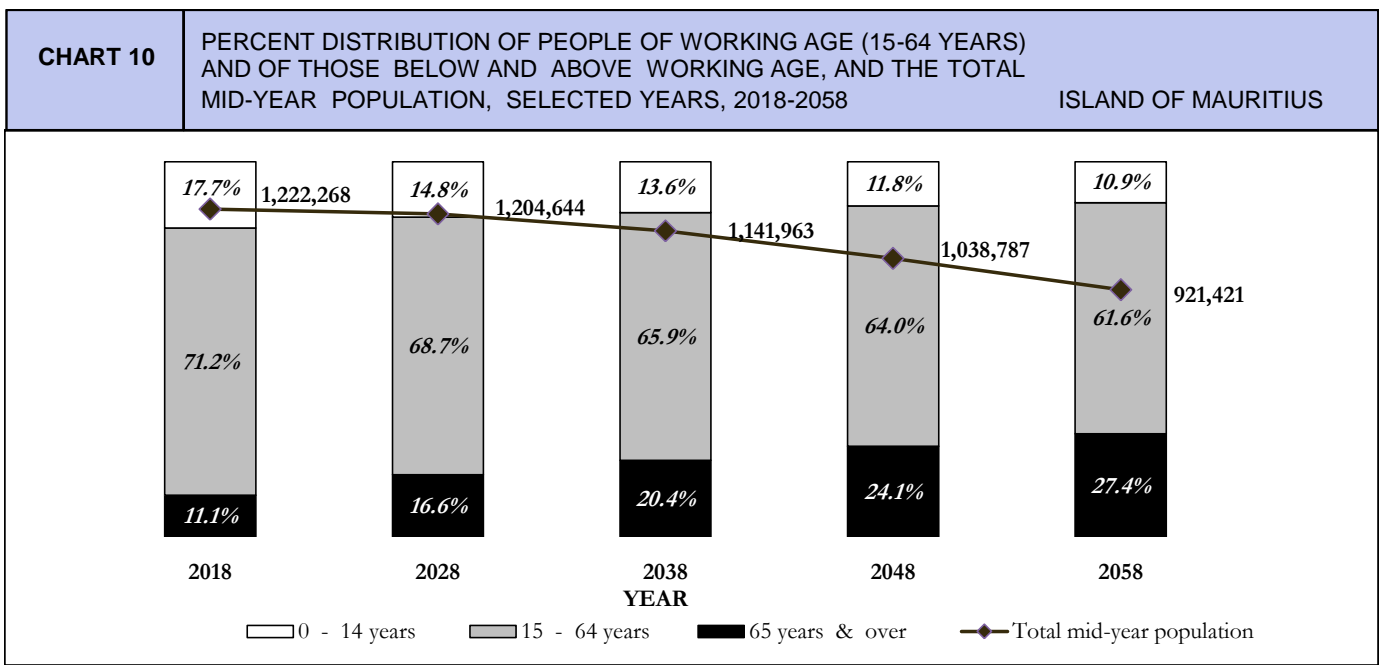
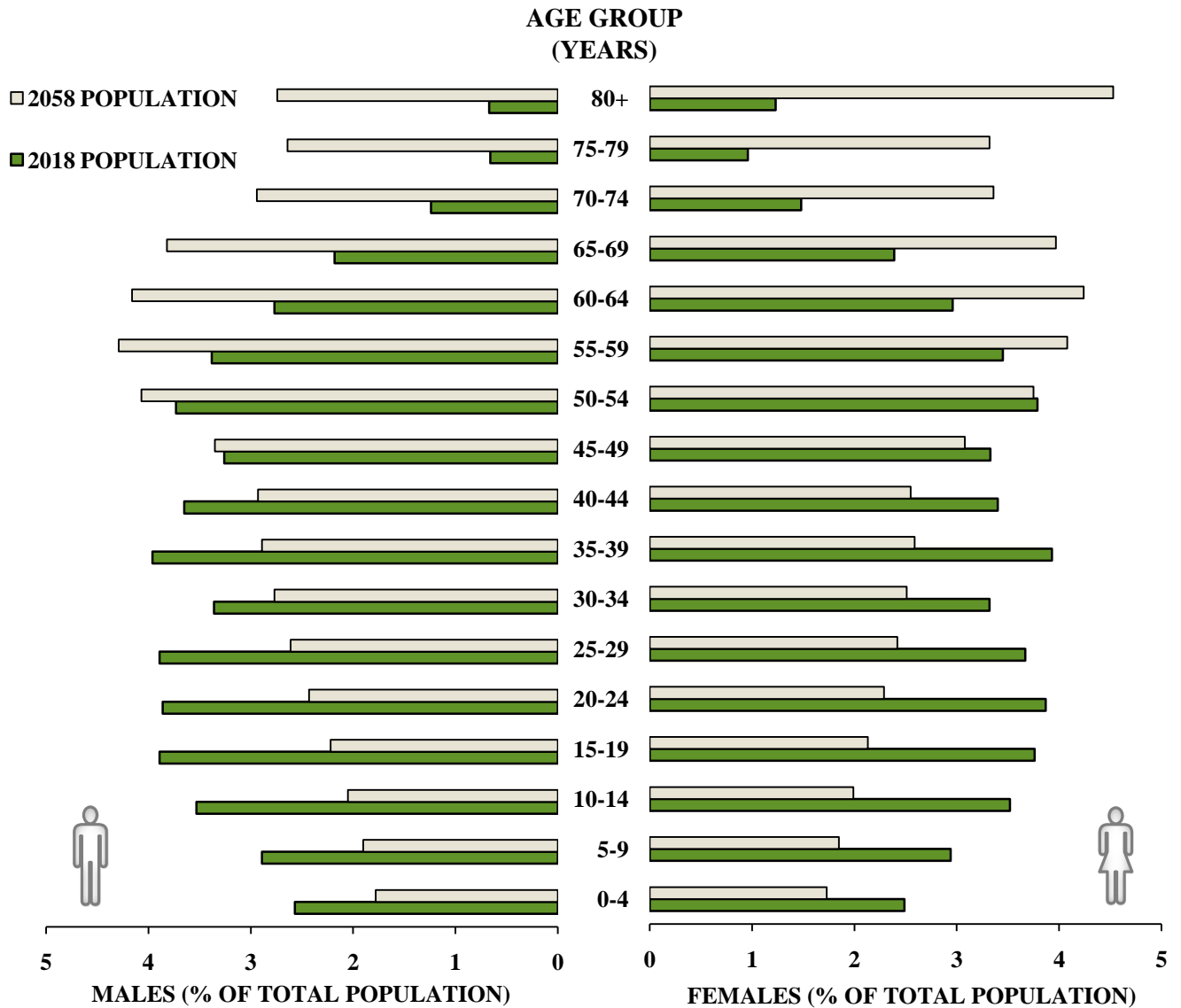

CHART 13

AGE AND SEX STRUCTURE OF THE MID-YEAR POPULATION, 2018 AND 2058

ISLAND OF MAURITIUS



NOTE: MEDIUM VARIANT PROJECTION

CHART 14

PROJECTED PERCENTAGE CHANGES IN THE POPULATION SIZE, BY SELECTIVE AGE GROUP BETWEEN 2018 AND 2058

ISLAND OF MAURITIUS

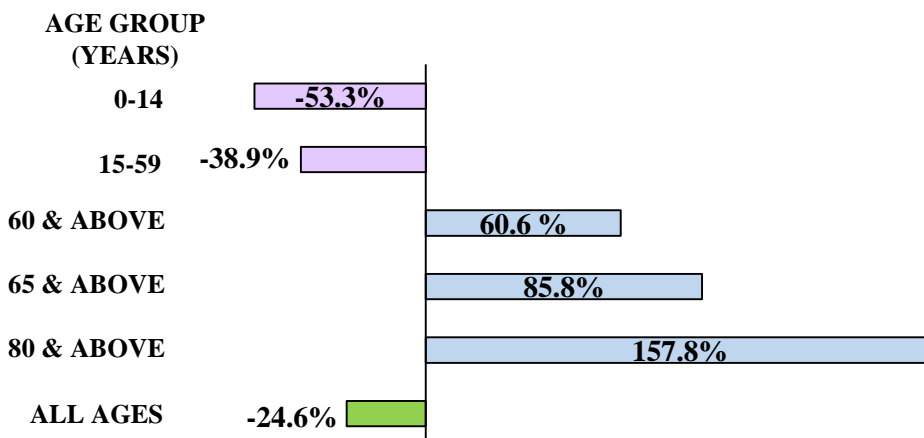

CHART 15

EVOLUTION OF TOTAL POPULATION AND POPULATION AGED 60 YEARS AND ABOVE SELECTED YEARS, 1962-2058

ISLAND OF MAURITIUS

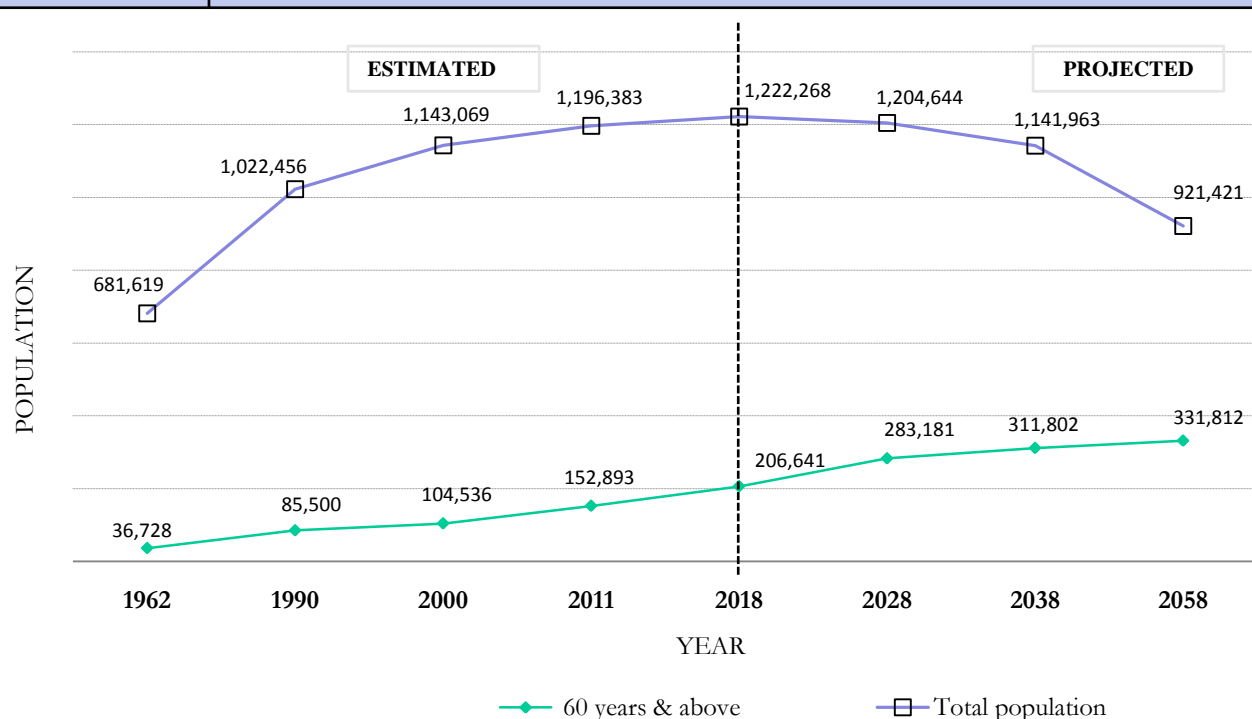
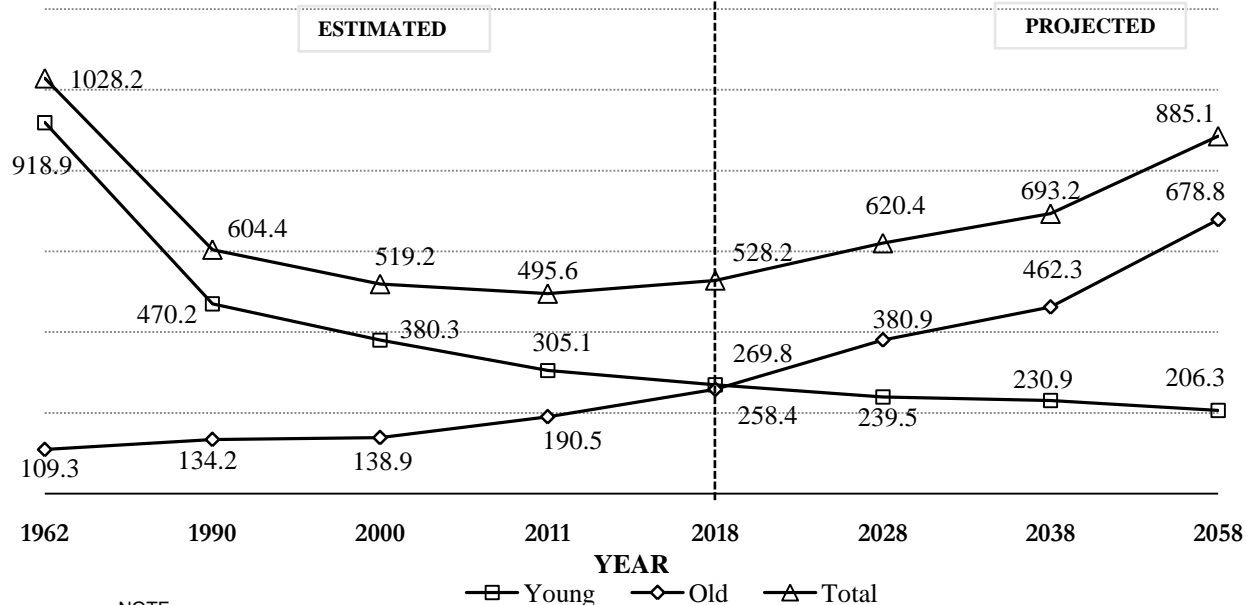

CHART 16

DEPENDENCY RATIOS, 1962-2058

ISLAND OF MAURITIUS

PER 1,000



NOTE:

TOTAL DEPENDENCY RATIO= (POPULATION UNDER AGE 15 + POPULATION AGED 60 YEARS AND ABOVE) / (POPULATION AGED 15 TO 59 YEARS)*1000

OLD-AGE DEPENDENCY RATIO= (POPULATION AGED 60 YEARS AND ABOVE) / (POPULATION AGED 15 TO 59 YEARS)*1000

YOUNG-AGE DEPENDENCY RATIO= (POPULATION UNDER AGE 15) / (POPULATION AGED 15 TO 59 YEARS)*1000

TABLE B.1 POPULATION AND VITAL STATISTICS RATES®, 1936 -2018 ISLAND OF MAURITIUS

YEAR	MID-YEAR POPULATION	LIVE BIRTHS	DEATHS	NATURAL INCREASE	CRUDE BIRTH RATE	CRUDE DEATH RATE	RATE OF NATURAL INCREASE	INFANT DEATHS	STILL BIRTHS	CIVIL MARRIAGES	INFANT MORTALITY RATE	CHILD MORTALITY RATE	UNDER FIVE MORTALITY RATE	STILL BIRTH RATE	MARRIAGE RATE
1936-40	412,003	13,621	11,157	2,464	33.1	27.1	6.0	2,119	1,240	2,093	155.6			83.4	10.2
1941-45	417,838	15,027	11,927	3,100	36.0	28.5	7.4	2,318	1,240	3,333	154.3			76.2	16.0
1946-50	438,797	19,595	9,113	10,482	44.7	20.8	23.9	2,343	1,348	3,503	119.6			64.4	16.0
1951-55	522,577	23,176	7,701	15,475	44.3	14.7	29.6	1,884	1,472	3,307	81.3			59.7	12.7
1956-60	609,518	24,803	7,091	17,712	40.7	11.6	29.1	1,691	1,767	3,112	68.2			66.5	10.2
1961	662,368	26,092	6,505	19,587	39.4	9.8	29.6	1,618	1,963	3,484	62.0			70.0	10.5
1962 [#]	681,619	26,267	6,325	19,942	38.5	9.3	29.3	1,579	1,841	3,893	60.1			65.5	11.4
1963	695,641	27,978	6,709	21,269	40.2	9.6	30.6	1,660	1,519	3,472	59.3			51.5	10.0
1964	716,298	27,528	6,184	21,344	38.4	8.6	29.8	1,561	1,611	3,965	56.7			55.3	11.1
1965	735,245	26,279	6,337	19,942	35.7	8.6	27.1	1,685	1,557	3,976	64.1			55.9	10.8
1966	753,276	26,817	6,701	20,116	35.6	8.9	26.7	1,721	1,384	4,157	64.2			49.1	11.0
1967	767,782	23,499	6,543	16,956	30.6	8.5	22.1	1,656	1,074	3,949	70.5			43.7	10.3
1968	781,615	24,413	7,126	17,287	31.2	9.1	22.1	1,688	1,110	3,974	69.1			43.5	10.2
1969	792,893	21,719	6,428	15,291	27.4	8.1	19.3	1,528	951	3,882	70.4			41.9	9.8
1970	805,489	21,623	6,309	15,314	26.8	7.8	19.0	1,232	857	4,499	57.0			38.1	11.2
1971	816,561	20,834	6,248	14,586	25.5	7.7	17.9	1,077	842	4,346	51.7	4.5	70.1	38.8	10.6
1972 [#]	826,199	20,496	6,506	13,990	24.8	7.9	16.9	1,308	718	5,082	63.8	6.4	89.5	33.8	12.3
1973	846,089	18,974	6,525	12,449	22.4	7.7	14.7	1,201	678	5,533	63.3	7.5	94.3	34.5	13.1
1974	857,063	22,938	6,221	16,717	26.8	7.3	19.5	1,045	854	6,771	45.6	5.1	62.5	35.9	15.8
1975	867,824	21,492	6,967	14,525	24.8	8.0	16.7	1,046	896	6,888	48.7	4.1	63.0	40.0	15.9
1976	879,193	22,250	6,815	15,435	25.3	7.8	17.6	900	784	8,262	40.4	3.3	52.0	34.0	18.8
1977	893,069	22,730	6,966	15,764	25.5	7.8	17.7	1,023	712	8,421	45.0	3.1	55.7	30.4	18.9
1978	907,779	24,250	6,400	17,850	26.7	7.1	19.7	823	653	10,532	33.9	2.1	40.9	26.2	23.2
1979	922,807	25,056	6,625	18,431	27.2	7.2	20.0	824	650	9,080	32.9	2.0	39.6	25.3	19.7
1980	937,886	24,983	6,685	18,298	26.6	7.1	19.5	808	623	8,629	32.3	2.4	40.6	24.3	18.4
1981	950,785	23,670	6,404	17,266	24.9	6.7	18.2	795	553	8,169	33.6	2.0	41.1	22.8	17.2
1982	960,994	21,247	6,385	14,862	22.1	6.6	15.5	624	438	10,597	29.4	1.7	36.7	20.2	22.1
1983 [#]	968,609	19,948	6,322	13,626	20.6	6.5	14.1	511	379	10,067	25.6	1.4	32.0	18.6	20.8
1984	978,658	19,222	6,417	12,805	19.6	6.6	13.1	444	388	10,638	23.1	1.0	27.8	19.8	21.7
1985	986,520	18,520	6,691	11,829	18.8	6.8	12.0	441	368	11,088	23.8	1.3	29.5	19.5	22.5
1986	994,319	18,225	6,622	11,603	18.3	6.7	11.7	480	342	10,337	26.3	1.3	31.8	18.4	20.8
1987	1,001,607	19,151	6,581	12,570	19.1	6.6	12.5	463	344	11,201	24.2	1.0	28.0	17.6	22.4
1988	1,009,332	20,057	6,699	13,358	19.9	6.6	13.2	441	351	11,283	22.0	1.0	25.4	17.2	22.4
1989	1,017,307	20,955	6,946	14,009	20.6	6.8	13.8	452	399	11,040	21.6	0.9	24.6	18.7	21.7
1990 [#]	1,024,571	21,799	6,854	14,945	21.3	6.7	14.6	434	348	11,252	19.9	0.7	22.4	15.7	22.0
1991	1,035,936	21,436	6,815	14,621	20.7	6.6	14.1	388	386	11,146	18.1	0.8	20.9	17.7	21.5
1992	1,049,988	22,170	6,866	15,304	21.1	6.5	14.6	408	286	11,246	18.4	0.7	21.1	12.7	21.4
1993	1,062,855	21,667	7,275	14,392	20.4	6.8	13.5	424	333	11,383	19.6	0.7	22.1	15.1	21.4
1994	1,078,148	21,050	7,234	13,816	19.5	6.7	12.8	379	271	11,212	18.0	0.7	20.9	12.7	20.8
1995	1,087,636	19,824	7,298	12,526	18.2	6.7	11.5	388	297	10,430	19.6	0.7	22.6	14.8	19.2
1996	1,099,057	20,049	7,508	12,541	18.2	6.8	11.4	445	264	10,502	22.2	0.5	24.2	13.0	19.1
1997	1,113,144	19,331	7,798	11,533	17.4	7.0	10.4	393	253	10,654	20.3	0.5	22.5	12.9	19.1
1998	1,125,118	18,744	7,651	11,093	16.7	6.8	9.9	364	221	10,650	19.4	0.5	21.3	11.7	18.9
1999	1,139,718	19,543	7,791	11,752	17.1	6.8	10.3	375	219	11,072	19.2	0.5	21.3	11.1	19.4
2000 [#]	1,151,094	19,398	7,806	11,592	16.9	6.8	10.1	306	263	10,720	15.8	0.6	17.9	13.4	18.6
2001	1,160,083	18,884	7,761	11,123	16.3	6.7	9.5	263	234	10,414	13.9	0.6	16.4	12.2	18.0
2002	1,167,995	19,169	8,081	11,088	16.4	6.9	9.5	278	197	10,253	14.5	0.6	16.7	10.2	17.6
2003	1,176,323	18,518	8,310	10,208	15.7	7.1	8.7	230	205	10,556	12.4	0.7	15.4	10.9	17.9
2004	1,183,533	18,285	8,259	10,026	15.4	7.0	8.5	256	167	11,138	14.0	0.5	16.1	9.1	18.8
2005	1,190,361	17,924	8,422	9,502	15.1	7.1	8.0	237	173	11,076	13.2	0.6	15.9	9.6	18.6
2006	1,195,676	16,723	8,917	7,806	14.0	7.5	6.5	225	135	11,262	13.5	0.6	16.1	8.0	18.8
2007	1,200,887	16,190	8,323	7,867	13.5	6.9	6.6	248	157	11,361	15.3	0.4	17.2	9.6	18.9
2008	1,204,955	15,590	8,798	6,792	12.9	7.3	5.6	223	159	11,012	14.3	0.5	16.4	10.1	18.3
2009	1,207,842	14,623	8,987	5,636	12.1	7.4	4.7	195	133	10,446	13.3	0.6	16.2	9.0	17.3
2010	1,210,391	14,291	8,891	5,400	11.8	7.3	4.5	177	95	10,370	12.4	0.5	14.6	6.6	17.1
2011 [#]	1,211,970	14,002	8,951	5,051	11.6	7.4	4.2	177	136	10,334	12.6	0.7	15.6	9.6	17.1
2012	1,214,987	13,766	9,103	4,663	11.3	7.5	3.8	184	132	10,197	13.4	0.5	15.3	9.5	16.8
2013	1,217,341	12,986	9,231	3,755	10.7	7.6	3.1	159	114	9,393	12.2	0.5	14.6	8.7	15.4
2014	1,219,265	12,727	9,438	3,289	10.4	7.7	2.7	179	130	9,796	14.1	0.3	15.6	10.1	16.1
2015	1,220,663	12,057	9,496	2,561	9.9	7.8	2.1	165	118	9,548	13.7	0.4	15.5	9.7	15.6
2016	1,221,213	12,330	9,920	2,410	10.1	8.1	2.0	143	117	9,882	11.6	0.4	13.2	9.4	16.2
2017	1,221,975	12,671	9,914	2,757	10.4	8.1	2.3	148	128	9,586	11.7	0.6	13.9	10.0	15.7
2018	1,222,268	12,202	10,521	1,681	10.0	8.6	1.4	168	123	9,834	13.8	0.6	16.3	10.0	16.1

® RATES ARE PER 1,000

CENSUS YEARS

Notes: 1. POPULATION FIGURES FOR 1983 AND EARLIER YEARS REFER TO "DE FACTO" POPULATION

2. POPULATION FIGURES FOR 1984 AND LATER YEARS REFER TO "DE JURE" POPULATION

CHART 17

CRUDE BIRTH & DEATH RATES, 1994-2018

ISLAND OF MAURITIUS

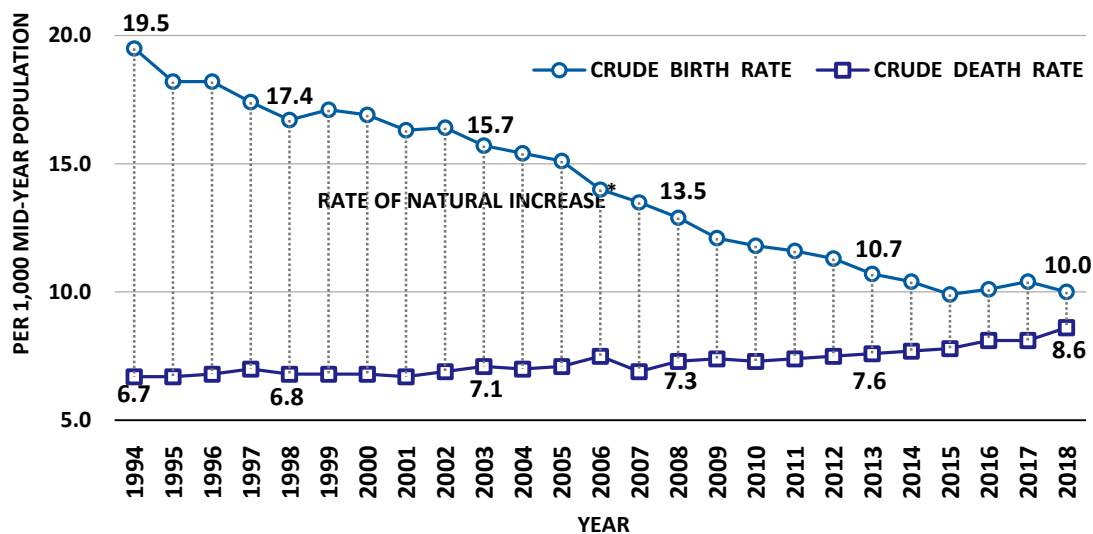

* THIS RATE IS THE DIFFERENCE BETWEEN THE CRUDE BIRTH RATE AND THE CRUDE DEATH RATE

CHART 18

MARRIAGE AND DIVORCE RATES, 1994-2018

REPUBLIC OF MAURITIUS

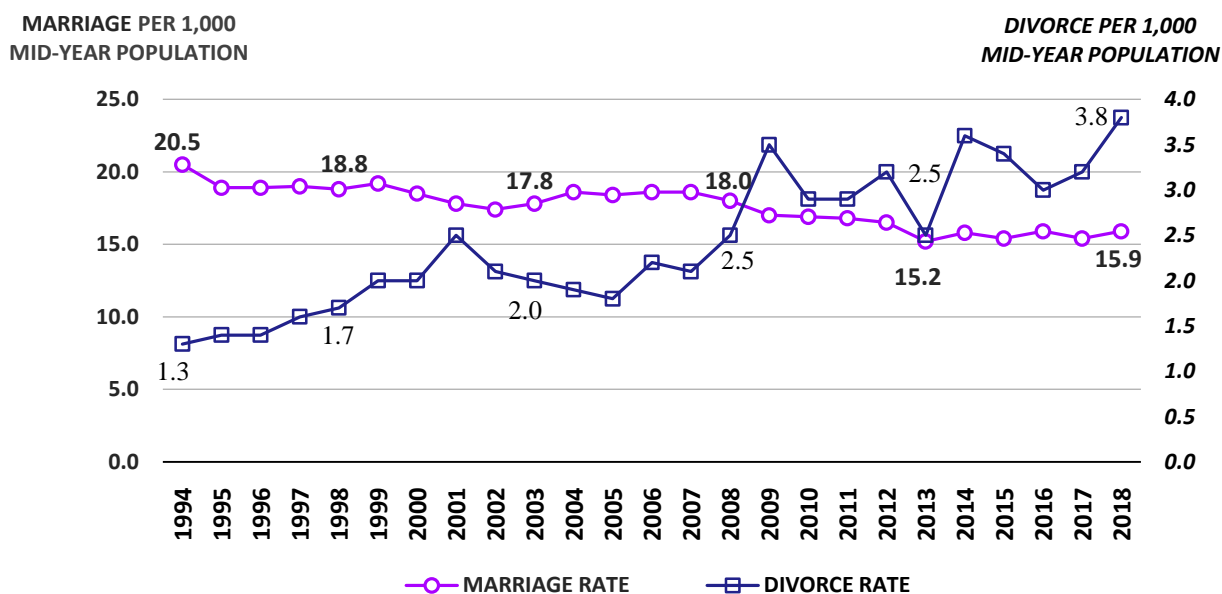

TABLE B.2 STILL BIRTHS, PERINATAL, NEONATAL, INFANT AND MATERNAL DEATHS, 1984–2018 ISLAND OF MAURITIUS

YEAR: 1984 – 2017	LIVE BIRTHS		STILL BIRTHS		EARLY NEONATAL DEATHS		PERINATAL DEATHS		LATE NEONATAL DEATHS		NEONATAL DEATHS		POST - NEONATAL DEATHS		INFANT DEATHS		MATERNAL DEATHS	
	NO.	NO.	RATE [@]	NO.	RATE [#]	NO.	RATE [@]	NO.	RATE [#]	NO.	RATE [#]	NO.	RATE [#]	NO.	RATE [#]	NO.	RATIO [#]	
84	19,222	388	19.8	229	11.9	617	31.5	40	2.1	269	14.0	175	9.1	444	23.1	18	0.9	
85	18,520	368	19.5	266	14.4	634	33.6	46	2.5	312	16.8	129	7.0	441	23.8	19	1.0	
86	18,225	342	18.4	282	15.5	624	33.6	75	4.1	357	19.6	123	6.7	480	26.3	23	1.3	
87	19,151	344	17.6	243	12.7	587	30.1	91	4.8	334	17.4	129	6.7	463	24.2	19	1.0	
88	20,057	351	17.2	261	13.0	612	30.0	51	2.5	312	15.6	129	6.4	441	22.0	9	0.4	
89	20,955	399	18.7	260	12.4	659	30.9	64	3.1	324	15.5	128	6.1	452	21.6	4	0.2	
90	21,799	348	15.7	303	13.9	651	29.4	33	1.5	336	15.4	98	4.5	434	19.9	15	0.7	
91	21,436	386	17.7	240	11.2	626	28.7	45	2.1	285	13.3	103	4.8	388	18.1	15	0.7	
92	22,170	286	12.7	268	12.1	554	24.7	43	1.9	311	14.0	97	4.4	408	18.4	9	0.4	
93	21,667	333	15.1	282	13.0	615	28.0	42	1.9	324	15.0	100	4.6	424	19.6	6	0.3	
94	21,050	271	12.7	240	11.4	511	24.0	43	2.0	283	13.4	96	4.6	379	18.0	15	0.7	
95	19,824	297	14.8	243	12.3	540	26.8	53	2.7	296	14.9	92	4.6	388	19.6	12	0.6	
96	20,049	264	13.0	277	13.8	541	26.6	52	2.6	329	16.4	116	5.8	445	22.2	6	0.3	
97	19,331	253	12.9	265	13.7	518	26.5	49	2.5	314	16.2	79	4.1	393	20.3	10	0.5	
98	18,744	221	11.7	225	12.0	446	23.5	52	2.8	277	14.8	87	4.6	364	19.4	4	0.2	
99	19,543	219	11.1	200	10.2	419	21.2	75	3.9	275	14.1	100	5.1	375	19.2	7	0.4	
00	19,398	263	13.4	171	8.8	434	22.1	70	3.6	241	12.4	65	3.4	306	15.8	3	0.2	
01	18,884	234	12.2	146	7.7	380	19.9	48	2.5	194	10.2	69	3.7	263	13.9	4	0.2	
02	19,169	197	10.2	164	8.6	361	18.6	33	1.7	197	10.3	81	4.2	278	14.5	1	0.05	
03	18,518	205	10.9	123	6.6	328	17.5	44	2.4	167	9.0	63	3.4	230	12.4	4	0.22	
04	18,285	167	9.1	137	7.5	304	16.5	52	2.8	189	10.3	67	3.7	256	14.0	3	0.16	
05	17,924	173	9.6	123	6.9	296	16.4	58	3.2	181	10.1	56	3.1	237	13.2	4	0.22	
06	16,723	135	8.0	112	6.7	247	14.7	56	3.3	168	10.0	57	3.4	225	13.5	3	0.18	
07	16,190	157	9.6	132	8.2	289	17.7	44	2.7	176	10.9	72	4.4	248	15.3	6	0.37	
08	15,590	159	10.1	106	6.8	265	16.8	37	2.4	143	9.2	80	5.1	223	14.3	6	0.38	
09	14,623	133	9.0	93	6.4	226	15.3	42	2.9	135	9.2	60	4.1	195	13.3	10	0.68	
10	14,291	95	6.6	89	6.2	184	12.8	32	2.2	121	8.4	56	3.9	177	12.4	4	0.28	
11	14,002	136	9.6	85	6.1	221	15.6	47	3.3	132	9.4	45	3.2	177	12.6	5	0.36	
12	13,766	132	9.5	93	6.8	225	16.2	41	3.0	134	9.7	50	3.6	184	13.4	9	0.65	
13	12,986	114	8.7	80	6.2	194	14.8	42	3.2	122	9.4	37	2.8	159	12.2	9	0.69	
14	12,727	130	10.1	73	5.7	203	15.8	45	3.5	118	9.3	61	4.8	179	14.1	7	0.55	
15	12,057	118	9.7	78	6.5	196	16.1	37	3.1	115	9.5	50	4.1	165	13.7	4	0.33	
16	12,330	117	9.4	60	4.9	177	14.2	34	2.8	94	7.6	49	4.0	143	11.6	6	0.49	
17	12,671	128	10.0	76	6.0	204	15.9	30	2.4	106	8.4	42	3.3	148	11.7	10	0.79	
18	12,202	123	10.0	83	6.8	206	16.7	45	3.7	128	10.5	40	3.3	168	13.8	5	0.41	

[@] PER 1,000 TOTAL BIRTHS (i.e LIVE BIRTHS AND STILL BIRTHS)

[#] PER 1,000 LIVE BIRTHS

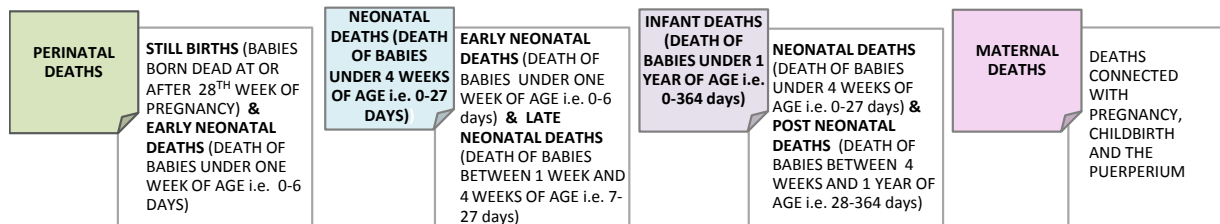

CHART 19

STILL BIRTHS, EARLY NEONATAL & PERINATAL MORTALITY RATES, 1994-2018

ISLAND OF MAURITIUS

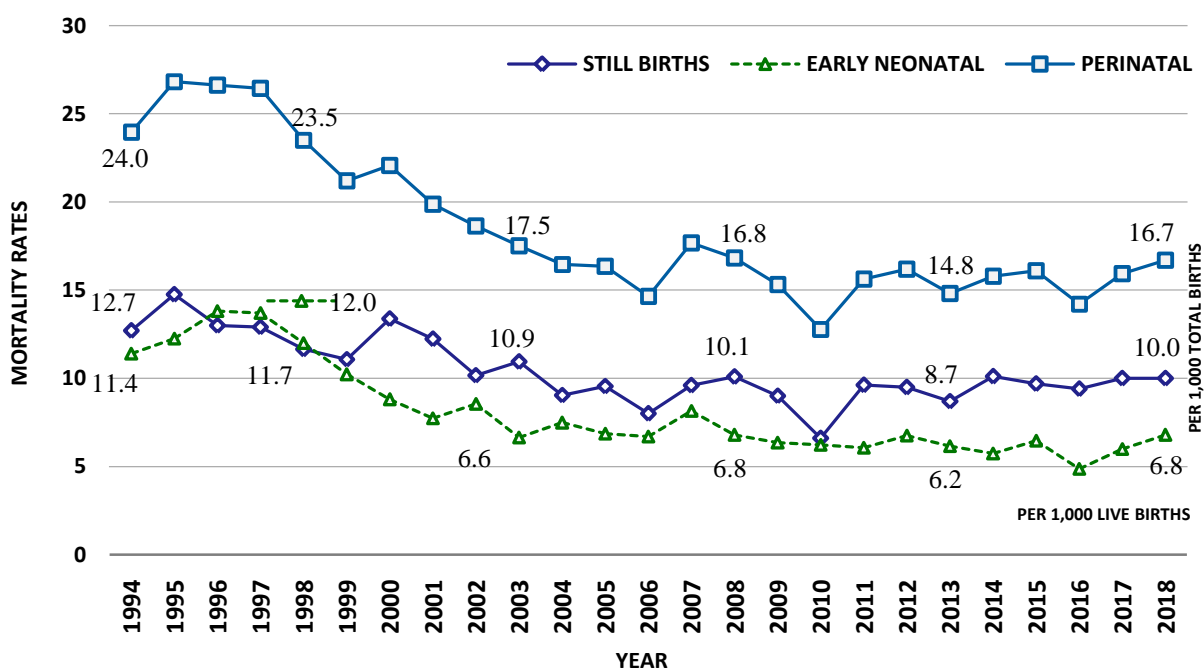

CHART 20

NEONATAL, POST NEONATAL & INFANT MORTALITY RATES, 1994-2018

ISLAND OF MAURITIUS

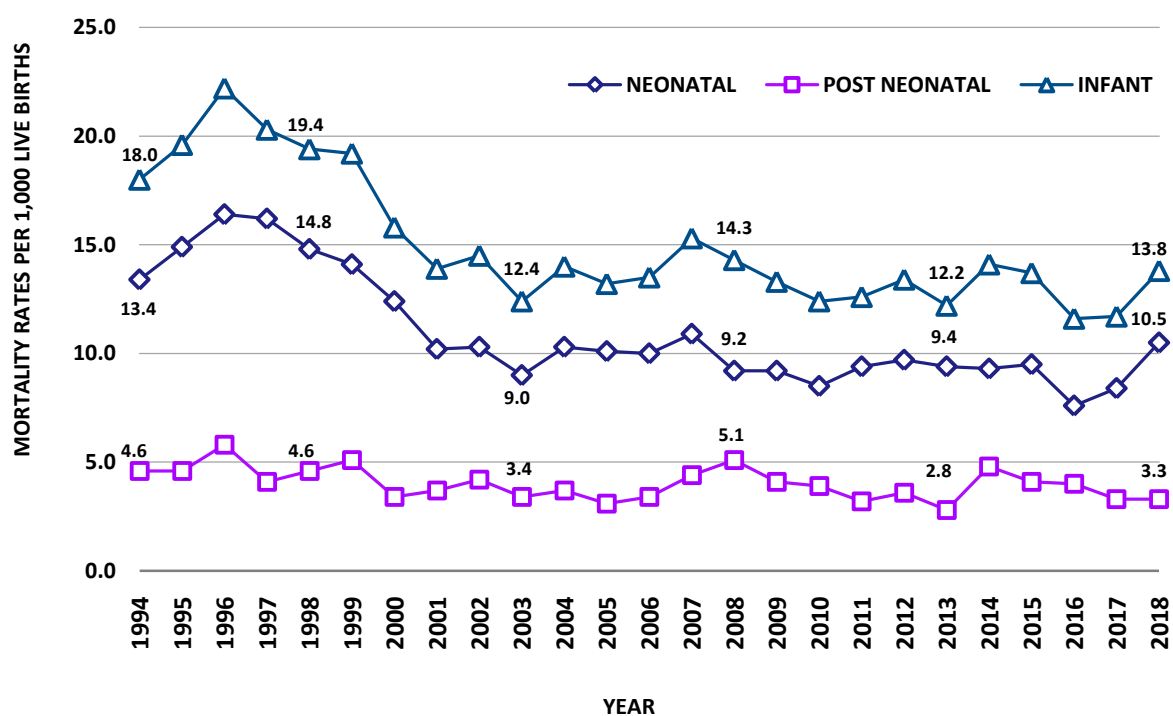

TABLE B.3	CRUDE BIRTH RATE# BY DISTRICT 1972, 1983, 1990, 2000, 2009-2018	ISLAND OF MAURITIUS
------------------	---	----------------------------

DISTRICT	YEAR													
	1972	1983	1990	2000	2009	2010	2011	2012	2013	2014	2015	2016	2017	2018
PORT LOUIS	24.5	23.0	24.3	19.0	14.0	12.7	14.4	13.2	12.9	12.8	13.3	14.0	14.2	14.3
PAMPLEMOUSSES	25.0	22.8	22.2	17.0	13.0	12.1	12.5	12.9	11.7	11.4	10.8	10.8	11.1	10.6
RIVIERE DU REMPART	30.1	23.5	21.1	17.9	12.6	11.6	10.8	10.6	9.6	10.0	9.3	9.5	10.0	9.3
FLACQ	30.8	23.5	19.9	19.5	13.3	13.7	11.5	11.4	10.4	9.4	8.1	8.0	8.6	7.7
GRAND PORT	27.3	22.5	20.5	17.7	11.8	11.4	11.6	10.6	10.5	10.1	9.6	9.2	9.6	9.7
SAVANNE	23.4	21.8	22.5	16.6	11.8	12.5	11.6	10.7	10.2	10.4	9.2	9.6	10.4	9.6
PLAINES WILHEMS	20.6	20.9	21.0	14.5	10.7	10.8	10.2	10.1	9.8	9.7	9.5	9.9	9.7	9.7
MOKA	24.1	19.0	17.6	16.2	10.6	9.2	11.9	10.9	9.7	9.5	9.2	9.5	10.1	8.0
BLACK RIVER	28.1	24.6	21.4	18.7	13.7	14.3	12.4	14.5	13.3	12.3	10.6	10.7	11.3	11.2
WHOLE ISLAND	24.8	20.6	21.3	16.9	12.1	11.8	11.6	11.3	10.7	10.4	9.9	10.1	10.4	10.0

RATE PER 1,000 MID-YEAR POPULATION

SOURCE: STATISTICS MAURITIUS

TABLE B.4	CRUDE DEATH RATE® BY DISTRICT 1972, 1983, 1990, 2000, 2009-2018	ISLAND OF MAURITIUS
------------------	---	----------------------------

DISTRICT	YEAR													
	1972	1983	1990	2000	2009	2010	2011	2012	2013	2014	2015	2016	2017	2018
PORT LOUIS	8.6	7.8	8.3	8.0	10.1	10.0	10.1	9.4	9.3	9.9	10.2	10.7	10.5	11.4
PAMPLEMOUSSES	7.5	6.1	6.5	6.4	6.4	6.5	6.9	7.3	7.2	7.5	7.1	7.2	7.6	7.8
RIVIERE DU REMPART	8.0	6.5	6.3	6.3	7.1	7.1	6.2	6.5	6.5	6.7	7.5	7.8	8.3	8.2
FLACQ	7.9	6.3	6.3	6.3	6.4	7.1	6.1	6.3	6.4	6.6	6.3	6.2	6.2	6.8
GRAND PORT	9.5	6.4	6.7	6.3	6.7	6.5	7.2	7.3	7.5	7.5	7.2	8.2	8.2	9.0
SAVANNE	8.5	6.6	6.4	7.5	7.5	7.8	7.6	7.9	7.9	8.6	8.1	8.5	8.4	8.6
PLAINES WILHEMS	7.0	6.5	6.7	7.0	8.1	7.9	7.9	8.0	8.3	8.1	8.6	9.0	8.9	9.5
MOKA	7.4	6.6	5.7	6.4	6.6	5.3	7.7	6.8	6.8	7.5	7.4	7.4	7.1	7.5
BLACK RIVER	8.1	5.7	5.4	6.0	6.2	5.7	5.2	6.4	6.5	6.4	5.3	5.9	5.8	6.0
WHOLE ISLAND	7.9	6.5	6.7	6.8	7.4	7.3	7.4	7.5	7.6	7.7	7.8	8.1	8.1	8.6

® RATE PER 1,000 MID-YEAR POPULATION

SOURCE: STATISTICS MAURITIUS

TABLE B.5	STILL BIRTH RATE# BY DISTRICT 1972, 1983, 1990, 2000, 2009-2019	ISLAND OF MAURITIUS
------------------	---	----------------------------

DISTRICT	YEAR													
	1972	1983	1990	2000	2009	2010	2011	2012	2013	2014	2015	2016	2017	2018
PORT LOUIS	23.8	17.4	14.6	17.5	8.0	9.5	13.5	13.6	9.6	11.5	14.9	9.5	8.8	14.5
PAMPLEMOUSSES	34.8	17.6	14.8	10.7	7.9	7.2	12.1	6.7	9.8	6.3	9.8	11.8	10.1	12.6
RIVIERE DU REMPART	33.1	14.6	20.3	11.7	9.6	4.0	7.7	10.4	11.5	11.9	7.9	9.7	7.3	8.9
FLACQ	39.9	24.1	17.9	13.7	12.0	4.8	12.0	8.2	9.0	12.8	10.6	8.0	14.1	10.1
GRAND PORT	48.8	25.6	17.3	14.9	12.0	8.5	6.9	9.9	10.9	10.4	10.1	11.5	11.8	8.1
SAVANNE	35.8	25.2	17.9	9.9	6.2	4.6	9.9	13.4	7.1	11.1	7.8	9.1	9.8	4.6
PLAINES WILHEMS	31.1	15.1	12.8	12.1	8.7	6.5	9.2	8.3	7.4	9.1	8.2	9.5	10.0	8.3
MOKA	33.9	17.0	23.8	12.1	8.0	6.6	6.1	9.9	6.2	11.3	5.2	6.3	12.8	10.3
BLACK RIVER	28.9	20.2	11.6	19.1	6.8	7.3	5.2	9.6	7.6	10.1	11.6	6.8	5.3	10.7
WHOLE ISLAND	33.8	18.6	15.7	13.4	9.0	6.6	9.6	9.5	8.7	10.1	9.7	9.4	10.0	10.0

@RATE PER 1,000 MID-YEAR POPULATION

SOURCE: STATISTICS MAURITIUS

TABLE B.6	INFANT MORTALITY RATE@ BY DISTRICT 1972, 1983, 1990, 2000, 2009-2019	ISLAND OF MAURITIUS
------------------	--	----------------------------

DISTRICT	YEAR													
	1972	1983	1990	2000	2009	2010	2011	2012	2013	2014	2015	2016	2017	2018
PORT LOUIS	62.2	23.9	23.2	18.6	11.6	16.7	10.3	13.1	14.8	16.2	15.7	11.3	10.1	17.7
PAMPLEMOUSSES	57.9	32.8	17.7	15.3	13.7	8.5	16.3	20.3	12.9	13.9	14.5	8.6	14.7	14.7
RIVIERE DU REMPART	75.9	33.2	17.4	14.1	12.7	13.7	9.5	12.2	16.5	8.3	11.0	14.6	16.6	19.9
FLACQ	60.2	35.0	21.8	13.9	11.6	10.2	12.7	12.8	8.3	15.3	11.6	9.9	11.0	12.1
GRAND PORT	73.1	21.6	20.2	18.3	15.1	11.7	10.7	19.2	14.4	14.9	12.0	11.6	15.6	13.7
SAVANNE	79.8	20.0	20.4	20.9	14.9	15.1	17.5	8.2	12.8	15.4	12.6	13.7	8.5	9.2
PLAINES WILHEMS	53.1	21.2	18.0	13.8	13.8	13.0	11.9	10.7	11.7	13.1	15.4	10.4	10.9	12.0
MOKA	65.8	22.4	20.0	14.7	16.1	13.2	11.3	10.0	8.7	20.3	18.3	13.9	7.1	16.4
BLACK RIVER	85.1	26.1	26.7	18.5	11.8	10.2	16.8	13.3	10.5	12.2	5.9	17.2	9.7	8.6
WHOLE ISLAND	63.8	25.6	19.9	15.8	13.3	12.4	12.6	13.4	12.2	14.1	13.7	11.6	11.7	13.8

@RATE PER 1,000 MID-YEAR POPULATION

SOURCE: STATISTICS MAURITIUS

RATE	YEAR														
	1962	1972	1983	1990	2000	2009	2010	2011	2012	2013	2014	2015	2016	2017	2018
CRUDE BIRTH RATE [®]	38.5	24.80	20.60	21.30	16.90	12.1	11.8	11.6	11.3	10.7	10.4	9.9	10.1	10.4	10.0
GENERAL FERTILITY RATE [#]	181.4	104.50	76.00	76.70	59.44	45.10	43.96	43.54	43.37	40.46	40.34	38.36	39.34	40.70	39.70
TOTAL FERTILITY RATE ^{**}	5.86	3.42	2.23	2.29	1.97	1.57	1.54	1.53	1.52	1.41	1.41	1.34	1.36	1.41	1.37
GROSS REPRODUCTION RATE [^]	2.9	1.67	1.10	1.13	0.96	0.78	0.77	0.76	0.74	0.70	0.69	0.64	0.67	0.69	0.66
NET REPRODUCTION RATE ⁺	2.51	1.49	1.09	1.09	0.93	0.76	0.75	0.74	0.73	0.68	0.68	0.63	0.65	0.68	0.65
FEMALE MID-YEAR POPULATION AGED 15-49	144,770	195,164	259,761	281,008	326,910	322,736	321,383	319,565	317,836	316,083	313,765	311,987	310,001	308,928	307,662

AGE GROUP	YEAR														
	1962	1972	1983	1990	2000	2009	2010	2011	2012	2013	2014	2015	2016	2017	2018
15 - 19	107.3	50.3	40.1	44.1	37.7	32.8	30.7	30.4	29.3	25.7	23.8	22.5	22.4	23.1	23.0
20 - 24	298.3	188.4	132.6	146.9	121.6	88.0	84.1	81.2	76.2	68.8	64.9	57.8	57.2	55.7	53.3
25 - 29	301.4	190.8	131.0	137.7	119.6	94.1	94.8	93.8	94.8	87.9	90.1	84.5	88.0	88.3	83.1
30 - 34	233.3	130.1	85.7	79.8	74.4	65.1	64.4	65.5	68.1	64.5	65.5	65.2	68.5	73.4	74.8
35 - 39	163.1	88.4	40.8	38.4	33.4	27.1	27.7	28.6	28.8	28.6	29.8	29.8	30.0	33.3	32.3
40 - 44	60.1	31.7	13.6	10.7	7.5	7.0	6.6	6.2	6.4	6.6	6.5	6.9	6.6	7.5	7.4
45 - 49	9.0	3.8	1.9	1.4	0.6	0.5	0.3	0.5	0.5	0.4	0.4	0.4	0.2	0.7	0.3

Source : STATISTICS MAURITIUS

® Registered live births per 1,000 mid-year population.

Live births per 1,000 women aged 15-49 years.

** The average number of children born to a woman assuming that she survives to the end of her childbearing age and is subjected to a fixed schedule of age-specific fertility rates.

^ The average number of daughters born to a woman assuming that she survives to her childbearing age and is subjected to a fixed schedule of age-specific fertility rates.

+ The average number of daughters that would be born to a woman during her lifetime if she passed through all her childbearing years conforming to a fixed schedule of age-specific fertility rates and age-specific mortality rates.

~ Live births occurred per 1,000 women in each age-group.

CHART 21

TREND OF AGE SPECIFIC FERTILITY RATES, 1999–2018

ISLAND OF MAURITIUS

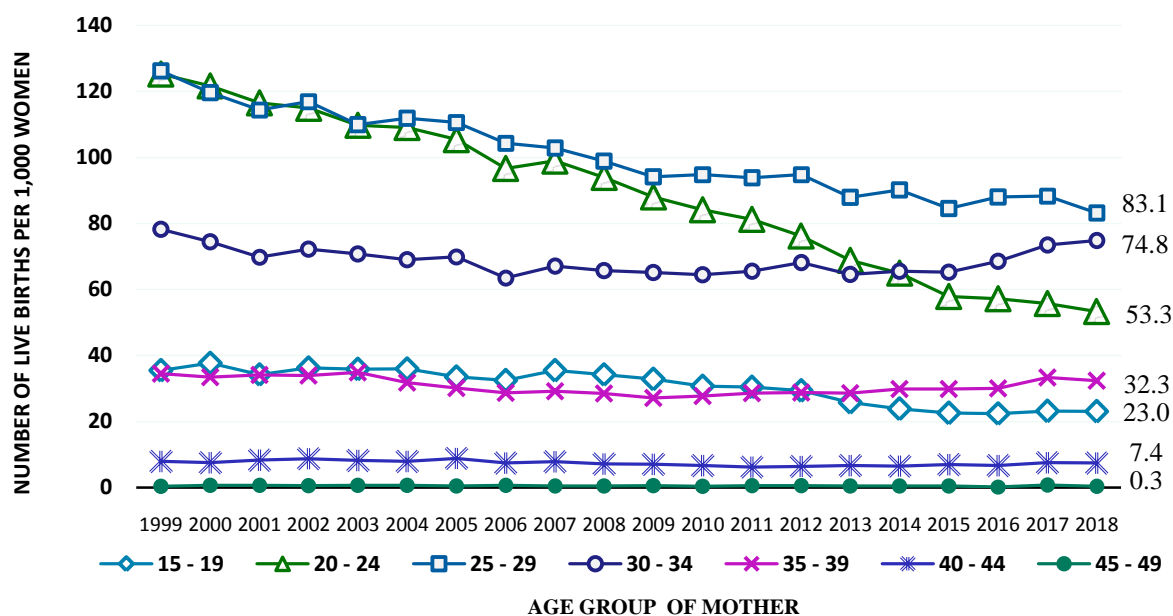
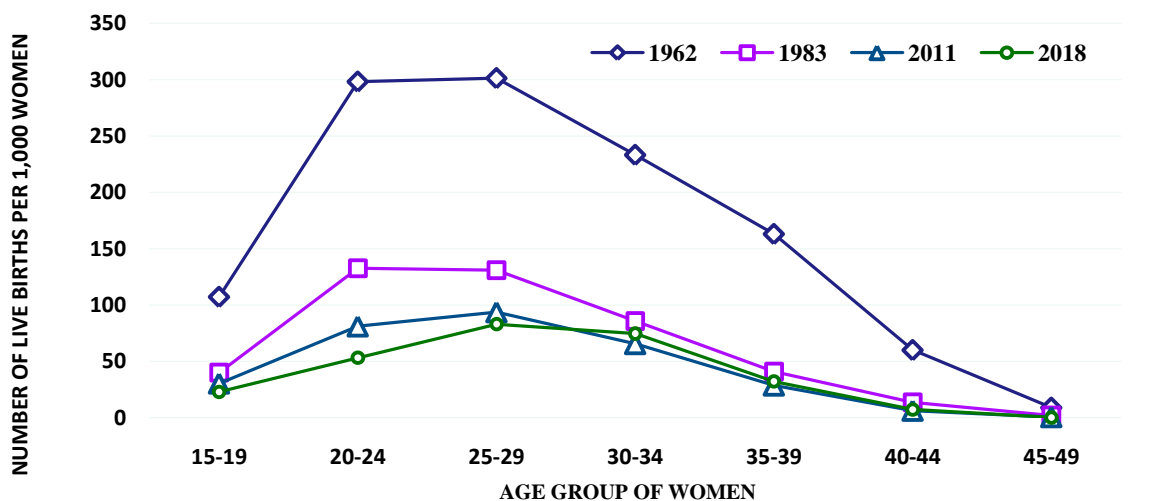

CHART 22

AGE SPECIFIC FERTILITY RATES, SELECTED CENSUS YEARS AND 2018

ISLAND OF MAURITIUS



NUMBER OF CHILDREN PER WOMAN* (CENSUS YEARS AND 2018)

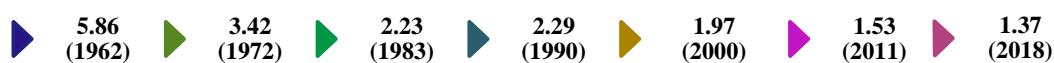

TABLE B.9

AGE-SPECIFIC FERTILITY RATES# BY AGE OF MOTHER
AND LIVE BIRTH ORDER, 2017 & 2018

ISLAND OF MAURITIUS

YEAR	AGE GROUP OF MOTHER	LIVE BIRTH ORDER						TOTAL
		FIRST	SECOND	THIRD	FOURTH	FIFTH	SIXTH & OVER	
2017	15-19	18.6	4.1	0.3*	0.1*	0.0*	0.0*	23.1
	20-24	32.2	17.2	5.3	0.9	0.1*	0.0*	55.7
	25-29	43.0	30.6	10.4	3.2	0.9	0.2*	88.3
	30-34	25.1	31.8	11.6	3.2	1.1	0.6*	73.4
	35-39	8.4	12.7	8.6	2.1	1.0	0.5*	33.3
	40-44	1.8	2.2	1.8	0.9	0.4*	0.4*	7.5
	45-49	0.3*	0.1*	0.1*	0.0*	0.1*	0.1*	0.7*
	GFR[®]	18.8	14.1	5.5	1.5	0.5	0.3	40.7
YEAR	AGE GROUP OF MOTHER	LIVE BIRTH ORDER						TOTAL
		FIRST	SECOND	THIRD	FOURTH	FIFTH	SIXTH & OVER	
2018	15-19	18.9	3.8	0.3*	0.0*	0.0*	0.0*	23.0
	20-24	31.9	16.0	4.7	0.7	0.0*	0.0*	53.3
	25-29	44.0	26.6	9.4	2.2	0.5*	0.4*	83.1
	30-34	28.4	29.5	11.9	3.4	1.0	0.6*	74.8
	35-39	10.0	12.1	7.1	1.6	1.1	0.4*	32.3
	40-44	2.5	2.1	1.1	0.7	0.3*	0.4*	7.4
	45-49	0.1*	0.1*	0.0*	0.0*	0.0*	0.1*	0.3*
	GFR[®]	19.8	13.0	5.0	1.2	0.4	0.3	39.7

SOURCE : STATISTICS MAURITIUS

Rates are per 1,000.

* Rates are based on a small number of events (<30).

® General Fertility Rate : The number of live births per 1,000 estimated mid-year female population aged 15 - 49 years

Note: In calculating the rates, live births occurring to mothers less than 15 years have been included in the age group (15-19) whilst those occurring to mothers aged 50 years and above in the age group (45 - 49). Births for age "Not stated" and birth order "Not stated" have been prorated.

TABLE B.10

LIVE BIRTHS OCCURRED BY AGE OF MOTHER AND LIVE BIRTH ORDER, 2017 & 2018

ISLAND OF MAURITIUS

AGE GROUP	2017								2018							
	LIVE BIRTH ORDER							%	LIVE BIRTH ORDER							%
	1st.	2nd.	3rd.	4th.	5th.	6+	TOTAL		1st.	2nd.	3rd.	4th.	5th.	6+	TOTAL	
15-19	855	187	12	5	-	-	1,059	8.4	871	175	12	-	-	-	1,058	8.7
20-24	1,522	813	249	42	8	-	2,634	21.0	1,483	741	216	31	-	-	2,471	20.2
25-29	1,922	1,373	468	145	39	11	3,958	31.5	2,029	1,226	435	102	24	21	3,837	31.4
30-34	1,019	1,290	470	130	44	28	2,981	23.7	1,142	1,182	477	137	42	26	3,006	24.6
35-39	402	608	413	103	47	26	1,599	12.7	464	568	332	74	51	20	1,509	12.4
40-44	74	90	75	36	19	19	313	2.5	108	91	61	31	12	17	320	2.6
45-49	13	4	6	-	3	2	28	0.2	4	3	1	1	1	3	13	0.1
ALL AGES	5,807	4,365	1,693	461	160	86	12,572	100.0	6,101	3,986	1,534	376	130	87	12,214	100.0

SOURCE : STATISTICS MAURITIUS

Notes: 1. Age group 15 - 19 includes 30 live births occurred to mothers aged less than 15 years in 2017 and 29 in 2018.

2. Overall, an average of 25 and 27 livebirths occurred to mothers less than 15 years during the period 2008-2012 and 2013-2017 respectively.

3. Live births occurring to mothers less than 15 years have been included in the age group (15-19) whilst those occurring to mothers aged 50 years and above the age group (45 - 49). Births for age "Not stated" and birth order "Not stated" have been prorated.

TABLE B.11 TREND IN FERTILITY RATES BY LIVE BIRTH ORDER , 2009-2018

ISLAND OF MAURITIUS

ORDER	BIRTH PER 1,000 WOMEN AGED 15-49 YEARS										CHANGE (%)									
	YEAR										2009	2010	2011	2012	2013	2014	2015	2016	2017	2018
	2009	2010	2011	2012	2013	2014	2015	2016	2017	2018	TO 2010	TO 2011	TO 2012	TO 2013	TO 2014	TO 2015	TO 2016	TO 2017	TO 2018	
FIRST	22.2	21.3	19.9	21.7	20.0	19.3	18.1	18.4	18.8	19.8	-4.1	-6.6	9.0	-7.8	-3.5	-6.2	1.7	2.2	5.3	
SECOND	13.6	13.2	14.1	14.8	13.8	14.3	13.4	13.9	14.1	13.0	-2.9	6.8	5.0	-6.8	3.6	-6.3	3.7	1.4	-7.8	
THIRD	4.8	4.9	4.8	5.1	4.8	4.9	4.9	5.1	5.5	5.0	2.1	-2.0	6.3	-5.9	2.1	0.0	4.1	7.8	-9.1	
FOURTH	1.4	1.3	1.2	1.2	1.2	1.2	1.3	1.4	1.5	1.2	-7.1	-7.7	0.0	0.0	0.0	8.3	7.7	7.1	-20.0	
FIFTH	0.4	0.4	0.4	0.3	0.4	0.4	0.4	0.4	0.5	0.4	0.0	0.0	-25.0	33.3	0.0	0.0	0.0	25.0	-20.0	
SIXTH & OVER	0.3	0.2	0.2	0.3	0.3	0.2	0.3	0.1	0.3	0.3	-33.3	0.0	50.0	0.0	-33.3	50.0	-66.7	200.0	0.0	
ALL ORDER	42.7	41.3	40.6	43.4	40.5	40.3	38.4	39.3	40.7	39.7	-3.3	-1.7	6.9	-6.7	-0.5	-4.7	2.3	3.6	-2.5	

SOURCE: STATISTICS MAURITIUS

Note: In calculating the rates, live births occurring to mothers less than 15 years have been included in the age group (15-19) whilst those occurring to mothers aged 50 years and above in the age group (45 - 49). Births for age "Not stated" and birth order "Not stated" have been prorated.

TABLE B.12

PROJECTED DEMOGRAPHIC RATES
(MEDIUM VARIANT), 2018-2058

ISLAND OF MAURITIUS

RATE	YEAR							
	2018 - 2023	2023 - 2028	2028 - 2033	2033 - 2038	2038 - 2043	2043 - 2048	2048 - 2053	2053 - 2058
AVERAGE ANNUAL POPULATION GROWTH RATE (%)	-0.1	-0.2	-0.4	-0.7	-0.9	-1.0	-1.2	-1.2
CRUDE BIRTH RATE (per 1,000)	9.9	9.5	8.9	8.1	7.3	6.9	6.7	6.6
CRUDE DEATH RATE (per 1,000)	9.3	10.3	11.7	13.2	14.6	15.9	17.0	17.8
AGE-SPECIFIC FERTILITY RATES (per 1,000)								
AGE GROUP OF WOMEN (YEARS)								
15 - 19	23.3	23.3	23.3	23.3	23.3	23.3	23.3	23.3
20 - 24	58.9	58.9	58.9	58.9	58.9	58.9	58.9	58.9
25 - 29	86.3	86.3	86.3	86.3	86.3	86.3	86.3	86.3
30 - 34	68.0	68.0	68.0	68.0	68.0	68.0	68.0	68.0
35 - 39	30.4	30.4	30.4	30.4	30.4	30.4	30.4	30.4
40 - 44	6.9	6.9	6.9	6.9	6.9	6.9	6.9	6.9
45 - 49	0.3	0.3	0.3	0.3	0.3	0.3	0.3	0.3
TOTAL FERTILITY RATE	1.37	1.37	1.37	1.37	1.37	1.37	1.37	1.37
GROSS REPRODUCTION RATE	0.67	0.67	0.67	0.67	0.67	0.67	0.67	0.67
NET REPRODUCTION RATE	0.66	0.66	0.66	0.67	0.67	0.67	0.67	0.67
MEAN FEMALE POPULATION AGED 15 - 49 Years	305,055	294,356	274,571	254,427	235,061	213,111	190,946	170,264

SOURCE : STATISTICS MAURITIUS

TABLE C.1	NUMBER OF NEW ACCEPTORS BY FAMILY PLANNING METHOD, ACCORDING TO ORGANISATION, 2009-2018	ISLAND OF MAURITIUS
------------------	---	---------------------

YEAR	ORGANISATION	METHOD								TOTAL	MONTHLY AVERAGE
		PILL	MALE CONDOM	IUD	SYMPTO THERMAL	3-MONTH INJECTABLE	TUBAL LIGATION	IMPLANT	1-MONTH INJECTABLE		
2009	A	1,822	1,172	71	..	665	1	109	85	3,925*	327
	B	35	94	81	..	8	-	-	-		
	C	1,612		
	D	1,857	1,266	152	1,612	673	1	109	85		
2010	A	1,777	1,259	76	..	769	10	69	94	4,054*	338
	B	30	35	40	..	14	-	-	-		
	C	1,553		
	D	1,807	1,294	116	1,553	783	10	69	94		
2011	A	1,799	1,447	92	..	964	12	110	74	4,498*	375
	B	23	111	22	..	7	-	-	-		
	C	1,729		
	D	1,822	1,558	114	1,729	971	12	110	74		
2012	A	1,874	1,459	90	..	895	2	112	204	4,636*	386
	B	20	36	20	..	6	-	-	-		
	C	1,485		
	D	1,894	1,495	110	1,485	901	2	112	204		
2013	A	1,505	1,225	66	..	857	0	52	185	3,890*	324
	B	16	31	6	..	1	-	-	-		
	C	1,255		
	D	1,521	1,256	72	1,255	858	0	52	185		
2014	A	1,330	1,028	45	..	897	0	44	85	3,429*	286
	B	30	34	15	..	11	-	-	-		
	C	1,230		
	D	1,360	1,062	60	1,230	908	0	44	85		
2015	A	1,011	829	51	..	784	0	29	127	2,831*	236
	B	24	37	34	..	18	-	-	-		
	C	1,155		
	D	1,035	866	85	1,155	802	0	29	127		
2016	A	820	682	45	..	704	0	59	147	2,457*	205
	B	29	63	25	..	28	-	-	-		
	C	1,069		
	D	849	745	70	1,069	732	0	59	147		
2017	A	815	578	32	..	661	0	40	111	2,237*	186
	B	31	46	27	..	27	-	-	-		
	C	832		
	D	846	624	59	832	688	0	40	111		
2018	A	721	608	26	..	688	0	92	121	2,256*	188
	B	41	77	28	..	33	-	-	-		
	C	807		
	D	762	685	54	807	721	0	92	121		

A=GOVERNMENT B=MFPWA C=ACTION FAMILIALE D=TOTAL (A+B+C)

*Excluding new cases of tubal ligation that were registered at government hospitals: 579 in 2008; 472 in 2009; 542 in 2010; 503 in 2011; 493 in 2012; 519 in 2013; 454 in 2014; 471 in 2015; 455 in 2016; 526 in 2017; and 499 in 2018.
 .. Not applicable - Not available

Sources: Primary Health Care Division of the Ministry of Health and Wellness; MFPWA; & Action Familiale

TABLE C.2	NUMBER OF NEW ACCEPTORS OF PILL BY DISTRICT AND ORGANISATION, 2009-2018	ISLAND OF MAURITIUS
------------------	--	---------------------

DISTRICT	E F P [*]	YEAR										
		2009	2010	2011	2012	2013	2014	2015	2016	2017	2018	
PORT LOUIS	29,499											
(a) GOVERNMENT		297	254	271	230	198	181	140	91	110	94	
(b) MFPWA [♦]		35	30	23	20	16	30	24	29	31	41	
PORT LOUIS (TOTAL)	29,499	332	284	294	250	214	211	164	120	141	135	
PAMPLEMOUSSES	35,714	112	128	169	178	189	145	135	111	100	95	
RIVIERE DU REMPART	28,182	104	94	111	117	101	96	81	66	82	63	
FLACQ	35,271	167	153	197	218	135	152	114	89	94	97	
GRAND PORT	28,337	201	185	154	126	114	105	72	59	61	35	
SAVANNE	17,516	67	73	107	165	150	119	55	58	32	55	
PLAINES WILHEMS	92,381	552	570	510	532	380	295	231	197	188	153	
MOKA	20,995	117	123	117	125	90	80	55	60	52	37	
BLACK RIVER	19,767	205	197	163	183	148	157	128	89	96	92	
GRAND TOTAL	307,662	1,857	1,807	1,822	1,894	1,521	1,360	1,035	849	846	762	
ORGANISATION												
(A) GOVERNMENT	307,662	1,822	1,777	1,799	1,874	1,505	1,330	1,011	820	815	721	
(B) MFPWA[♦]		35	30	23	20	16	30	24	29	31	41	
ISLAND OF MAURITIUS	307,662	1,857	1,807	1,822	1,894	1,521	1,360	1,035	849	846	762	

* Estimated female population aged 15-49 years as at 30th June 2018

♦ Mauritius Family Planning & Welfare Association

Sources: Primary Health Care Division of the Ministry of Health and Wellness & MFPWA

TABLE C.3	NUMBER OF NEW ACCEPTORS OF MALE CONDOM BY DISTRICT AND ORGANISATION, 2009-2018	ISLAND OF MAURITIUS
------------------	---	---------------------

DISTRICT	E F P*	YEAR									
		2009	2010	2011	2012	2013	2014	2015	2016	2017	2018
PORT LOUIS	29,499										
(a) GOVERNMENT		104	95	93	95	96	85	68	58	48	44
(b) MFPWA [♦]		94	35	111	36	31	34	37	63	46	77
PORT LOUIS (Total)	29,499	198	130	204	131	127	119	105	121	94	121
PAMPLEMOUSSES	35,714	112	199	291	236	255	201	184	159	134	143
RIVIERE DU REMPART	28,182	113	94	107	98	91	68	55	81	90	96
FLACQ	35,271	188	233	282	278	167	147	118	110	70	73
GRAND PORT	28,337	96	87	99	105	92	73	76	41	29	43
SAVANNE	17,516	76	75	113	163	145	117	61	37	37	47
PLAINES WILHEMS	92,381	350	336	289	361	276	235	178	128	106	92
MOKA	20,995	86	88	129	96	59	46	38	22	26	29
BLACK RIVER	19,767	47	52	44	27	44	56	51	46	38	41
GRAND TOTAL	307,662	1,266	1,294	1,558	1,495	1,256	1,062	866	745	624	685
ORGANISATION											
(A) GOVERNMENT	307,662	1,172	1,259	1,447	1,459	1,225	1,028	829	682	578	608
(B) MFPWA [♦]		94	35	111	36	31	34	37	63	46	77
ISLAND OF MAURITIUS	307,662	1,266	1,294	1,558	1,495	1,256	1,062	866	745	624	685

*Estimated female population aged 15-49 years as at 30th June 2018

[♦]Mauritius Family Planning & Welfare Association

Sources: Primary Health Care Division of the Ministry of Health and Wellness & MFPWA

TABLE C.4 NUMBER OF NEW ACCEPTORS OF INTRA-UTERINE DEVICE (IUD) BY DISTRICT AND ORGANISATION, 2009-2018 ISLAND OF MAURITIUS

DISTRICT	E F P*	YEAR									
		2009	2010	2011	2012	2013	2014	2015	2016	2017	2018
PORT LOUIS	29,499										
(a) GOVERNMENT		15	17	20	21	18	9	9	3	5	3
(b) MFPWA [♦]		81	40	22	20	6	15	34	25	27	28
PORT LOUIS (Total)	29,499	96	57	42	41	24	24	43	28	32	31
PAMPLEMOUSSES	35,714	16	24	32	21	13	7	9	10	9	3
RIVIERE DU REMPART	28,182	3	7	2	3	2	6	4	4	3	7
FLACQ	35,271	8	7	10	20	7	7	6	6	4	7
GRAND PORT	28,337	1	1	0	3	2	3	2	1	0	0
SAVANNE	17,516	5	3	4	5	5	5	4	3	1	3
PLAINES WILHEMS	92,381	20	13	20	14	16	6	15	14	10	3
MOKA	20,995	3	2	1	2	3	2	2	3	0	0
BLACK RIVER	19,767	0	2	3	1	0	0	0	1	0	0
GRAND TOTAL	307,662	152	116	114	110	72	60	85	70	59	54
ORGANISATION											
(A) GOVERNMENT	307,662	71	76	92	90	66	45	51	45	32	26
(B) MFPWA[♦]		81	40	22	20	6	15	34	25	27	28
ISLAND OF MAURITIUS	307,662	152	116	114	110	72	60	85	70	59	54

* Estimated female population aged 15-49 years as at 30th June 2018

♦ Mauritius Family Planning & Welfare Association

Sources: Primary Health Care Division of the Ministry of Health and Wellness & MFPWA

TABLE C.5	NUMBER OF NEW ACCEPTORS OF 3-MONTH INJECTABLE BY DISTRICT AND ORGANISATION, 2009-2018	ISLAND OF MAURITIUS
------------------	--	----------------------------

DISTRICT	E F P*	YEAR									
		2009	2010	2011	2012	2013	2014	2015	2016	2017	2018
PORT LOUIS	29,499										
(a) GOVERNMENT		124	139	112	137	123	145	114	91	79	117
(b) MFPWA [♦]		8	14	7	6	1	11	18	28	27	33
PORT LOUIS (Total)	29,499	132	153	119	143	124	156	132	119	106	150
PAMPLEMOUSSES	35,714	93	115	133	153	164	124	114	127	111	101
RIVIERE DU REMPART	28,182	44	44	80	99	72	70	60	72	74	70
FLACQ	35,271	41	69	87	73	62	82	70	53	66	70
GRAND PORT	28,337	54	53	60	25	53	50	60	44	51	60
SAVANNE	17,516	35	35	91	75	69	57	58	67	33	34
PLAINES WILHEMS	92,381	152	174	196	189	164	212	149	141	131	119
MOKA	20,995	44	42	62	47	40	47	43	27	36	34
BLACK RIVER	19,767	78	98	143	97	110	110	116	82	80	83
GRAND TOTAL	307,662	673	783	971	901	858	908	802	732	688	721
ORGANISATION											
(A) GOVERNMENT	307,662	665	769	964	895	857	897	784	704	661	688
(B) MFPWA[♦]		8	14	7	6	1	11	18	28	27	33
ISLAND OF MAURITIUS	307,662	673	783	971	901	858	908	802	732	688	721

*Estimated female population aged 15-49 years as at 30th June 2018

♦Mauritius Family Planning & Welfare Association

Sources: Primary Health Care Division of the Ministry of Health and Wellness & MFPWA

TABLE C.6	NUMBER OF NEW ACCEPTORS OF SYMPTO-THERMAL BY DISTRICT, 2009-2018	ISLAND OF MAURITIUS
------------------	---	----------------------------

DISTRICT	E F P*	YEAR									
		2009	2010	2011	2012	2013	2014	2015	2016	2017	2018
PORT LOUIS	29,499	121	87	82	62	52	70	74	81	55	68
PAMPLEMOUSSES	35,714	85	149	96	66	49	29	73	71	73	66
RIVIERE DU REMPART	28,182	165	223	158	138	128	130	116	111	102	99
FLACQ	35,271	251	288	240	247	210	164	142	126	116	127
GRAND PORT	28,337	144	170	147	131	82	121	115	99	94	105
SAVANNE	17,516	112	122	94	101	105	152	133	110	106	91
PLAINES WILHEMS	92,381	382	524	464	394	366	325	306	290	159	171
MOKA	20,995	290	340	404	300	207	191	155	143	103	61
BLACK RIVER	19,767	62	63	44	46	56	48	41	38	24	19
GRAND TOTAL	307,662	1612	1966	1729	1485	1255	1230	1155	1069	832	807

*Estimated female population aged 15-49 years as at 30th June 2018

Source: Action Familiale

TABLE C.7

TOTAL NUMBER OF NEW ACCEPTORS* BY DISTRICT, 2009-2018
(GOVERNMENT, MFPWA & ACTION FAMILIALE) ISLAND OF MAURITIUS

DISTRICT	E F P [*]	YEAR									
		2009	2010	2011	2012	2013	2014	2015	2016	2017	2018
PORT LOUIS	29,499	879	722	756	688	578	608	532	500	445	531
PAMPLEMOUSSES	35,714	454	645	758	679	681	508	519	496	447	472
RIVIERE DU REMPART	28,182	437	466	467	465	401	371	321	339	355	342
FLACQ	35,271	662	757	827	864	595	565	473	419	375	388
GRAND PORT	28,337	501	509	468	412	364	361	340	253	243	252
SAVANNE	17,516	334	335	432	546	491	466	324	283	215	238
PLAINES WILHEMS	92,381	1,555	1,278	1,563	1,581	1,293	1,122	935	830	630	581
MOKA	20,995	541	602	720	581	409	370	300	266	230	174
BLACK RIVER	19,767	392	412	406	391	387	378	355	285	260	264
GRAND TOTAL	307,662	5,755	5,726	6,397	6,207	5,199	4,749	4,099	3,671	3,200	3,242

* New acceptors of pill; male condom; IUD; sympto-thermal; 3-month injectable; tubal ligation; implant and 1-month injectable

* Estimated female population aged 15-49 years as at 30th June 2018

Sources: Primary Health Care Division of the Ministry of Health and Wellness; MFPWA; & Action Familiale

CHART 23 AVERAGE NUMBER OF NEW ACCEPTORS* AND THAT OF WOMEN IN THE REPRODUCTIVE AGE GROUP BY FIVE-YEAR PERIOD, 1994-98 TO 2014-18
(GOVERNMENT, MFPWA & ACTION FAMILIALE) ISLAND OF MAURITIUS

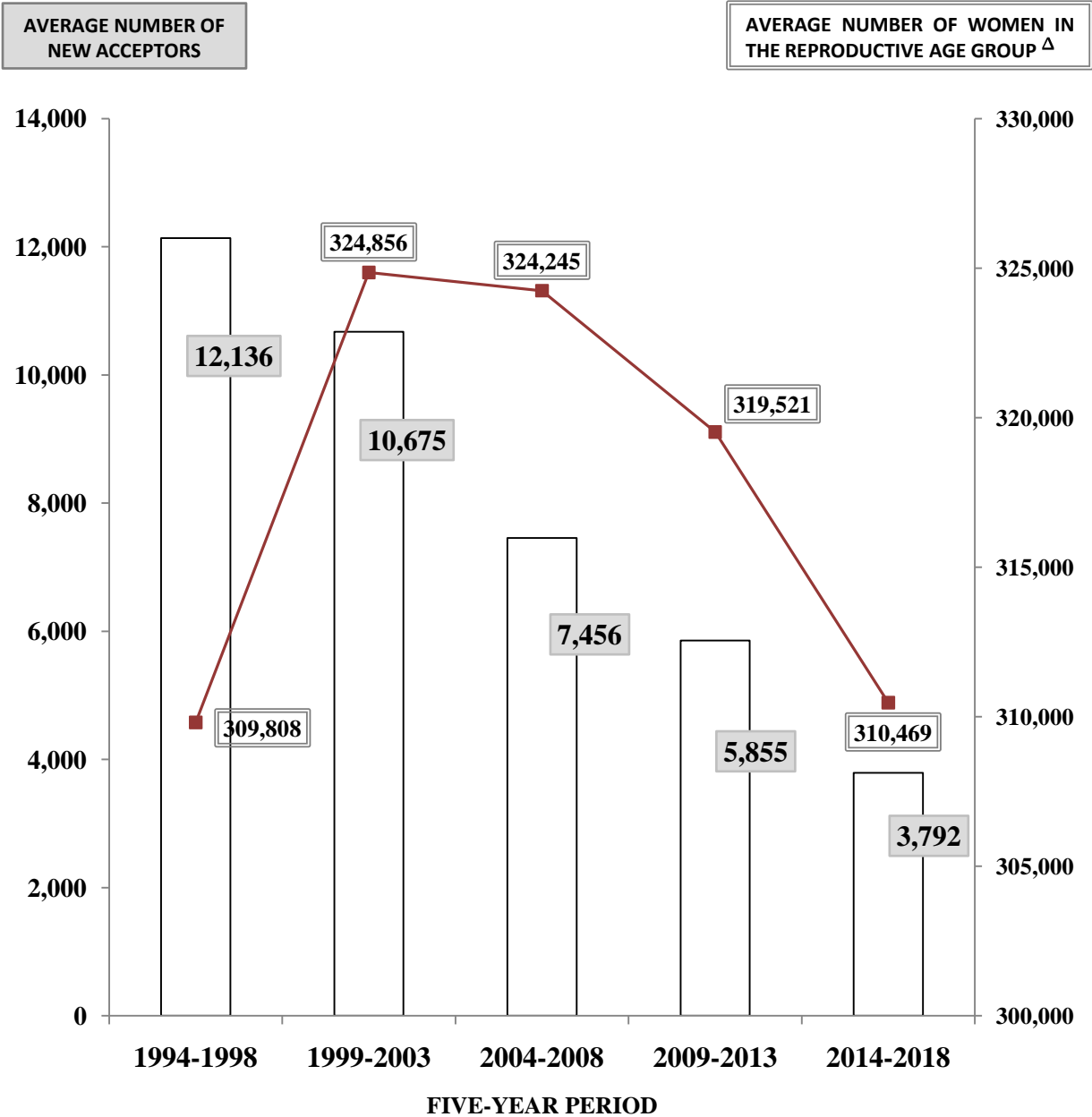

^Δ BASED ON THE ESTIMATED MID-YEAR FEMALE POPULATION AGED 15-49 YEARS

* New acceptors of pill; male condom; IUD; sympto-thermal; 3-month injectable; tubal ligation; implant; and 1-month injectable

Sources: Primary Health Care Division of the Ministry of Health and Wellness; MFPWA; & Action Familiale

TABLE C.8

TOTAL NUMBER OF NEW ACCEPTORS BY METHOD,
ACCORDING TO DISTRICT, 2018
(GOVERNMENT, MFPWA & ACTION FAMILIALE)

ISLAND OF MAURITIUS

DISTRICT	METHOD								TOTAL
	PILL	MALE CONDOM	I U D	3-MONTH INJECTABLE	SYMPTO THERMAL	TUBAL LIGATION	IMPLANT	1-MONTH INJECTABLE	
PORT-LOUIS	135	121	31	150	68	0	0	26	531
PAMPLEMOUSSES	95	143	3	101	66	0	60	4	472
RIVIERE DU REMPART	63	96	7	70	99	0	4	3	342
FLACQ	97	73	7	70	127	0	6	8	388
GRAND PORT	35	43	0	60	105	0	0	9	252
SAVANNE	55	47	3	34	91	0	0	8	238
PLAINES WILHEMS	153	92	3	119	171	0	15	28	581
MOKA	37	29	0	34	61	0	4	9	174
BLACK RIVER	92	41	0	83	19	0	3	26	264
GRAND TOTAL	762	685	54	721	807	0	92	121	3242

Sources: Primary Health Care Division of the Ministry of Health and Wellness; MFPWA; & Action Familiale

TABLE C.9

NUMBER OF NEW ACCEPTORS OF FAMILY PLANNING METHODS
AND OF SERVICE POINTS BY ORGANISATION, 2014-2018 ISLAND OF MAURITIUS

ORGANISATION			YEAR				
			2014	2015	2016	2017	2018
GOVERNMENT	METHOD	PILL	1,330	1,011	820	815	721
		MALE CONDOM	1,028	829	682	578	608
		IUD	45	51	45	32	26
		3-MONTH INJECTABLE	897	784	704	661	688
		TUBAL LIGATION	0	0	0	0	0
		IMPLANT	44	29	59	40	92
		1-MONTH INJECTABLE	85	127	147	111	121
	TOTAL	3,429	2,831	2,457	2,237	2,256	
	SERVICE POINT	CLINICS	148	148	148	148	148
		IFPSC [◊]	16	15	11	11	10
TOTAL		164	163	159	159	158	
MAURITIUS FAMILY PLANNING AND WELFARE ASSOCIATION	METHOD		YEAR				
			2014	2015	2016	2017	2018
		PILL	30	24	29	31	41
		MALE CONDOM	34	37	63	46	77
		IUD	15	34	25	27	28
	3-MONTH INJECTABLE	11	18	28	27	33	
	TOTAL	90	113	145	131	179	
	SERVICE POINT	CLINICS	1	1	1	1	1
		SUPPLY CENTRES [*]	2	2	2	2	2
		TOTAL	3	3	3	3	3
ACTION FAMILIALE	METHOD		YEAR				
			2014	2015	2016	2017	2018
	SYMPTO-THERMAL	1,230	1,155	1,069	832	807	
SERVICE POINT	CLINICS/CENTRES [✧]	39	30	28	24	19	

[◊] Industrial Family Planning Supply Centres (refer to p. 57)

^{*} Excluding industries visited: 9 in 2014; 12 in 2015; 14 in 2016; 16 in 2017 and 16 in 2018

[✧] Excluding industries visited: 5 in 2014; 2 in 2015; 1 in 2016; nil in 2017 and nil in 2018

Sources: Primary Health Care Division of the Ministry of Health and Wellness; MFPWA; & Action Familiale

TABLE C.10

NUMBER OF CURRENT USERS BY FAMILY PLANNING METHOD, ACCORDING TO ORGANISATION, 2009-2018

ISLAND OF MAURITIUS

YEAR	ORGANISATION	METHOD								TOTAL	ESTIMATED FEMALE POPULATION AGED 15-49 YEARS
		PILL	MALE CONDOM	IUD	SYMPTO THERMAL	3-MONTH INJECTABLE	TUBAL LIGATION	IMPLANT	1-MONTH INJECTABLE		
2009	A	11,787	12,513	3,852	..	3,521	3,897	1,010	332	36,912*	322,736
	B	357	5,891	263	..	23	497	-	-	7,031	
	C	29,246	29,246	
	D	12,144	18,404	4,115	29,246	3,544	4,394	1,010	332	73,189	
2010	A	10,616	11,098	3,486	..	3,688	2,992	969	227	33,076*	321,383
	B	136	635	299	..	33	-	-	-	1,103	
	C	27,806	27,806	
	D	10,752	11,733	3,785	27,806	3,721	2,992	969	227	61,985	
2011	A	9,282	8,507	2,290	..	3,507	2,152	1,114	372	27,224*	319,565
	B	156	743	303	..	38	-	-	-	1,240	
	C	29,317	29,317	
	D	9,438	9,250	2,593	29,317	3,545	2,152	1,114	372	57,781	
2012	A	9,133	7,982	2,049	..	3,214	1,752	1,358	628	26,116*	317,836
	B	173	779	319	..	36	-	-	-	1,307	
	C	28,467	28,467	
	D	9,306	8,761	2,368	28,467	3,250	1,752	1,358	628	55,890	
2013	A	8,235	7,412	1,919	..	3,436	1,537	1,382	557	24,478*	316,083
	B	188	810	323	..	34	-	-	-	1,355	
	C	28,459	28,459	
	D	8,423	8,222	2,242	28,459	3,470	1,537	1,382	557	54,292	
2014	A	7,859	7,279	1,908	..	3,525	1,355	1,276	410	23,612*	313,765
	B	219	844	338	..	47	-	-	-	1,448	
	C	28,258	28,258	
	D	8,078	8,123	2,246	28,258	3,572	1,355	1,276	410	53,318	
2015	A	6,813	6,970	1,837	..	3,188	1,177	1,153	544	21,682*	311,987
	B	238	867	366	..	58	-	-	-	1,529	
	C	27,745	27,745	
	D	7,051	7,837	2,203	27,745	3,246	1,177	1,153	544	50,956	
2016	A	5,944	6,324	1,711	..	2,970	1,043	1,090	527	19,609*	310,001
	B	267	930	387	..	87	-	-	-	1,671	
	C	27,256	27,256	
	D	6,211	7,254	2,098	27,256	3,057	1,043	1,090	527	48,536	
2017	A	5,416	5,810	1,609	..	2,878	913	913	518	18,057*	308,928
	B	274	930	370	..	102	-	-	-	1,676	
	C	27,050	27,050	
	D	5,690	6,740	1,979	27,050	2,980	913	913	518	46,783	
2018	A	4,757	5,579	1,522	..	2,731	807	944	501	16,841*	307,662
	B	297	971	385	..	126	-	-	-	1,779	
	C	26,443	26,443	
	D	5,054	6,550	1,907	26,443	2,857	807	944	501	45,063	

A=GOVERNMENT B=MFPWA C=ACTION FAMILIALE D=TOTAL (A+B+C)

*Excluding current users of tubal ligation who were registered at government hospitals: 12,314 in 2009; 12,548 in 2010; 12,750 in 2011; 12,920 in 2012; 13,116 in 2013; 13,177 in 2014; 13,307 in 2015; 13,363 in 2016; and 13,421 in 2017; and 13,450 in 2018.

.. Not applicable - Not available

Sources: Primary Health Care Division of the Ministry of Health and Wellness; MFPWA; & Action Familiale

TABLE C.11

NUMBER OF CURRENT USERS BY FAMILY PLANNING METHOD, ACCORDING TO DISTRICT AND ORGANISATION, AS AT 31ST DECEMBER 2018
(GOVERNMENT, MFPWA & ACTION FAMILIALE)

ISLAND OF MAURITIUS AND ISLAND OF RODRIGUES

DISTRICT	Estimated female population aged 15-49 years as at 30 th June 2018 (A)	METHOD																TOTAL NO. (T)	% (T)/(A)	
		PILL		MALE CONDOM		IUD		3-MONTH INJECTABLE		SYMPTO THERMAL		TUBAL LIGATION		IMPLANT		1-MONTH INJECTABLE				
		NO. (B)	% (B)/(A)	NO. (C)	% (C)/(A)	NO. (D)	% (D)/(A)	NO. (E)	% (E)/(A)	NO. (F)	% (F)/(A)	NO. (G)	% (G)/(A)	NO. (H)	% (H)/(A)	NO. (I)	% (I)/(A)			
PORT LOUIS	29,499	576	1.95	338	1.15	229	0.78	395	1.34	16	0.05	43	0.15	65	0.22	1,662	5.63	
(a) GOVERNMENT		297	1.01	971	3.29	385	1.31	126	0.43	-	-	-	-	-	-	1,779	6.03	
(b) MFPWA		1,948	6.60	1,948	6.60
(c) ACTION FAMILIALE																				
PORT-LOUIS (TOTAL)	29,499	873	2.96	1,309	4.44	614	2.08	521	1.77	1,948	6.60	16	0.05	43	0.15	65	0.22	5,389	18.27	
PAMPLEMOUSSES	35,714	545	1.53	985	2.76	405	1.13	401	1.12	1,925	5.39	123	0.34	276	0.77	8	0.02	4,668	13.07	
RIVIERE DU REMPART	28,182	353	1.25	519	1.84	97	0.34	218	0.77	2,204	7.82	41	0.15	53	0.19	9	0.03	3,494	12.40	
FLACQ	35,271	578	1.64	628	1.78	224	0.64	266	0.75	3,349	9.50	77	0.22	155	0.44	63	0.18	5,340	15.14	
GRAND PORT	28,337	406	1.43	478	1.69	61	0.22	261	0.92	1,862	6.57	90	0.32	47	0.17	58	0.20	3,263	11.51	
SAVANNE	17,516	539	3.08	456	2.60	93	0.53	213	1.22	2,217	12.66	185	1.06	14	0.08	78	0.45	3,795	21.67	
PLAINES WILHEMS	92,381	898	0.97	1,647	1.78	339	0.37	443	0.48	7,027	7.61	192	0.21	319	0.35	101	0.11	10,966	11.87	
MOKA	20,995	274	1.31	302	1.44	52	0.25	152	0.72	5,409	25.76	34	0.16	16	0.08	32	0.15	6,271	29.87	
BLACK RIVER	19,767	588	2.97	226	1.14	22	0.11	382	1.93	502	2.54	49	0.25	21	0.11	87	0.44	1,877	9.50	
GRAND TOTAL	307,662	5,054	1.64	6,550	2.13	1,907	0.62	2,857	0.93	26,443	8.59	807	0.26	944	0.31	501	0.16	45,063	14.65	
ORGANISATION																				
(A) GOVERNMENT	307,662	4,757	1.55	5,579	1.81	1,522	0.49	2,731	0.89	807	0.26	944	0.31	501	0.16	16,841 ¹	5.47	
(B) MFPWA		297	0.10	971	0.32	385	0.13	126	0.04	-	-	-	-	-	-	1,779	0.58	
(C) ACTION FAMILIALE		26,443	8.59	26,443	8.59
ISLAND OF MAURITIUS	307,662	5,054	1.64	6,550	2.13	1,907	0.62	2,857	0.93	26,443	8.59	807	0.26	944	0.31	501	0.16	45,063	14.65	
ISLAND OF RODRIGUES	11,180	1,377	12.32	507	4.53	121	1.08	537	4.80	1,108	9.91	160	1.43	284	2.54	-	-	4,094 ²	36.62	

Notes: 1. ¹ Current users of female condom at government clinics [5] (namely, from the district of Port Louis [1]; Riviere du Rempart [1]; Flacq [1]; and Plaines Wilhems [2]) as well as current users of tubal ligation who were registered at government hospitals [13,450] have been *excluded* from the total number. Out of these 13,450 cases, 499 had undergone tubal ligation in 2018.

2. ² The total number of current users at Government, Mauritius Family Planning & Welfare Association, and Action Familiale. .. Not applicable - Not available

3. As at 30th June 2018, the estimated female population aged 15-49 years who were *currently married* was 190,096 in the Island of Mauritius.

CHART 24

**CURRENT USERS OF FAMILY
PLANNING METHODS, 2014 & 2018**
(GOVERNMENT, MFPWA & ACTION FAMILIALE)

ISLAND OF MAURITIUS

YEAR 2014

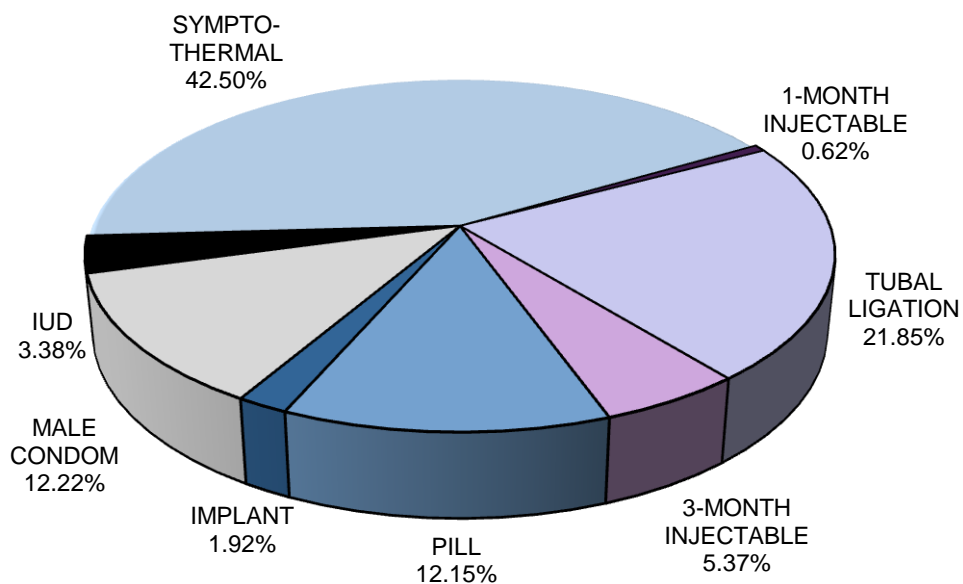

NUMBER= 66,495

YEAR 2018

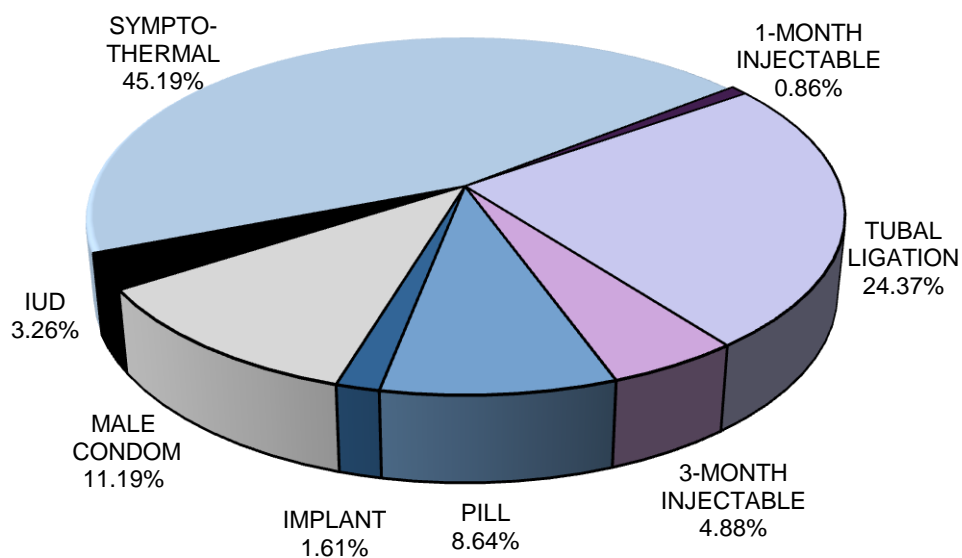

NUMBER= 58,513

TABLE C.12

NUMBER OF CURRENT USERS OF PILL BY DISTRICT
AND ORGANISATION AS AT 31ST DECEMBER, 2009-2018

ISLAND OF MAURITIUS

DISTRICT	YEAR																				
	2009		2010		2011		2012		2013		2014		2015		2016		2017		2018		
	NO.	%	NO.	%	NO.	%	NO.	%	NO.	%	NO.	%	NO.	%	NO.	%	NO.	%	NO.	%	
PORT LOUIS																					
(a) GOVERNMENT	1,607	5.25	1,298	4.26	1,096	3.61	1,081	3.58	867	2.89	850	2.85	701	2.37	694	2.33	621	2.10	576	1.95	
(b) MFPWA	357	1.17	136	0.45	156	0.51	173	0.57	188	0.63	219	0.74	238	0.80	267	0.90	274	0.93	297	1.01	
PORT LOUIS (TOTAL)	1,964	6.41	1,434	4.70	1,252	4.13	1,254	4.16	1,055	3.52	1,069	3.59	939	3.17	961	3.23	895	3.02	873	2.96	
PAMPLEMOUSSES	1,087	2.89	1,068	2.85	918	2.47	946	2.56	900	2.45	821	2.25	741	2.04	658	1.83	600	1.67	545	1.53	
RIV. DU REMPART	772	2.61	750	2.54	702	2.39	634	2.17	621	2.14	586	2.03	499	1.74	462	1.63	424	1.50	353	1.25	
FLACQ	1,544	4.16	1,317	3.56	1,218	3.31	1,150	3.15	929	2.56	922	2.56	816	2.27	707	1.99	673	1.90	578	1.64	
GRAND PORT	1,222	4.11	1,144	3.87	1,019	3.46	945	3.23	851	2.92	868	3.00	710	2.47	567	1.99	503	1.77	406	1.43	
SAVANNE	686	3.72	645	3.51	649	3.56	731	4.03	759	4.20	749	4.18	717	4.02	616	3.49	565	3.21	539	3.08	
PLAINES WILHEMS	2,992	3.10	2,624	2.73	2,078	2.17	1,988	2.09	1,799	1.90	1,627	1.73	1,381	1.48	1,112	1.19	1,029	1.11	898	0.97	
MOKA	752	3.38	622	2.80	619	2.81	624	2.85	559	2.56	486	2.24	387	1.80	373	1.76	319	1.51	274	1.31	
BLACK RIVER	1,125	5.39	1,148	5.52	983	4.75	1,034	5.03	950	4.65	950	4.68	861	4.27	755	3.79	682	3.44	588	2.97	
GRAND TOTAL	12,144	3.76	10,752	3.35	9,438	2.95	9,306	2.93	9,306	2.93	8,078	2.57	7,051	2.26	6,211	2.00	5,690	1.84	5,054	1.64	
ORGANISATION																					
(A) GOVERNMENT	11,787	3.65	10,616	3.30	9,282	2.90	9,133	2.87	8,235	2.61	7,859	2.50	6,813	2.18	5,944	1.92	5,416	1.75	4,757	1.55	
(B) MFPWA	357	0.11	136	0.04	156	0.05	173	0.05	188	0.06	219	0.07	238	0.08	267	0.09	274	0.09	297	0.10	
ISLAND OF MAURITIUS	12,144	3.76	10,752	3.35	9,438	2.95	9,306	2.93	9,306	2.93	8,078	2.57	7,051	2.26	6,211	2.00	5,690	1.84	5,054	1.64	

Note: The column "%" denotes the number of current users of pill as a percentage of women in the reproductive age-group 15-49 years by district.

TABLE C.13

NUMBER OF CURRENT USERS OF MALE CONDOM BY DISTRICT
AND ORGANISATION AS AT 31ST DECEMBER, 2009-2018

ISLAND OF MAURITIUS

DISTRICT	YEAR																				
	2009		2010		2011		2012		2013		2014		2015		2016		2017		2018		
	NO.	%	NO.	%	NO.	%	NO.	%	NO.	%	NO.	%	NO.	%	NO.	%	NO.	%	NO.	%	
PORT LOUIS																					
(a) GOVERNMENT	1,016	3.32	840	2.77	518	1.71	507	1.68	347	1.16	351	1.18	379	1.28	352	1.18	354	1.20	338	1.15	
(b) MFPWA	5,891	19.24	635	2.09	743	2.45	779	2.58	810	2.70	844	2.83	867	2.93	930	3.13	930	3.14	971	3.29	
PORT LOUIS (TOTAL)	6,907	22.55	1,475	4.86	1,261	4.16	1,286	4.26	1,157	3.86	1,195	4.01	1,246	4.21	1,282	4.31	1,284	4.33	1,309	4.44	
PAMPLEMOUSSES	1,245	3.31	1,139	3.06	1,075	2.89	1,053	2.85	1,127	3.06	1,009	2.76	1,106	3.04	1,169	3.25	1,027	2.86	985	2.76	
RIV. DU REMPART	879	2.97	796	2.71	666	2.27	661	2.27	611	2.11	631	2.19	627	2.19	630	2.22	528	1.87	519	1.84	
FLACQ	1,535	4.14	1,332	3.62	947	2.58	1,066	2.92	921	2.53	850	2.36	749	2.09	667	1.88	673	1.90	628	1.78	
GRAND PORT	1,301	4.38	1,147	3.90	924	3.14	934	3.19	925	3.18	909	3.15	777	2.71	594	2.08	460	1.62	478	1.69	
SAVANNE	639	3.47	592	3.24	627	3.44	704	3.88	764	4.23	734	4.10	565	3.17	459	2.60	473	2.69	456	2.60	
PLAINES WILHEMS	4,402	4.56	3,885	4.07	2,820	2.95	2,321	2.44	2,061	2.18	2,065	2.20	2,082	2.23	1,867	2.01	1,755	1.89	1,647	1.78	
MOKA	852	3.83	749	3.40	610	2.77	504	2.30	466	2.14	464	2.14	413	1.92	338	1.60	314	1.49	302	1.44	
BLACK RIVER	644	3.08	618	2.99	320	1.55	232	1.13	190	0.93	266	1.31	272	1.35	248	1.25	226	1.14	226	1.14	
GRAND TOTAL	18,404	5.70	11,733	3.67	9,250	2.89	8,761	2.76	8,222	2.60	8,123	2.59	7,837	2.51	7,254	2.34	6,740	2.18	6,550	2.13	
ORGANISATION																					
(A) GOVERNMENT	12,513	3.88	11,098	3.47	8,507	2.66	7,982	2.51	7,412	2.34	7,279	2.32	6,970	2.23	6,324	2.04	5,810	1.88	5,579	1.81	
(B) MFPWA	5,891	1.83	635	0.20	743	0.23	779	0.25	810	0.26	844	0.27	867	0.28	930	0.30	930	0.30	971	0.32	
ISLAND OF MAURITIUS	18,404	5.70	11,733	3.67	9,250	2.89	8,761	2.76	8,222	2.60	8,123	2.59	7,837	2.51	7,254	2.34	6,740	2.18	6,550	2.13	

Note: The column "%" denotes the number of current users of male condom as a percentage of women in the reproductive age-group 15-49 years by district.

TABLE C.14

NUMBER OF CURRENT USERS OF INTRA-UTERINE DEVICE (IUD) BY DISTRICT AND ORGANISATION AS AT 31ST DECEMBER, 2009-2018

ISLAND OF MAURITIUS

DISTRICT	YEAR																				
	2009		2010		2011		2012		2013		2014		2015		2016		2017		2018		
	NO.	%	NO.	%	NO.	%	NO.	%	NO.	%	NO.	%	NO.	%	NO.	%	NO.	%	NO.	%	
PORT LOUIS																					
(a) GOVERNMENT	466	1.52	439	1.44	332	1.09	328	1.09	301	1.00	299	1.00	282	0.95	258	0.87	233	0.79	229	0.78	
(b) MFPWA	263	0.86	299	0.98	303	1.00	319	1.06	323	1.08	338	1.14	366	1.24	387	1.30	370	1.25	385	1.31	
PORT LOUIS (TOTAL)	729	2.38	738	2.42	635	2.09	647	2.15	624	2.08	637	2.14	648	2.19	645	2.17	603	2.04	614	2.08	
PAMPLEMOUSSES	906	2.41	866	2.31	507	1.36	489	1.32	472	1.28	477	1.31	450	1.24	442	1.23	432	1.20	405	1.13	
RIV. DU REMPART	148	0.50	162	0.55	143	0.49	137	0.47	120	0.41	114	0.40	111	0.39	99	0.35	95	0.34	97	0.34	
FLACQ	700	1.89	574	1.55	263	0.72	275	0.75	265	0.73	244	0.68	234	0.65	238	0.67	225	0.64	224	0.64	
GRAND PORT	167	0.56	167	0.56	107	0.36	78	0.27	61	0.21	71	0.25	78	0.27	71	0.25	63	0.22	61	0.22	
SAVANNE	266	1.44	249	1.36	252	1.38	185	1.02	163	0.90	160	0.89	172	0.97	113	0.64	104	0.59	93	0.53	
PLAINES WILHEMS	953	0.99	804	0.84	562	0.59	438	0.46	428	0.45	435	0.46	425	0.46	404	0.43	378	0.41	339	0.37	
MOKA	160	0.72	135	0.61	67	0.30	69	0.31	62	0.28	63	0.29	55	0.26	57	0.27	56	0.27	52	0.25	
BLACK RIVER	86	0.41	90	0.43	57	0.28	50	0.24	47	0.23	45	0.22	30	0.15	29	0.15	23	0.12	22	0.11	
GRAND TOTAL	4,115	1.28	3,785	1.18	2,593	0.81	2,368	0.75	2,242	0.71	2,246	0.72	2,203	0.71	2,098	0.68	1,979	0.64	1,907	0.62	
ORGANISATION																					
(A) GOVERNMENT	3,852	1.19	3,486	1.08	2,290	0.72	2,049	0.64	1,919	0.61	1,908	0.61	1,837	0.59	1,711	0.55	1,609	0.52	1,522	0.49	
(B) MFPWA	263	0.08	299	0.09	303	0.09	319	0.10	323	0.10	338	0.11	366	0.12	387	0.12	370	0.12	385	0.13	
ISLAND OF MAURITIUS	4,115	1.28	3,785	1.18	2,593	0.81	2,368	0.75	2,242	0.71	2,246	0.72	2,203	0.71	2,098	0.68	1,979	0.64	1,907	0.62	

Note: The column "%" denotes the number of current users of IUD as a percentage of women in the reproductive age-group 15-49 years by district.

TABLE C.15

NUMBER OF CURRENT USERS OF 3-MONTH INJECTABLE BY DISTRICT
AND ORGANISATION AS AT 31ST DECEMBER, 2009-2018

ISLAND OF MAURITIUS

DISTRICT	YEAR																			
	2009		2010		2011		2012		2013		2014		2015		2016		2017		2018	
	NO.	%	NO.	%	NO.	%	NO.	%	NO.	%	NO.	%	NO.	%	NO.	%	NO.	%	NO.	%
PORT LOUIS																				
(a) GOVERNMENT	450	1.47	424	1.39	397	1.31	433	1.44	407	1.36	443	1.49	387	1.31	380	1.28	341	1.15	395	1.34
(b) MFPWA	23	0.08	33	0.11	38	0.13	36	0.12	34	0.11	47	0.16	58	0.20	87	0.29	102	0.34	126	0.43
PORT LOUIS (TOTAL)	473	1.54	457	1.50	435	1.43	469	1.56	441	1.47	490	1.65	445	1.50	467	1.57	443	1.50	521	1.77
PAMPLEMOUSSES	425	1.13	457	1.22	458	1.23	467	1.26	509	1.38	498	1.36	473	1.30	425	1.18	420	1.17	401	1.12
RIV. DU REMPART	220	0.74	226	0.77	231	0.79	250	0.86	265	0.91	283	0.98	251	0.88	240	0.85	224	0.79	218	0.77
FLACQ	606	1.63	616	1.67	478	1.30	397	1.09	382	1.05	378	1.05	354	0.99	331	0.93	293	0.83	266	0.75
GRAND PORT	322	1.08	360	1.22	343	1.17	216	0.74	305	1.05	321	1.11	297	1.03	269	0.94	262	0.92	261	0.92
SAVANNE	262	1.42	288	1.57	335	1.84	300	1.65	301	1.67	287	1.60	239	1.34	286	1.62	238	1.35	213	1.22
PLAINES WILHEMS	664	0.69	625	0.65	592	0.62	550	0.58	598	0.63	617	0.66	583	0.62	510	0.55	541	0.58	443	0.48
MOKA	203	0.91	229	1.03	219	0.99	197	0.90	189	0.87	191	0.88	169	0.79	152	0.72	154	0.73	152	0.72
BLACK RIVER	369	1.77	463	2.23	454	2.20	404	1.96	480	2.35	507	2.50	435	2.15	377	1.89	405	2.04	382	1.93
GRAND TOTAL	3,544	1.10	3,721	1.16	3,545	1.11	3,250	1.02	3,470	1.10	3,572	1.14	3,246	1.04	3,057	0.99	2,980	0.96	2,857	0.93
ORGANISATION																				
(A) GOVERNMENT	3,521	1.09	3,688	1.15	3,507	1.10	3,214	1.01	3,436	1.09	3,525	1.12	3,188	1.02	2,970	0.96	2,878	0.93	2,731	0.89
(B) MFPWA	23	0.01	33	0.01	38	0.01	36	0.01	34	0.01	47	0.01	58	0.02	87	0.03	102	0.03	126	0.04
ISLAND OF MAURITIUS	3,544	1.10	3,721	1.16	3,545	1.11	3,250	1.02	3,470	1.10	3,572	1.14	3,246	1.04	3,057	0.99	2,980	0.96	2,857	0.93

Note: The column "%" denotes the number of current users of 3-month injectable as a percentage of women in the reproductive age-group 15-49 years by district.

TABLE C.16

NUMBER OF CURRENT USERS OF IMPLANT BY DISTRICT
AND ORGANISATION AS AT 31ST DECEMBER, 2009-2018

ISLAND OF MAURITIUS

DISTRICT	YEAR																			
	2009		2010		2011		2012		2013		2014		2015		2016		2017		2018	
	NO.	%	NO.	%	NO.	%	NO.	%	NO.	%	NO.	%	NO.	%	NO.	%	NO.	%	NO.	%
PORT LOUIS	2	0.01	0	0.00	17	0.06	50	0.17	56	0.19	51	0.17	59	0.20	44	0.15	42	0.14	43	0.15
PAMPLEMOUSSES	207	0.55	206	0.55	282	0.76	340	0.92	330	0.90	274	0.75	219	0.60	228	0.63	206	0.57	276	0.77
RIV. DU REMPART	14	0.05	23	0.08	25	0.09	53	0.18	65	0.22	68	0.24	59	0.21	58	0.20	50	0.18	53	0.19
FLACQ	34	0.09	1	0.00	24	0.07	98	0.27	102	0.28	108	0.30	138	0.38	160	0.45	165	0.47	155	0.44
GRAND PORT	21	0.07	21	0.07	15	0.05	30	0.10	43	0.15	42	0.15	47	0.16	47	0.16	41	0.14	47	0.17
SAVANNE	0	0.00	0	0.00	18	0.10	40	0.22	44	0.24	47	0.26	30	0.17	26	0.15	18	0.10	14	0.08
PLAINES WILHEMS	732	0.76	718	0.75	714	0.75	710	0.75	708	0.75	661	0.70	579	0.62	503	0.54	361	0.39	319	0.35
MOKA	0	0.00	0	0.00	6	0.03	11	0.05	9	0.04	6	0.03	8	0.04	10	0.05	14	0.07	16	0.08
BLACK RIVER	0	0.00	0	0.00	13	0.06	26	0.13	25	0.12	19	0.09	14	0.07	14	0.07	16	0.08	21	0.11
ISLAND OF MAURITIUS	1,010	0.31	969	0.30	1,114	0.35	1,358	0.43	1,382	0.44	1,276	0.41	1,153	0.37	1,090	0.35	913	0.30	944	0.31

Note: The column "%" denotes the no. of current users of implant at government family planning service points as a percentage of women in the reproductive age-group 15-49 years by district.

Source: Primary Health Care Division of the Ministry of Health and Wellness

TABLE C.17

NUMBER OF CURRENT USERS OF 1-MONTH INJECTABLE BY DISTRICT
AND ORGANISATION AS AT 31ST DECEMBER, 2010-2018

ISLAND OF MAURITIUS

DISTRICT	YEAR																	
	2010		2011		2012		2013		2014		2015		2016		2017		2018	
	NO.	%	NO.	%	NO.	%	NO.	%	NO.	%	NO.	%	NO.	%	NO.	%	NO.	%
PORT LOUIS	5	0.02	58	0.19	105	0.35	90	0.30	60	0.20	69	0.23	65	0.22	84	0.28	65	0.22
PAMPLEMOUSSES	4	0.01	8	0.02	10	0.03	13	0.04	6	0.02	11	0.03	24	0.07	16	0.04	8	0.02
RIV. DU REMPART	6	0.02	15	0.05	30	0.10	16	0.06	9	0.03	15	0.05	12	0.04	13	0.05	9	0.03
FLACQ	5	0.01	9	0.02	11	0.03	30	0.08	24	0.07	60	0.17	62	0.17	60	0.17	63	0.18
GRAND PORT	56	0.19	63	0.21	130	0.44	96	0.33	76	0.26	83	0.29	67	0.23	56	0.20	58	0.20
SAVANNE	93	0.51	128	0.70	134	0.74	117	0.65	98	0.55	95	0.53	67	0.38	74	0.42	78	0.44
PLAINES WILHEMS	48	0.05	62	0.06	130	0.14	122	0.13	91	0.10	109	0.12	111	0.12	94	0.10	101	0.11
MOKA	5	0.02	19	0.09	28	0.13	17	0.08	11	0.05	25	0.12	27	0.13	32	0.15	32	0.15
BLACK RIVER	5	0.02	10	0.05	50	0.24	56	0.27	35	0.17	77	0.38	92	0.46	89	0.45	87	0.44
ISLAND OF MAURITIUS	227	0.07	372	0.12	628	0.20	557	0.18	410	0.13	544	0.17	527	0.17	518	0.17	501	0.16

Note: The column "%" denotes the no. of current users of implant at Government clinics as a percentage of women in the reproductive age-group 15-49 years by district.

Source: Primary Health Care Division of the Ministry of Health and Wellness

TABLE C.18

NUMBER OF CURRENT USERS OF SYMPTO THERMAL BY DISTRICT
AS AT 31ST DECEMBER, 2009-2018

ISLAND OF MAURITIUS

DISTRICT	YEAR																			
	2009		2010		2011		2012		2013		2014		2015		2016		2017		2018	
	NO.	%	NO.	%	NO.	%	NO.	%	NO.	%	NO.	%	NO.	%	NO.	%	NO.	%	NO.	%
PORT LOUIS	2,992	9.77	1,440	4.72	1,504	4.96	909	3.01	898	2.99	2,015	6.77	1,935	6.54	1,975	6.64	1,977	6.67	1,948	6.60
PAMPLEMOUSSES	2,147	5.71	3,084	8.24	3,178	8.54	3,266	8.83	3,260	8.86	2,048	5.61	1,929	5.31	1,928	5.36	1,956	5.45	1,925	5.39
RIV. DU REMPART	1,504	5.08	1,713	5.81	1,830	6.24	1,926	6.60	2,017	6.95	2,085	7.24	2,100	7.33	2,072	7.30	2,127	7.52	2,204	7.82
FLACQ	2,923	7.88	2,953	7.99	3,103	8.44	3,128	8.56	3,210	8.83	3,259	9.03	3,265	9.10	3,389	9.54	3,378	9.54	3,349	9.50
GRAND PORT	2,540	8.55	2,380	8.04	2,551	8.67	2,341	8.00	2,352	8.08	1,928	6.67	1,955	6.81	1,925	6.74	1,921	6.75	1,862	6.57
SAVANNE	2,169	11.77	2,126	11.58	2,205	12.08	2,090	11.52	2,102	11.65	2,479	13.84	2,508	14.08	2,294	13.00	2,262	12.86	2,217	12.66
PLAINES WILHEMS	9,437	9.78	8,509	8.86	8,916	9.33	8,674	9.13	8,442	8.93	8,234	8.78	7,970	8.54	7,638	8.21	7,436	8.02	7,027	7.61
MOKA	5,222	23.45	5,301	23.90	5,679	25.75	5,776	26.34	5,813	26.65	5,806	26.82	5,642	26.21	5,554	26.26	5,502	26.10	5,409	25.76
BLACK RIVER	312	1.49	300	1.44	351	1.70	357	1.74	365	1.78	404	1.99	441	2.18	481	2.41	491	2.47	502	2.54
ISLAND OF MAURITIUS	29,246	9.06	27,806	8.65	29,317	9.17	28,467	8.96	28,459	9.00	28,258	9.01	27,745	8.89	27,256	8.79	27,050	8.76	26,443	8.59

Note: The column "%" denotes the no. of current users of sympto-thermal at Action Familiale as a percentage of women in the reproductive age-group 15-49 years by district.

Source: Action Familiale

TABLE C.19

TOTAL NUMBER OF CURRENT USERS* BY DISTRICT, AS AT 31st DECEMBER 2009-2018
(GOVERNMENT, MFPWA & ACTION FAMILIALE)

ISLAND OF MAURITIUS

DISTRICT	YEAR																			
	2009		2010		2011		2012		2013		2014		2015		2016		2017		2018	
	NO.	%	NO.	%	NO.	%	NO.	%	NO.	%	NO.	%	NO.	%	NO.	%	NO.	%	NO.	%
PORT LOUIS	13,770	44.96	5,709	18.72	5,213	17.19	4,762	15.79	4,347	14.49	5,540	18.61	5,360	18.11	5,456	18.36	5,345	18.05	5,389	18.27
PAMPLEMOUSSES	6,533	17.39	7,138	19.08	6,713	18.04	6,826	18.45	6,849	18.61	5,347	14.64	5,118	14.09	5,042	14.01	4,801	13.39	4,668	13.07
RIV. DU REMPART	3,752	12.66	3,839	13.01	3,746	12.77	3,799	13.02	3,803	13.11	3,847	13.35	3,725	13.01	3,624	12.76	3,503	12.38	3,494	12.40
FLACQ	7,719	20.80	7,107	19.23	6,163	16.77	6,238	17.07	5,932	16.32	5,883	16.30	5,712	15.92	5,647	15.89	5,549	15.67	5,340	15.14
GRAND PORT	6,148	20.69	5,662	19.13	5,344	18.16	4,926	16.83	4,857	16.69	4,422	15.31	4,106	14.29	3,671	12.86	3,413	12.00	3,263	11.51
SAVANNE	4,625	25.09	4,405	24.00	4,635	25.40	4,527	24.94	4,569	25.31	4,831	26.96	4,570	25.65	4,087	23.16	3,931	22.35	3,795	21.67
PLAINES WILHEMS	20,367	21.11	18,022	18.75	16,339	17.10	15,266	16.06	14,554	15.40	14,061	14.99	13,420	14.39	12,395	13.32	11,821	12.74	10,966	11.87
MOKA	7,433	33.38	7,192	32.43	7,317	33.18	7,299	33.28	7,185	32.94	7,081	32.71	6,745	31.33	6,559	31.01	6,435	30.53	6,271	29.87
BLACK RIVER	2,842	13.61	2,911	14.00	2,311	11.18	2,247	10.93	2,196	10.74	2,306	11.36	2,200	10.90	2,055	10.32	1,985	10.00	1,877	9.50
ISLAND OF MAURITIUS	73,189	22.68	61,985	19.29	57,781	18.08	55,890	17.58	54,292	17.18	53,318	16.99	50,956	16.33	48,536	15.66	46,783	15.14	45,063	14.65

Notes: 1. * Current users of pill; male condom; IUD; sympto thermal; 3-month injectable; tubal ligation; implant and 1-month injectable.

2. The column "%" denotes the number of current users of family planning methods as a percentage of women aged 15-49 years by district.

3. ♦ Current users of female condom at government clinics [5] (in the district of Port Louis [1], Riviere du Rempart [1], Flacq [1] and Plaines Wilhems [2]) as well as current users of tubal ligation who were registered at government hospitals [13,450] have been *excluded* from the total number in 2018 and likewise, for the previous years.

Sources: Primary Health Care Division of the Ministry of Health and Wellness; MFPWA; & Action Familiale

TABLE C.20	DISTRIBUTION OF CONTRACEPTIVE COMMODITIES TO FAMILY PLANNING CLIENTS BY ORGANISATION, 1998-2018	ISLAND OF MAURITIUS
-------------------	--	---------------------

YEAR	ORAL CONTRACEPTIVE (CYCLES)		MALE CONDOM (UNITS)		3-MONTH INJECTABLE (DOSES)	
	GOVERNMENT	MFPWA	GOVERNMENT	MFPWA	GOVERNMENT	MFPWA
1998	216,500	7,382	1,076,503	210,999	20,627	115
1999	215,829	6,899	1,055,169	279,522	18,431	98
2000	207,910	8,290	947,634	235,139	18,611	183
2001	197,077	7,050	911,576	364,572	16,245	74
2002	195,579	10,036	956,526	373,324	15,075	44
2003	189,689	25,408	989,453	490,422	14,875	113
2004	180,195	26,460	915,893	444,453	15,275	114
2005	168,564	17,755	995,393	379,053	14,035	117
2006	153,858	14,852	901,326	155,489	15,864	67
2007	147,402	10,442	799,549	78,763	13,982	57
2008	134,595	8,103	749,404	65,810	13,300	64
2009	122,608	4,265	683,080	31,555	12,759	34
2010	116,823	5,376	652,840	16,393	13,833	37
2011	117,166	3,052	646,080	15,188	14,026	65
2012	108,754	3,574	586,255	34,131	13,163	98
2013	101,410	3,103	539,957	30,273	14,096	86
2014	95,453	4,214	490,619	38,543	14,260	96
2015	88,856	3,563	464,334	61,552	13,017	147
2016	77,141	3,730	427,645	49,333	12,203	193
2017	66,995	4,326	362,196	92,948	11,344	214
2018	61,128	4,861	332,264[♦]	89,811	11,284	209

[♦]In addition, 642,000 male condoms have been distributed by AIDS Unit in 2018.

TABLE C.21

TREND IN THE DISTRIBUTION OF CONTRACEPTIVE COMMODITIES
TO FAMILY PLANNING CLIENTS, 2009-2018

ISLAND OF MAURITIUS

PILL ISSUED (IN CYCLES)		YEAR									
		2009	2010	2011	2012	2013	2014	2015	2016	2017	2018
BY BRAND	NORDETTE	54	-	-	-	-	-	-	-	-	-
	NORFES	-	-	-	-	-	-	-	-	-	-
	OVRETTE	-	-	9,363	20,807	5,140	-	-	-	-	-
	NORIDAY	23,806	22,999	15,755	-	-	-	-	-	-	3,426
	MICROGYNON	98,748	93,824	92,048	87,947	41,441	1,145	522	42,979	26,824	11,117
	NORGES	-	-	-	-	12,552	12,304	1,304	996	72	-
	FLORINA	-	-	-	-	42,277	76,722	70,651	20,198	39	-
	NC NORM-350	-	-	-	-	-	5,282	15,611	6,182	230	-
	MICRONOR	-	-	-	-	-	-	768	6,785	12,650	7,057
ZINNIA P	-	-	-	-	-	-	-	1	27,180	39,528	
PILL (TOTAL IN CYCLES)		122,608	116,823	117,166	108,754	101,410	95,453	88,856	77,141	66,995	61,128
FOAMING TABLET		49,506	51,106	60,536	61,707	57,265	7,630	-	-	-	-
IUD		335	378	374	409	343	305	232	174	185	151
MALE CONDOM[♦]		683,080	652,840	646,080	586,255	539,957	490,619	464,334	427,645	362,196	332,264
IMPLANT	2 RODS (JADELLE)	248	148	178	146	106	11	3	-	-	-
	1 ROD (IMPLANON)	-	-	213	390	201	355	352	326	258	405
3-MONTH INJECTABLE		12,759	13,833	14,026	13,163	14,096	14,260	13,017	12,203	11,344	11,284
FEMALE CONDOM[♦]		1,848	1,750	2,654	1,934	1,610	1,426	1,630	1,005	1,227	495
1-MONTH INJECTABLE		3,878	4,265	2,438	5,920	5,275	3,515	5,275	5,726	5,447	5,571
EMERGENCY CONTRACEPTION	(POSTINOR)	880	911	1,580	1,070	1,154	1,830	131	-	-	-
	(NORLEVO)	-	-	-	-	-	-	395	687	428	481
	(REVOKE 72)	-	-	-	-	-	-	-	61	745	70

[♦] Male and female condoms have also been distributed by AIDS Unit [(924,780 *male condoms* in 2013; 722,180 in 2014; 687,300 in 2015; 565,500 in 2016; 559,700 in 2017; 642,000 in 2018) and (30,577 *female condoms* in 2013; 14,281 in 2014; 24,640 in 2015; 28,945 in 2016; 7,005 in 2017; 24,300 in 2018)].

TABLE C.22

TALKS ON SEXUAL AND REPRODUCTIVE HEALTH*, 2009-2018
GOVERNMENT FAMILY PLANNING PROGRAMME

ISLAND OF MAURITIUS

DISTRICT	YEAR									
	2009	2010	2011	2012	2013	2014	2015	2016	2017	2018
PORT LOUIS	192	204	197	75	56	153	148	148	137	176
PAMPLEMOUSSES	59	89	73	97	57	58	70	140	156	1280
RIVIERE DU REMPART	113	112	109	110	81	92	100	125	378	603
FLACQ	92	72	62	83	61	91	89	112	126	410
GRAND PORT	111	101	92	115	103	112	115	96	75	75
SAVANNE	119	100	80	90	100	131	125	70	100	125
PLAINES WILHEMS	169	211	190	274	284	166	175	202	265	343
MOKA	72	80	64	58	68	86	75	86	157	492
BLACK RIVER	3	3	5	38	15	34	25	36	110	99
ISLAND OF MAURITIUS	930	972	872	940	825	923	922	1,015	1,504	3,603

* Talks are delivered by Community Health Care Officers and Senior Community Health Care Officers.

Source: Primary Health Care Division of the Ministry of Health and Wellness

TABLE D.1

NUMBER OF GOVERNMENT FAMILY PLANNING (FP) SERVICE POINTS
BY DISTRICT AS AT 31ST DECEMBER 2018

ISLAND OF MAURITIUS

DISTRICT	ESTIMATED FEMALE POPULATION AGED 15 - 49 YEARS AS AT 30 TH JUNE	COMMUNITY HOSPITAL AND MEDI CLINIC [❖]	AREA HEALTH CENTRE (AHC)	COMMUNITY HEALTH CENTRE (CHC)	FAMILY HEALTH CLINIC (FHC)	FAMILY PLANNING CLINIC (FPC)	INDUSTRIAL FAMILY PLANNING SUPPLY CENTRE (IFPSC)	TOTAL NUMBER OF FAMILY PLANNING SERVICE POINT [♦]	NO. OF WOMEN AGED 15-49 YEARS PER FP SERVICE POINT
PORT-LOUIS	29,499	1	1	9	-	-	1	12	2,458
PAMPLEMOUSSES	35,714	1	1	16	-	1	-	19	1,880
RIVIERE DU REMPART	28,182	1	1	14	-	-	-	16	1,761
FLACQ	35,271	1	3	23	-	-	4	31	1,138
GRAND PORT	28,337	1	2	12	-	1	-	16	1,771
SAVANNE	17,516	-	2	5	1	-	3	11	1,592
PLAINES WILHEMS	92,381	-	6	16	1	1	2	26	3,553
MOKA	20,995	-	3	11	-	-	-	14	1,500
BLACK RIVER	19,767	1	1	11	-	-	-	13	1,521
TOTAL	307,662	6	20	117	2	3	10	158	1,947

[❖] There are 5 Medi Clinics and 1 Community Hospital. The latter is located in the district of Black River.

[♦] For the list of government family planning service points, refer to Appendix I (pp. 75-79) and for the list of services offered refer to Appendix IV (pp. 89-91).

TABLE D.2	NUMBER OF GOVERNMENT FAMILY PLANNING (FP) AND MATERNAL AND CHILD HEALTH (MCH) SERVICE POINTS AS AT 31st DECEMBER 2009-2018	ISLAND OF MAURITIUS

	CLINIC/CENTRE	YEAR									
		2009	2010	2011	2012	2013	2014	2015	2016	2017	2018
S T A T I C	FAMILY PLANNING CLINIC	146	146	147	149	148	148	148	148	148	148
	FAMILY PLANNING SUPPLY CENTRE	1	1	1	1	1	0	0	0	0	0
	MATERNAL AND CHILD HEALTH CLINIC	144	144	144	145	145	145	145	145	145	145
	INDUSTRIAL FP SUPPLY CENTRE	14	14	15	17	17	16	15	11	11	10

TABLE D.3	NUMBER OF PERSONNEL AT GOVERNMENT FAMILY PLANNING (FP) AND MATERNAL AND CHILD HEALTH (MCH) SERVICE POINTS AS AT 31 ST DECEMBER 2009-2018	ISLAND OF MAURITIUS

	PERSONNEL	YEAR									
		2009	2010	2011	2012	2013	2014	2015	2016	2017	2018
	PRINCIPAL PUBLIC HEALTH NURSING OFFICER	1	1	1	1	1	1	1	0	1	1
	SENIOR PUBLIC HEALTH NURSING OFFICER	6	6	6	6	6	6	2	3	5	5
	PUBLIC HEALTH NURSING OFFICER	35	35	31	29	27	67	61	57	58	48
	CHIEF MIDWIFE	1	1	1	1	1	1	1	1	0	0
	PRINCIPAL MIDWIFE	16	16	16	11	20	20	9	8	6	3[❖]
	SENIOR MIDWIFE	27	22	22	24	13	13	26	26	26	23[◆]
	MIDWIFE	105	97	97	87	87	87	86	86	101	98⁺
	PRINCIPAL COMMUNITY HEALTH CARE OFFICER	1	1	1	1	1	1	1	1	1	1
	SENIOR COMMUNITY HEALTH CARE OFFICER	10	10	10	10	10	10	8	10	10	9
	COMMUNITY HEALTH CARE OFFICER	110	106	105	105	105	101	95	85	86	104

❖ 1 Principal Midwife acting as Chief Midwife

◆ 17 Senior Midwives acting as Principal Midwives

+ 20 Midwives acting as Senior Midwives

TABLE D.4	GOVERNMENT FAMILY PLANNING (FP) AND MATERNAL AND CHILD HEALTH (MCH) MANPOWER AS AT 31 st DECEMBER 2018	ISLAND OF MAURITIUS
------------------	---	---------------------

	POST ON ESTABLISHMENT	PERSONNEL IN POST	STAFF IN POST (%)
HEAD OFFICE STAFF:			
DIRECTOR HEALTH SERVICES	1	1	100
CHIEF DEMOGRAPHER	1	1	100
DEMOGRAPHER	1	1	100
SENIOR STATISTICAL OFFICER	1	1	100
STATISTICAL OFFICER	2	1	50
FAMILY PLANNING FIELD STAFF:			
PRINCIPAL COMMUNITY HEALTH CARE OFFICER	1	1	100
SENIOR COMMUNITY HEALTH CARE OFFICER	10	9	90
COMMUNITY HEALTH CARE OFFICER	145	104	72
HEALTH INFORMATION EDUCATION AND COMMUNICATION (HIEC) STAFF:			
CHIEF HIEC OFFICER	1	1	100
PRINCIPAL HIEC OFFICER	1	0	0
SENIOR HIEC OFFICER	1	1 [❖]	100
HIEC OFFICER	15	7	47
MATERNAL AND CHILD HEALTH FIELD STAFF:			
PRINCIPAL PUBLIC HEALTH NURSING OFFICER	1	1	100
SENIOR PUBLIC HEALTH NURSING OFFICER	6	5	83
PUBLIC HEALTH NURSING OFFICER	74	48	65
CHIEF MIDWIFE	1	0	100
PRINCIPAL MIDWIFE	20	3 [*]	15
SENIOR MIDWIFE	94	23 [◆]	24
MIDWIFE	163	98 [†]	60

❖ 1 Senior HIEC Officer acting as Principal HIEC Officer

* 1 Principal Midwife acting as Chief Midwife

◆ 14 Senior Midwives acting as Principal Midwives

† 20 Midwives acting as Senior Midwives

TABLE D.5

CALENDAR EXPENDITURES ON THE FAMILY PLANNING
PROGRAMME BY ORGANISATION, 2002-2018

ISLAND OF MAURITIUS

YEAR	ORGANISATION				
	GOVERNMENT ♦	MAURITIUS FAMILY PLANNING AND WELFARE ASSOCIATION			ACTION FAMILIALE
	TOTAL (Rs.)	RECURRING	NON-RECURRING	TOTAL (Rs.)	TOTAL (Rs.)
2002	56,100,000	8,787,695	43,445	8,831,140	4,589,500
2003	62,830,000	8,806,910	11,800	8,818,710	4,992,263
2004	70,370,000	9,222,819	518,072	9,740,891	5,261,816
2005	75,960,000	9,886,239	350,621	10,236,860	5,472,136
2006	79,420,000	9,260,606	0	9,260,606	5,567,189
2007	87,360,000	10,807,761	0	10,807,761	5,995,410
2008	96,100,000	12,231,156	0	12,231,156	6,634,704
2009	106,190,000	14,974,401	1,545,165	16,519,566	7,745,064
2010	116,810,000	12,068,958	2,018,857	14,087,815	7,547,008
2011	128,490,000	23,184,130	343,694	23,527,824	7,458,382
2012	141,340,000	12,037,129	35,851	12,072,980	8,716,734
2013	151,243,000	9,634,486	0	9,634,486	8,558,090
2014	159,561,000	9,702,909	0	9,702,909	8,738,640
2015	167,540,000	10,568,140	87,696	10,655,836	8,852,365
2016	177,592,000	10,509,878	115,388	10,625,266	8,060,406
2017	195,351,000	11,442,876	37,835	11,480,711	8,119,508
2018	210,980,000	11,279,961	40,616	11,320,577	10,012,853

♦ Government's yearly expenditures on the family planning (FP) programme as well as on the maternal and child health (MCH) programme

TABLE E.1

NUMBER OF SESSIONS AND FOLLOW UPS CARRIED OUT, AND NUMBER OF POTENTIAL FAMILY PLANNING CLIENTS CANVASSED BY DISTRICT, 2014-2018
(GOVERNMENT FAMILY PLANNING PROGRAMME)

ISLAND OF MAURITIUS

DISTRICT	2014			2015			2016			2017			2018		
	NUMBER OF			NUMBER OF			NUMBER OF			NUMBER OF			NUMBER OF		
	SESSIONS	* FOLLOW-UPS	* CANVASSING	SESSIONS	* FOLLOW-UPS	* CANVASSING	SESSIONS	* FOLLOW-UPS	* CANVASSING	SESSIONS	* FOLLOW-UPS	* CANVASSING	SESSIONS	* FOLLOW-UPS	* CANVASSING
PORT-LOUIS	141	871	3,604	36	950	2,968	53	1,381	2,680	32	1,179	1,721	16	692	1,918
PAMPLEMOUSSES	16	1,437	6,991	32	1,480	6,501	461	1,539	6,323	831	1,416	6,035	713	1,405	6,257
RIVIERE DU REMPART	277	1,315	3,931	443	1,347	4,117	887	1,301	3,674	2,978	1,110	3,336	2,983	898	2,785
FLACQ	392	1,293	5,497	567	953	4,925	473	887	4,934	596	888	9,338	435	824	9,082
GRAND PORT	229	1,120	4,299	147	918	3,311	118	653	2,963	103	567	3,075	105	603	3,074
SAVANNE	294	1,116	1,652	150	648	1,426	152	610	1,601	202	634	1,315	196	654	1,105
PLAINES WILHEMS	563	2,367	7,545	712	2,126	6,366	699	1,861	4,901	680	1,488	5,089	653	1,403	5,248
MOKA	366	1,029	2,674	260	641	2,274	214	471	2,169	102	497	1,898	57	385	1,813
BLACK RIVER	147	1,223	1,308	218	1,222	1,244	182	919	1,442	161	789	1,396	152	818	1,500
TOTAL	2,425	11,771	37,501	2,565	10,285	33,132	3,239	9,622	30,687	5,685	8,568	33,203	5,310	7,682	32,782

Notes: 1. * Follow-ups and canvassing are carried out at government health service points and during visits.

2. Refer to p.100, for the definitions of sessions, follow-ups and canvassing.

TABLE E.2	ATTENDANCE OF FAMILY PLANNING CLIENTS AT GOVERNMENT SERVICE POINTS BY DISTRICT, 2014-2018	ISLAND OF MAURITIUS
------------------	--	----------------------------

DISTRICT	YEAR				
	2014	2015	2016	2017	2018
PORT LOUIS	7,462	7,043	6,284	5,446	5,119
PAMPLEMOUSSES	9,204	8,553	7,988	7,232	6,884
RIVIERE DU REMPART	6,157	5,948	5,659	4,928	4,354
FLACQ	8,368	8,014	7,390	6,887	6,198
GRAND PORT	8,299	8,108	6,830	5,869	5,242
SAVANNE	7,373	6,674	7,007	5,484	4,543
PLAINES WILHEMS	14,450	13,505	11,886	10,863	9,904
MOKA	4,298	3,735	3,601	3,263	2,704
BLACK RIVER	7,138	7,089	6,563	5,924	5,662
GRAND TOTAL	72,749	68,669	63,208	55,896	50,610

TABLE E.3.1

ATTENDANCE OF FAMILY PLANNING CLIENTS
BY GOVERNMENT SERVICE POINT AND DISTRICT, 2014-2018

ISLAND OF MAURITIUS

DISTRICT OF PORT LOUIS			2014	2015	2016	2017	2018
1.	DR. BOULOUX (CASSIS)	AHC	1,592	1,455	1,278	1,149	1,133
2.	DR. M. HYDERKHAN (PLAINE VERTE)	MEDI CLINIC	738	682	604	493	399
3.	DR. MAHLER (CITE LA CURE)	CHC	747	702	702	524	520
4.	EASTERN	CHC	187	188	174	139	127
5.	MICHAEL LEAL (LA TOUR KOENIG)	CHC	483	428	307	257	252
6.	ROCHE BOIS	CHC	515	631	433	511	451
7.	SAINTE CROIX	CHC	1,622	1,456	1,372	1,215	1,091
8.	TRANQUEBAR	CHC	591	624	641	515	516
9.	VALLEE DES PRETRES	CHC	194	169	157	115	69
10.	VALLEE PITOT	CHC	307	251	217	200	199
11.	VOLCY POUGNET	CHC	486	457	399	328	362
TOTAL			7,462	7,043	6,284	5,446	5,119
DISTRICT OF PAMPLEMOUSSES			2014	2015	2016	2017	2018
1.	LONG MOUNTAIN	AHC	778	706	648	601	486
2.	TRIOLET	MEDI CLINIC	1,215	1,157	939	839	768
3.	BAIE DU TOMBEAU	CHC	1,179	1,123	1,089	1,052	1,093
4.	BON AIR (MORCELLEMENT ST. ANDRE)	CHC	283	246	218	204	209
5.	CALEBASSES (HUMAN SERVICE TRUST)	CHC	362	300	297	219	239
6.	CONGOMAH	CHC	149	139	134	108	97
7.	CREVE COEUR	CHC	184	176	173	153	156
8.	D'EPINAY	CHC	235	218	215	199	137
9.	MRS. KURJHIBHAI PATEL (LE HOCHET)	CHC	421	418	354	260	179
10.	PAMPLEMOUSSES	CHC	650	639	576	532	502
11.	POINTE AUX PIMENTS	CHC	507	457	406	406	422
12.	SHRI RAM (FOND DU SAC)	CHC	116	88	116	120	102
13.	SIR S. RAMGOOLAM NATIONAL HOSPITAL	FPC	1,131	1,033	1,017	1,040	1,071
14.	TERRE ROUGE	CHC	1,127	1,075	1,011	809	749
15.	VILLEBAGUE	CHC	78	67	67	59	59
16.	PLAINES DES PAPAYES	CHC	211	208	187	171	166
17.	PITON	CHC	229	177	175	153	177
18.	ARSENAL	CHC	235	208	210	173	161
19.	TROU AUX BICHES	CHC	114	118	156	134	111
TOTAL			9,204	8,553	7,988	7,232	6,884

FOR THE LIST OF SERVICES OFFERED AT THE HEALTH SERVICE POINTS, REFER TO APPENDIX IV (PP. 89-91).

TABLE E.3.2

ATTENDANCE OF FAMILY PLANNING CLIENTS
BY GOVERNMENT SERVICE POINT AND DISTRICT, 2014-2018

ISLAND OF MAURITIUS

DISTRICT OF RIVIERE DU REMPART		2014	2015	2016	2017	2018
1.	GOODLANDS MEDI CLINIC	1,179	1,351	1,305	1,162	903
2.	RIVIERE DU REMPART AHC	1,260	1,235	1,276	1,209	975
3.	AMAURY CHC	202	172	159	133	103
4.	BARLOW CHC	91	94	62	60	50
5.	BELLE VUE MAUREL CHC	115	84	74	53	70
6.	PERCY SELWYN (CAP MALHEUREUX) CHC	280	265	300	231	228
7.	COTTAGE CHC	148	147	132	102	100
8.	GRAND BAIE CHC	648	541	536	448	469
9.	GRAND GAUBE CHC	694	630	554	494	459
10.	PLAINE DES ROCHES CHC	151	151	111	124	99
11.	SIR K. RAMDENÉE (L'ESPERANCE TREBUCHET) CHC	120	103	85	61	67
12.	PETIT RAFFRAY CHC	322	305	301	188	194
13.	POUDRE D'OR CHC	310	277	215	199	201
14.	ROCHES NOIRES CHC	357	312	273	304	270
15.	VALE CHC	230	240	243	133	132
16.	PETITE JULIE CHC	50	41	33	27	34
TOTAL		6,157	5,948	5,659	4,928	4,354

DISTRICT OF FLACQ		2014	2015	2016	2017	2018
1.	BEL AIR RIVIERE SECHE AHC	1,025	1,028	815	659	786
2.	BRAMSTHAN AHC	381	394	366	346	279
3.	CENTRAL FLACQ AHC	1,418	1,365	1,094	1,024	1,016
4.	LADY S. RAMGOOLAM (BELVEDERE) MEDI CLINIC	557	459	428	378	334
5.	BELLE MARE CHC	158	156	177	141	136
6.	CAMP DE MASQUE PAVE CHC	208	196	188	194	137
7.	CAMP ITHIER CHC	200	191	183	198	213
8.	CAROLINE CHC	318	334	298	315	355
9.	CLEMENCIA CHC	124	112	100	66	50
10.	DR. SAXENA (CAMP DE MASQUE) CHC	109	86	102	104	97
11.	ECROIGNARD CHC	65	74	97	52	51
12.	GRANDE RIVIERE SUD EST CHC	190	159	161	166	136
13.	LALLMATIE CHC	464	441	450	356	265
14.	LA LUCIE ROY CHC	128	117	121	120	111
15.	LAVENTURE CHC	245	230	269	252	242
16.	MARE LA CHAUX CHC	79	68	81	79	62
17.	MEDINE CAMP DE MASQUE CHC	316	290	246	257	217
18.	OLIVIA CHC	290	408	351	366	315
19.	RONALD PALMER (PELLEGRIN) CHC	80	54	66	54	46
20.	POSTE DE FLACQ CHC	484	474	489	490	396
21.	QUATRE COCOS CHC	226	246	213	224	203
22.	QUATRE SOEURS CHC	242	210	208	171	139
23.	SEBASTOPOL CHC	235	165	117	122	91
24.	SAINT JULIEN D'HOTMAN CHC	245	209	180	149	76
25.	SAINT JULIEN VILLAGE CHC	106	87	114	124	73
26.	TROU D'EAU DOUCE CHC	298	294	304	321	235
27.	BON ACCUEIL CHC	177	167	172	159	137
TOTAL		8,368	8,014	7,390	6,887	6,198

TABLE E.3.3ATTENDANCE OF FAMILY PLANNING CLIENTS
BY GOVERNMENT SERVICE POINT AND DISTRICT, 2014-2018 ISLAND OF MAURITIUS

DISTRICT OF GRAND PORT			2014	2015	2016	2017	2018
1.	DR. H. NAKAJIMA (L'ESCALIER)	MEDICLINIC	815	812	754	759	710
2.	MAHEBOURG	AHC	1,675	1,761	1,362	1,164	1,098
3.	ROSE BELLE	AHC	1,442	1,438	1,248	1,011	917
4.	BAMBOUS VIRIEUX	CHC	499	412	316	306	253
5.	CLUNY	CHC	308	306	163	67	44
6.	GRAND SABLE	CHC	185	148	105	106	107
7.	MARE D'ALBERT	CHC	216	200	134	125	124
8.	MARE TABAC	CHC	262	277	161	85	65
9.	NEW GROVE	CHC	348	288	299	303	239
10.	NOUVELLE FRANCE	CHC	267	228	129	97	75
11.	OLD GRAND PORT	CHC	383	351	377	304	255
12.	PLAINE MAGNIEN	CHC	943	973	915	767	713
13.	RIVIERE DES CREOLES	CHC	231	298	244	226	206
14.	SAINT HUBERT	CHC	373	314	327	287	263
15.	TROIS BOUTIQUES	CHC	222	207	203	173	102
16.	JAWAHARLAL NEHRU HOSPITAL	FPC	130	95	93	89	71
TOTAL			8,299	8,108	6,830	5,869	5,242

DISTRICT OF SAVANNE			2014	2015	2016	2017	2018
1.	CHEMIN GRENIER	AHC	2,058	1,784	2,460	1,355	1,292
2.	TYACK	AHC	959	886	861	779	740
3.	BAIE DU CAP	CHC	812	727	622	502	483
4.	CAMP DIABLE	CHC	532	370	341	266	312
5.	GRAND BOIS	CHC	615	597	659	975	489
6.	PROF. A. CERENE (CHAMOUNY)	CHC	282	232	156	105	107
7.	RIVIERE DU POSTE	CHC	273	273	167	70	42
8.	SOUILLAC HOSPITAL	FHC	1,842	1,805	1,741	1,432	1,078
TOTAL			7,373	6,674	7,007	5,484	4,543

FOR THE LIST OF SERVICES OFFERED AT THE HEALTH SERVICE POINTS, REFER TO APPENDIX IV (PP. 89-91).

TABLE E.3.4

ATTENDANCE OF FAMILY PLANNING CLIENTS
BY GOVERNMENT SERVICE POINT AND DISTRICT, 2014-2018

ISLAND OF MAURITIUS

DISTRICT OF PLAINES WILHEMS			2014	2015	2016	2017	2018
1.	LADY TWINING (BEAU BASSIN)	AHC	1,243	1,257	1,055	1,037	1,029
2.	CASTEL	AHC	737	663	628	571	516
3.	CUREPIPE (CUREPIPE ROAD)	AHC	1,102	969	797	789	639
4.	QUATRE BORNES	AHC	591	522	401	309	261
5.	ROSE HILL (NEAR POLICE STATION)	AHC	456	413	389	325	269
6.	CLUB ROAD (VACOAS)	AHC	597	525	457	355	271
7.	LA CAVERNE	CHC	640	525	514	510	465
8.	BASSIN	CHC	640	622	556	503	426
9.	ODETTE LEAL (BEAU BASSIN)	CHC	384	386	388	415	420
10.	COROMANDEL	CHC	163	163	141	159	152
11.	FLOREAL	CHC	347	331	252	221	166
12.	FOREST SIDE	CHC	1,311	1,252	1,047	1,000	847
13.	GLEN PARK	CHC	716	693	612	527	500
14.	HIGHLANDS	CHC	327	273	242	194	160
15.	SWAMI KRISNANAND (HOLYROOD)	CHC	212	155	114	125	131
16.	MIDLANDS	CHC	253	216	224	171	177
17.	MONT ROCHES SOCIAL WELFARE CENTRE	FHC	138	94	80	70	67
18.	PANDIT SAHADEO	CHC	193	179	162	165	165
19.	PHOENIX	CHC	426	416	390	281	250
20.	STANLEY	CHC	1,021	954	979	922	960
21.	JACQUES ROUGEOT (TREFLES)	CHC	381	395	331	245	192
22.	VICTORIA HOSPITAL	FPC	1,544	1,472	1,331	1,283	1,217
23.	WOOTON	CHC	749	771	536	437	382
24.	SIR S. RAMGOOLAM (OLLIER)	CHC	279	259	260	249	242
TOTAL			14,450	13,505	11,886	10,863	9,904

FOR THE LIST OF SERVICES OFFERED AT THE HEALTH SERVICE POINTS, REFER TO APPENDIX IV (PP. 89-91).

TABLE E.3.5

ATTENDANCE OF FAMILY PLANNING CLIENTS
BY GOVERNMENT SERVICE POINT AND DISTRICT, 2014-2018

ISLAND OF MAURITIUS

DISTRICT OF MOKA			2014	2015	2016	2017	2018
1.	DR. QUENUM (ST. PIERRE)	AHC	942	748	710	610	510
2.	DR. MAHLER (MONTAGNE BLANCHE)	AHC	407	360	279	250	191
3.	QUARTIER MILITAIRE	AHC	641	534	538	554	452
4.	CAMP THOREL	CHC	51	54	75	61	40
5.	DAGOTIERE	CHC	390	315	311	307	210
6.	DUBREUIL	CHC	267	278	280	235	205
7.	LA LAURA	CHC	58	43	25	25	28
8.	M. DE SPEVILLE (L'ESPERANCE)	CHC	65	46	46	54	34
9.	MELROSE	CHC	105	81	71	69	66
10.	MOKA	CHC	133	126	124	104	82
11.	PAILLES	CHC	905	841	823	748	686
12.	RIPAILLES	CHC	86	72	54	42	34
13.	L'AVENIR	CHC	101	76	77	38	48
14.	PROVIDENCE	CHC	147	161	188	166	118
TOTAL			4,298	3,735	3,601	3,263	2,704

DISTRICT OF BLACK RIVER			2014	2015	2016	2017	2018
1.	DR. YVES CANTIN COMMUNITY HOSPITAL		1,088	1,081	1,004	952	917
2.	BAMBOUS	AHC	2,262	2,283	2,133	1,812	1,691
3.	ALBION	CHC	227	204	189	215	216
4.	BEAU SONGES	CHC	287	295	249	249	229
5.	CASE NOYALE	CHC	166	168	120	122	107
6.	CHAMAREL	CHC	78	79	77	38	40
7.	FLIC EN FLAC	CHC	87	97	88	113	113
8.	LA GAULETTE	CHC	378	351	329	308	247
9.	SHRI R. JUGNAUTH (PALMA)	CHC	428	396	390	326	295
10.	PETITE RIVIERE	CHC	1,257	1,195	1,203	1,159	1,152
11.	POINTE AUX SABLES	CHC	447	490	384	330	391
12.	TAMARIN	CHC	360	369	313	231	191
13.	NEW PAILLES WEST	CHC	73	81	84	69	73
TOTAL			7,138	7,089	6,563	5,924	5,662

FOR THE LIST OF SERVICES OFFERED AT THE HEALTH SERVICE POINTS, REFER TO APPENDIX IV (PP. 89-91).

THIS PAGE IS INTENTIONALLY BLANK

TABLE F.1		POPULATION AND VITAL STATISTICS, 1971 - 2018										ISLAND OF RODRIGUES		
YEAR	ESTIMATED		NUMBER						RATE [@]					
	POPULATION		LIVE BIRTHS	DEATHS	NATURAL INCREASE	INFANT DEATHS	STILL BIRTHS	CIVIL MARRIAGES	CRUDE BIRTH	CRUDE DEATH	NATURAL INCREASE	INFANT MORTALITY	STILL BIRTH	MARRIAGE
	MID YEAR	END OF YEAR												
1971	24,041	24,487	1,092	188	904	69	40	132	44.8	9.0	35.8	74.2	31.7	11.5
1972	24,769	25,096	999	247	752	91	31	132	42.1	9.3	32.8	75.4	29.1	11.0
1973	23,245	23,735	1,041	254	787	76	23	146	44.5	10.1	34.4	75.7	24.8	11.8
1974	23,587	24,001	1,064	203	861	68	25	134	44.8	9.8	35.0	71.9	25.8	13.0
1975	24,221	24,481	1,065	234	831	84	36	181	43.4	8.1	35.3	59.6	26.3	13.9
1976	24,417	24,927	1,024	153	871	36	24	189	43.9	7.8	36.1	57.2	27.2	15.9
1977	24,936	25,492	1,129	188	941	64	30	211	42.5	7.2	35.3	48.1	24.8	16.3
1978	25,720	26,253	1,028	196	832	53	27	209	42.3	8.2	34.1	56.4	22.5	17.3
1979	27,081	27,501	1,107	246	861	67	18	247	42.4	8.3	34.1	51.1	23.8	17.7
1980	28,153	28,898	1,311	234	1,077	56	39	265	44.0	8.6	35.4	57.1	24.7	17.7
1981	29,677	30,855	1,297	249	1,048	89	37	237	42.9	7.7	35.2	53.1	24.5	15.1
1982	31,527	32,521	1,212	199	1,013	58	20	171	38.4	7.0	31.4	56.7	21.8	12.6
1983	33,082	33,214	1,125	210	915	59	24	188	34.7	6.4	28.3	51.6	17.1	11.8
1984	33,563	33,878	1,110	229	881	61	16	227	30.7	6.5	24.2	53.7	17.5	11.3
1985	34,008	33,995	856	215	641	46	15	157	28.5	6.1	22.4	51.9	18.2	11.8
1986	34,041	34,310	945	183	762	44	23	219	26.3	5.6	20.7	48.8	20.8	11.1
1987	34,475	34,422	882	172	710	41	19	191	26.2	5.2	21.0	42.4	23.4	11.2
1988	33,907	33,629	884	180	704	30	23	170	25.9	5.5	20.4	44.4	21.6	10.2
1989	33,953	34,186	867	203	664	46	16	157	25.1	5.5	19.6	40.7	21.5	9.8
1990	34,204	34,292	803	177	626	28	17	173	23.7	5.8	17.9	40.7	19.0	9.3
1991	34,330	34,386	761	212	549	25	14	149	22.3	5.3	17.0	30.9	15.4	9.4
1992	34,453	34,509	732	157	575	18	5	162	20.8	5.1	15.7	26.5	10.6	9.8
1993	34,519	34,555	662	158	504	14	4	193	20.7	4.7	16.0	22.0	5.6	10.8
1994	34,698	34,707	745	168	577	15	3	202	20.5	4.7	15.8	21.1	4.2	11.3
1995	34,821	34,868	725	167	559	16	2	194	20.9	4.8	16.1	20.6	3.2	11.4
1996	34,939	35,072	714	162	552	14	2	198	20.2	4.9	15.3	20.3	3.8	11.9
1997	35,140	35,260	681	188	493	13	4	233	19.8	5.1	14.7	18.7	5.7	12.9
1998	35,303	35,411	690	188	502	12	6	248	20.2	5.0	15.2	21.5	7.9	13.3
1999	35,549	35,640	768	153	615	21	7	223	21.2	4.8	16.4	21.6	7.0	13.4
2000	35,779	35,885	807	176	631	16	3	243	22.2	5.1	17.1	23.5	8.3	12.8
2001	36,204	36,414	812	222	590	19	10	221	22.4	5.8	16.6	22.2	7.7	12.8
2002	36,626	36,837	814	229	585	19	6	231	22.3	6.0	16.3	23.7	12.5	12.9
2003	37,047	37,258	825	210	615	20	15	256	23.2	5.9	17.3	23.2	17.1	13.2
2004	37,470	37,681	945	216	729	21	24	247	23.7	5.8	17.9	19.5	18.8	12.8
2005	37,893	38,106	896	224	672	11	12	218	23.9	6.0	17.9	20.6	17.3	11.9
2006	38,320	38,531	881	245	636	24	12	209	22.8	5.6	17.2	18.3	14.7	10.7
2007	38,743	38,954	844	175	669	13	15	186	21.6	5.4	16.2	19.9	13.0	10.0
2008	39,166	39,376	782	206	576	13	6	185	20.0	5.3	14.7	15.3	11.0	9.3
2009	39,587	39,798	721	237	484	10	5	173	18.7	5.8	12.9	14.9	8.5	9.1
2010	40,009	40,221	714	240	474	10	8	185	17.8	5.8	12.0	15.0	7.4	8.7
2011	40,434	40,663	699	219	480	12	3	165	17.7	5.8	11.9	17.3	8.8	8.8
2012	40,895	41,083	728	240	488	15	8	185	17.4	5.4	12.0	15.5	6.5	8.7
2013	41,312	41,504	702	209	493	6	3	182	17.1	5.6	11.5	17.0	8.9	8.6
2014	41,669	41,788	688	244	444	15	8	163	16.6	5.6	11.0	14.0	8.6	8.1
2015	41,942	42,058	681	251	430	8	7	161	16.9	6.0	10.9	16.0	11.6	7.7
2016	42,260	42,396	752	254	498	11	10	160	17.7	5.8	11.9	15.6	10.6	7.8
2017 ^{1/}	42,638	42,818	808	226	582	16	7	171	18.2	5.8	12.4	17.2	10.2	8.3
2018 ^{2/}	43,035	43,155	763	266	497	13	7	200	17.7	6.2	11.5	17.0	9.1	9.3

[@] The rates have been calculated by taking the average for three years so as to remove wide fluctuations in the yearly data because of the small number of vital events and rates are per 1000 (refer to glossary for definitions).

^{1/} revised

^{2/} for the year 2018 only

TABLE F.2	FERTILITY RATES[§]: 1983, 1990, 2000, 2011 & 2016-2018	ISLAND OF RODRIGUES
------------------	---	----------------------------

RATE	YEAR						
	1983	1990	2000	2011	2016	2017 ^{1/}	2018 ^{2/}
CRUDE BIRTH RATE[@]	34.70	23.70	22.20	17.70	17.70	18.20	17.70
GENERAL FERTILITY RATE[#]	155.80	100.98	82.60	67.19	67.90	70.10	68.50
TOTAL FERTILITY RATE^{**}	5.16	3.19	2.63	2.22	2.31	2.42	2.40
GROSS REPRODUCTION RATE[^]	2.54	1.56	1.29	1.10	1.16	1.21	1.20
NET REPRODUCTION RATE⁺	2.34	1.48	1.25	1.06	1.12	1.17	1.16

FEMALE MID-YEAR POPULATION AGED 15 - 49 YEARS	7,273	8,021	9,662	10,577	10,976	11,087	11,178
--	-------	-------	-------	--------	--------	--------	---------------

TABLE F.3	AGE SPECIFIC FERTILITY RATES[§] OF WOMEN: 1983,1990, 2000, 2011 & 2016-2018	ISLAND OF RODRIGUES
------------------	--	----------------------------

AGE GROUP	YEAR						
	1983	1990	2000	2011	2016	2017 ^{1/}	2018 ^{2/}
15 - 19	91.1	75.2	64.8	64.5	54.2	52.8	47.1
20 - 24	245.1	152.2	120.8	108.3	89.9	96.8	94.6
25 - 29	234.9	150.3	141.2	108.1	114.1	123.8	124.7
30 - 34	206.3	110.7	101.6	81.7	95.6	108.9	109.3
35 - 39	155.8	94.5	66.7	56.4	69.6	75.1	72.5
40 - 44	77.0	46.8	28.0	21.7	21.1	24.2	29.0
45 - 49	21.7	8.6	3.7	2.7	1.7	1.8	2.3

SOURCE: STATISTICS MAURITIUS

[§] The rates have been calculated by taking the average for three years so as to remove wide fluctuations in the yearly data because of the small number of events.

^{1/}revised figures

^{2/}for the year 2018 only

[@] LIVE BIRTHS PER 1,000 MID-YEAR POPULATION.

[#] LIVE BIRTHS PER 1,000 WOMEN AGED 15-49 YEARS.

^{**} THE AVERAGE NUMBER OF *CHILDREN* BORN TO A WOMAN ASSUMING THAT SHE SURVIVES TO THE END OF HER *CHILDBEARING* AGE AND IS SUBJECTED TO A FIXED SCHEDULE OF *AGE SPECIFIC FERTILITY RATES*.

[^] THE AVERAGE NUMBER OF *DAUGHTERS* BORN TO A WOMAN ASSUMING THAT SHE SURVIVES TO HER *CHILDBEARING* AGE AND IS SUBJECTED TO A FIXED SCHEDULE OF *AGE SPECIFIC FERTILITY RATES*.

⁺ THE AVERAGE NUMBER OF DAUGHTERS THAT WOULD BE BORN TO A WOMAN DURING HER LIFETIME IF SHE PASSED THROUGH ALL HER *CHILDBEARING* YEARS CONFORMING TO A FIXED SCHEDULE OF AGE-SPECIFIC FERTILITY RATES AND AGE-SPECIFIC MORTALITY RATES.

[§] LIVE BIRTHS PER 1,000 WOMEN IN EACH AGE GROUP.

CHART 25

MID-YEAR POPULATION TREND, 1990– 2018

ISLAND OF RODRIGUES

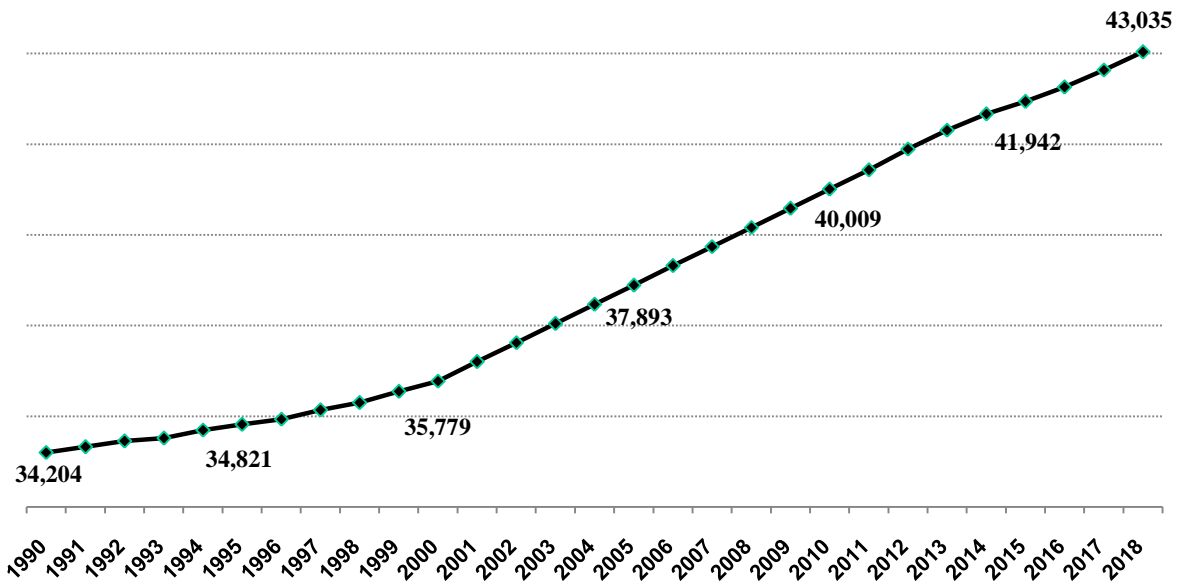
**CHART 26**

CRUDE BIRTH RATES, CRUDE DEATH RATES AND INFANT MORTALITY RATES, 1990- 2018

ISLAND OF RODRIGUES

RATES PER 1,000 MID-YEAR POPULATION

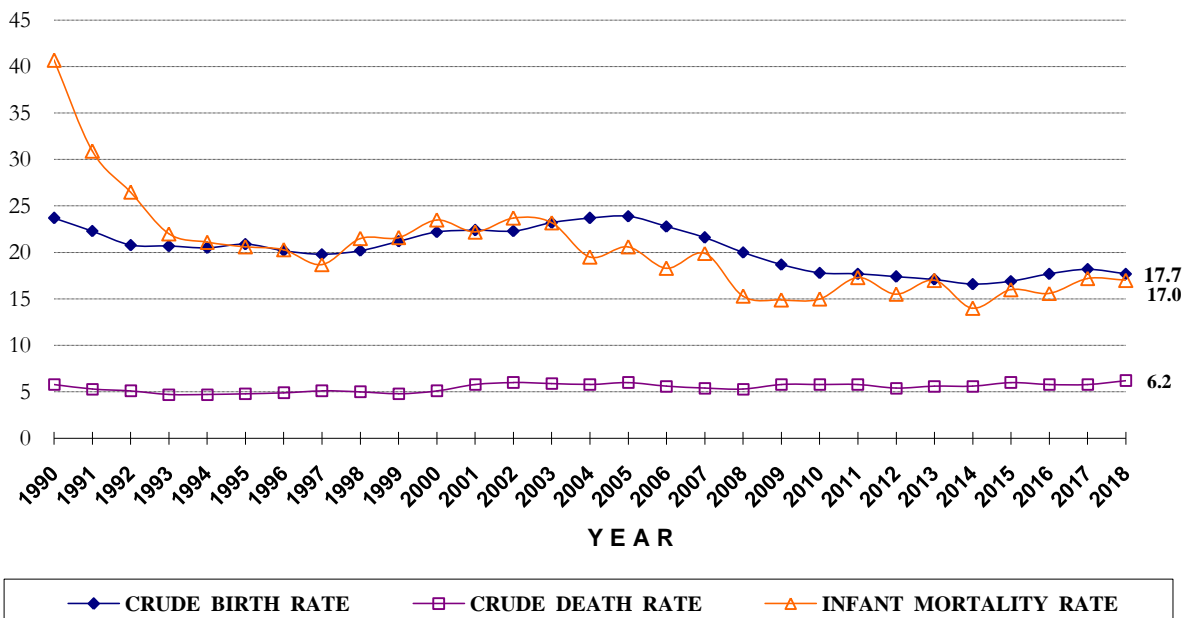

TABLE F.4	NUMBER OF NEW ACCEPTORS OF FAMILY PLANNING METHODS, 2018	ISLAND OF RODRIGUES
------------------	---	----------------------------

METHOD	ORGANISATION			TOTAL	%
	GOVERNMENT	MAURITIUS FAMILY PLANNING & WELFARE ASSOCIATION	ACTION FAMILIALE		
PILL	66	31	..	97	37.2
MALE CONDOM	0	29	..	29	11.1
3-MONTH INJECTABLE	88	19	..	107	41.0
I U D	1	2	..	3	1.1
TUBAL LIGATION	0	0	0.0
IMPLANT	11	11	4.2
SYMPTO-THERMAL	14	14	5.4
TOTAL	166	81	14	261	100.0

.. : NOT APPLICABLE

TABLE F.5	NUMBER OF CURRENT USERS OF FAMILY PLANNING METHODS AS AT 31st DECEMBER, 2018	ISLAND OF RODRIGUES
------------------	--	----------------------------

METHOD	ORGANISATION			TOTAL	%
	GOVERNMENT	MAURITIUS FAMILY PLANNING & WELFARE ASSOCIATION	ACTION FAMILIALE		
PILL	1,059	318	..	1,377	33.6
MALE CONDOM	388	119	..	507	12.4
3-MONTH INJECTABLE	460	77	..	537	13.1
I U D	94	27	..	121	3.0
TUBAL LIGATION	160	160	3.9
IMPLANT	284	284	6.9
SYMPTO-THERMAL	1,108	1,108	27.1
TOTAL	2,445	541	1,108	4,094	100.0

.. : NOT APPLICABLE

Note: The estimated mid-year female population aged 15-49 years was 11,180 in 2018.

TABLE F.6ATTENDANCE OF FAMILY PLANNING CLIENTS
AT GOVERNMENT CLINICS, 2014-2018

ISLAND OF RODRIGUES

CLINICS		YEAR				
		2014	2015	2016	2017	2018
1	ZITA JEAN LOUIS AHC *	3,487	3,363	3,026	2,749	2,575
2	LA FERME AHC	2,938	2,745	2,558	2,299	2,060
3	QUEEN ELIZABETH HOSPITAL	2,176	1,990	1,801	1,975	1,874
4	OYSTER BAY CHC	466	342	296	420	350
5	PETIT GABRIEL CHC	1,082	887	861	1,066	962
6	RIVIERE COCO CHC	565	510	514	504	523
7	ROCHE BON DIEU CHC	296	240	249	276	250
8	PORT SUD EST CHC	726	602	542	467	555
9	GRAND BAIE CHC	68	48	15	32	20
10	MANGUES CHC	646	630	582	480	490
11	CASCADE JEAN LOUIS CHC	323	290	233	222	197
12	BAIE TOPAZE CHC	339	264	197	222	238
13	BATATRANDE CHC	363	283	288	292	290
14	SOUPIR CHC	362	315	308	305	332
15	MONTAGNE GOYAVES CHC	240	194	182	153	126
16	MALARTIC CHC ❖	18	3	-	-	-
17	ALLEE TAMARIN CHC ♦	26	19	9	3	-
TOTAL		14,121	12,725	11,661	11,465	10,842

* FORMERLY KNOWN AS MONT LUBIN AHC.

❖ FAMILY PLANNING SERVICES ARE NO LONGER AVAILABLE AT MALARTIC CHC. SERVICES ARE AVAILABLE AT PETIT GABRIEL CHC .

♦ FAMILY PLANNING SERVICES ARE NO LONGER AVAILABLE AT ALLEE TAMARIN CHC. SERVICES ARE AVAILABLE AT OYSTER BAY CHC .

THIS PAGE IS INTENTIONALLY BLANK

APPENDIX I.1	HEALTH & SUPPLY CENTRES BY DISTRICT	ISLAND OF MAURITIUS
--------------	-------------------------------------	---------------------

DISTRICT OF PORT LOUIS	DISTRICT OF PAMPLEMOUSSES
MEDI CLINIC	
1. DR. M. HYDERKHAN (PLAINE VERTE)*	1. TRIOLET ♦
AREA HEALTH CENTRE	
1. DR. BOULOUX (CASSIS)	1. LONG MOUNTAIN
COMMUNITY HEALTH CENTRE	
1. DR. MAHLER (CITE LA CURE)	1. ARSENAL
2. EASTERN	2. BAIE DU TOMBEAU
3. MICHAEL LEAL (LA TOUR KOENIG)	3. BON AIR (MORCELLEMENT ST. ANDRE)
4. ROCHE BOIS	4. CALEBASSES (HUMAN SERVICE TRUST)
5. SAINTE CROIX	5. CONGOMAH
6. TRANQUEBAR	6. CREVE COEUR
7. VALLEE DES PRETRES	7. D'EPINAY
8. VALLEE PITOT	8. SHRI RAM (FOND DU SAC)
9. VOLCY PUGNET	9. MRS. KURJHIBHAI PATEL (LE HOCHET)
	10. PAMPLEMOUSSES
	11. PITON
	12. PLAINES DES PAPAYES
	13. POINTE AUX PIMENTS
	14. TERRE ROUGE
	15. TROU AUX BICHES ♦
	16. VILLEBAGUE
FAMILY HEALTH CLINIC	
NIL	NIL
FAMILY PLANNING CLINIC	
NIL	1. SIR S. RAMGOOLAM NATIONAL HOSPITAL
INDUSTRIAL FAMILY PLANNING SUPPLY CENTRE	
1. THON DES MASCAREIGNES (ROCHE BOIS)	NIL

* DR. I. GOOMANY AHC IS OPERATING AS DR. M. HYDERKHAN MEDI CLINIC SINCE 17 JULY 2012.

♦ TRIOLET AHC IS OPERATING AS TRIOLET MEDI CLINIC SINCE 04 NOVEMBER 2013.

♦ TROU AUX BICHES HAS BEEN OPENED SINCE 19 DECEMBER 2011.

DISTRICT OF RIVIERE DU REMPART	DISTRICT OF FLACQ
MEDI CLINIC	
1. GOODLANDS *	1. LADY S. RAMGOOLAM (BELVEDERE)
AREA HEALTH CENTRE	
1. RIVIERE DU REMPART	1. CENTRAL FLACQ 2. BEL AIR RIVIERE SECHE 3. BRAMSTHAN
COMMUNITY HEALTH CENTRE	
1. AMAURY 2. BARLOW 3. BELLE VUE MAUREL 4. PERCY SELWYN (CAP MALHEUREUX) 5. COTTAGE 6. GRAND BAIE 7. GRAND GAUBE 8. SIR K. RAMDENE (L'ESPERANCE TREBUCHET) 9. PETIT RAFFRAY 10. PETITE JULIE ♦ 11. PLAINE DES ROCHES 12. POUFRE D'OR 13. ROCHES NOIRES 14. VALE	1. BELLE MARE 2. BON ACCUEIL 3. DR. SAXENA (CAMP DE MASQUE) 4. CAMP DE MASQUE PAVE 5. CAMP ITHIER 6. CAROLINE 7. CLEMENCIA 8. ECROIGNARD 9. GRANDE RIVIERE SUD EST 10. LA LUCIE ROY 11. LALLMATIE 12. LAVENTURE 13. MARE LA CHAUX 14. MEDINE CAMP DE MASQUE 15. OLIVIA 16. RONALD PALMER (PELLEGRIN) 17. POSTE DE FLACQ 18. QUATRE COCOS 19. QUATRE SOEURS 20. SAINT JULIEN D'HOTMAN 21. SAINT JULIEN VILLAGE 22. SEBASTOPOL 23. TROU D'EAU DOUCE
FAMILY HEALTH CLINIC	
NIL	NIL
FAMILY PLANNING CLINIC	
NIL	NIL
INDUSTRIAL FAMILY PLANNING SUPPLY CENTRE	
NIL	1. PALMAR LTD. (FLACQ) 2. PALMAR KNITS 1 (FLACQ) 3. PALMAR KNITS 2 (FLACQ) 4. FUTURE LTD. (SAINT JULIEN D'HOTMAN)

* GOODLANDS AHC IS OPERATING AS GOODLANDS MEDI CLINIC SINCE 02 OCTOBER 2014.

♦ PETITE JULIE IS OPERATIONAL SINCE 29 JULY 2012.

DISTRICT OF GRAND PORT	DISTRICT OF SAVANNE
MEDI CLINIC	
1. DR. H. NAKAJIMA (L'ESCALIER)	NIL
AREA HEALTH CENTRE	
1. MAHEBOURG 2. ROSE BELLE	1. CHEMIN GRENIER 2. TYACK
COMMUNITY HEALTH CENTRE	
1. BAMBOUS VIRIEUX 2. CLUNY 3. GRAND SABLE 4. MARE D'ALBERT 5. MARE TABAC 6. NEW GROVE 7. NOUVELLE FRANCE 8. OLD GRAND PORT 9. PLAINE MAGNIEN 10. RIVIERE DES CREOLES 11. SAINT HUBERT 12. TROIS BOUTIQUES	1. BAIE DU CAP 2. CAMP DIABLE 3. PROF. A. CERENE (CHAMOUNY) 4. GRAND BOIS 5. RIVIERE DU POSTE
FAMILY HEALTH CLINIC	
NIL	1. SOUILLAC HOSPITAL
FAMILY PLANNING CLINIC	
1. JAWAHARLAL NEHRU HOSPITAL	NIL
INDUSTRIAL FAMILY PLANNING SUPPLY CENTRE	
NIL	1. AQUARELLE CLOTHING LTD. (SURINAM) 2. FIREMOUNT LTD. (SAINT FELIX) 3. ESKEL LTD. (GRAND BOIS)

DISTRICT OF PLAINES WILHEMS	DISTRICT OF MOKA
AREA HEALTH CENTRE	
<ol style="list-style-type: none"> 1. LADY TWINING (BEAU BASSIN) 2. CASTEL 3. CLUB ROAD (VACOAS)* 4. CUREPIPE (CUREPIPE ROAD) 5. QUATRE BORNES 6. ROSE HILL (NEAR POLICE STATION) 	<ol style="list-style-type: none"> 1. DR. QUENUM (ST. PIERRE) 2. DR. MAHLER (MONTAGNE BLANCHE) 3. QUARTIER MILITAIRE
COMMUNITY HEALTH CENTRE	
<ol style="list-style-type: none"> 1. BASSIN 2. ODETTE LEAL (BEAU BASSIN) 3. COROMANDEL 4. FLOREAL 5. FOREST SIDE 6. GLEN PARK♦ 7. HIGHLANDS 8. SWAMI KRISHNANAND (HOLYROOD) 9. LA CAVERNE 10. MIDLANDS 11. SIR S. RAMGOOLAM (OLLIER) 12. PANDIT SAHADEO 13. PHOENIX 14. STANLEY 15. JACQUES ROUGEOT (TREFLES)♦ 16. WOOTON 	<ol style="list-style-type: none"> 1. CAMP THOREL 2. DAGOTIERE 3. DUBREUIL 4. LA LAURA 5. M. DE SPEVILLE (L'ESPERANCE) 6. MELROSE 7. MOKA 8. PAILLES 9. RIPAILLES 10. PROVIDENCE 11. L'AVENIR
FAMILY HEALTH CLINIC	
<ol style="list-style-type: none"> 1. MONT ROCHES SOCIAL WELFARE 	<p style="text-align: center;">NIL</p>
FAMILY PLANNING CLINIC	
<ol style="list-style-type: none"> 1. VICTORIA HOSPITAL 	<p style="text-align: center;">NIL</p>
INDUSTRIAL FAMILY PLANNING SUPPLY CENTRE	
<ol style="list-style-type: none"> 1. TROPIC KNITWEAR (VACOAS) 2. CORONA (CUREPIPE) 	<p style="text-align: center;">NIL</p>

* CLUB ROAD CHC IS OPERATING AS AREA HEALTH CENTRE SINCE 20 MARCH 2012.

♦ HENRIETTA FHC WAS CLOSED IN 2012 AND SERVICES ARE BEING PROVIDED AT GLEN PARK CHC.

♦ TREFLES FHC IS OPERATING AS COMMUNITY HEALTH CENTRE SINCE 09 OCTOBER 2012.

DISTRICT OF BLACK RIVER**COMMUNITY HOSPITAL**

1. DR. YVES CANTIN (RIVIERE NOIRE)

AREA HEALTH CENTRE

1. BAMBOUS

COMMUNITY HEALTH CENTRE

1. ALBION
2. BEAU SONGES
3. CASE NOYALE
4. CHAMAREL
5. FLIC EN FLAC
6. LA GAULETTE
7. NEW PAILLES WEST*
8. SHRI R. JUGNAUTH (PALMA)
9. PETITE RIVIERE
10. POINTE AUX SABLES
11. TAMARIN

FAMILY HEALTH CLINIC

NIL

FAMILY PLANNING CLINIC

NIL

INDUSTRIAL FAMILY PLANNING SUPPLY CENTRE

NIL

* NEW PAILLES WEST HAS BEEN OPENED SINCE 12 NOVEMBER 2012

THIS PAGE IS INTENTIONALLY BLANK

	HEALTH SERVICE POINTS	CATCHMENT AREA POPULATION MID-YEAR 2018																								
1.	DR. BOULOUX AREA HEALTH CENTRE (CASSIS) 13,497 68,968 *	<table border="1"> <tr><td>1</td><td>MICHAEL LEAL CHC (LA TOUR KOENIG)</td><td style="text-align: right;">10,035</td></tr> <tr><td>3</td><td>NEW PAILLES WEST CHC</td><td style="text-align: right;">5,426</td></tr> <tr><td>2</td><td>PAILLES CHC</td><td style="text-align: right;">10,486</td></tr> <tr><td>4</td><td>POINTE AUX SABLES CHC</td><td style="text-align: right;">10,684</td></tr> <tr><td>5</td><td>TRANQUEBAR CHC</td><td style="text-align: right;">8,640</td></tr> <tr><td>6</td><td>VOLCY POUGNET CHC</td><td style="text-align: right;">10,200</td></tr> </table>	1	MICHAEL LEAL CHC (LA TOUR KOENIG)	10,035	3	NEW PAILLES WEST CHC	5,426	2	PAILLES CHC	10,486	4	POINTE AUX SABLES CHC	10,684	5	TRANQUEBAR CHC	8,640	6	VOLCY POUGNET CHC	10,200						
1	MICHAEL LEAL CHC (LA TOUR KOENIG)	10,035																								
3	NEW PAILLES WEST CHC	5,426																								
2	PAILLES CHC	10,486																								
4	POINTE AUX SABLES CHC	10,684																								
5	TRANQUEBAR CHC	8,640																								
6	VOLCY POUGNET CHC	10,200																								
2.	DR. M. HYDERKHAN MEDI CLINIC (PLAINE VERTE) 15,000 104,974 *	<table border="1"> <tr><td>1</td><td>BAIE DU TOMBEAU CHC</td><td style="text-align: right;">15,005</td></tr> <tr><td>2</td><td>DR. MAHLER CHC (CITE LA CURE)</td><td style="text-align: right;">7,431</td></tr> <tr><td>3</td><td>EASTERN CHC</td><td style="text-align: right;">10,791</td></tr> <tr><td>4</td><td>MRS. KURJHIBHAI PATEL CHC (LE HOCHET)</td><td style="text-align: right;">7,679</td></tr> <tr><td>5</td><td>ROCHE BOIS CHC</td><td style="text-align: right;">13,969</td></tr> <tr><td>6</td><td>SAINTE CROIX CHC</td><td style="text-align: right;">15,054</td></tr> <tr><td>7</td><td>VALLEE DES PRETRES CHC</td><td style="text-align: right;">9,474</td></tr> <tr><td>8</td><td>VALLEE PITOT CHC</td><td style="text-align: right;">10,571</td></tr> </table>	1	BAIE DU TOMBEAU CHC	15,005	2	DR. MAHLER CHC (CITE LA CURE)	7,431	3	EASTERN CHC	10,791	4	MRS. KURJHIBHAI PATEL CHC (LE HOCHET)	7,679	5	ROCHE BOIS CHC	13,969	6	SAINTE CROIX CHC	15,054	7	VALLEE DES PRETRES CHC	9,474	8	VALLEE PITOT CHC	10,571
1	BAIE DU TOMBEAU CHC	15,005																								
2	DR. MAHLER CHC (CITE LA CURE)	7,431																								
3	EASTERN CHC	10,791																								
4	MRS. KURJHIBHAI PATEL CHC (LE HOCHET)	7,679																								
5	ROCHE BOIS CHC	13,969																								
6	SAINTE CROIX CHC	15,054																								
7	VALLEE DES PRETRES CHC	9,474																								
8	VALLEE PITOT CHC	10,571																								
3.	LADY TWINING AREA HEALTH CENTRE (BEAU BASSIN) 24,172 62,096 *	<table border="1"> <tr><td>1</td><td>ODETTE LEAL CHC (BEAU BASSIN)</td><td style="text-align: right;">22,959</td></tr> <tr><td>2</td><td>COROMANDEL CHC</td><td style="text-align: right;">9,060</td></tr> <tr><td>3</td><td>MONT ROCHES SOCIAL WELFARE CENTRE FHC</td><td style="text-align: right;">5,905</td></tr> </table>	1	ODETTE LEAL CHC (BEAU BASSIN)	22,959	2	COROMANDEL CHC	9,060	3	MONT ROCHES SOCIAL WELFARE CENTRE FHC	5,905															
1	ODETTE LEAL CHC (BEAU BASSIN)	22,959																								
2	COROMANDEL CHC	9,060																								
3	MONT ROCHES SOCIAL WELFARE CENTRE FHC	5,905																								
4.	BAMBOUS AREA HEALTH CENTRE 17,304 37,355 *	<table border="1"> <tr><td>1</td><td>ALBION CHC</td><td style="text-align: right;">3,701</td></tr> <tr><td>2</td><td>PETITE RIVIERE CHC</td><td style="text-align: right;">16,350</td></tr> </table>	1	ALBION CHC	3,701	2	PETITE RIVIERE CHC	16,350																		
1	ALBION CHC	3,701																								
2	PETITE RIVIERE CHC	16,350																								
5.	DR. QUENUM AREA HEALTH CENTRE (HELVETIA) 15,545 41,403 *	<table border="1"> <tr><td>1</td><td>L'AVENIR CHC</td><td style="text-align: right;">2,244</td></tr> <tr><td>2</td><td>DAGOTIERE CHC</td><td style="text-align: right;">9,253</td></tr> <tr><td>3</td><td>LA LAURA CHC</td><td style="text-align: right;">1,316</td></tr> <tr><td>4</td><td>MOKA CHC</td><td style="text-align: right;">9,477</td></tr> <tr><td>5</td><td>RIPAILLES CHC</td><td style="text-align: right;">3,568</td></tr> </table>	1	L'AVENIR CHC	2,244	2	DAGOTIERE CHC	9,253	3	LA LAURA CHC	1,316	4	MOKA CHC	9,477	5	RIPAILLES CHC	3,568									
1	L'AVENIR CHC	2,244																								
2	DAGOTIERE CHC	9,253																								
3	LA LAURA CHC	1,316																								
4	MOKA CHC	9,477																								
5	RIPAILLES CHC	3,568																								
		314,796 **																								

* CATCHMENT AREA POPULATION FOR THE MEDI CLINIC/AHC AND ITS SATELLITES CHCs

** CATCHMENT AREA POPULATION FOR HEALTH REGION 1

REGION I : 1 MEDI CLINIC; 4 AHCs; 23 CHCs; AND 1 FHC

HEALTH SERVICE POINTS
CATCHMENT AREA POPULATION MID-YEAR 2018

1.	RIVIERE DU REMPART AREA HEALTH CENTRE 14,523 39,392 *	1 AMAURY CHC	3,024
		2 BARLOW CHC	572
		3 BELLE VUE MAUREL CHC	2,985
		4 PITON CHC	6,613
		5 PLAINE DES ROCHES CHC	4,121
		6 ROCHES NOIRES CHC	5,806
		7 PETITE JULIE CHC	1,748

2.	GOODLANDS MEDI CLINIC 25,695 63,554 *	1 COTTAGE CHC	3,970
		2 PERCY SELWYN CHC (CAP MALHEUREUX)	4,540
		3 GRAND GAUBE CHC	8,020
		4 SIR K. RAMDANEE CHC (L'ESPERANCE TREBUCHET)	4,305
		5 PETIT RAFFRAY CHC	8,829
		6 POUFRE D'OR CHC	4,232
		7 VALE CHC	3,963

3.	LONG MOUNTAIN AREA HEALTH CENTRE 14,180 28,382 *	1 CALEBASSES CHC (HUMAN SERVICE TRUST)	5,013
		2 CONGOMAH CHC	1,936
		3 CREVE COEUR CHC	2,850
		4 D'EPINAY CHC	3,201
		5 VILLEBAGUE CHC	1,202

4.	TRIOLET MEDI CLINIC 23,506 95,049 *	1 PLAINES DES PAPAYES CHC	7,639
		2 BON AIR CHC (MORCELLEMENT ST. ANDRE)	6,009
		3 SHRI RAM CHC (FOND DU SAC)	5,298
		4 GRAND BAIE CHC	11,754
		5 PAMPLEMOUSSES CHC	11,861
		6 POINTE AUX PIMENTS CHC	6,674
		7 TERRE ROUGE CHC	16,315
		8 ARSENAL CHC	2,670
		9 TROU AUX BICHES CHC	3,323

226,377 **

* CATCHMENT AREA POPULATION FOR THE MEDI CLINIC/AHC AND ITS SATELLITES CHCs

** CATCHMENT AREA POPULATION FOR HEALTH REGION 2

REGION II: 2 MEDI CLINICS; 2 AHCs; AND 28 CHCs

HEALTH SERVICE POINTS		CATCHMENT AREA POPULATION MID-YEAR 2018	
1.	CENTRAL FLACQ AREA HEALTH CENTRE 18,482 49,063 *	1 BELLE MARE CHC 2 CAMP DE MASQUE PAVE CHC 3 DR. SAXENA CHC (CAMP DE MASQUE) 4 MARE LA CHAUX CHC 5 MEDINE CAMP DE MASQUE CHC 6 POSTE DE FLACQ CHC 7 QUATRE COCOS CHC	2,593 4,040 3,091 1,967 7,270 8,333 3,287
2.	BRAMSTHAN AREA HEALTH CENTRE 4,985 22,859 *	1 CAMP ITHIER CHC 2 CAROLINE CHC 3 ECROIGNARD CHC 4 TROU D'EAU DOUCE CHC	4,635 5,415 2,184 5,640
3.	BEL AIR RIVIERE SECHE AREA HEALTH CENTRE 10,722 25,954 *	1 CLEMENCIA CHC 2 GRANDE RIVIERE SUD EST CHC 3 GRAND SABLES CHC 4 LA LUCIE ROY CHC 5 OLIVIA CHC 6 QUATRE SOEURS CHC	1,865 2,270 2,229 1,849 3,748 3,271
4.	LADY S. RAMGOOLAM MEDI CLINIC (BELVEDERE) 10,625 32,879 *	1 LALLMATIE CHC 2 LAVENTURE CHC 3 SAINT JULIEN VILLAGE CHC 4 BON ACCUEIL CHC	9,056 4,005 2,803 6,390
5.	QUARTIER MILITAIRE AREA HEALTH CENTRE 7,198 18,087 *	1 CAMP THOREL CHC 2 M. DE SPEVILLE CHC (L'ESPERANCE) 3 PROVIDENCE CHC 4 SAINT JULIEN D'HOTMAN CHC	2,174 1,925 3,356 3,434
6.	DR. MAHLER AREA HEALTH CENTRE (MONTAGNE BLANCHE) 8,775 16,919 *	1 MELROSE CHC 2 RONALD PALMER CHC (PELLEGRIN) 3 SEBASTOPOL CHC	2,473 1,926 3,745
		165,761 **	

* CATCHMENT AREA POPULATION FOR THE MEDI CLINIC/AHC AND ITS SATELLITES CHCs

** CATCHMENT AREA POPULATION FOR HEALTH REGION 3

REGION III: 1 MEDI CLINIC; 5 AHCs; AND 28 CHCs

HEALTH SERVICE POINTS

CATCHMENT AREA POPULATION MID-YEAR 2018

1.	CHEMIN GRENIER AREA HEALTH CENTRE 22,977 32,739 *	<table style="width: 100%; border-collapse: collapse;"> <tr> <td style="width: 5%; text-align: center;">1</td> <td style="width: 75%;">BAIE DU CAP CHC</td> <td style="width: 20%; text-align: right;">4,939</td> </tr> <tr> <td style="text-align: center;">2</td> <td>PROF. A. CERENE CHC (CHAMOUNY)</td> <td style="text-align: right;">4,823</td> </tr> </table>	1	BAIE DU CAP CHC	4,939	2	PROF. A. CERENE CHC (CHAMOUNY)	4,823
1	BAIE DU CAP CHC	4,939						
2	PROF. A. CERENE CHC (CHAMOUNY)	4,823						

2.	TYACK AREA HEALTH CENTRE 19,166 37,959 *	<table style="width: 100%; border-collapse: collapse;"> <tr> <td style="width: 5%; text-align: center;">1</td> <td style="width: 75%;">CAMP DIABLE CHC</td> <td style="width: 20%; text-align: right;">4,864</td> </tr> <tr> <td style="text-align: center;">2</td> <td>GRAND BOIS CHC</td> <td style="text-align: right;">11,712</td> </tr> <tr> <td style="text-align: center;">3</td> <td>RIVIERE DU POSTE CHC</td> <td style="text-align: right;">2,217</td> </tr> </table>	1	CAMP DIABLE CHC	4,864	2	GRAND BOIS CHC	11,712	3	RIVIERE DU POSTE CHC	2,217
1	CAMP DIABLE CHC	4,864									
2	GRAND BOIS CHC	11,712									
3	RIVIERE DU POSTE CHC	2,217									

3.	DR. H. NAKAJIMA MEDI CLINIC (L'ESCALIER) 8,681 24,411 *	<table style="width: 100%; border-collapse: collapse;"> <tr> <td style="width: 5%; text-align: center;">1</td> <td style="width: 75%;">PLAINE MAGNIEN CHC</td> <td style="width: 20%; text-align: right;">11,332</td> </tr> <tr> <td style="text-align: center;">2</td> <td>TROIS BOUTIQUES CHC</td> <td style="text-align: right;">4,398</td> </tr> </table>	1	PLAINE MAGNIEN CHC	11,332	2	TROIS BOUTIQUES CHC	4,398
1	PLAINE MAGNIEN CHC	11,332						
2	TROIS BOUTIQUES CHC	4,398						

4.	ROSE BELLE AREA HEALTH CENTRE 18,593 47,181 *	<table style="width: 100%; border-collapse: collapse;"> <tr> <td style="width: 5%; text-align: center;">1</td> <td style="width: 75%;">CLUNY CHC</td> <td style="width: 20%; text-align: right;">2,513</td> </tr> <tr> <td style="text-align: center;">2</td> <td>MARE D'ALBERT CHC</td> <td style="text-align: right;">6,443</td> </tr> <tr> <td style="text-align: center;">3</td> <td>MARE TABAC CHC</td> <td style="text-align: right;">2,790</td> </tr> <tr> <td style="text-align: center;">4</td> <td>NEW GROVE CHC</td> <td style="text-align: right;">9,522</td> </tr> <tr> <td style="text-align: center;">5</td> <td>NOUVELLE FRANCE CHC</td> <td style="text-align: right;">7,320</td> </tr> </table>	1	CLUNY CHC	2,513	2	MARE D'ALBERT CHC	6,443	3	MARE TABAC CHC	2,790	4	NEW GROVE CHC	9,522	5	NOUVELLE FRANCE CHC	7,320
1	CLUNY CHC	2,513															
2	MARE D'ALBERT CHC	6,443															
3	MARE TABAC CHC	2,790															
4	NEW GROVE CHC	9,522															
5	NOUVELLE FRANCE CHC	7,320															

5.	MAHEBOURG AREA HEALTH CENTRE 25,356 38,192 *	<table style="width: 100%; border-collapse: collapse;"> <tr> <td style="width: 5%; text-align: center;">1</td> <td style="width: 75%;">OLD GRAND PORT CHC</td> <td style="width: 20%; text-align: right;">3,660</td> </tr> <tr> <td style="text-align: center;">2</td> <td>RIVIERE DES CREOLES CHC</td> <td style="text-align: right;">3,169</td> </tr> <tr> <td style="text-align: center;">3</td> <td>SAINTE HUBERT CHC</td> <td style="text-align: right;">3,221</td> </tr> <tr> <td style="text-align: center;">4</td> <td>BAMBOUS VIRIEUX CHC</td> <td style="text-align: right;">2,786</td> </tr> </table>	1	OLD GRAND PORT CHC	3,660	2	RIVIERE DES CREOLES CHC	3,169	3	SAINTE HUBERT CHC	3,221	4	BAMBOUS VIRIEUX CHC	2,786
1	OLD GRAND PORT CHC	3,660												
2	RIVIERE DES CREOLES CHC	3,169												
3	SAINTE HUBERT CHC	3,221												
4	BAMBOUS VIRIEUX CHC	2,786												

180,482 **

* CATCHMENT AREA POPULATION FOR THE MEDI CLINIC/AHC AND ITS SATELLITES CHCs

** CATCHMENT AREA POPULATION FOR HEALTH REGION 4

REGION IV: 1 MEDI CLINIC; 4 AHCs; AND 16 CHCs

APPENDIX II.5	GOVERNMENT HEALTH SERVICE POINTS BY HEALTH REGION HEALTH REGION 5 - PLAINES WILHEMS/BLACK RIVER	ISLAND OF MAURITIUS
---------------	---	---------------------

HEALTH SERVICE POINTS	CATCHMENT AREA POPULATION MID-YEAR 2018
<p>1. ROSE HILL AREA HEALTH CENTRE (NEAR POLICE STATION) 10,582</p> <p style="text-align: right;">46,547 *</p>	<p>1 STANLEY CHC 26,937</p> <p>2 JACQUES ROUGEOT CHC (TREFLES) 9,028</p>
<p>2. CLUB ROAD AREA HEALTH CENTRE (VACOAS) 23,233</p> <p style="text-align: right;">67,641 *</p>	<p>1 LA CAVERNE CHC 12,346</p> <p>2 GLEN PARK CHC 16,228</p> <p>3 SWAMI KRISHNANAND CHC (HOLYROOD) 5,923</p> <p>4 PANDIT SAHADEO CHC 9,911</p>
<p>3. QUATRE BORNES AREA HEALTH CENTRE 27,680</p> <p style="text-align: right;">79,140 *</p>	<p>1 BEAU SONGES CHC 2,325</p> <p>2 SHRI R. JUGNAUTH CHC (PALMA) 14,778</p> <p>3 BASSIN CHC 17,982</p> <p>4 SIR S. RAMGOOLAM CHC (OLLIER) 16,375</p>
<p>4. CUREPIPE AREA HEALTH CENTRE (CUREPIPE ROAD) 25,748</p> <p style="text-align: right;">80,931 *</p>	<p>1 DUBREUIL CHC 3,201</p> <p>2 FLOREAL CHC 14,137</p> <p>3 FOREST SIDE CHC 24,727</p> <p>4 MIDLANDS CHC 3,457</p> <p>5 WOOTON CHC 9,661</p>
<p>5. CASTEL AREA HEALTH CENTRE 15,848</p> <p style="text-align: right;">45,372 *</p>	<p>1 HIGHLANDS CHC 12,042</p> <p>2 PHOENIX CHC 17,482</p>
<p>6. DR. YVES CANTIN COMMUNITY HOSPITAL (RIVIERE NOIRE) 2,972</p> <p style="text-align: right;">15,221 *</p>	<p>1 CASE NOYALE CHC 1,076</p> <p>2 CHAMAREL CHC 800</p> <p>3 LA GAULETTE CHC 3,652</p> <p>4 TAMARIN CHC 4,535</p> <p>5 FLIC EN FLAC CHC 2,186</p>
	334,852 **

* CATCHMENT AREA POPULATION FOR THE AHC/COMMUNITY HOSPITAL & ITS SATELLITES CHCs

** CATCHMENT AREA POPULATION FOR HEALTH REGION 5

REGION V: 1 COMMUNITY HOSPITAL; 5 AHCs; AND 22 CHCs

HEALTH SERVICE POINTS

CATCHMENT AREA POPULATION MID-YEAR 2018

1.	LA FERME AREA HEALTH CENTRE 7,360	* 12,645	1 BAIE TOPAZE CHC	856
			2 MANGUES CHC	1,686
			3 RIVIERE COCO CHC	1,632
			4 CASCADE JEAN LOUIS CHC	1,111
2.	ZITA JEAN LOUIS AREA HEALTH CENTRE 8,034	* 20,279	1 MALARTIC CHC	1,235
			2 PORT SUD EST CHC	3,815
			3 ROCHE BON DIEU CHC	1,191
			4 BATATRAN CHC	1,177
			5 MONTAGNE GOYAVES CHC	762
			6 PETIT GABRIEL CHC	4,065
3.	QUEEN ELIZABETH HOSPITAL AREA HEALTH CENTRE 5,521	* 10,111	1 ALLEE TAMARIN CHC	758
			2 GRAND BAIE CHC	426
			3 OYSTER BAY CHC	2,260
			4 SOUPIR CHC	1,146

43,035 **

* CATCHMENT AREA POPULATION FOR THE AHC & ITS SATELLITES CHCs

** TOTAL POPULATION

A TOTAL OF 3 AHCs AND 14 CHCs

APPENDIX III

 NUMBER OF GOVERNMENT FAMILY PLANNING SERVICE POINTS BY HEALTH REGION AS AT 31ST DECEMBER 2018 ISLAND OF MAURITIUS

HEALTH REGION/ REGIONAL HOSPITAL	ESTIMATED POPULATION AS AT 30 TH JUNE 2018	COMMUNITY HOSPITAL AND MEDI CLINIC [❖]	AREA HEALTH CENTRE (AHC)	COMMUNITY HEALTH CENTRE (CHC)	FAMILY HEALTH CLINIC (FHC)	FAMILY PLANNING CLINIC (FPC)	INDUSTRIAL FAMILY PLANNING SUPPLY CENTRE (IFPSC)	TOTAL NUMBER OF FAMILY PLANNING SERVICE POINT [◆]
HEALTH REGION 1 (DR. A. G. JEETOO HOSPITAL)	314,796	1	4	23	1	-	1	30
HEALTH REGION 2 (SSRN HOSPITAL)	226,377	2	2	28	-	1	-	33
HEALTH REGION 3 (FLACQ HOSPITAL)	165,761	1	5	28	-	-	4	38
HEALTH REGION 4 (JAWAHARLALL NEHRU HOSPITAL)	180,482	1	4	16	1	1	3	26
HEALTH REGION 5 (VICTORIA HOSPITAL)	334,852	1	5	22	-	1	2	31
TOTAL	1,222,268	6	20	117	2	3	10	158

❖ There are 5 Medi Clinics and 1 Community Hospital. The latter is located in Health Region 5.

◆ For the list of government family planning service points, refer to Appendix II (pp. 81-85) & for the list of services offered refer to Appendix IV (pp. 89-91).

THIS PAGE IS INTENTIONALLY BLANK

APPENDIX IV	MEDICAL SERVICES AVAILABLE AT THE HEALTH CENTRES	REPUBLIC OF MAURITIUS
-------------	---	-----------------------

MEDI CLINIC	Basic Health Services; Family Planning Services; Maternal and Child Health Services; Vaccination; Well-Baby Clinic; Non-Communicable Diseases Clinic; Community-Based Rehabilitation; Pharmacy Services; HIV/AIDS; Health Education; Diabetes Clinic; Ultra Sound for ANC; Dental Services; Public Health Services; Radiology Services; and Laboratory Services.
AREA HEALTH CENTRE (AHC)	Basic Health Services; Family Planning Services; Maternal and Child Health Services; Vaccination; Well-Baby Clinic; Non-Communicable Diseases Clinic; Community-Based Rehabilitation; Pharmacy Services; HIV/AIDS; Health Education; Diabetes Clinic; Ultra Sound for ANC; Dental Services; and Public Health Services.
COMMUNITY HEALTH CENTRE (CHC)	Basic Health Services; Family Planning Services; Maternal and Child Health Services; Vaccination; Well-Baby Clinic; Non-Communicable Diseases Clinic; Community-Based Rehabilitation; Pharmacy Services; and Health Education with Community Participation. May also have Dental Services.
FAMILY HEALTH CLINIC (FHC)	Family Planning Services; Maternal and Child Health Services; Well-Baby Clinic; Health Education; and Vaccination.
FAMILY PLANNING CLINIC (FPC)	Family Planning Services and Health Education.
FAMILY PLANNING SUPPLY CENTRES (FPSC)	Supply of Pills and Condoms.
MOBILE FAMILY HEALTH CLINIC	Family Planning, Maternal and Child Health Services with Doctor.
MOBILE FAMILY HEALTH SERVICES	Family Planning, Maternal and Child Health Services without Doctor.
INDUSTRIAL FAMILY PLANNING SUPPLY CENTRE (IFPSC)	Supply of Pills and Condoms and Health Education in Industries.

THIS PAGE IS INTENTIONALLY BLANK

APPENDIX V	LIST OF MEDICAL SERVICES AVAILABLE AT THE HEALTH CENTRES
------------	--

	HEALTH SERVICES	MEDI CLINIC	AHC	CHC	FHC	FPC
1.	Basic Health Services	√	√	√	×	×
2.	Family Planning Services	√	√	√	√	√
3.	Maternal and Child Health Services	√	√	√	√	×
4.	Vaccination	√	√	√	√	×
5.	Well-Baby Clinic	√	√	√	√	×
6.	Non-Communicable Diseases Clinic	√	√	√	×	×
7.	Community-Based Rehabilitation	√	√	√	×	×
8.	Pharmacy Services	√	√	√	×	×
9.	HIV/AIDS	√	√	×	×	×
10.	Health Education	√	√	√ WITH COMMUNITY PARTICIPATION	√	√
11.	Diabetes Clinics	√	√	×	×	×
12.	Ultra Sound for ANC	√	√	×	×	×
13.	Dental Services	√	√	√ NOT IN ALL CHCS	×	×
14.	Public Health Services	√	√	×	×	×
15.	Radiology Services	√	×	×	×	×
16.	Laboratory Services	√	×	×	×	×

AHC: Area Health Centre CHC: Community Health Centre FHC: Family Health Clinic FPC: Family Planning Clinic

THIS PAGE IS INTENTIONALLY BLANK

CHART 27: NUMBER OF NEW ACCEPTORS* BY DISTRICT

*NUMBER OF NEW ACCEPTORS OF PILL, MALE CONDOM, IUD, 3-MONTH INJECTABLE, TUBAL LIGATION, MONTHLY INJECTABLE & IMPLANT AT PRIMARY HEALTH CARE CENTRES BY DISTRICT (GOVERNMENT ONLY).

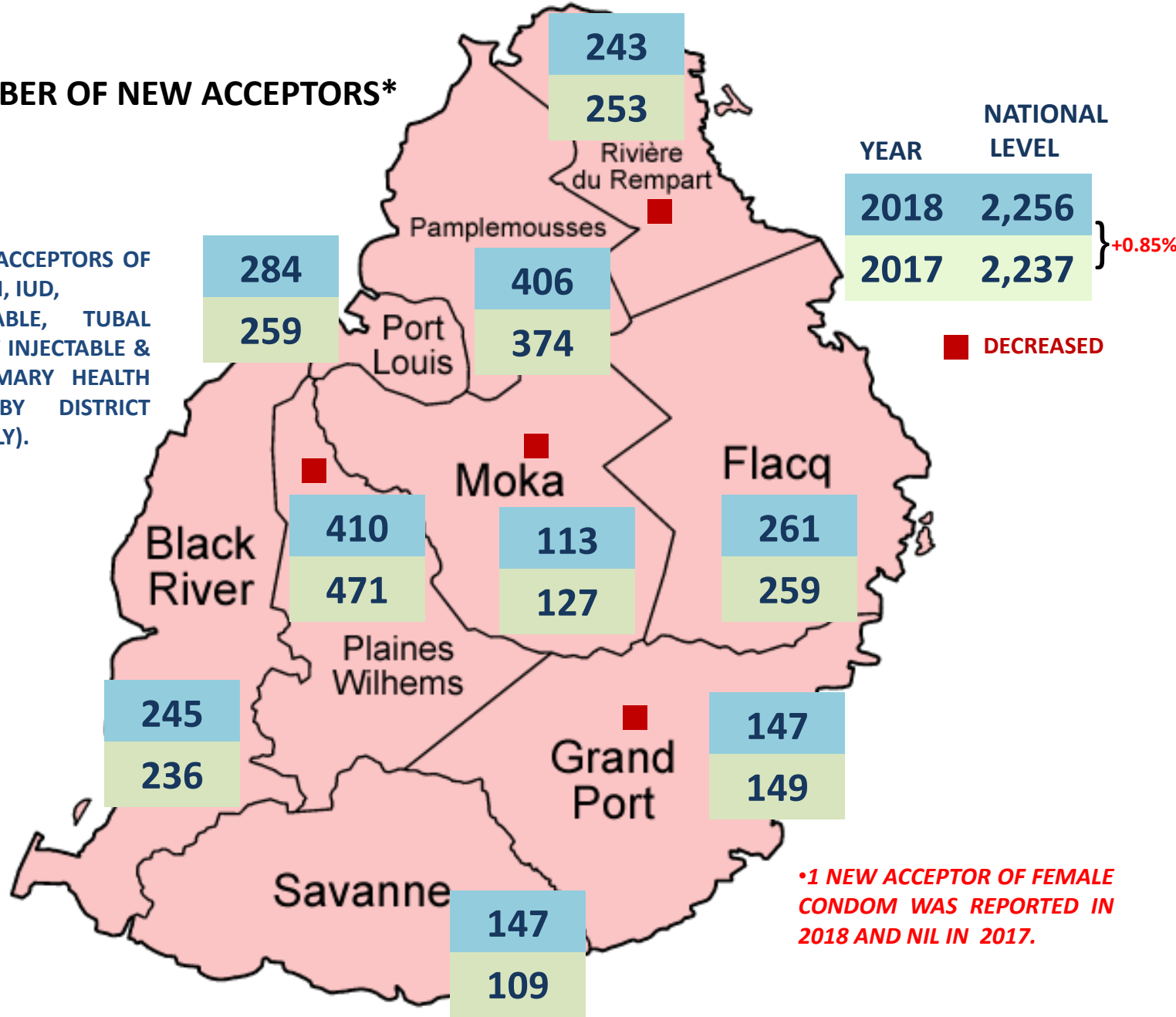

THIS PAGE IS INTENTIONALLY BLANK

CHART 28: NUMBER OF CURRENT USERS* BY DISTRICT

•NUMBER OF CURRENT USERS OF PILL, MALE CONDOM, IUD, 3-MONTH INJECTABLE, TUBAL LIGATION, MONTHLY INJECTABLE & IMPLANT AT PRIMARY HEALTH CARE CENTRES BY DISTRICT (GOVERNMENT ONLY).

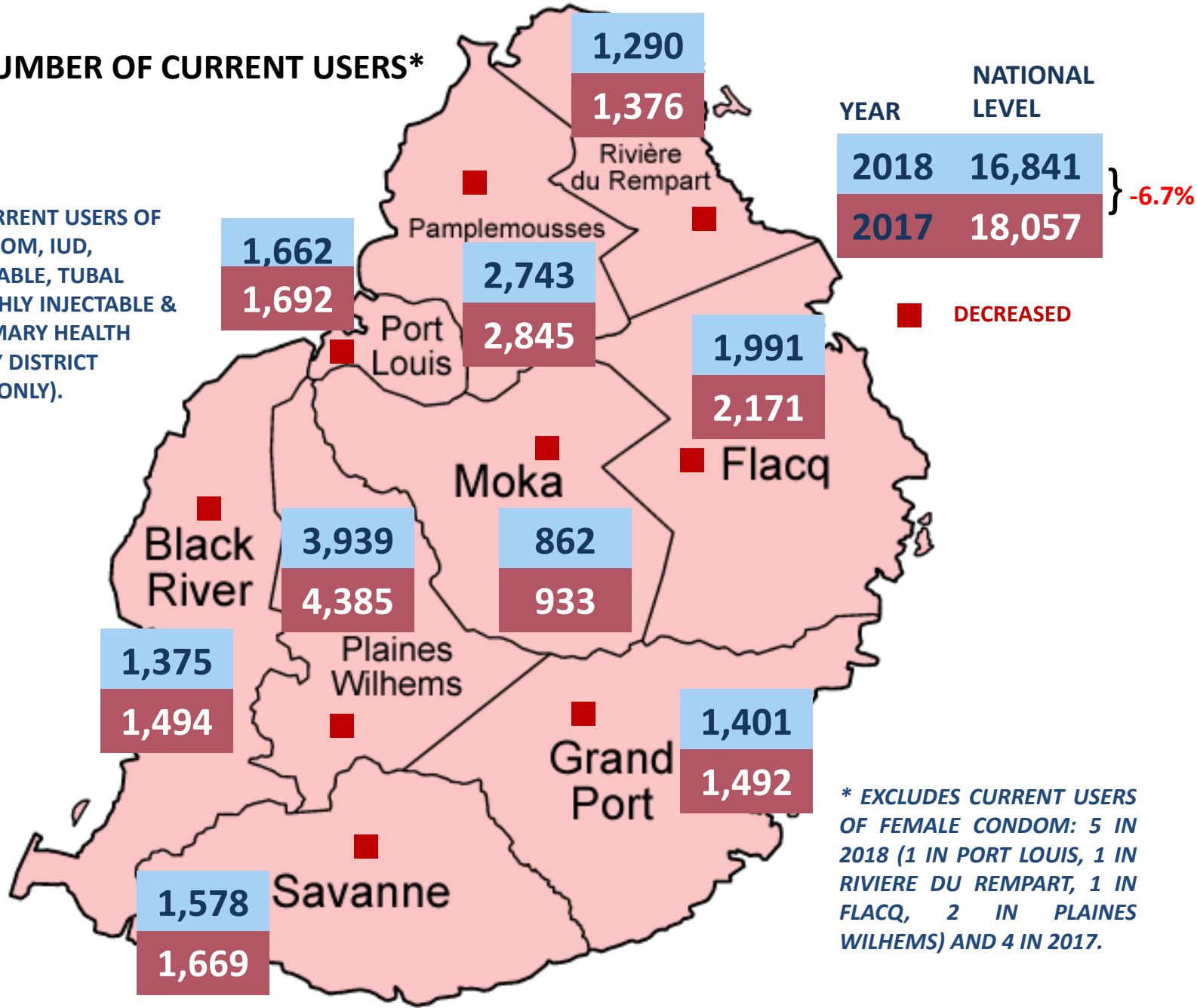

* EXCLUDES CURRENT USERS OF FEMALE CONDOM: 5 IN 2018 (1 IN PORT LOUIS, 1 IN RIVIERE DU REMPART, 1 IN FLACQ, 2 IN PLAINES WILHEMS) AND 4 IN 2017.

THIS PAGE IS INTENTIONALLY BLANK

Glossary

Population

Census	The total process of collecting, compiling and publishing data on the demographic, social and economic situation of all persons in a specified territory at a particular time. Decennial censuses are usually the norm.
De facto population	A population enumerated or estimated on the basis of those present at a particular time, including temporary visitors but excluding residents temporarily absent.
De jure population	A population enumerated or estimated on the basis of normal residence, excluding temporary visitors but including residents temporarily absent.
Density of population	A ratio of the number of people to the area of land that they occupy usually given as number of persons per square kilometer of area.
Natural increase	The excess of births over deaths.
Rate of natural increase	The difference between births and deaths occurring in a year per 1000 mid-year population. This rate is the difference between the 'crude birth rate' and the 'crude death rate'.
Population growth	The change in population size due to the three demographic processes, namely, births, deaths, and migration.
Doubling time	The number of years it would take for the population to double its current size at the current annual rate of growth.
Net external migration	The difference between international departure and arrivals of residents.

Age structure

Sex ratio	The number of males per 100 females in a population.
Total dependency ratio	The combined child population (below 15 years) and older population (aged 60 years and above) per 1,000 population of the intermediate age (15-59 years).
Young-age dependency ratio (per 1000)	The ratio of the population below aged 15 years to that aged 15-59 years.
Old-age dependency ratio (per 1000)	The ratio of the population aged 60 years and above to that aged 15-59 years.
Median age	The age that divides a population into numerically two equal groups; one which is younger and the other which is older.
Population pyramid	A graphic that portrays the age-sex distribution of the population.

Fertility

Crude birth rate	The number of live births registered in a year per thousand estimated mid-year population.
Fertility	The childbearing performance of individuals, couples, groups or populations. It is contrasted with FECUNDITY, the theoretical capacity which may or may not lead to fertility.
General fertility rate	The number of live births occurring in a year per thousand estimated mid-year female population in their childbearing age (15-49 years).
Age-specific fertility rate	The number of live births occurring to women of a particular age or age group per year, normally expressed per 1,000 women. Five-year age groups from 15-19 to 45-49 are most commonly used.
Total fertility rate	The average number of <i>children</i> born to a woman assuming that she survives to the end of her childbearing age and is subjected to a fixed schedule of age-specific fertility rates.
Gross reproduction rate	The average number of <i>daughters</i> born to a woman assuming that she survives to the end of her childbearing age and is subjected to a fixed schedule of <i>age-specific fertility rates</i> . This is similar to the total fertility rate except that the gross reproduction rate counts only daughters.
Net Reproduction Rate	The average number of <i>daughters</i> that would be born to a woman during her lifetime if she passed through all her childbearing years conforming to a fixed schedule of <i>age-specific fertility rates and age-specific mortality rates</i> . The net reproduction rate is closely related to gross reproduction rate employing the same data on fertility but also indicating the effects of mortality.
Replacement level fertility	The level of fertility at which a population exactly replaces itself from one generation to the next and it is taken to be an average of 2.1 children per woman. Alternatively, a net reproduction rate of 1.0 denotes replacement level fertility; the women are having just enough daughters to “replace” themselves in the population.
Mean age of Childbearing	The average age of mothers at the time of birth
Live birth order	The ordinal number of a given live birth in relation to all previous live births of the same woman.

Nuptiality

Marriage rate	The annual number of men and women marrying per thousand mid-year population
Divorce rate	The annual number of men and women divorcing per thousand mid-year population.

Mortality

Crude death rate	The number of deaths in a year per 1,000 mid-year population.
Infant deaths	The number of deaths occurring to children less than one year of age (0 - 364 days).
Infant mortality rate	The number of infant deaths in a year per 1,000 live births in the same year.
Child mortality rate	The number of deaths of children aged between one year and five years (1-4 years) in a year per 1,000 mid-year population aged between one year and five years (1-4 years) in the same year.
Under five mortality rate	The number of deaths of children aged under five years (0-4 years) in a year per 1,000 live births in the same year.
Still birth	The expulsion or extraction from the mother of a dead foetus after the time at which it would normally be presumed capable of independent extra uterine existence. This is taken to be at or after 28 weeks duration of pregnancy.
Still birth rate	The number of still births in a year per 1,000 total births (live births and still births).
Early neonatal mortality rate	The number of deaths of infants under one week (0-6 days) of age in a year per 1,000 live births in the same year.
Late neonatal mortality rate	The number of deaths of infants aged between one week and four weeks (7-27 days) in a year per 1,000 live births in the same year.
Neonatal mortality rate	The number of deaths of infants aged under four weeks (0-27 days) in a year per 1,000 live births in the same year.
Post neonatal mortality rate	The number of deaths of infants aged between four weeks and one year (28-364 days) in a year per 1,000 live births in the same year.
Perinatal mortality rate	The sum of the number of deaths of children aged under 7 days and the number of still births in a year per 1,000 total births (live births and still births) in the same year.
Maternal mortality	Mortality from causes connected with pregnancy, labour or the purperium (lying-in period).
Maternal mortality ratio	Number of deaths connected with pregnancy, labour or the purperium divided by the number of live births and expressed per 1000 or 100,000.
Life expectancy at birth	The average number of years a newborn can expect to live based on the mortality conditions at the time.

Family Planning Clients & Activities

New acceptor	Someone who accepts a contraceptive method for the first time from a provider of a family planning programme.
Current User	A new acceptor who continues with the same or different method of contraception and pays regular return visits to the family planning service point to receive services and supplies.
Drop out	A current user who does not show up at scheduled appointment or thereafter within a defined period (according to the contraceptive method) for services and contraceptive resupplies at a family planning service point.
Drop out returnee	A client who starts receiving again the services and supplies available at the family planning service point after temporarily failing to pay return visits at the service point.
Canvassing	The purpose of canvassing is to seek potential clients who will benefit from information and services at a family planning service point.
Follow-Up	The purpose of follow ups is to remind clients that they have missed a scheduled appointment and to encourage them to make a return visit to the family planning service point.
Session	Field visits made by community health worker for canvassing and follow-ups.

Organisations and Acronyms

ACTION FAMILIALE (A. F.)	Action Familiale, a non-governmental organisation, was established in 1963 at the initiative of Mgr J. Margeot, then Vicar General of the Mauritian Catholic Diocese. Besides, promoting sympto-thermal, which is a modern natural family planning method, Action Familiale provides a wide range of services which includes counselling services to couples and youth.
MAURITIUS FAMILY PLANNING & WELFARE ASSOCIATION (MFPWA)	The MFPWA, a non-governmental organisation, was set up in 1957 by some volunteers who believed that the rampant population growth rate would hinder social and economic development in Mauritius. The MFPWA promotes modern methods of contraception and is involved in many family planning, women empowerment and advocacy related activities.
MATERNAL AND CHILD HEALTH/ FAMILY PLANNING (MCH/FP)	The Ministry of Health and Wellness administers the Maternal and Child Health/Family Planning Programme which promotes reproductive health. The Family Planning Programme was integrated with the Maternal and Child Health Services in 1972. Family planning services are available, free of user cost, through a network of health service points.

THIS PAGE IS INTENTIONALLY BLANK

11 JULY, WORLD POPULATION DAY 2019

25 YEARS OF ICPD: LOOKING BACK, LOOKING FORWARD

In 1989, the Governing Council of the United Nations Development Programme recommended that 11 July be observed by the international community as World Population Day, a day to focus attention on the urgency and importance of population issues.

This year's World Population Day calls for global attention to the unfinished business of the 1994 International Conference on Population and Development (*ICPD*). Twenty-five years have passed since that landmark conference, where 179 governments recognized that reproductive health and gender equality are essential for achieving sustainable development.

In November, UNFPA, together with the governments of Kenya and Denmark, will be convening a high-level conference in Nairobi to accelerate efforts to achieve these unmet goals. On World Population Day, advocates from around the world are calling on leaders, policymakers, grassroots organizers, institutions and others to help make reproductive health and rights a reality for all.

Source: United Nations Population Fund (UNFPA)

DEMOGRAPHIC/EVALUATION UNIT
MINISTRY OF HEALTH AND WELLNESS