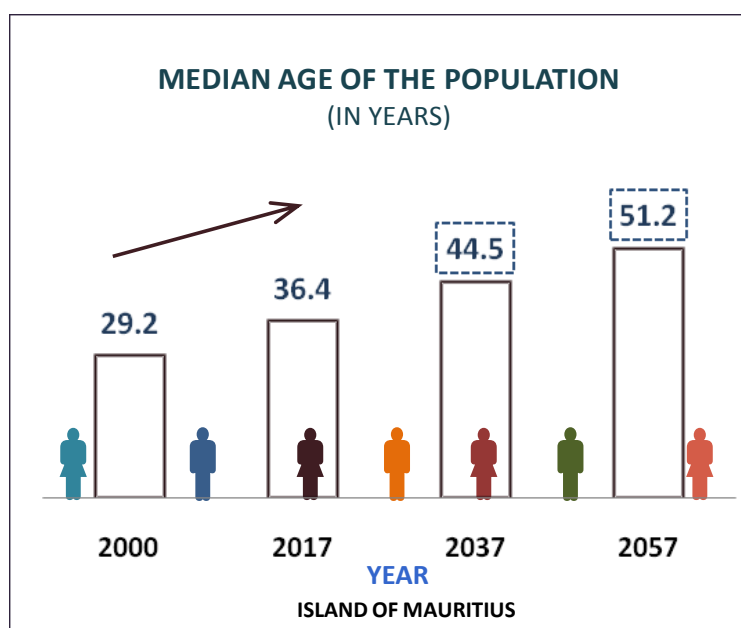




**REPUBLIC OF MAURITIUS**

# **FAMILY PLANNING & DEMOGRAPHIC YEARBOOK 2017**

**VOLUME 43  
OCTOBER 2018**



**DEMOGRAPHIC/EVALUATION UNIT  
MINISTRY OF HEALTH AND QUALITY OF LIFE**

# FOREWORD

---

Family planning advances individual's rights to decide freely and responsibly if, when and how many children to have, and helps to save women's and children's lives by preventing unintended pregnancies. Family planning has a ripple effect on many development goals of the country and is essential to a sustainable future. It also has an impact on the demography of the country.

The Family Planning and Demographic Yearbook presents data on population trends and family planning use and accessibility, amongst others, for both Island of Mauritius and Island of Rodrigues. This yearbook is intended for planners, policy makers, and the general public.

The data presented in the yearbook has been obtained from the different departments of this Ministry (the Primary Health Care Division, the Health Statistics Unit, the Health Records Division, and the Human Resource Section) as well as from Statistics Mauritius and the non-governmental organisations, namely Mauritius Family Planning and Welfare Association and Action Familiale.

The yearbook has been published by the Demographic/Evaluation Unit of the Ministry of Health and Quality of Life, which is responsible for monitoring and evaluating the national family planning programme, and its present issue is the forty-third volume.

Special thanks go to the staff of the Demographic/Evaluation Unit of this Ministry for their assistance in the compilation of this yearbook and to the staff of other departments and organisations for providing statistics that have been published in this yearbook.

J. Sunkur  
Chief Demographer  
October 2018

Demographic/Evaluation Unit  
Ministry of Health and Quality of Life

THIS PAGE IS INTENTIONALLY BLANK

---

## TABLE OF CONTENTS

---

TABLE OF CONTENTS	PAGE
ANALYSIS OF DEMOGRAPHIC & REPRODUCTIVE HEALTH INDICATORS	III-VI
SELECTED DEMOGRAPHIC & REPRODUCTIVE HEALTH INDICATORS – ISLAND OF MAURITIUS	VII- XIX XXI-XXIII

### ISLAND OF MAURITIUS

TABLE	POPULATION	PAGE
A.1	Population at census dates by sex, sex ratio, population density and the annual intercensal growth rate, 1846-2011	1
A.2	Population enumerated at census dates by marital status and sex, 2000 and 2011	3
A.3	Proportion of currently and ever-married female population at census dates	4
A.4	Estimated mid-year resident population by age group and sex, 2016 and 2017	5
A.5	End of year estimated resident population by district & sex , 2015-2017, Republic of Mauritius	7
A.6	Population growth and vital statistics, 1988-2017	8
A.7	Life expectancy by age and sex, selected years	9
A.8	Projection of the resident population by sex, 2017-2037	10
A.9	Projection of the resident population by sex, 2042-2057	11
A.10	Distribution of the resident population at census years by selected age group, age indicators, dependency ratios (based on age 60 and over), and ageing index, selected years, 1962-2011	13
A.11	Distribution of the resident mid-year population by selected age group, age indicators, dependency ratios (based on age 60 and over), and ageing index, selected years, 2017-2057	14
A.12	Distribution of the resident population at census years by selected age group, age indicators, dependency ratios (based on age 65 and over), and ageing index, selected years , 1962-2011	16
A.13	Distribution of the resident mid-year population by selected age group, age indicators, dependency ratios (based on age 65 and over), and ageing index, selected years, 2017-2057	17

### VITAL STATISTICS

B.1	Population and vital statistics rates, 1936-2017	21
B.2	Still births, perinatal, neonatal, infant and maternal deaths, 1982-2017	23
B.3	Crude birth rate by district, 1972, 1983, 1990, 2000, 2008-2017	25
B.4	Crude death rate by district, 1972, 1983, 1990, 2000, 2008-2017	25
B.5	Still birth rate by district , 1972, 1983, 1990, 2000, 2008-2017	26
B.6	Infant mortality rate by district, 1972, 1983, 1990, 2000, 2008-2017	26
B.7	Fertility rates, 1962, 1972, 1983, 1990, 2000, 2008-2017	27

---

## TABLE OF CONTENTS

---

<b>TABLE</b>		<b>PAGE</b>
<b>B.8</b>	<b>Age-specific fertility rates by age of mother: 1962, 1972, 1986, 2000, 2008-2017</b>	<b>27</b>
<b>B.9</b>	<b>Age-specific fertility rates by age of mother and live birth order, 2016 &amp; 2017</b>	<b>29</b>
<b>B.10</b>	<b>Live births occurred by age of mother and live birth order, 2016 &amp; 2017</b>	<b>30</b>
<b>B.11</b>	<b>Trend in fertility rates by live birth order, 2008-2017</b>	<b>31</b>
<b>B.12</b>	<b>Projected demographic rates (medium variant), 2017-2057</b>	<b>32</b>
 <b>FAMILY PLANNING</b>  		
<b>NEW ACCEPTORS</b>		
<b>C.1</b>	<b>Number of new acceptors by family planning method by organisation, 2008-2017</b>	<b>33</b>
<b>C.2</b>	<b>Number of new acceptors of pill by district and organisation, 2008-2017</b>	<b>34</b>
<b>C.3</b>	<b>Number of new acceptors of male condom by district and organisation, 2008-2017</b>	<b>35</b>
<b>C.4</b>	<b>Number of new acceptors of IUD by district and organisation, 2008-2017</b>	<b>36</b>
<b>C.5</b>	<b>Number of new acceptors of 3-month injectable by district and organisation, 2008-2017</b>	<b>37</b>
<b>C.6</b>	<b>Number of new acceptors of sympto-thermal by district, 2008-2017</b>	<b>38</b>
<b>C.7</b>	<b>Total number of new acceptors by district, 2008-2017 (Government, MFPWA &amp; Action Familiale)</b>	<b>39</b>
<b>C.8</b>	<b>Total number of new acceptors by method, according to district, 2017 (Government, MFPWA &amp; Action Familiale)</b>	<b>41</b>
<b>C.9</b>	<b>Number of new acceptors of family planning methods and of service points by organisation, 2013-2017</b>	<b>42</b>
 <b>CURRENT USERS</b>  		
<b>C.10</b>	<b>Number of current users by family planning method, according to organisation, 2008-2017</b>	<b>43</b>
<b>C.11</b>	<b>Number of current users by family planning method, according to district and organisation as at 31<sup>st</sup> December 2017</b>	<b>44</b>
<b>C.12</b>	<b>Number of current users of pill by district and organisation, 2008-2017</b>	<b>46</b>
<b>C.13</b>	<b>Number of current users of male condom by district and organisation, 2008-2017</b>	<b>47</b>
<b>C.14</b>	<b>Number of current users of IUD by district and organisation, 2008-2017</b>	<b>48</b>
<b>C.15</b>	<b>Number of current users of 3-month injectable by district and organisation, 2008-2017</b>	<b>49</b>
<b>C.16</b>	<b>Number of current users of implant by district and organisation, 2008-2017</b>	<b>50</b>
<b>C.17</b>	<b>Number of current users of 1-month injectable by district and organisation, 2010-2017</b>	<b>51</b>
<b>C.18</b>	<b>Number of current users of sympto-thermal by district and organisation, 2008-2017</b>	<b>52</b>
<b>C.19</b>	<b>Total number of current users by district, 2008-2017 (Government, MFPWA &amp; Action Familiale)</b>	<b>53</b>

---

## TABLE OF CONTENTS

---

TABLE	CONTRACEPTIVE COMMODITIES AND IEC ACTIVITIES	PAGE
C.20	Distribution of contraceptive commodities by organisation, 1997-2017	54
C.21	Trend in the distribution of contraceptive commodities, 2008-2017	55
C.22	Talks on sexual and reproductive health, 2008-2017 (Government FP Programme)	56
<b>SERVICE POINTS, PERSONNEL AND EXPENDITURES</b>		
D.1	Number of government family planning (FP) service points by district, 2017	57
D.2	Number of government family planning (FP) and maternal and child health (MCH) service points as at 31st December 2008-2017	58
D.3	Number of personnel at government family planning (FP) and maternal and child health (MCH) service points as at 31st December 2008-2017	58
D.4	Government family planning (FP) and maternal and child health (MCH) manpower as at 31st December 2017	59
D.5	Calendar expenditures on family planning programme by organisation, 2001-2017	60
<b>FAMILY PLANNING ACTIVITIES</b>		
E.1	Number of sessions and follow-ups carried out, and number of potential family planning clients canvassed by district, 2013-2017	61
E.2	Attendance of family planning clients at government service points by district, 2013-2017	62
E.3	Attendance of family planning clients by government service point and district, 2013-2017	63-68
<b>ISLAND OF RODRIGUES</b>		
F.1	Population and vital statistics, 1971-2017	69
F.2	Fertility rates, 1983, 1990, 2000, 2011, 2015-2017	70
F.3	Age-specific fertility rates of women, 1983, 1990, 2000, 2011, 2015-2017	70
F.4	Number of new acceptors of family planning methods, 2017	72
F.5	Number of current users of family planning methods as at 31 <sup>st</sup> December, 2017	72
F.6	Attendance of family planning clients at government clinics, 2013-2017	73
<b>APPENDICES</b>		
I	Health and Supply Centres by district , Island of Mauritius	75-79
II	Government health service points by health region, Island of Mauritius	81-86
III	Number of government family planning service points by district as at 31st December 2017	87
IV	Medical services available at the health centres – Republic of Mauritius	89
V	List of medical services available at the health centres	91
GLOSSARY OF DEMOGRAPHIC AND FAMILY PLANNING INDICATORS		97-100
ACRONYMS		100

---

## TABLE OF CONTENTS

---

CHART	ISLAND OF MAURITIUS	PAGE
1	Population enumerated at censuses, 1846-2011	2
2	Average annual intercensal population growth rate, 1846-2011	2
3	Difference between the number of men and women by age group, mid-2017 population	6
4	Sex ratio , 2017 mid-year population	6
5	Percentage distribution of end of year estimated resident population by district, 2017	7
6	Population pyramids: 1962, 2017 & 2057	12
7	Percent distribution of people of working age (15-59 years) and of those below and above working age, and the total mid-year population, selected years, 2017-2057	15
8	Percent distribution of the elderly population (60 years and above) by broad age group, 2017 & 2057	15
9	Percent distribution of female population who are in the reproductive age group 15-49 years, selected years, 2017- 2057	15
10	Percent distribution of people of working age (15 - 64 years) and of those below and above working age, and the total mid-year population, selected years, 2017-2057	18
11	Percent distribution of the elderly population (65 years and above) by broad age group, 2017 & 2057	18
12	Declining and ageing population, 2017-2057	18
13	Age and sex structure of the population, 2017 and 2057	19
14	Projected percentage changes in the population size, by selective age group between 2017 and 2057	19
15	Evolution of total population and population aged 60 years and above, selected years, 1962-2057	20
16	Dependency ratios, 1962-2057	20
17	Crude birth and death rates, 1990-2017	22
18	Marriage and Divorce rates, 1990-2017, <i>Republic of Mauritius</i>	22
19	Neonatal, post neonatal & infant mortality rates, 1990-2017	24
20	Trend of age-specific fertility rates, 1991-2017	28
21	Age specific fertility rates, selected years	28
22	Average number of new acceptors and that of women in the reproductive age group by five-year period, 1993-97 to 2013-17	40
23	Current users of family planning methods, 2013 & 2017	45
24	Mid-Year Population trend, 1990-2017, <i>Island of Rodrigues</i>	71
25	Crude birth and death rates & infant mortality rates, 1990-2017, <i>Island of Rodrigues</i>	71
26	Number of new acceptors of contraceptive methods at primary health care centres by district (Government only) 2016-2017	93
27	Number of current users of contraceptive methods at primary health care centres by district (Government only) 2016-2017	95

## **A SUMMARY ON THE DEMOGRAPHIC AND FAMILY PLANNING STATISTICS**

A summary of the statistics presented in the 2017 Family Planning and Demographic Yearbook is given in this section. The 2017 Yearbook is the forty-third volume and provides statistics for Island of Mauritius and Island of Rodrigues on demography as well as on family planning for the government and the two non-governmental organisations, namely Mauritius Family Planning and Welfare Association and Action Familiale. The tables and charts in this volume have been grouped under the following headings: population, vital statistics, and family planning.

### **ISLAND OF MAURITIUS**

#### **CENSUS**

The last two censuses have been carried out in 2000 and 2011, and the *de jure*<sup>1</sup> counts revealed that there were 1,143,069 inhabitants and 1,196,383 inhabitants respectively, and that the population density has increased from 613 inhabitants per square kilometre in 2000 to 642 in 2011 (*Table A.1*). Moreover, it is noted that the average annual population growth rate of 0.42% for the period 2000-2011 was lower than the annual growth rate of 1.12% for the earlier intercensal period 1990-2000.

#### **POPULATION SIZE, GROWTH AND DISTRIBUTION**

The estimated resident population was 1,221,975 as at 1st July 2017, thus showing an increase of 762 persons since 1st July 2016 (*Table A.4*). Moreover, the estimated mid-year population in 2017 shows that there were more females than males: 617,195 females and 604,780 males.

---

<sup>1</sup> A population enumerated on the basis of normal residence, excluding temporary visitors but including residents temporarily absent.



The population growth rate was 0.09% in 2017 and if this rate is maintained, it will take more than 1,000 years for the population to double in size (*Table A.6*).

In 2017, an estimate of 42.1% of the population lived in urban areas and 57.9% lived in rural areas.

## SEX RATIO

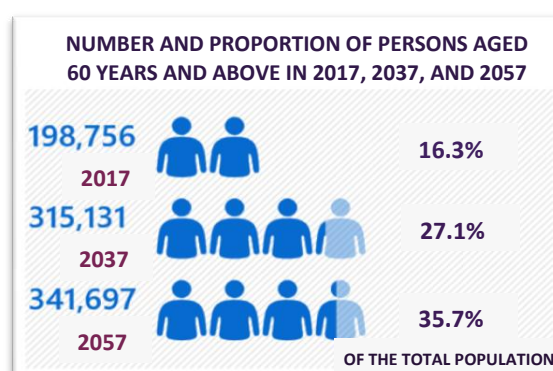
The sex ratio is a measure used to describe the balance between males and females in a population. In 2017, the sex ratio at birth was 105.0 males per 100 females (more boys were born than girls), and the sex ratio of the total population was 98.0 males per 100 females.

Due to the ‘female survival advantage’ in life expectancy, there are more females in the older age groups than in the younger age groups, and the gap increases with age. For instance, in 2017, there were 80.0 men per 100 women in the age group 60 and above and 52.8 men per 100 women in the age group 80 and above (*Chart 3*).

## CHANGING AGE STRUCTURE

The population of Mauritius is ageing due to sustained low fertility level, resulting in a lower proportion of children in the population, and increasing life expectancy, resulting in a higher proportion of elders in the population. Hence, as the population is growing older, Mauritius is witnessing a change in its age structure.

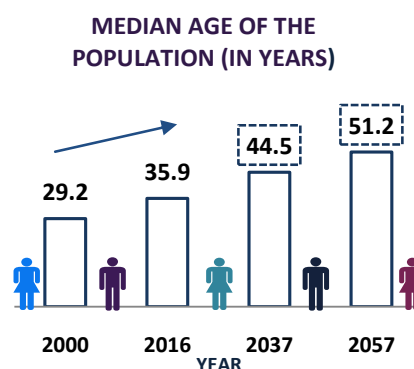
The proportion of the population aged 60 years and above has increased from 9.1% of the total mid-year population in 2000 to 16.3% in 2017, and it is projected<sup>2</sup> to increase to 27.1% in 2037 and 35.7% in 2057 (*Chart 7*).



<sup>2</sup> Medium variant projection based on 2017 population.

Conversely, the proportion of people aged 0-14 years has decreased from 25.0% of the total mid-year population in 2000 to 18.2% in 2017, and it is projected to decrease to 14.0% in 2037 and 11.3% in 2057. The proportion of the population aged 15-59 years has remained almost constant (65.8% of the total mid-year population in 2000 and 65.5% in 2017), and it is projected to decrease to 58.9% in 2037 and 53.0% in 2057.

Changes in the age structure are also reflected in the median age of the population; 50% of the population is older than this age and 50% is younger. The median age of the population has increased from 29.2 years in 2000 to 36.4 years in 2017, and it is projected to increase to 44.5 years in 2037 and 51.2 years in 2057.



Mauritius is also witnessing a progressive ageing of its older population itself. In 2017, persons aged 80 years or older comprised 11.6% of the elderly population (60 years and above), and it is projected that by 2057, they will comprise 20.4% of the elderly population (*Chart 8*). In other words, about 1 in 9 persons aged 60 years or older was 80 or above in 2017, and by 2057 this ratio is projected to increase to approximately 1 in 5.

Population pyramids are useful in examining the age-sex structure of a population. The juxtaposed population pyramids for year 2017 and 2057 show that due to the projected rise in the number and proportion of old people in the population, the apex of the 2057 pyramid is broader than that of the 2017 pyramid (*Chart 13*). Moreover, based on the projected changes in the age structure, there will be an increasingly demand for healthcare services for the elderly.

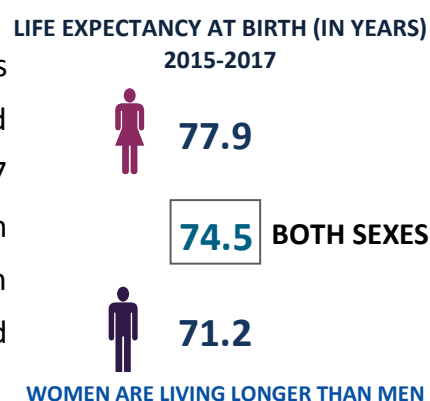
Another ramification of the changes in the age distribution is that the total dependency ratio will continue to increase: The share of the economically active population will decrease whilst the share of dependents will increase. The total dependency ratio compares the number of dependents (aged 0-14 years and 60 years and above) to the number of persons of working age (aged 15-59 years); a higher ratio indicates a higher burden on the working population. The total dependency ratio has increased from 519.2 in 2000 to 525.9 in 2017, and it is projected to increase to 697.0 in 2037 and 886.9 in 2057 (*Table A.11*).

## WOMEN IN THE REPRODUCTIVE AGE GROUP (15-49 YEARS)

The number and proportion of women in the reproductive age group (15-49 years) are important demographic factors to consider in a reproductive health (including family planning) programme. The proportion of the women in the reproductive age group (15-49 years) has decreased from 56.3% of the total mid-year female population in 2000 to 50.1% in 2017, and it is projected to decrease to 42.5% in 2037 and 34.9% in 2057 (*Chart 9*).

## LIFE EXPECTANCY

Life expectancy at birth has improved considerably and is expected to improve further over the years: It increased from 69.3 years in 1989-1991 to 74.5 years in 2015-2017 (*Table A.7*). Likewise, female life expectancy at birth increased from 73.4 years in 1989-1991 to 77.9 years in 2015-2017 and male life expectancy at birth increased from 65.6 years in 1989-1991 to 71.2 years in 2015-2017.



Life expectancy at birth is higher for females than for males but the gap between male and female life expectancy at birth is narrowing. The above-mentioned figures show that a girl born in 1989-1991 could expect to live 7.8 years longer than a boy born in the same period, and for a girl born in 2015-2017, she could expect to live 6.7 years longer.

Life expectancy at age 60 for the total population was 20.5 years in 2015-2017, and women aged 60 years in 2015-2017 could expect to live an additional 22.3 years, compared with 18.5 years for men aged 60 years in the same period.

## VITAL STATISTICS

There were 12,671 live births and 9,914 deaths that were registered in 2017, resulting in a natural increase of 2,757 (live births minus deaths). Moreover, in 2017, there were 341 more live births and 6 less deaths than in 2016 (*Table B.1*).

The crude birth rate has declined from 12.9 births per 1,000 mid-year population in 2008 to 10.4 in 2017, and the crude death rate has increased from 7.3 deaths per 1,000

mid-year population in 2008 to 8.1 in 2017. Hence, the rate of natural increase was 5.6 in 2008 and 2.3 in 2017. Moreover it is noted that the average crude birth rate for the five-year period has declined, from 11.9 in 2008-2012 to 10.3 in 2013-2017. As for the crude death rate, it has fluctuated between 7.3 and 8.1 during the period of 2008-2017.

The infant mortality rate is often used as a proxy measure of the overall health of the population. There were 148 infant deaths (deaths under 1 year) that were registered in 2017, resulting to 5 more infant deaths than in 2016. The infant mortality rate has declined from 14.3 deaths per 1,000 live births in 2008 to 11.7 in 2017, resulting in a drop of 18.2%. Moreover, it is noted that the average infant mortality rate for the five-year period has declined, from 13.2 in 2008-2012 to 12.7 in 2013-2017.

During the period of 2008-2017, the early neonatal mortality rate has fluctuated between 4.9 and 6.8 deaths per 1,000 live births; in 2017 this rate was 6.0. Early neonatal deaths (deaths under 7 days) accounted for 51.4% of all infant deaths in 2017.

The number of still births was 128 in 2017, which was higher than in 2016 (117). The still birth rate has fluctuated between 6.6 and 10.1 during the period of 2008-2017; the lowest rate ever-recorded was in 2010. In 2017, the still birth rate was 10.0 still births per 1,000 total births.

The under-five mortality rate is a leading indicator of child health and overall human development. The under-five mortality rate (deaths under five years) has declined from 16.4 deaths per 1,000 live births in 2008 to 13.9 in 2017, resulting in a decrease of 15.2%. Moreover, the data shows that the average under-five year mortality rate for the five-year period has declined, from 15.6 in 2008-2012 to 14.6 in 2013-2017.

There has been a marked improvement in maternal health especially in the second half of the twentieth century (*Table B.2*). For instance, the maternal mortality ratio declined from 1.7 maternal deaths per 1,000 live births in 1970 to 0.2 in 2000. Factors such as strengthening and expanding the maternal and child health services, accessibility to

family planning services, and contraceptive use have been associated with this declining trend.

In 2017, the maternal mortality ratio was 0.79 maternal deaths per 1,000 live births (or 79 maternal deaths per 100,000 live births). It is noted that the maternal mortality ratio (i.e. maternal deaths per 1,000 live births) has fluctuated between 0.28 and 0.79 during the ten-year period of 2008 to 2017. As part of the renewed commitment from the government to improve further the reproductive health indicators, policies and strategies have been formulated and are being implemented.

### VITAL STATISTICS BY DISTRICT<sup>3</sup>

In 2017, the crude birth rates ranged from 8.6 in Flacq to 14.2 in Port Louis (*Table B.3*). Three districts had higher rates (Port Louis, Pamplemousses, and Black River) than the national level of 10.4.

In 2017, the crude death rates ranged from 5.8 in Black River to 10.5 in Port Louis (*Table B.4*). Five districts had higher rates (Port Louis, Rivière du Rempart, Grand Port, Savanne, and Plaines Wilhems) than the national level of 8.1.

In 2017, the still birth rates ranged from 5.3 in Black River to 14.1 in Flacq (*Table B.5*). Four districts had higher rates (Pamplemousses, Flacq, Grand Port and Moka) than the national level of 10.0.

In 2017, the infant mortality rates ranged from 7.1 in Moka to 16.6 in Rivière du Rempart (*Table B.6*). Three districts had higher rates (Pamplemousses, Rivière du Rempart and Grand Port) than the national level of 11.7.



<sup>3</sup> Island of Mauritius is divided into nine districts (see map).

## FERTILITY

There has been a remarkable decline in fertility in the past few decades as measured by the total fertility rate. The total fertility rate is the average number of babies that a woman could expect to bear if current fertility rates prevail throughout her reproductive lifetime. The total fertility rate dropped sharply from 5.86 children per woman in 1962 to 3.42 in 1972 and continued to drop further thereafter.

The total fertility rate dropped below the replacement-level fertility of 2.10 children per woman - the level needed for a woman to replace herself and her partner - for the first time in the mid-1980s; however, it was not until 1997 onward that fertility has continuously been at sub-replacement level. In 2017, the total fertility rate was 1.41 children per woman compared with 1.64 in 2008, resulting in a decrease of 14.0% (*Table B.7*).



**TOTAL FERTILITY RATE**  
**1.41**  
AT SUB-REPLACEMENT LEVEL  
IN 2017

In 2017, the fertility rates for women in the age groups 30-34 and 35-39 were higher than the corresponding rates in 2008, while in the other age groups, the fertility rates declined (*Table B.8*), and the largest percentage decreases in fertility rates were for women aged 20-24 (40.7%) and women aged 15-19 (32.5%).

Early childbearing increases health risks for both mothers and their newborns. The fertility rate for women aged 15-19 years (adolescent fertility rate) has declined from 34.2 in 2008 to 23.1 in 2017, resulting in a decline of 32.5%. Even though progress has been made in reducing the fertility rate among adolescents, it is noted that 30 live births occurred to adolescents under 15 years of age in 2017.

In 2017, the age-specific fertility rates showed that women *aged 25-29 years* had the *highest* fertility rate (88.3) among all age groups, and that women *aged 30-34 years* (73.4) and women *aged 20-24 years* (55.7) had the *second* and *third* highest fertility rate respectively (*Table B.8*). It is noted that the fertility rate of women aged 30-34 years has surpassed that of women aged 20-24 years since 2014 (*Chart 20*).

The median age of childbearing has remained constant in 2016 and 2017 (28.1 years).

## NUPTIALITY

### Island of Mauritius

The 1962 and 1972 censuses showed that the proportion of currently married women in the age group 15-19 declined by slightly more than half, from 27.80% in 1962 to 12.50% in 1972 (*Table A.3*) whilst the average number of children per woman dropped from about 6 to 3 in the same period. Factors that have been linked to this sharp reduction in fertility between 1962 and 1972 include, among others, the postponement of marriage among younger women and contraceptive use. The last census, which was carried out in 2011, revealed that the proportions of currently married women in the age group 15-19 and 20-24 were 6.3% and 34.8% respectively.

The crude marriage rate has declined from 18.3 marriages per 1,000 mid-year population in 2008 to 15.7 in 2017, resulting in a drop of 14.2%. There were 9,586 marriages that were registered in the Island of Mauritius in 2017, and the majority of brides (83.5%) and bridegrooms (82.6%) had never been married before.

The median age of females and males at first marriage was 27.39 years and 30.03 years respectively in the Island of Mauritius in 2017. The median age at first marriage for females has increased by 0.33 years since 2016 and the median age at marriage for males has decreased by 0.05 years since 2016.

### Republic of Mauritius

The data shows that 1,910 divorces and 1,996 divorces have been granted in 2016 and 2017 respectively in the Republic of Mauritius. The crude divorce rate ranged between 2.5 to 3.6 during the period of 2008-2017 (*Chart 18*). In 2017, the crude divorce rate was 3.2 divorces per 1,000 mid-year population. Overall, 65.9% of all couples granted divorce in 2017 had at least one dependent child.

The crude marriage rate for the Republic of Mauritius ranged between 15.2 and 18.0 for the period of 2008-2017.

## FAMILY PLANNING

### Availability

Family planning helps save women's and children's lives by preventing unplanned pregnancies. Family planning services, including contraceptives, have been available to individuals and couples, free of user cost at government health service points since late 60s.

The government family planning programme provides a wide range of short-term and long-term contraceptive methods<sup>4</sup> through a network of health service points.

#### FAMILY PLANNING BENEFITS

- Advances human rights
- Saves lives
- Prevents HIV/AIDS transmission
- Helps reduce poverty
- Advances gender equality and empowerment
- Supports the achievement of the sustainable development goals (SDGs)

However, availability of family planning services in Mauritius dates back since 1957 when the non-governmental organization (NGO) Mauritius Family Planning and Welfare Association (MFPWA) was set up. The MFPWA family planning programme was then integrated with the government maternal and child health programme in 1972, and thereafter, MFPWA has continued to run a family planning clinic where contraceptive methods and counselling services are offered. Moreover, the NGO Action Familiale, which was established in 1963, has been promoting use of natural family planning methods and has been providing counselling services.

There is a concerted effort between the Government, MFPWA, and Action Familiale to provide family planning services. The national family planning programme has long shifted its focus from achieving demographic targets to improving the reproductive health of the population. However, since its inception, the guiding principle of the family programme has been that all couples and individuals have the basic right to decide freely and responsibly the number, spacing, and timing of their children.

---

<sup>4</sup> The short-term contraceptive methods are male condom; female condom; pill; 1-month injectable; and 3-month injectable, and the long-term contraceptive methods are implant; IUD; and tubal ligation. Emergency contraceptive pills are also available.



## Family Planning Clients<sup>5</sup>

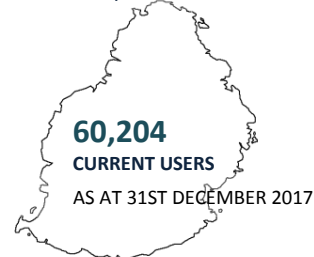
### New Acceptors

In 2017, there were 3,726 new acceptors who were registered at the family planning service points of the government, MFPWA, and Action Familiale in the Island of Mauritius (*Table C.1*). This figure includes 526 new acceptors of tubal ligation reported at government hospitals. Pill was the most preferred method among the new acceptors accounting for 22.71%, followed by sympto-thermal (22.33%), 3-month injectable (18.46%), male condom (16.75%), tubal ligation (14.12%), 1-month injectable (2.98%), IUD (1.58%), and implant (1.07%).

### Current Users

As at 31<sup>st</sup> December 2017, there were 60,204 current users who were registered at the family planning service points of the government, MFPWA, and Action Familiale in the Island of Mauritius (*Table C.11*). This figure includes 13,421 current users of tubal ligation reported at government hospitals.

**FAMILY PLANNING PROGRAMME**  
(GOVERNMENT, MFPWA & ACTION FAMILIALE)



Sympto-thermal was the most preferred method among the current users accounting for 44.93%, followed by tubal ligation (23.81%), male condom (11.20%), pill (9.45%), 3-month injectable (4.95%), IUD (3.29%), implant (1.52%), and 1-month injectable (0.86%).

The average number of current users for the five-year period has declined from 77,520 in 2008-2012 to 64,054 in 2013-2017 (*Table C.10*), resulting in a decline of 17.4%.

---

<sup>5</sup> There are different types of family planning clients, and they include new acceptors and current users. A new acceptor is someone who accepts a contraceptive method for the first time from a provider of a family planning programme. A current user is someone who uses a method of contraception that has been obtained from the provider of the family planning programme. It should be pointed out that since the number of family planning clients of female condom in the government is small; it has been excluded in this section (In 2017: 0 new acceptors and 4 current users for Island of Mauritius).

Moreover, the programme-based statistics (for the government, MFPWA, and Action Familiale) shows that 19.5% of women aged 15-49 years and 31.5% of currently married aged 15-49 years were using a contraceptive method in 2017. However, the Contraceptive Prevalence Survey, which was carried out in 2014, showed that higher proportions of women (40.9%) aged 15-49 years and of currently married women (63.8%) aged 15-49 years were using a contraceptive method in the Island of Mauritius. This nationwide survey revealed that women in the reproductive age group 15-49 years were obtaining their contraceptive method either from programme sources (government and NGOs) or from non-programme sources (e.g. pills from pharmacies) or were using non-programme methods (such as withdrawal).

### **Accessibility and Attendance**

Government family planning services are available through an extensive network of health service points, covering the whole island of Mauritius<sup>6</sup> (*Appendix III*). Presently, there are 159 government family planning service points: 1 Community Hospital; 5 Medi-Clinics; 20 Area Health Centres; 117 Community Health Centres; 2 Family Health Clinics; 3 Family Planning Clinics; and 11 Industrial Family Supply Centres. Hence, in relation to the population size, there were about 1,943 women in the reproductive age group (15-49 years) per government family planning service point.

In 2017, a total number of 55,896 attendances have been recorded at the government family planning service points.

In 2017, six family planning clinics provided services after working hours, on Sundays and on public holidays.

---

<sup>6</sup> For administrative purposes, five health regions have been established by the Ministry of Health and Quality of Life.

## ISLAND OF RODRIGUES

### POPULATION SIZE

The estimated mid-year population in 2017 was 42,638 in 2017, and the sex ratio of the total population was 97 males per 100 females. The estimated number of women in the reproductive age group (15-49 years) was 11,087 in 2017.

### VITAL STATISTICS

There were 808 live births and 226 deaths that were registered in 2017 (Table F.1). The crude birth rate was 19.0 births per 1,000 mid-year population and the crude death rate was 5.3 deaths per 1,000 mid-year population in 2017. Hence, the rate of natural increase was 13.7 in 2017.

The crude birth rate has declined from 20.0 births per 1,000 live births in 2008 to 17.7 in 2016 and in 2017, it was 19.0.

The infant mortality rate has declined from 15.3 deaths per 1,000 live births in 2008 to 15.6 in 2016 and in 2017, it was 19.8.

The still birth rate has declined from 11.0 still births per 1,000 total births in 2008 to 10.6 in 2016 and in 2017, it was 8.6.

The total fertility rate has declined from 3.19 children per woman in 1990 to 2.31 in 2016 and in 2017, it was 2.52 (Table F.2). In 2017, the age-specific fertility rates showed that women *aged* 25-29 years had the *highest* fertility rate (125.0) among all age groups and that women aged 30-34 years (114.0) had the *second* highest fertility rate (Table F.3).

The fertility rate for women aged 15-19 years (adolescent fertility rate) has declined from 75.2 in 1990 to 54.2 in 2016 and in 2017, it was 57.9.

## FAMILY PLANNING

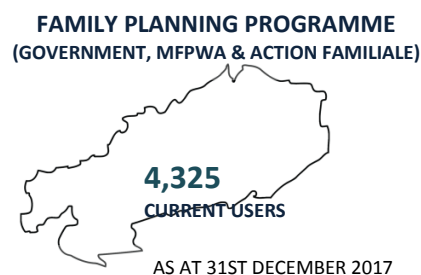
### Family Planning Clients<sup>7</sup>

#### New Acceptors

In 2017, there were 349 new acceptors who were registered at the family planning service points of the government, MFPWA, and Action Familiale in the Island of Rodrigues (*Table F.4*). Three-month injectable was the most preferred method among the new acceptors, accounting for 44.4%, followed by pill (30.7%), sympto-thermal and male condom (9.5%) respectively.

#### Current Users

As at 31<sup>st</sup> December 2017, there were 4,325 current users who were registered at the family planning service points of the government, MFPWA, and Action Familiale in the Island of Rodrigues (*Table F.5*). Pill was the most preferred method among the current users accounting for 33.8%, followed by sympto-thermal (26.4%), 3-month injectable (15.6%), male condom (11.4%), implant (6.1%), tubal ligation (3.8%), and IUD (2.9%).



#### Family Planning Service Points

In 2017, there were 15 government family planning service points in the Island of Rodrigues (*Table F.6*). Hence, in relation to the population size, there were about 694 women in the reproductive age group (15-49 years) per government family planning service point.

#### Attendance

In 2017, a total number of 11,465 attendances have been recorded at the government family planning service points.

---

<sup>7</sup> Refer to footnote 5 for types of family planning clients. It should be pointed out that since the number of family planning clients of female condom in the government is small; it has been excluded in this section (In 2017: 0 new acceptors and current users for Island of Rodrigues).

THIS PAGE IS INTENTIONALLY BLANK

# In Brief

Island of Mauritius, Year 2017

---

## Population

<i>Estimated mid-year population</i>	1,221,975
<i>Population density (inhabitants per square km)</i>	654
<i>Sex ratio (males per 1,000 females)</i>	980
<i>Population growth rate (%)</i>	0.09
<i>% of mid-year population aged under 15 years</i>	18.2
<i>% of mid-year population aged 60 year &amp; over</i>	16.3
<i>% of mid-year population aged 65 year &amp; over</i>	10.6
<i>% of female population aged 15-49 years over total population</i>	25.3

## Fertility

<i>Crude birth rate (per 1,000 mid-year population)</i>	10.4
<i>Total fertility rate</i>	1.41
<i>Gross reproduction rate</i>	0.69
<i>Net reproduction rate</i>	0.68

## Mortality

<i>Crude death rate (per 1,000 mid-year population)</i>	8.1
<i>Infant Mortality rate (per 1,000 live births)</i>	11.7
<i>Maternal mortality ratio (per 1,000 live births)</i>	0.79
<i>Life expectancy at birth (years) 2015-2017:</i>	
<i>Female</i>	77.9
<i>Male</i>	71.2
<i>Both Sexes</i>	74.5

## Family Planning (Government Services and NGOs)

<i>Number of new acceptors</i>	3,726
<i>New acceptors as a % of female population aged 15-49 years</i>	1.2
<i>Number of current users</i>	60,204
<i>Current users as a % of female population aged 15-49 years</i>	19.5

THIS PAGE IS INTENTIONALLY BLANK

## SELECTED DEMOGRAPHIC INDICATORS OF MAURITIUS AS COMPARED TO WORLD, REGIONS AND OTHER SELECTED COUNTRIES - 2017

<i>Regions and Country</i>	<i>Population Density</i>	<i>Annual population growth Rate</i>	<i>Life Expectancy at Birth (Years)</i>	<i>Percentage of Population 60 years and over</i>	<i>Total Fertility Rate</i>	<i>Infant Mortality Rate</i>	<i>Maternal Mortality Ratio</i>	<i>Per Capita Expenditure on Health (US\$* (2016))</i>
<b>World</b>	58	1.1	71	13	2.5	33	216	1,061
<b>More Developed<sup>^</sup></b>	26	0.3	78	25	1.7	5	12	NA
<b>Less Developed<sup>#</sup></b>	78	1.3	69	10	2.7	36	238	NA
<b>Africa</b>								
Botswana	4	1.8	63	6.0	2.4	31	129	389
<b>Mauritius</b>	<b>653</b>	<b>0.09</b>	<b>74.5</b>	<b>16.3</b>	<b>1.4</b>	<b>11.7</b>	<b>79</b>	<b>548</b>
Morocco	80	1.3	75	11	2.6	25	121	160
South Africa	47	1.2	59	8	2.6	32	138	471
<b>Asia</b>								
China	150	0.4	76	16	1.6	11	27	426
Hong Kong	7,014	0.8	83	23	1.2	1	5	NA
Singapore	8,156	1.4	82	20	1.0	2	10	2,280
<b>America</b>								
Canada	4	0.9	82	23	1.6	4	7	4,508
USA	36	0.7	79	22	1.9	6	14	9,536
Cuba	108	0.1	79	20	1.67	5	39	817
<b>Europe</b>								
Belgium	375	0.6	81	25	1.8	3	7	4,228
France	118	0.4	82	26	2.0	3	8	4,026
Finland	18	0.4	81	28	1.8	2	3	4,005
Hungary	107	-0.3	75	26	1.3	5	17	894
Italy	202	-0.1	82	29	1.4	3	4	2,700
UK	274	0.6	81	24	1.9	4	9	4,356

SOURCE : United Nations Department of Economic and Social Affairs/Population Division ([www.unpopulation.org](http://www.unpopulation.org))

\* WHO Global Health Expenditure Atlas

### Note:

<sup>^</sup> More developed regions comprise all regions of Europe and Northern America, Australia/New Zealand and Japan.

<sup>#</sup> Less developed regions comprise all regions of Africa, Asia (excluding Japan) and Latin America and the Caribbean and the regions of Melanesia, Micronesia and Polynesia.

The Per Capita Expenditure on health for high income countries: US\$ 4,583; upper middle income countries: US\$408; middle income countries: US\$82 and low income countries: US\$30.

NA : Not available



THIS PAGE IS INTENTIONALLY BLANK

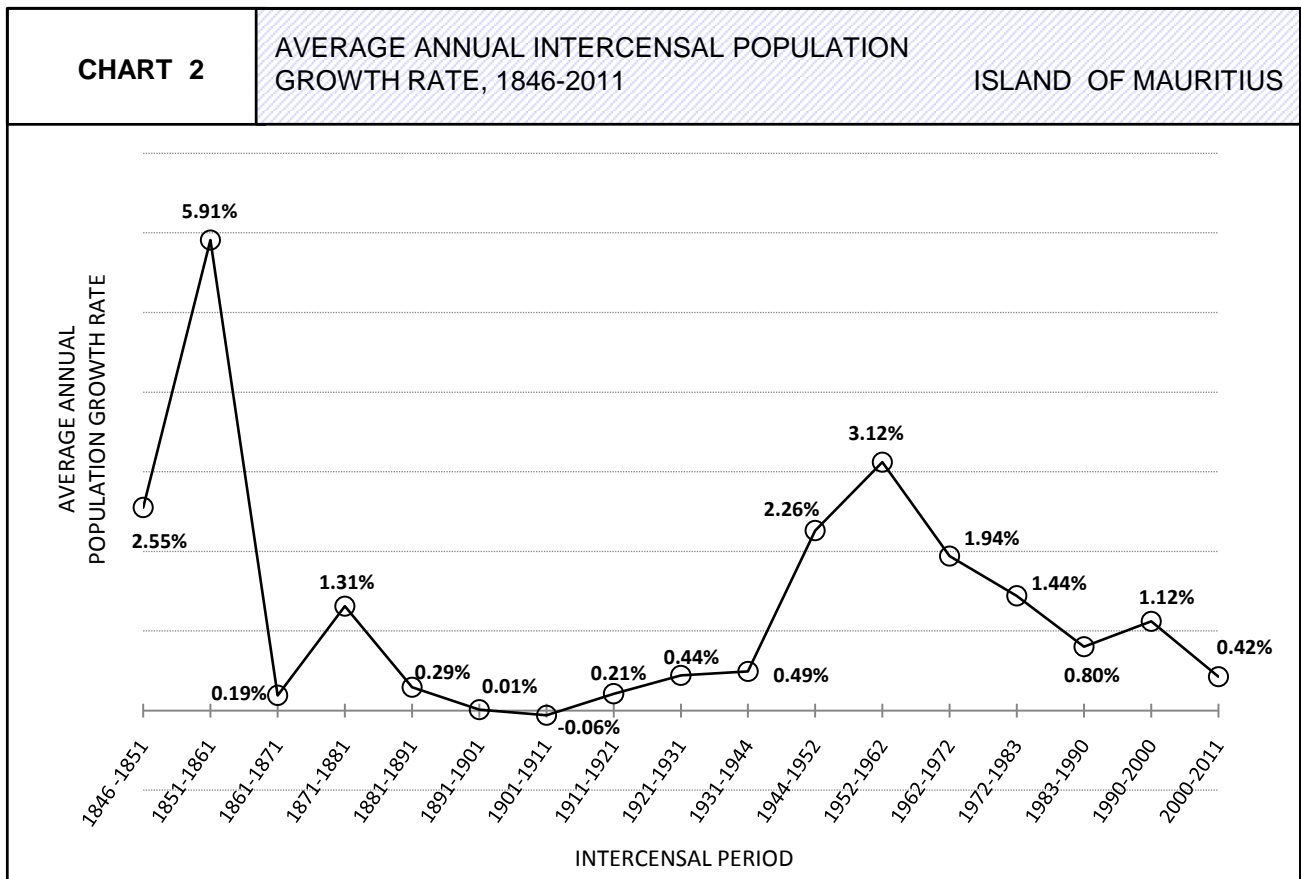
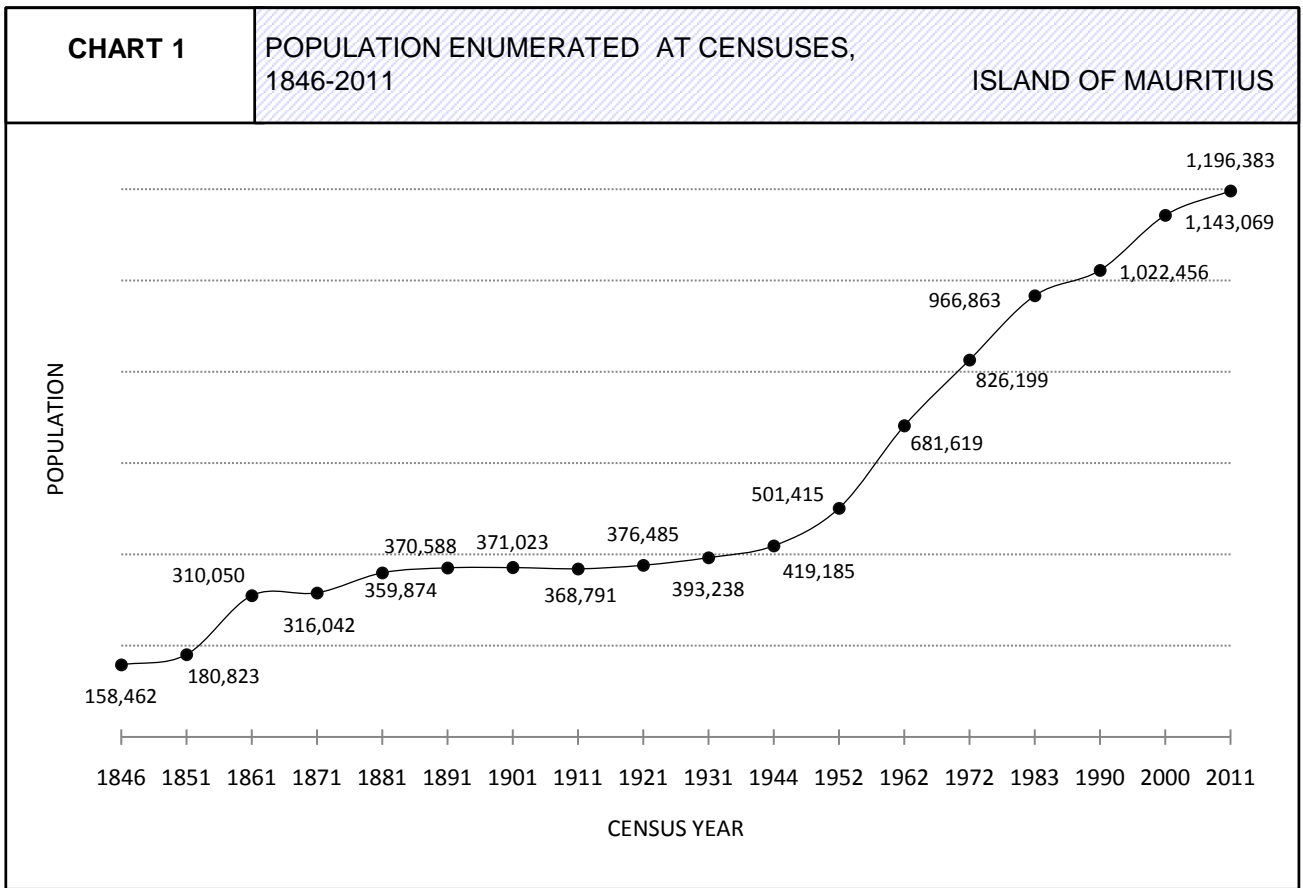
<b>TABLE A.1</b>	POPULATION AT CENSUS DATES BY SEX, SEX RATIO, POPULATION DENSITY AND THE ANNUAL INTERCENSAL GROWTH RATE, 1846-2011	ISLAND OF MAURITIUS
------------------	--	---------------------

CENSUS DATES	POPULATION			SEX RATIO (MALES PER 100 FEMALES)	DENSITY OF POPULATION (PER SQUARE KILOMETRE)	INTERCENSAL PERIOD	AVERAGE ANNUAL INTERCENSAL POPULATION GROWTH RATE (%)
	BOTH SEXES	MALE	FEMALE				
1 <sup>st</sup> AUGUST 1846	158,462	104,598	53,864	194.19	85		
20 <sup>th</sup> NOVEMBER 1851	180,823	119,341	61,482	194.11	97	1846 -1851	2.55
8 <sup>th</sup> APRIL 1861	310,050	202,961	107,089	189.53	166	1851-1861	5.91
11 <sup>th</sup> APRIL 1871	316,042	193,575	122,467	158.06	169	1861-1871	0.19
4 <sup>th</sup> APRIL 1881	359,874	208,655	151,219	137.98	193	1871-1881	1.31
6 <sup>th</sup> MARCH 1891	370,588	206,038	164,550	125.21	199	1881-1891	0.29
1 <sup>st</sup> APRIL 1901	371,023	199,552	171,471	116.38	199	1891-1901	0.01
31 <sup>st</sup> MARCH 1911	368,791	194,095	174,696	111.10	198	1901-1911	-0.06
21 <sup>st</sup> MAY 1921	376,485	194,108	182,377	106.43	202	1911-1921	0.21
26 <sup>th</sup> APRIL 1931	393,238	200,609	192,629	104.14	211	1921-1931	0.44
11 <sup>th</sup> JUNE 1944	419,185	210,326	208,859	100.70	225	1931-1944	0.49
30 <sup>th</sup> JUNE 1952	501,415	252,032	249,383	101.06	269	1944-1952	2.26
30 <sup>th</sup> JUNE 1962 <sup>@</sup>	681,619	342,306	339,313	100.88	366	1952-1962	3.12
30 <sup>th</sup> JUNE 1972 <sup>@</sup>	826,199	413,580	412,619	100.23	443	1962-1972	1.94
2 <sup>nd</sup> JULY 1983 <sup>@</sup>	966,863	481,368	485,495	99.15	518	1972-1983	1.44
1 <sup>st</sup> JULY 1990 <sup>#</sup>	1,022,456	510,676	511,780	99.78	548	1983-1990	0.80
2 <sup>nd</sup> JULY 2000 <sup>#</sup>	1,143,069	566,056	577,013	98.10	613	1990-2000	1.12
3 <sup>rd</sup> JULY 2011 <sup>#</sup>	1,196,383	590,944	605,439	97.61	642	2000-2011	0.42

<sup>@</sup>DE FACTO POPULATION

<sup>#</sup> DE JURE POPULATION

SOURCE: STATISTICS MAURITIUS



<b>TABLE A.2</b>	POPULATION ENUMERATED AT CENSUS DATES BY MARITAL STATUS AND SEX, 2000 & 2011	ISLAND OF MAURITIUS
------------------	---	---------------------

MARITAL STATUS	2000 CENSUS				2011 CENSUS			
	MALE		FEMALE		MALE		FEMALE	
	No.	%	No.	%	No.	%	No.	%
<b>SINGLE</b>	<b>293,739</b>	<b>51.9</b>	<b>242,026</b>	<b>41.9</b>	<b>278,174</b>	<b>47.1</b>	<b>229,338</b>	<b>37.9</b>
<i>MARRIED <u>CIVILLY</u> ONLY</i>	<i>8,004</i>	<i>1.4</i>	<i>9,660</i>	<i>1.7</i>	<i>10,419</i>	<i>1.8</i>	<i>10,414</i>	<i>1.7</i>
<i>MARRIED <u>RELIGIOUSLY</u> ONLY</i>	<i>17,786</i>	<i>3.1</i>	<i>18,102</i>	<i>3.1</i>	<i>17,649</i>	<i>3.0</i>	<i>17,638</i>	<i>2.9</i>
<i>MARRIED <u>CIVILLY</u> and <u>RELIGIOUSLY</u></i>	<i>221,594</i>	<i>39.1</i>	<i>223,904</i>	<i>38.8</i>	<i>241,606</i>	<i>40.9</i>	<i>241,141</i>	<i>39.8</i>
<b>MARRIED CIVILLY and/or RELIGIOUSLY</b>	<b>247,384</b>	<b>43.7</b>	<b>251,666</b>	<b>43.6</b>	<b>269,674</b>	<b>45.6</b>	<b>269,193</b>	<b>44.5</b>
<b>CONSENSUALLY MARRIED</b>	<b>7,967</b>	<b>1.4</b>	<b>8,246</b>	<b>1.4</b>	<b>11,560</b>	<b>2.0</b>	<b>11,795</b>	<b>1.9</b>
<b>WIDOWED</b>	<b>7,568</b>	<b>1.3</b>	<b>57,274</b>	<b>9.9</b>	<b>10,223</b>	<b>1.7</b>	<b>67,911</b>	<b>11.2</b>
<b>DIVORCED</b>	<b>2,614</b>	<b>0.5</b>	<b>4,579</b>	<b>0.8</b>	<b>6,515</b>	<b>1.1</b>	<b>8,377</b>	<b>1.4</b>
<b>SEPARATED</b>	<b>5,921</b>	<b>1.0</b>	<b>11,926</b>	<b>2.1</b>	<b>10,024</b>	<b>1.7</b>	<b>14,277</b>	<b>2.4</b>
<b>UNMARRIED PARENTS</b>	<b>95</b>	<b>0.0</b>	<b>1,234</b>	<b>0.2</b>	<b>271</b>	<b>0.0</b>	<b>2,415</b>	<b>0.4</b>
<b>NOT STATED</b>	<b>768</b>	<b>0.1</b>	<b>62</b>	<b>0.0</b>	<b>4,503</b>	<b>0.8</b>	<b>2,133</b>	<b>0.4</b>
<b>TOTAL</b>	<b>566,056</b>	<b>100</b>	<b>577,013</b>	<b>100</b>	<b>590,944</b>	<b>100</b>	<b>605,439</b>	<b>100</b>

SOURCE: STATISTICS MAURITIUS

**TABLE A.3**

PROPORTION OF CURRENTLY AND EVER-MARRIED  
FEMALE POPULATION AT CENSUS DATES

ISLAND OF MAURITIUS

AGE GROUP	PROPORTION OF CURRENTLY MARRIED							PERCENTAGE OF EVER MARRIED			
	1952	1962	1972	1983	1990	2000	2011	1983	1990	2000	2011
15 - 19	39.9	27.8	12.5	10.5	10.8	9.4	6.3	11.0	11.2	9.7	7.0
20 - 24	72.4	68.2	49.8	47.9	49.4	48.1	34.8	50.5	51.2	50.1	37.5
25 - 29	82.9	83.1	76.0	70.8	72.4	77.2	66.8	75.8	75.9	80.7	71.2
30 - 34	83.8	85.3	83.6	76.8	79.6	84.6	82.6	85.2	85.6	90.1	88.7
35 - 39	81.6	83.9	84.1	79.1	79.1	83.7	85.3	91.2	88.7	91.6	93.1
40 - 44	76.4	78.5	79.9	78.9	76.0	79.9	83.7	94.3	91.4	91.8	94.2
45 - 49	68.8	71.1	74.3	75.0	73.9	73.5	79.5	95.9	94.4	91.5	93.9

SOURCE : CENSUS REPORTS, STATISTICS MAURITIUS

<b>TABLE A.4</b>	<b>ESTIMATED MID-YEAR RESIDENT POPULATION BY AGE GROUP AND SEX, 2016 AND 2017</b>	<b>ISLAND OF MAURITIUS</b>
------------------	---	----------------------------

AGE GROUP (YEARS)	1ST JULY 2016				1ST JULY 2017			
	MALE	FEMALE	BOTH SEXES		MALE	FEMALE	BOTH SEXES	
			NUMBER	(%)			NUMBER	(%)
<b>UNDER 1</b>	6,168	5,811	<b>11,979</b>	<b>1.0</b>	6,220	5,923	<b>12,143</b>	<b>1.0</b>
1 - 4	26,468	25,537	<b>52,005</b>	<b>4.3</b>	25,670	24,549	<b>50,219</b>	<b>4.1</b>
5 - 9	37,772	36,943	<b>74,715</b>	<b>6.1</b>	36,450	35,931	<b>72,381</b>	<b>5.9</b>
10 - 14	45,777	44,305	<b>90,082</b>	<b>7.4</b>	44,672	42,976	<b>87,648</b>	<b>7.2</b>
15 - 19	48,016	46,364	<b>94,380</b>	<b>7.7</b>	47,758	45,943	<b>93,701</b>	<b>7.7</b>
20 - 24	48,356	47,637	<b>95,993</b>	<b>7.9</b>	47,735	47,318	<b>95,053</b>	<b>7.8</b>
25 - 29	44,600	43,278	<b>87,878</b>	<b>7.2</b>	46,378	44,809	<b>91,187</b>	<b>7.5</b>
30 - 34	43,101	42,469	<b>85,570</b>	<b>7.0</b>	41,382	40,619	<b>82,001</b>	<b>6.7</b>
35 - 39	49,371	47,787	<b>97,158</b>	<b>8.0</b>	49,492	48,016	<b>97,508</b>	<b>8.0</b>
40 - 44	41,783	40,727	<b>82,510</b>	<b>6.8</b>	42,858	41,572	<b>84,430</b>	<b>6.9</b>
45 - 49	42,634	41,739	<b>84,373</b>	<b>6.9</b>	41,444	40,651	<b>82,095</b>	<b>6.7</b>
50 - 54	46,742	47,271	<b>94,013</b>	<b>7.7</b>	46,061	46,277	<b>92,338</b>	<b>7.6</b>
55 - 59	39,593	41,051	<b>80,644</b>	<b>6.6</b>	40,320	42,195	<b>82,515</b>	<b>6.8</b>
60 - 64	32,115	34,977	<b>67,092</b>	<b>5.5</b>	33,399	36,207	<b>69,606</b>	<b>5.7</b>
65 - 69	23,436	27,624	<b>51,060</b>	<b>4.2</b>	25,027	29,247	<b>54,274</b>	<b>4.4</b>
70 - 74	12,758	16,951	<b>29,709</b>	<b>2.4</b>	13,762	18,099	<b>31,861</b>	<b>2.6</b>
75 - 79	8,072	11,716	<b>19,788</b>	<b>1.6</b>	8,188	11,789	<b>19,977</b>	<b>1.6</b>
80 - 84	4,639	7,779	<b>12,418</b>	<b>1.0</b>	4,955	8,257	<b>13,212</b>	<b>1.1</b>
<b>85 &amp; OVER</b>	3,043	6,803	<b>9,846</b>	<b>0.8</b>	3,009	6,817	<b>9,826</b>	<b>0.8</b>
<b>TOTAL</b>	<b>604,444</b>	<b>616,769</b>	<b>1,221,213</b>	<b>100.00</b>	<b>604,780</b>	<b>617,195</b>	<b>1,221,975</b>	<b>100.00</b>
MEAN AGE	35.8	37.5	36.7		36.2	37.9	37.1	
MEDIAN AGE	35.2	36.7	35.9		35.6	37.1	36.4	
TOTAL DEPENDENCY RATIO <sup>@</sup>	385.4	423.4	404.3		384.5	423.4	403.9	

SOURCE: STATISTICS MAURITIUS

Notes: 1. Figures are based on 2011 census data adjusted for under enumeration of young children.

2. In 2017, the urban population in the Island of Mauritius was estimated at 42.1%.

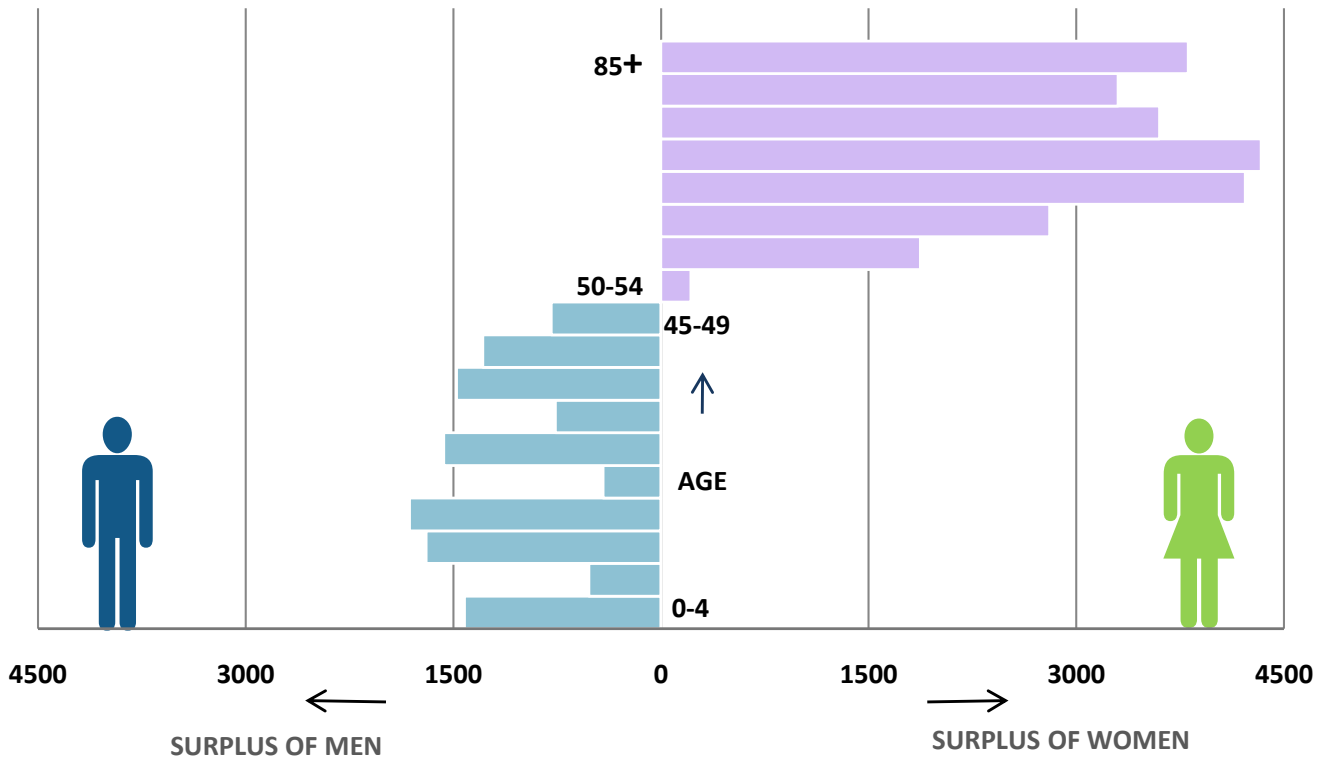
<sup>@</sup> The combined child population (under 15 years) and older population aged 65 years and over per 1,000 population of the intermediate age (15-64 years).

**CHART 3**

**DIFFERENCE BETWEEN THE NUMBER OF MEN AND WOMEN BY AGE GROUP, 2017 MID-YEAR POPULATION ISLAND OF MAURITIUS**

IN YOUNGER AGE GROUPS, MEN OUTNUMBER WOMEN

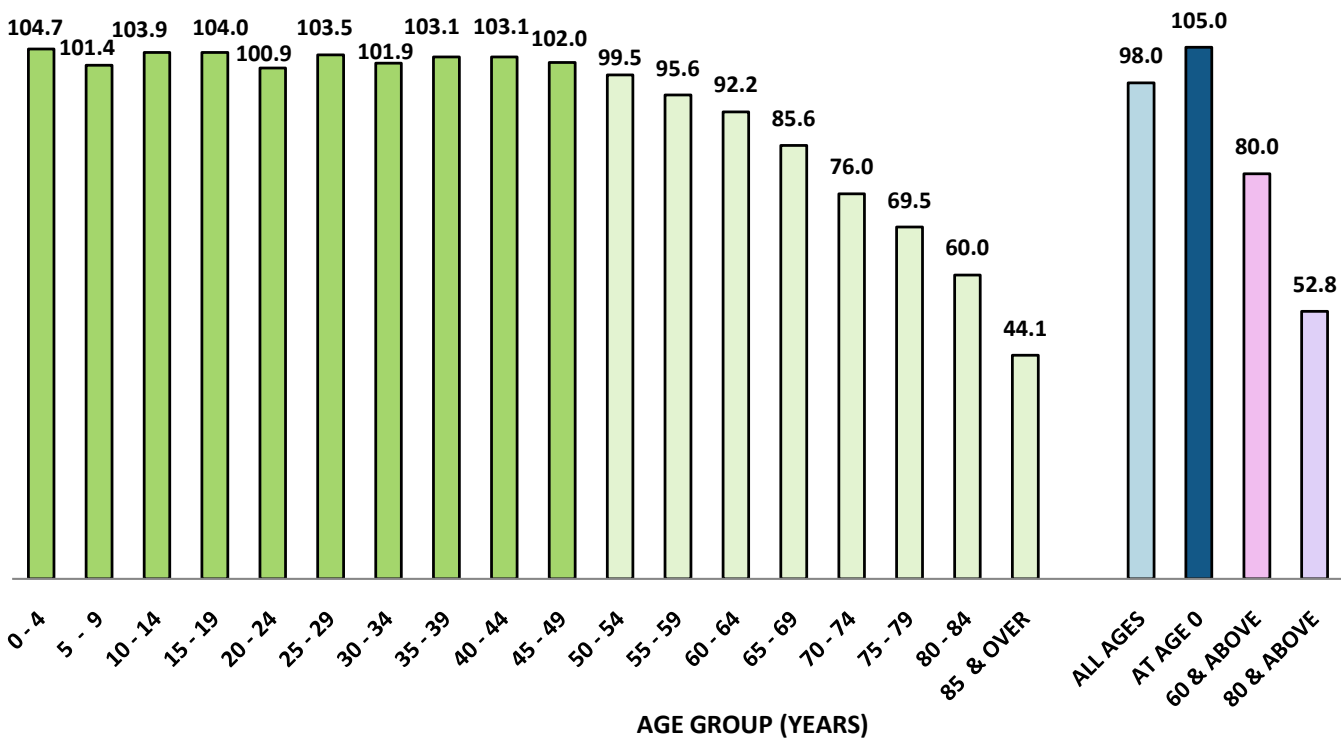
IN OLDER AGE GROUPS, WOMEN OUTNUMBER MEN



**CHART 4**

**SEX RATIO BY AGE GROUP, 2017 MID-YEAR POPULATION ISLAND OF MAURITIUS**

NUMBER OF MALES PER 100 FEMALES



<b>TABLE A.5</b>	<b>END OF YEAR ESTIMATED RESIDENT POPULATION</b>	<b>REPUBLIC OF MAURITIUS</b>
	<b>BY DISTRICT AND SEX, 2015-2017</b>	

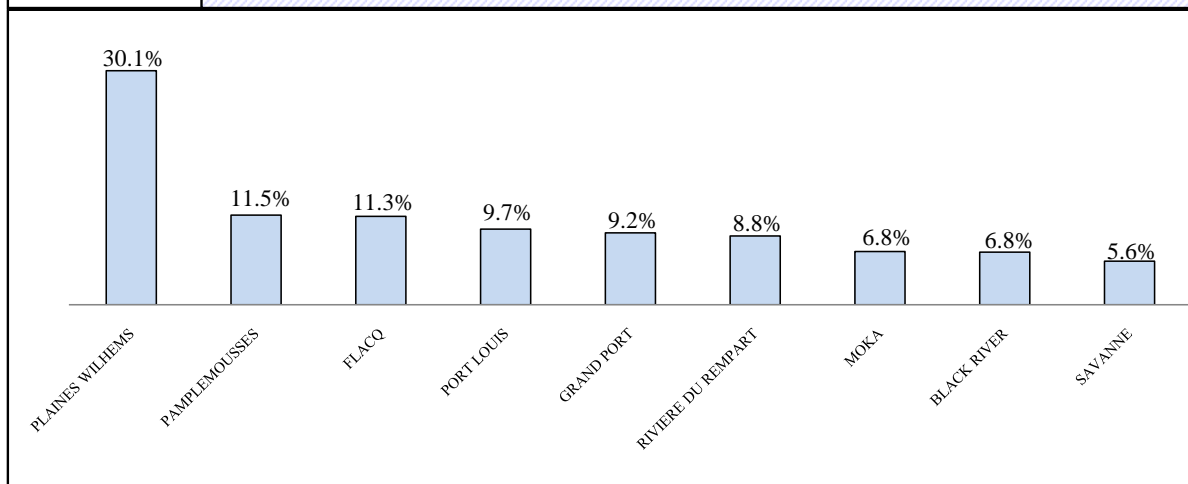
GEOGRAPHICAL DISTRICT	Y E A R								
	2015			2016			2017		
	BOTH SEXES	MALE	FEMALE	BOTH SEXES	MALE	FEMALE	BOTH SEXES	MALE	FEMALE
PORT LOUIS	119,706	59,485	60,221	119,333	59,342	59,991	<b>119,018</b>	<b>59,176</b>	<b>59,842</b>
PAMPLEMOUSSES	139,966	69,394	70,572	140,492	69,661	70,831	<b>141,022</b>	<b>69,947</b>	<b>71,075</b>
RIVIERE DU REMPART	108,005	53,558	54,447	108,015	53,519	54,496	<b>108,036</b>	<b>53,502</b>	<b>54,534</b>
FLACQ	138,460	68,845	69,615	138,544	68,873	69,671	<b>138,721</b>	<b>68,943</b>	<b>69,778</b>
GRAND PORT	112,997	56,208	56,789	112,922	56,192	56,730	<b>112,909</b>	<b>56,185</b>	<b>56,724</b>
SAVANNE	68,585	34,018	34,567	68,481	33,988	34,493	<b>68,443</b>	<b>33,992</b>	<b>34,451</b>
PLAINES WILHEMS	368,621	180,474	188,147	368,244	180,275	187,969	<b>367,865</b>	<b>180,097</b>	<b>187,768</b>
MOKA	83,251	41,427	41,824	83,400	41,509	41,891	<b>83,634</b>	<b>41,663</b>	<b>41,971</b>
BLACK RIVER	80,939	40,619	40,320	81,719	40,993	40,726	<b>82,569</b>	<b>41,394</b>	<b>41,175</b>

ISLAND OF MAURITIUS	1,220,530	604,028	616,502	1,221,150	604,352	616,798	<b>1,222,217</b>	<b>604,899</b>	<b>617,318</b>
ISLAND OF RODRIGUES	42,058	20,682	21,376	42,396	20,832	21,564	<b>42,818</b>	<b>21,016</b>	<b>21,802</b>
OTHER ISLANDS	274	174	100	274	174	100	<b>274</b>	<b>174</b>	<b>100</b>
REP. OF MAURITIUS	1,262,862	624,884	637,978	1,263,820	625,358	638,462	<b>1,265,309</b>	<b>626,089</b>	<b>639,220</b>

Note: Figures are based on the 2011 population census data adjusted for under-enumeration of young children.

SOURCE: STATISTICS MAURITIUS

<b>CHART 5</b>	<b>PERCENTAGE DISTRIBUTION OF END OF YEAR ESTIMATED RESIDENT POPULATION</b>	<b>ISLAND OF MAURITIUS</b>
	<b>BY DISTRICT, 2017</b>	





YEAR	Population at beginning of year	NATURAL MOVEMENT			NET MIGRATION	TOTAL INCREASE	% INCREASE DURING THE YEAR DUE TO			Population at end of year
		LIVE BIRTHS	DEATHS	NATURAL INCREASE			NATURAL INCREASE	EXTERNAL MIGRATION	TOTAL INCREASE	
1988	1,005,921	20,057	6,699	13,358	-3,561	9,797	1.32	-0.35	0.97	1,015,718
1989	1,015,718	20,955	6,946	14,009	-6,489	7,520	1.38	-0.64	0.74	1,023,238
1990	1,023,238	21,799	6,854	14,945	-6,657	8,288	1.46	-0.65	0.81	1,031,526
1991	1,031,526	21,436	6,815	14,621	-2,853	11,768	1.42	-0.28	1.14	1,043,294
1992	1,043,294	22,170	6,866	15,304	-1,110	14,194	1.47	-0.11	1.36	1,056,741
1993	1,056,741	21,667	7,275	14,392	-1,092	13,300	1.36	-0.10	1.26	1,070,679
1994	1,070,679	21,050	7,234	13,816	-1,912	11,904	1.29	-0.18	1.11	1,082,583
1995	1,082,583	19,824	7,298	12,526	-1,069	11,457	1.16	-0.10	1.06	1,094,040
1996	1,094,040	20,049	7,508	12,541	307	12,848	1.15	0.03	1.18	1,106,888
1997	1,106,888	19,331	7,798	11,533	1,663	13,196	1.04	0.15	1.19	1,120,084
1998	1,120,084	18,744	7,651	11,093	314	11,407	0.99	0.03	1.02	1,131,491
1999	1,131,491	19,543	7,791	11,752	1,478	13,230	1.04	0.13	1.17	1,144,721
2000	1,144,721	19,398	7,806	11,592	977	12,569	1.01	0.09	1.10	1,157,290
2001	1,157,290	18,884	7,761	11,123	890	12,013	0.96	0.08	1.04	1,169,303
2002	1,169,303	19,169	8,081	11,088	-202	10,886	0.95	-0.02	0.93	1,180,189
2003	1,180,189	18,518	8,310	10,208	939	11,147	0.86	0.08	0.94	1,191,336
2004	1,191,336	18,285	8,259	10,026	-362	9,664	0.84	-0.03	0.81	1,201,000
2005	1,201,000	17,924	8,422	9,502	800	10,302	0.79	0.07	0.86	1,211,302
2006	1,211,302	16,723	8,917	7,806	100	7,906	0.64	0.01	0.65	1,219,208
2007	1,219,208	16,190	8,323	7,867	0	7,867	0.65	0.00	0.65	1,227,075
2008	1,227,075	15,590	8,798	6,792	175	6,967	0.55	0.01	0.56	1,234,042
2009	1,234,042	14,623	8,987	5,636	110	5,746	0.46	0.01	0.47	1,239,788
2010	1,239,788	14,291	8,891	5,400	100	5,500	0.44	0.01	0.45	1,245,288
2011	1,211,181	14,002	8,951	5,051	-3,030	2,021	0.42	-0.25	0.17	1,213,202
2012	1,213,202	13,766	9,103	4,663	-1,732	2,931	0.38	-0.14	0.24	1,216,133
2013	1,216,133	12,986	9,231	3,755	-1,828	1,927	0.31	-0.15	0.16	1,218,060
2014	1,218,060	12,727	9,438	3,289	-1,690	1,599	0.27	-0.14	0.13	1,219,659
2015	1,219,659	12,057	9,496	2,561	-1,690	871	0.21	-0.14	0.07	1,220,530
2016	1,220,530	12,330	9,920	2,410	-1,790	620	0.20	-0.15	0.05	1,221,150
<b>2017</b>	<b>1,221,150</b>	<b>12,671</b>	<b>9,914</b>	<b>2,757</b>	<b>-1,690</b>	<b>1,067</b>	<b>0.23</b>	<b>-0.14</b>	<b>0.09</b>	<b>1,222,217</b>

SOURCE : STATISTICS MAURITIUS

TABLE A.7		LIFE EXPECTANCY BY AGE AND SEX, SELECTED YEARS											
		ISLAND OF MAURITIUS											

Exact age (years)	1982 - 1984			1989 - 1991			1999 - 2001			2010 - 2012			2015 - 2017		
	Male	Female	Both sexes	Male	Female	Both sexes	Male	Female	Both sexes	Male	Female	Both sexes	Male	Female	Both sexes
0	64.4	71.8	67.9	65.6	73.4	69.3	68.1	75.3	71.6	70.4	77.5	73.9	71.2	77.9	74.5
1	65.2	72.4	68.6	66.1	73.7	69.7	68.4	75.2	71.7	70.3	77.4	73.8	71.1	77.7	74.4
5	61.6	68.7	65.0	62.4	69.9	66.0	64.5	71.4	67.9	66.5	73.5	70.0	67.3	73.9	70.5
10	56.7	63.9	60.1	57.5	65.0	61.0	59.6	66.4	63.0	61.6	68.6	65.0	62.3	68.9	65.6
15	51.8	59.0	55.2	52.6	60.1	56.2	54.7	61.5	58.1	56.6	63.6	60.1	57.4	64.0	60.6
20	47.1	54.3	50.5	47.8	55.3	51.4	49.9	56.7	53.2	51.8	58.7	55.2	52.6	59.1	55.8
25	42.4	49.6	45.8	43.0	50.5	46.6	45.2	51.8	48.4	47.1	53.9	50.5	47.9	54.3	51.1
30	37.7	44.8	41.1	38.3	45.7	41.9	40.6	47.0	43.7	42.6	49.0	45.8	43.4	49.4	46.4
35	33.1	40.1	36.4	33.7	41.0	37.2	35.9	42.2	39.0	38.0	44.2	41.1	38.8	44.7	41.7
40	28.7	35.4	31.9	29.4	36.3	32.7	31.5	37.4	34.4	33.7	39.5	36.6	34.4	39.9	37.2
45	24.6	30.9	27.6	25.2	31.7	28.4	27.2	32.8	30.0	29.4	34.9	32.2	30.1	35.3	32.8
50	20.7	26.5	23.5	21.4	27.3	24.3	23.2	28.3	25.8	25.3	30.4	27.9	26.0	30.9	28.5
55	17.1	22.3	19.6	18.0	23.0	20.5	19.5	24.1	21.9	21.6	26.1	23.9	22.2	26.5	24.4
60	13.8	18.4	16.1	14.8	19.1	17.0	16.1	20.2	18.2	18.0	22.0	20.1	18.5	22.3	20.5
65	11.0	14.8	13.0	12.0	15.4	13.8	13.1	16.6	15.0	14.8	18.2	16.6	15.2	18.5	17.0
70	8.5	11.6	10.2	9.6	12.2	11.1	10.6	13.3	12.1	11.9	14.7	13.5	12.2	14.8	13.7
75	6.6	9.1	8.1	7.6	9.7	8.8	8.4	10.5	9.6	9.4	11.6	10.7	9.5	11.7	10.8
80	4.9	6.9	6.2	5.8	7.4	6.8	6.5	8.0	7.5	7.2	8.9	8.3	7.2	8.9	8.2
85+	3.5	5.1	4.6	4.7	5.6	5.3	5.0	6.1	5.8	5.6	6.8	6.4	5.3	6.6	6.1

SOURCE : STATISTICS MAURITIUS

**TABLE A.8 PROJECTION OF THE RESIDENT POPULATION BY SEX, 2017-2037**

ISLAND OF MAURITIUS

AGE GROUP (YEARS)	2017		2022		2027		2032		2037						
	BOTH SEXES	MALE	FEMALE	BOTH SEXES	MALE	FEMALE	BOTH SEXES	MALE	FEMALE	BOTH SEXES	MALE	FEMALE			
0-4	62,362	31,890	30,472	61,607	31,287	30,320	59,260	30,084	29,176	54,819	27,821	26,998	48,804	24,762	24,042
5-9	72,381	36,450	35,931	62,269	31,837	30,432	61,528	31,241	30,287	59,195	30,045	29,150	54,769	27,790	26,979
10-14	87,648	44,672	42,976	72,323	36,417	35,906	62,224	31,810	30,414	61,487	31,216	30,271	59,160	30,023	29,137
15-19	93,701	47,758	45,943	85,619	43,768	41,851	70,338	35,542	34,796	60,264	30,951	29,313	59,791	30,526	29,265
20-24	95,053	47,735	47,318	90,152	46,176	43,976	82,141	42,233	39,908	66,938	34,064	32,874	57,338	29,775	27,563
25-29	91,187	46,378	44,809	90,943	45,886	45,057	86,117	44,373	41,744	78,189	40,488	37,701	63,560	32,692	30,868
30-34	82,001	41,382	40,619	88,694	45,463	43,231	88,521	45,016	43,505	83,778	43,556	40,222	76,149	39,827	36,322
35-39	97,508	49,492	48,016	81,827	41,297	40,530	88,529	45,368	43,161	88,434	44,973	43,461	83,677	43,476	40,201
40-44	84,430	42,858	41,572	96,551	48,965	47,586	81,175	40,982	40,193	87,879	45,033	42,846	87,795	44,612	43,183
45-49	82,095	41,444	40,651	83,274	41,963	41,311	95,322	48,011	47,311	80,369	40,325	40,044	87,048	44,342	42,706
50-54	92,338	46,061	46,277	80,276	40,128	40,148	81,629	40,756	40,873	93,617	46,759	46,858	79,123	39,397	39,726
55-59	82,515	40,320	42,195	89,083	43,913	45,170	77,752	38,471	39,281	79,316	39,249	40,067	91,166	45,170	45,996
60-64	69,606	33,399	36,207	77,802	37,350	40,452	84,232	40,885	43,347	73,712	35,978	37,734	75,349	36,835	38,514
65-69	54,274	25,027	29,247	63,573	29,728	33,845	71,408	33,484	37,924	77,617	36,877	40,740	68,157	32,616	35,541
70-74	31,861	13,762	18,099	47,210	20,956	26,254	55,466	25,019	30,447	62,483	28,303	34,180	68,053	31,279	36,774
75-79	19,977	8,188	11,789	25,723	10,499	15,224	38,059	15,979	22,080	44,680	19,075	25,605	50,318	21,574	28,744
80 +	23,038	7,964	15,074	25,802	9,043	16,759	31,299	11,065	20,234	42,845	15,617	27,228	53,254	19,724	33,530
<b>ALL AGES</b>	<b>1,221,975</b>	<b>604,780</b>	<b>617,195</b>	<b>1,222,728</b>	<b>604,676</b>	<b>618,052</b>	<b>1,215,000</b>	<b>600,319</b>	<b>614,681</b>	<b>1,195,622</b>	<b>590,330</b>	<b>605,292</b>	<b>1,163,511</b>	<b>574,420</b>	<b>589,091</b>

**ASSUMPTIONS MADE FOR THE MEDIUM VARIANT PROJECTION  
ISLAND OF MAURITIUS**

	2017-2022		2022-2027		2027-2032		2032-2037		2037-2042		2042-2047		2047-2052		2052-2057	
	rate	1.41	1.41	1.41	1.41	1.41	1.41	1.41	1.41	1.41	1.41	1.41	1.41	1.41	1.41	
Total Fertility Rate	1.41	1.41	1.41	1.41	1.41	1.41	1.41	1.41	1.41	1.41	1.41	1.41	1.41	1.41	1.41	
Expectation of life	71.56	72.27	72.95	73.58	74.16	74.68	75.13	75.52	78.38	78.93	79.41	79.81	80.15	80.41	80.59	
Migration	-500	-500	-500	-400	-400	-400	-400	-300	-1200	-1200	-1200	-1100	-1000	-1000	-900	

SOURCE: STATISTICS MAURITIUS

TABLE A.9

PROJECTION OF THE RESIDENT POPULATION BY SEX, 2042-2057

ISLAND OF MAURITIUS

AGE GROUP (YEARS)	2042		2047		2052		2057					
	BOTH SEXES	MALE	FEMALE	BOTH SEXES	MALE	FEMALE	BOTH SEXES	MALE	FEMALE			
0-4	42,951	21,788	21,163	38,636	19,506	19,040	35,822	18,167	17,655	33,503	16,990	16,513
5-9	48,764	24,736	24,028	42,921	21,768	21,153	38,611	19,579	19,032	35,801	18,152	17,649
10-14	54,738	27,770	26,968	48,738	24,719	24,019	42,898	21,753	21,145	38,592	19,566	19,026
15-19	57,562	29,339	28,223	53,151	27,093	26,058	47,250	24,048	23,202	41,666	21,247	20,419
20-24	57,047	29,369	27,678	54,840	28,199	26,641	50,606	25,969	24,637	45,147	23,207	21,940
25-29	54,197	28,445	25,752	53,931	28,059	25,872	51,929	26,912	25,017	48,197	25,002	23,195
30-34	61,748	32,116	29,632	52,451	27,921	24,530	52,333	27,559	24,774	50,565	26,525	24,040
35-39	76,148	39,829	36,319	61,878	32,226	29,652	52,654	28,096	24,558	52,460	27,664	24,796
40-44	83,162	43,194	39,968	75,768	39,652	36,116	61,681	32,191	29,490	52,478	28,056	24,422
45-49	87,103	44,037	43,066	82,665	42,749	39,916	75,458	39,352	36,106	61,503	32,009	29,494
50-54	85,839	43,452	42,387	86,076	43,299	42,777	81,836	42,171	39,665	74,808	38,922	35,886
55-59	77,231	38,183	39,048	83,900	42,200	41,700	84,222	42,115	42,107	80,088	41,033	39,055
60-64	86,745	42,511	44,234	73,588	36,016	37,572	79,993	39,861	40,132	80,332	39,804	40,528
65-69	69,862	33,528	36,334	80,591	38,809	41,782	68,470	32,950	35,520	74,450	36,496	37,954
70-74	59,872	27,750	32,122	61,460	28,590	32,870	70,958	33,138	37,820	60,316	28,154	32,162
75-79	54,765	23,841	30,924	48,166	21,153	27,013	49,434	21,792	27,642	57,055	25,253	31,802
80 +	62,416	23,237	39,179	70,092	26,327	43,765	69,124	25,937	43,187	69,544	26,182	43,362
<b>ALL AGES</b>	<b>1,120,150</b>	<b>553,125</b>	<b>567,025</b>	<b>1,068,852</b>	<b>528,376</b>	<b>540,476</b>	<b>1,013,279</b>	<b>501,590</b>	<b>511,689</b>	<b>956,505</b>	<b>474,262</b>	<b>482,243</b>

**ASSUMPTIONS MADE FOR THE MEDIUM VARIANT PROJECTION  
ISLAND OF MAURITIUS**

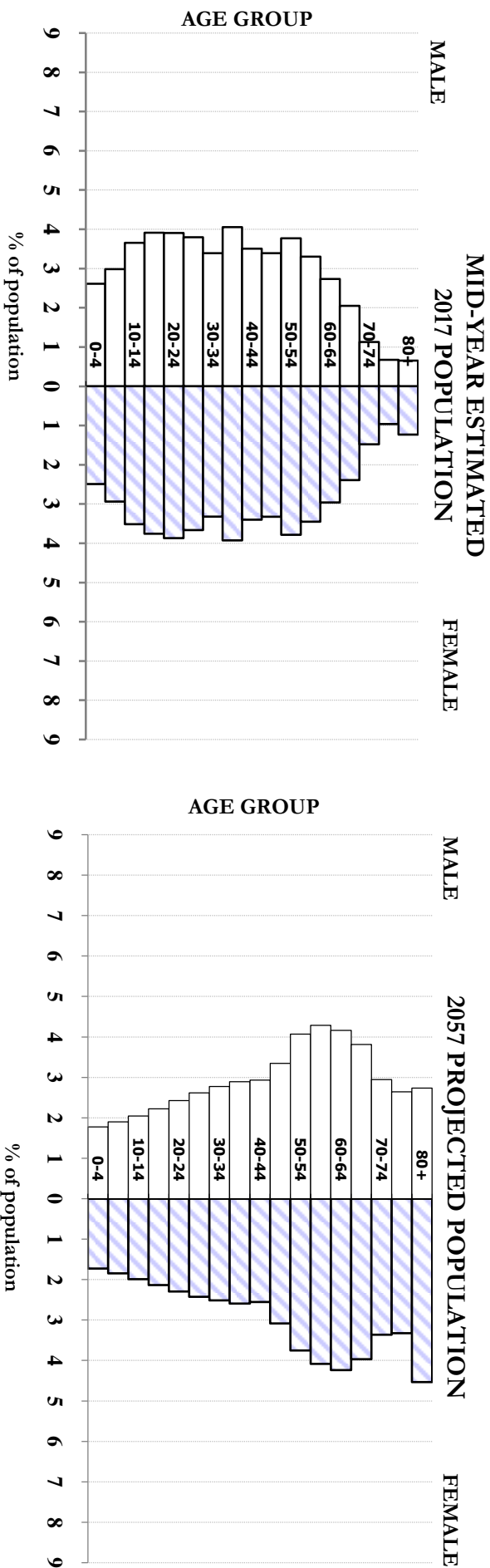
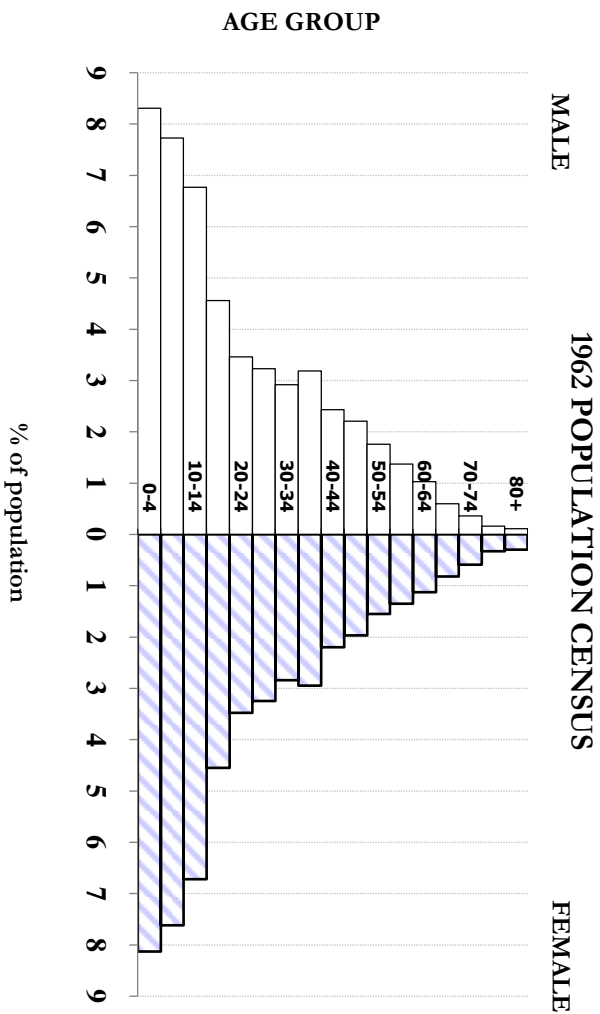
	2017-2022		2022-2027		2027-2032		2032-2037		2037-2042		2042-2047		2047-2052		2052-2057	
	Year rate	rate	Year rate	rate	Year rate	rate	Year rate	rate	Year rate	rate	Year rate	rate	Year rate	rate	Year rate	rate
Total Fertility Rate	1.41	1.41	1.41	1.41	1.41	1.41	1.41	1.41	1.41	1.41	1.41	1.41	1.41	1.41	1.41	1.41
Expectation of life	71.56	78.38	72.27	78.93	72.95	79.41	73.58	79.81	74.16	80.15	74.68	80.41	75.13	80.59	75.52	80.67
Migration	-500	-1200	-500	-1200	-500	-1200	-400	-1100	-400	-1000	-400	-1000	-400	-900	-300	-800

SOURCE: STATISTICS MAURITIUS

**CHART 6**

POPULATION PYRAMIDS: 1962, 2017 & 2057

ISLAND OF MAURITIUS



**TABLE A.10** DISTRIBUTION OF THE RESIDENT POPULATION AT CENSUS YEARS BY SELECTED AGE GROUP, AGE INDICATORS, DEPENDENCY RATIOS (BASED ON AGE 60 AND OVER), AND AGEING INDEX, SELECTED YEARS, 1962 - 2011  
ISLAND OF MAURITIUS

AGE GROUP	1962				1972				1983			
	MALE	FEMALE	TOTAL	%	MALE	FEMALE	TOTAL	%	MALE	FEMALE	TOTAL	%
0 - 14	155,603	153,216	308,819	45.3	167,549	164,078	331,627	40.1	156,923	153,609	310,532	32.1
15 - 59	171,403	164,669	336,072	49.3	224,322	221,074	445,396	53.9	294,327	293,470	587,797	60.8
60 & OVER	15,300	21,428	36,728	5.4	21,709	27,467	49,176	6.0	30,118	38,416	68,534	7.1
<b>TOTAL</b>	<b>342,306</b>	<b>339,313</b>	<b>681,619</b>	<b>100.0</b>	<b>413,580</b>	<b>412,619</b>	<b>826,199</b>	<b>100.0</b>	<b>481,368</b>	<b>485,495</b>	<b>966,863</b>	<b>100.0</b>
MEAN AGE			23.3		24.4			26.5				
MEDIAN AGE			17.6		19.0			22.8				
YOUNG-AGE DEPENDENCY RATIO <sup>□</sup> (per 1000)			918.9		744.6			528.3				
OLD-AGE DEPENDENCY RATIO <sup>#</sup> (per 1000)			109.3		110.4			116.6				
TOTAL DEPENDENCY RATIO <sup>*</sup> (per 1000)			1028.2		855.0			644.9				
PENSIONER SUPPORT RATIO <sup>◇</sup>			9		9			9				
AGEING INDEX <sup>•</sup> (per 100)			11.9		14.8			22.1				

AGE GROUP	1990				2000				2011			
	MALE	FEMALE	TOTAL	%	MALE	FEMALE	TOTAL	%	MALE	FEMALE	TOTAL	%
0 - 14	151,559	148,086	299,645	29.3	144,537	141,574	286,111	25.0	123,076	120,979	244,055	20.4
15 - 59	321,311	316,000	637,311	62.3	376,301	376,121	752,422	65.8	401,496	398,458	799,954	66.9
60 & OVER	37,806	47,694	85,500	8.4	45,217	59,319	104,536	9.1	66,372	86,002	152,374	12.7
<b>TOTAL</b>	<b>510,676</b>	<b>511,780</b>	<b>1,022,456</b>	<b>100.0</b>	<b>566,055</b>	<b>577,014</b>	<b>1,143,069</b>	<b>100.0</b>	<b>590,944</b>	<b>605,439</b>	<b>1,196,383</b>	<b>100.0</b>
MEAN AGE			28.5		31.0			34.7				
MEDIAN AGE			25.9		29.2			33.6				
YOUNG-AGE DEPENDENCY RATIO <sup>□</sup> (per 1000)			470.2		380.3			305.1				
OLD-AGE DEPENDENCY RATIO <sup>#</sup> (per 1000)			134.2		138.9			190.5				
TOTAL DEPENDENCY RATIO <sup>*</sup> (per 1000)			604.4		519.2			495.6				
PENSIONER SUPPORT RATIO <sup>◇</sup>			7		7			5				
AGEING INDEX <sup>•</sup> (per 100)			28.5		36.5			62.4				

<sup>□</sup> The ratio of the population below age 15 to that aged 15-59.

<sup>#</sup> The ratio of the population aged 60 & above to that aged 15-59.

<sup>\*</sup> The ratio of the combined population below age 15 and population aged 60 & above to the population of intermediate aged 15-59.

<sup>◇</sup> Number of persons of working age (15-59 years) for each old person (aged 60 years and over).

<sup>•</sup> Number of persons aged 60 & above per 100 children below age 15.

**TABLE A.11** DISTRIBUTION OF THE RESIDENT MID-YEAR POPULATION BY SELECTED AGE GROUP, AGE INDICATORS, DEPENDENCY RATIOS (BASED ON AGE 60 AND OVER), AND AGEING INDEX, SELECTED YEARS, 2017- 2057 ISLAND OF MAURITIUS

AGE GROUP	2017				2027				2032			
	MALE	FEMALE	TOTAL	%	MALE	FEMALE	TOTAL	%	MALE	FEMALE	TOTAL	%
0 - 14	113,012	109,379	222,391	18.2	93,135	89,877	183,012	15.1	89,082	86,419	175,501	14.7
15 - 59	403,428	397,400	800,828	65.5	380,752	370,772	751,524	61.9	365,398	353,386	718,784	60.1
60 & OVER	88,340	110,416	198,756	16.3	126,432	154,032	280,464	23.1	135,850	165,487	301,337	25.2
<b>TOTAL</b>	<b>604,780</b>	<b>617,195</b>	<b>1,221,975</b>	<b>100.0</b>	<b>600,319</b>	<b>614,681</b>	<b>1,215,000</b>	<b>100.0</b>	<b>590,330</b>	<b>605,292</b>	<b>1,195,622</b>	<b>100.0</b>
MEAN AGE			37.1	40.7			42.2					
MEDIAN AGE			36.4	40.5			42.5					
YOUNG-AGE DEPENDENCY RATIO <sup>□</sup> (per 1000)			277.7	243.5			244.2					
OLD-AGE DEPENDENCY RATIO <sup>#</sup> (per 1000)			248.2	373.2			419.2					
TOTAL DEPENDENCY RATIO <sup>*</sup> (per 1000)			525.9	616.7			663.4					
PENSIONER SUPPORT RATIO <sup>◇</sup>			4	3			2					
AGEING INDEX <sup>•</sup> (per 100)			89.4	153.2			171.7					

AGE GROUP	2037				2047				2057			
	MALE	FEMALE	TOTAL	%	MALE	FEMALE	TOTAL	%	MALE	FEMALE	TOTAL	%
0 - 14	82,575	80,158	162,733	14.0	66,083	64,212	130,295	12.2	54,708	53,188	107,896	11.3
15 - 59	349,817	335,830	685,647	58.9	311,398	293,262	604,660	56.6	263,665	243,247	506,912	53.0
60 & OVER	142,028	173,103	315,131	27.1	150,895	183,002	333,897	31.2	155,889	185,808	341,697	35.7
<b>TOTAL</b>	<b>574,420</b>	<b>589,091</b>	<b>1,163,511</b>	<b>100.0</b>	<b>528,376</b>	<b>540,476</b>	<b>1,068,852</b>	<b>100.0</b>	<b>474,262</b>	<b>482,243</b>	<b>956,505</b>	<b>100.0</b>
MEAN AGE			43.6	46.0			47.9					
MEDIAN AGE			44.5	48.2			51.2					
YOUNG-AGE DEPENDENCY RATIO <sup>□</sup> (per 1000)			237.3	215.5			212.8					
OLD-AGE DEPENDENCY RATIO <sup>#</sup> (per 1000)			459.6	552.2			674.1					
TOTAL DEPENDENCY RATIO <sup>*</sup> (per 1000)			697.0	767.7			886.9					
PENSIONER SUPPORT RATIO <sup>◇</sup>			2	2			1					
AGEING INDEX <sup>•</sup> (per 100)			193.6	256.3			316.7					

Note: Medium variant projection - base year 2017

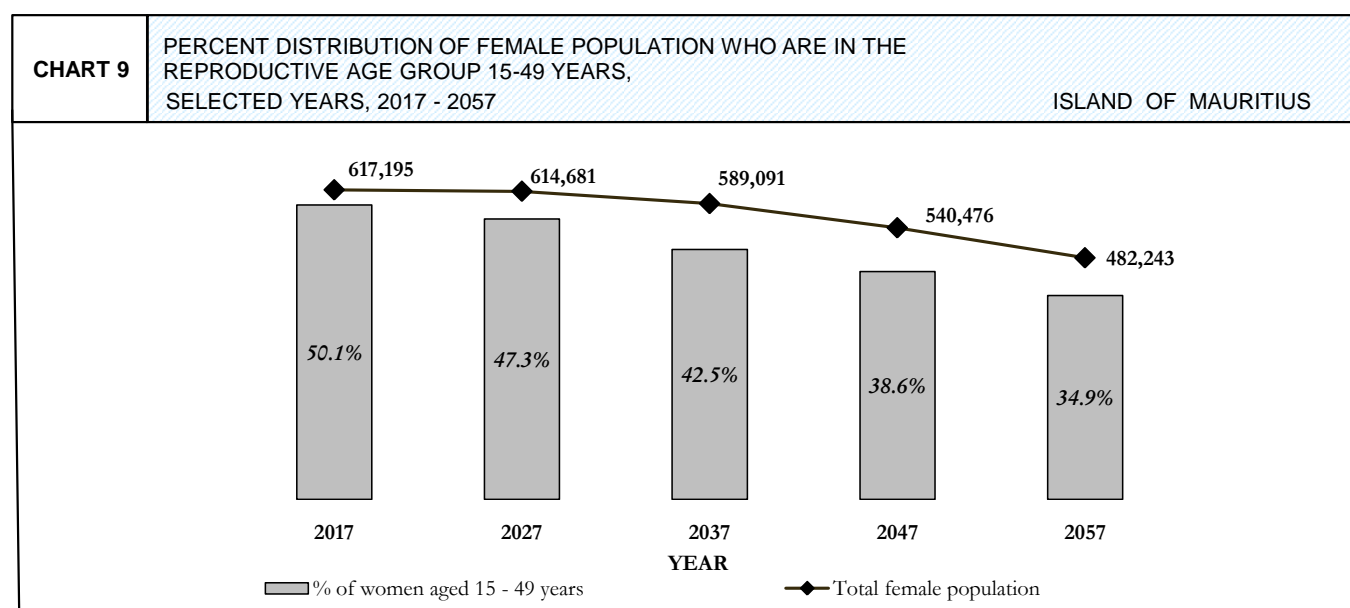
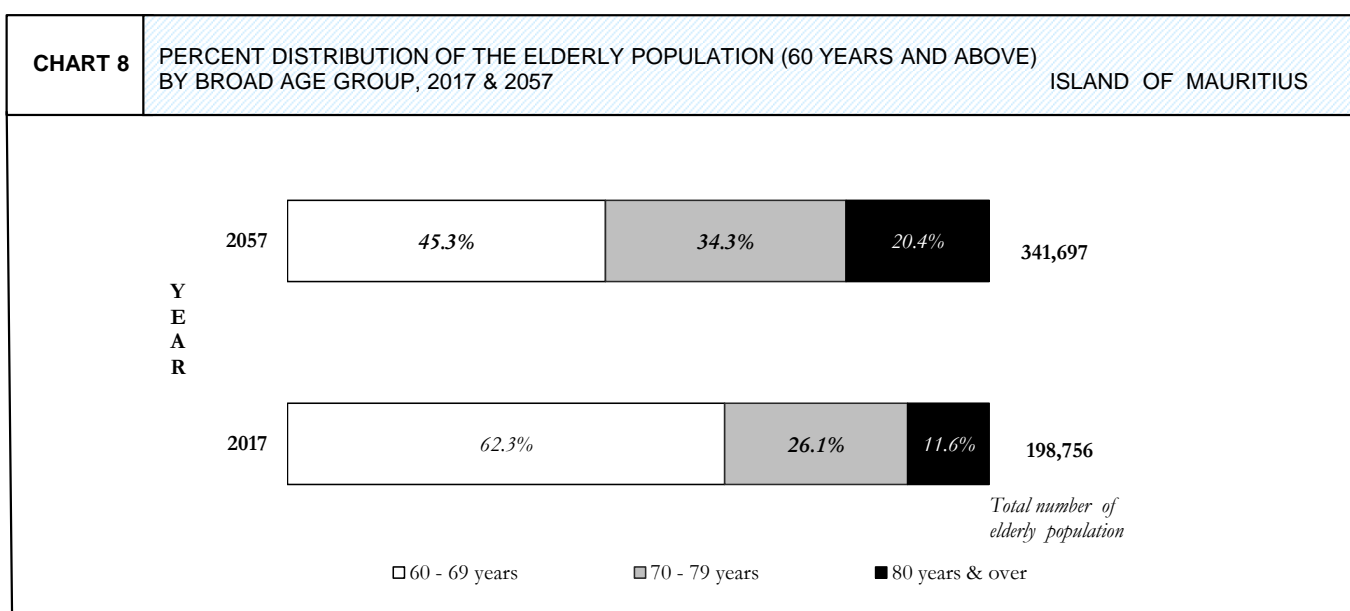
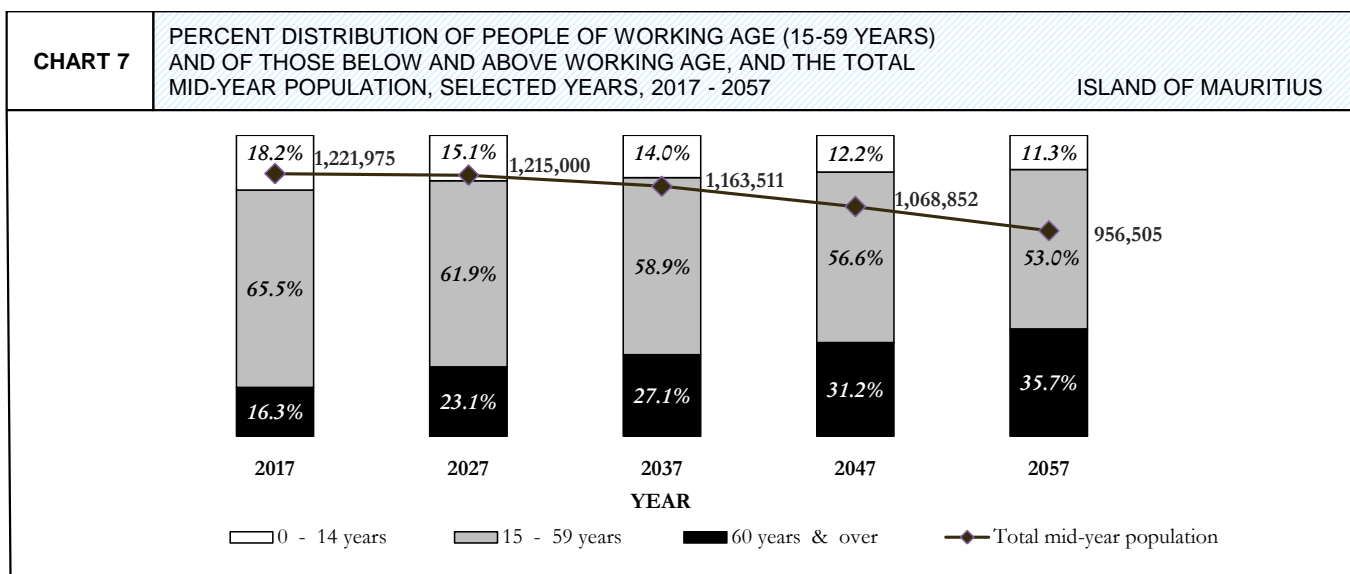
<sup>□</sup> The ratio of the population below age 15 to that aged 15-59.

<sup>#</sup> The ratio of the population aged 60 & above to that aged 15-59.

<sup>\*</sup> The ratio of the combined population below age 15 and population aged 60 & above to the population of intermediate aged 15-59.

<sup>◇</sup> Number of persons of working age (15-59 years) for each old person (aged 60 years and over).

<sup>•</sup> Number of persons aged 60 & above per 100 children below age 15.





**TABLE A.12** DISTRIBUTION OF THE RESIDENT POPULATION AT CENSUS YEARS BY SELECTED AGE GROUP, AGE INDICATORS, DEPENDENCY RATIOS (BASED ON AGE 65 AND OVER), AND AGEING INDEX,

AGE GROUP	1962				1972				1983			
	MALE	FEMALE	TOTAL	%	MALE	FEMALE	TOTAL	%	MALE	FEMALE	TOTAL	%
0 - 14	155,603	153,216	308,819	45.3	167,549	164,078	331,627	40.1	156,923	153,609	310,532	32.1
15 - 64	178,443	172,387	350,830	51.5	233,544	230,658	464,202	56.2	306,216	306,182	612,398	63.3
65 & OVER	8,260	13,710	21,970	3.2	12,487	17,883	30,370	3.7	18,229	25,704	43,933	4.5
<b>TOTAL</b>	<b>342,306</b>	<b>339,313</b>	<b>681,619</b>	<b>100.0</b>	<b>413,580</b>	<b>412,619</b>	<b>826,199</b>	<b>100.0</b>	<b>481,368</b>	<b>485,495</b>	<b>966,863</b>	<b>100.0</b>
MEAN AGE			23.3			24.4				26.5		
MEDIAN AGE			17.6			19.0				22.8		
YOUNG-AGE DEPENDENCY RATIO <sup>□</sup> (per 1000)			880.3			714.4				507.1		
OLD-AGE DEPENDENCY RATIO <sup>#</sup> (per 1000)			62.6			65.4				71.7		
TOTAL DEPENDENCY RATIO <sup>*</sup> (per 1000)			942.9			779.8				578.8		
PENSIONER SUPPORT RATIO <sup>◇</sup>			16			15				14		
AGEING INDEX <sup>•</sup> (per 100)			7.1			9.2				14.1		

AGE GROUP	1990				2000				2011			
	MALE	FEMALE	TOTAL	%	MALE	FEMALE	TOTAL	%	MALE	FEMALE	TOTAL	%
0 - 14	151,559	148,086	299,645	29.3	144,537	141,574	286,111	25.0	123,076	120,979	244,055	20.4
15 - 64	335,738	331,748	667,486	65.3	391,110	393,371	784,481	68.6	428,040	428,093	856,133	71.6
65 & OVER	23,379	31,946	55,325	5.4	30,409	42,068	72,477	6.3	39,828	56,367	96,195	8.0
<b>TOTAL</b>	<b>510,676</b>	<b>511,780</b>	<b>1,022,456</b>	<b>100.0</b>	<b>566,056</b>	<b>577,013</b>	<b>1,143,069</b>	<b>100.0</b>	<b>590,944</b>	<b>605,439</b>	<b>1,196,383</b>	<b>100.0</b>
MEAN AGE			28.5			31.0				34.7		
MEDIAN AGE			25.9			29.2				33.6		
YOUNG-AGE DEPENDENCY RATIO <sup>□</sup> (per 1000)			448.9			364.7				285.1		
OLD-AGE DEPENDENCY RATIO <sup>#</sup> (per 1000)			82.9			92.4				112.4		
TOTAL DEPENDENCY RATIO <sup>*</sup> (per 1000)			531.8			457.1				397.4		
PENSIONER SUPPORT RATIO <sup>◇</sup>			12			11				9		
AGEING INDEX <sup>•</sup> (per 100)			18.5			25.3				39.4		

<sup>□</sup> The ratio of the population below age 15 to that aged 15-64.

<sup>#</sup> The ratio of the population aged 65 & above to that aged 15-64.

<sup>\*</sup> The ratio of the combined population below age 15 and population aged 65 & above to the population of intermediate aged 15-64.

<sup>◇</sup> Number of persons of working age (15-64 years) for each old person (aged 65 years and over).

<sup>•</sup> Number of persons aged 65 & above per 100 children below age 15.

**TABLE A.13** DISTRIBUTION OF THE RESIDENT MID-YEAR POPULATION BY SELECTED AGE GROUP, AGE INDICATORS, DEPENDENCY RATIOS (BASED ON AGE 65 AND OVER), AND AGEING INDEX, SELECTED YEARS 2017-2057 ISLAND OF MAURITIUS

AGE GROUP	2017				2027				2032			
	MALE	FEMALE	TOTAL	%	MALE	FEMALE	TOTAL	%	MALE	FEMALE	TOTAL	%
0 - 14	113,012	109,379	222,391	18.2	93,135	89,877	183,012	15.1	89,082	86,419	175,501	14.7
15 - 64	436,827	433,607	870,434	71.2	421,637	414,119	835,756	68.8	401,376	391,120	792,496	66.3
65 & OVER	54,941	74,209	129,150	10.6	85,547	110,685	196,232	16.2	99,872	127,753	227,625	19.0
<b>TOTAL</b>	<b>604,780</b>	<b>617,195</b>	<b>1,221,975</b>	<b>100.0</b>	<b>600,319</b>	<b>614,681</b>	<b>1,215,000</b>	<b>100.0</b>	<b>590,330</b>	<b>605,292</b>	<b>1,195,622</b>	<b>100.0</b>
MEAN AGE			37.1	40.7			42.2					
MEDIAN AGE			36.4	40.5			42.5					
YOUNG-AGE DEPENDENCY RATIO <sup>□</sup> (per 1,000)			255.5	219.0			221.5					
OLD-AGE DEPENDENCY RATIO <sup>#</sup> (per 1,000)			148.4	234.8			287.2					
TOTAL DEPENDENCY RATIO <sup>*</sup> (per 1,000)			403.9	453.8			508.7					
PENSIONER SUPPORT RATIO <sup>◇</sup>			7	4			3					
AGEING INDEX <sup>•</sup> (per 100)			58.1	107.2			129.7					

AGE GROUP	2037				2047				2057			
	MALE	FEMALE	TOTAL	%	MALE	FEMALE	TOTAL	%	MALE	FEMALE	TOTAL	%
0 - 14	82,575	80,158	162,733	14.0	66,083	64,212	130,295	12.2	54,708	53,188	107,896	11.3
15 - 64	386,652	374,344	760,996	65.4	347,414	330,834	678,248	63.5	303,469	283,775	587,244	61.4
65 & OVER	105,193	134,589	239,782	20.6	114,879	145,430	260,309	24.4	116,085	145,280	261,365	27.3
<b>TOTAL</b>	<b>574,420</b>	<b>589,091</b>	<b>1,163,511</b>	<b>100.0</b>	<b>528,376</b>	<b>540,476</b>	<b>1,068,852</b>	<b>100.0</b>	<b>474,262</b>	<b>482,243</b>	<b>956,505</b>	<b>100.0</b>
MEAN AGE			43.6	46.0			47.9					
MEDIAN AGE			44.5	48.2			51.2					
YOUNG-AGE DEPENDENCY RATIO <sup>□</sup> (per 1,000)			213.8	192.1			183.7					
OLD-AGE DEPENDENCY RATIO <sup>#</sup> (per 1,000)			315.1	383.8			445.1					
TOTAL DEPENDENCY RATIO <sup>*</sup> (per 1,000)			528.9	575.9			628.8					
PENSIONER SUPPORT RATIO <sup>◇</sup>			3	3			2					
AGEING INDEX <sup>•</sup> (per 100)			147.3	199.8			242.2					

Note: Medium variant projection - base year 2017

<sup>□</sup> The ratio of the population below age 15 to that aged 15-64.

<sup>#</sup> The ratio of the population aged 65 & above to that aged 15-64.

<sup>\*</sup> The ratio of the combined population below age 15 and population aged 65 & above to the population of intermediate aged 15-64.

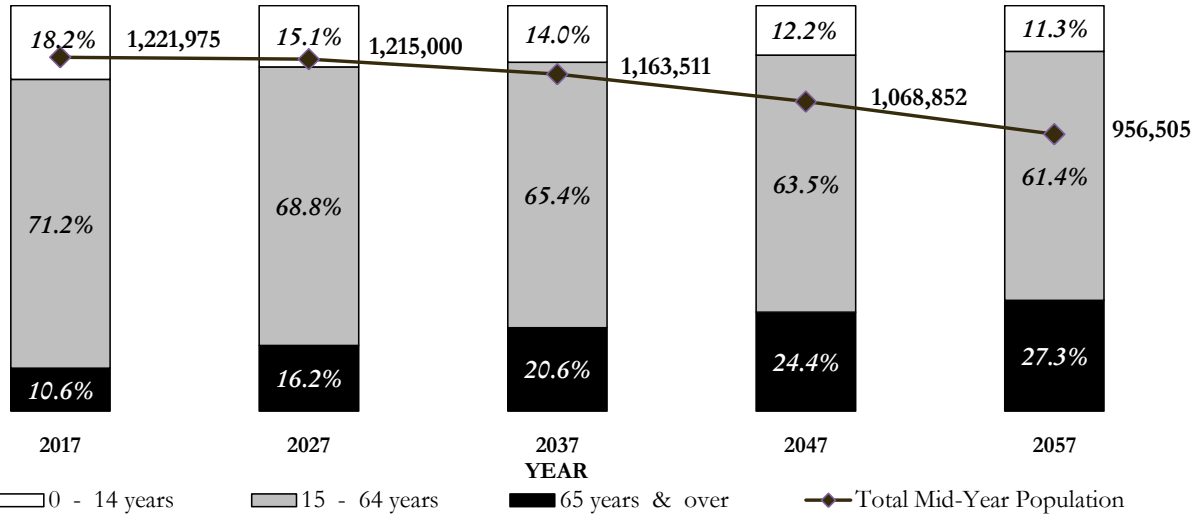
<sup>◇</sup> Number of persons of working age (15-64 years) for each old person (aged 65 years and over).

<sup>•</sup> Number of persons aged 65 & above per 100 children below age 15.

**CHART 10**

PERCENT DISTRIBUTION OF PEOPLE OF WORKING AGE (15-64 YEARS) AND OF THOSE BELOW AND ABOVE WORKING AGE, AND THE TOTAL MID-YEAR POPULATION, SELECTED YEARS, 2017-2057

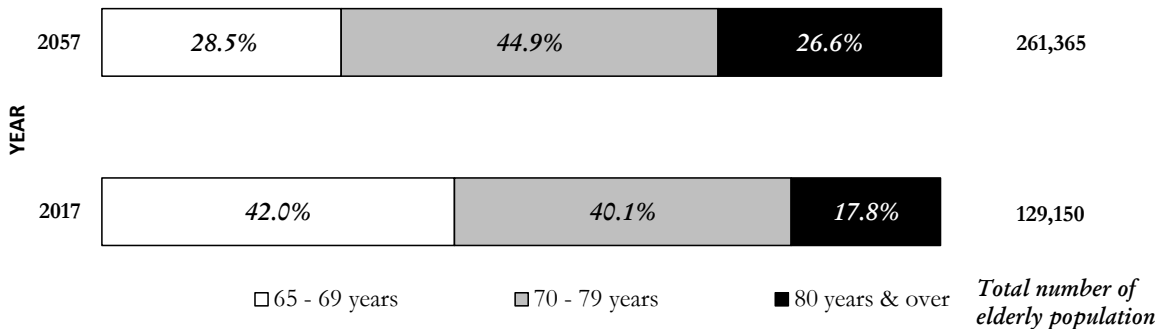
ISLAND OF MAURITIUS



**CHART 11**

PERCENT DISTRIBUTION OF THE ELDERLY POPULATION (65 YEARS AND ABOVE) BY BROAD AGE GROUP, 2017 & 2057

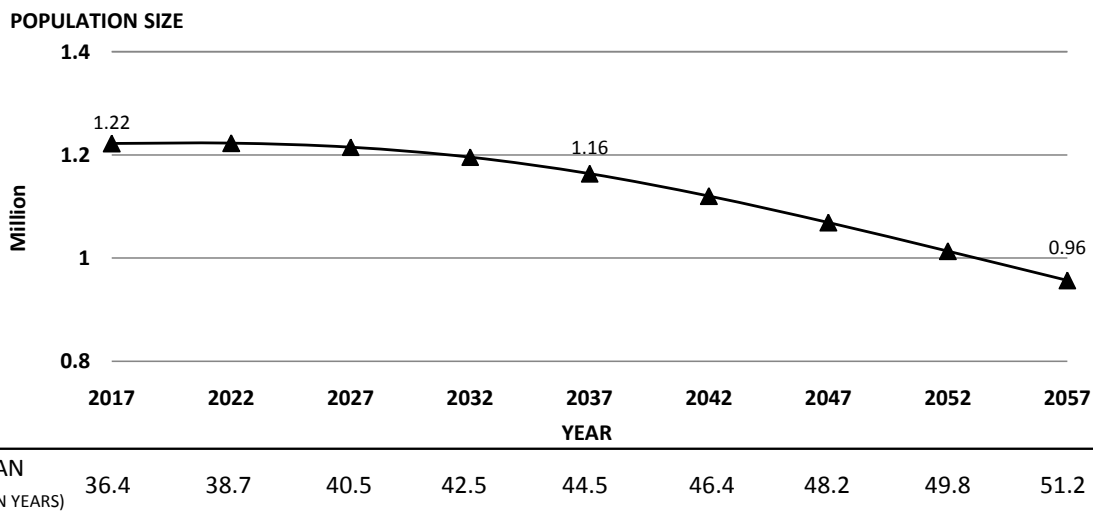
ISLAND OF MAURITIUS



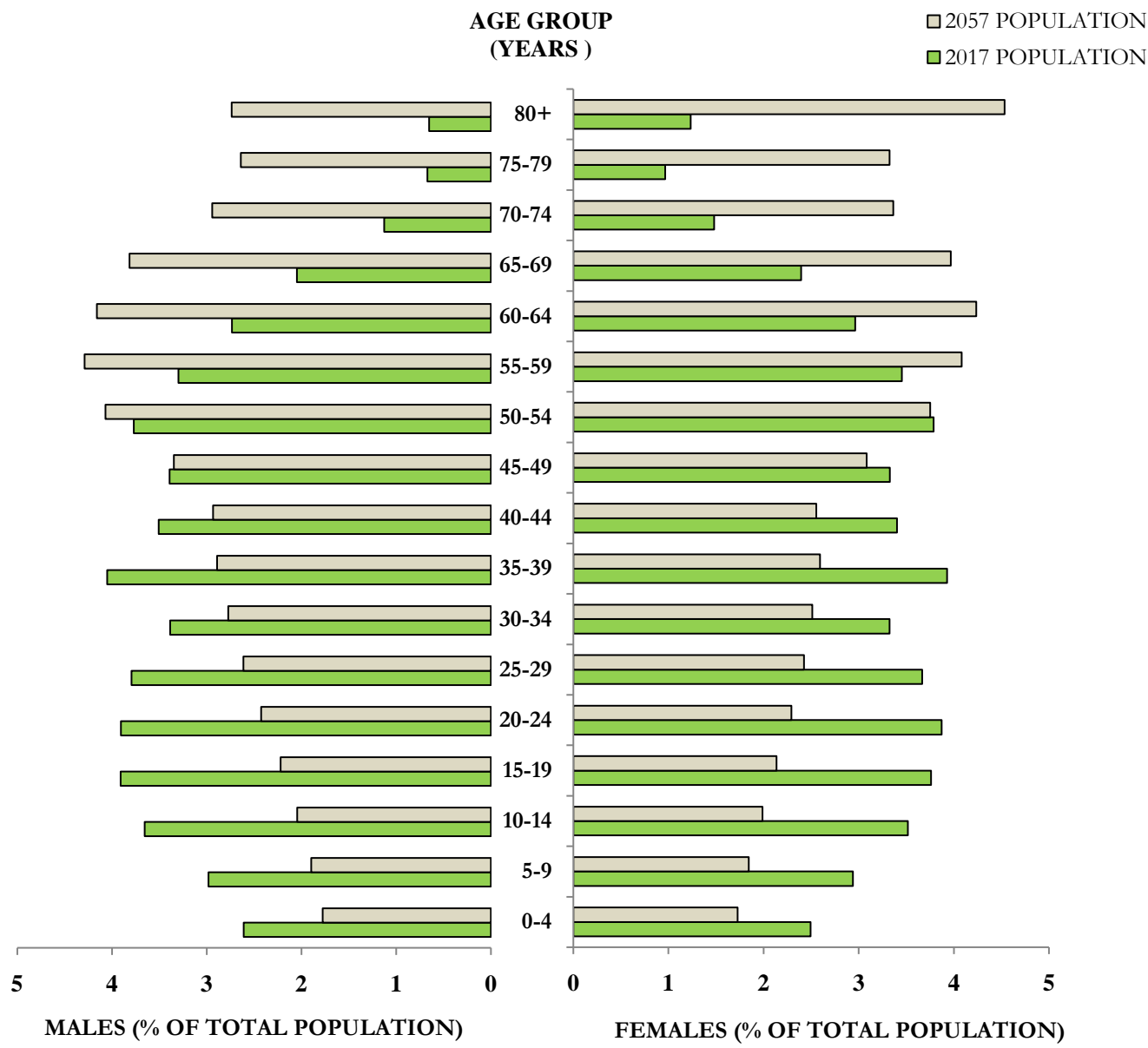
**CHART 12**

DECLINING AND AGEING POPULATION, 2017-2057

ISLAND OF MAURITIUS

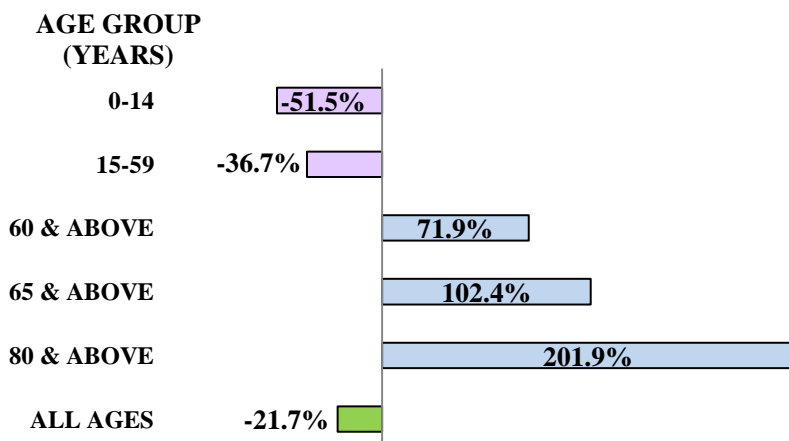


**CHART 13** AGE AND SEX STRUCTURE OF THE POPULATION, 2017 AND 2057 ISLAND OF MAURITIUS



NOTE: MEDIUM VARIANT PROJECTION

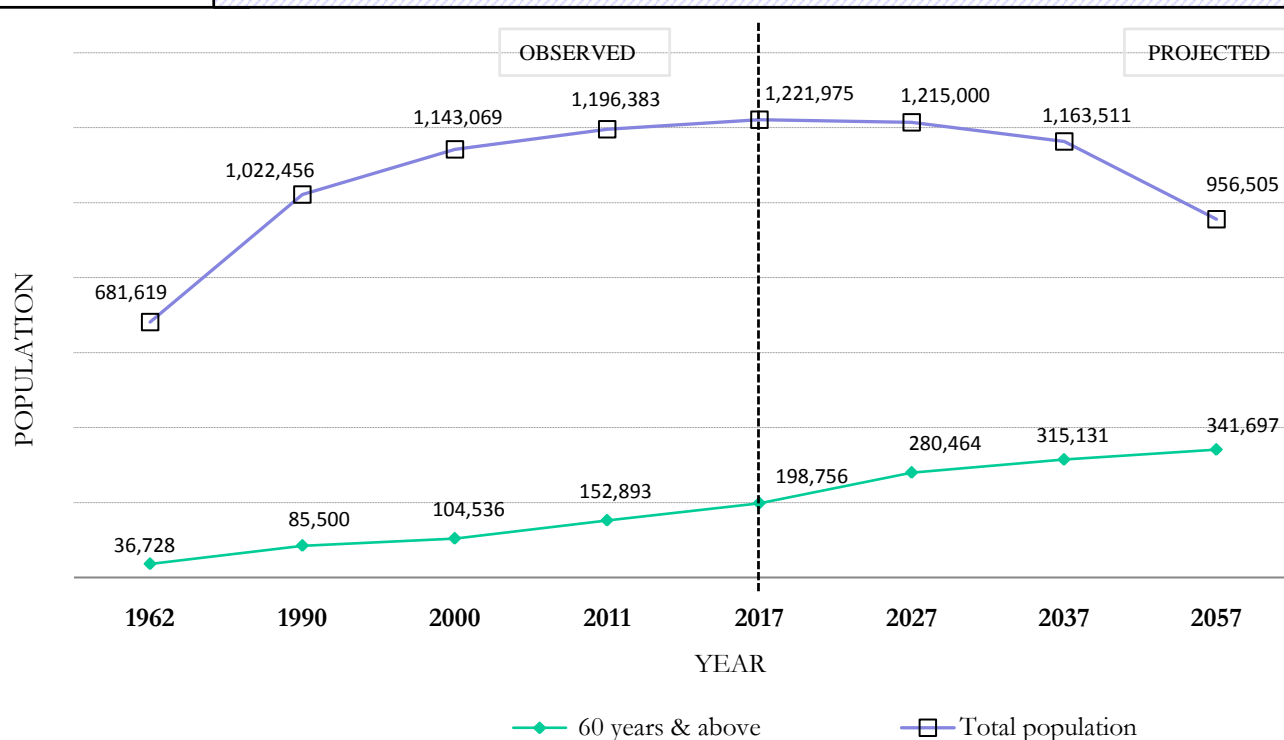
**CHART 14** PROJECTED PERCENTAGE CHANGES IN THE POPULATION SIZE, BY SELECTIVE AGE GROUP BETWEEN 2017 AND 2057 ISLAND OF MAURITIUS



**CHART 15**

EVOLUTION OF TOTAL POPULATION AND POPULATION AGED 60 YEARS AND ABOVE SELECTED YEARS, 1962-2057

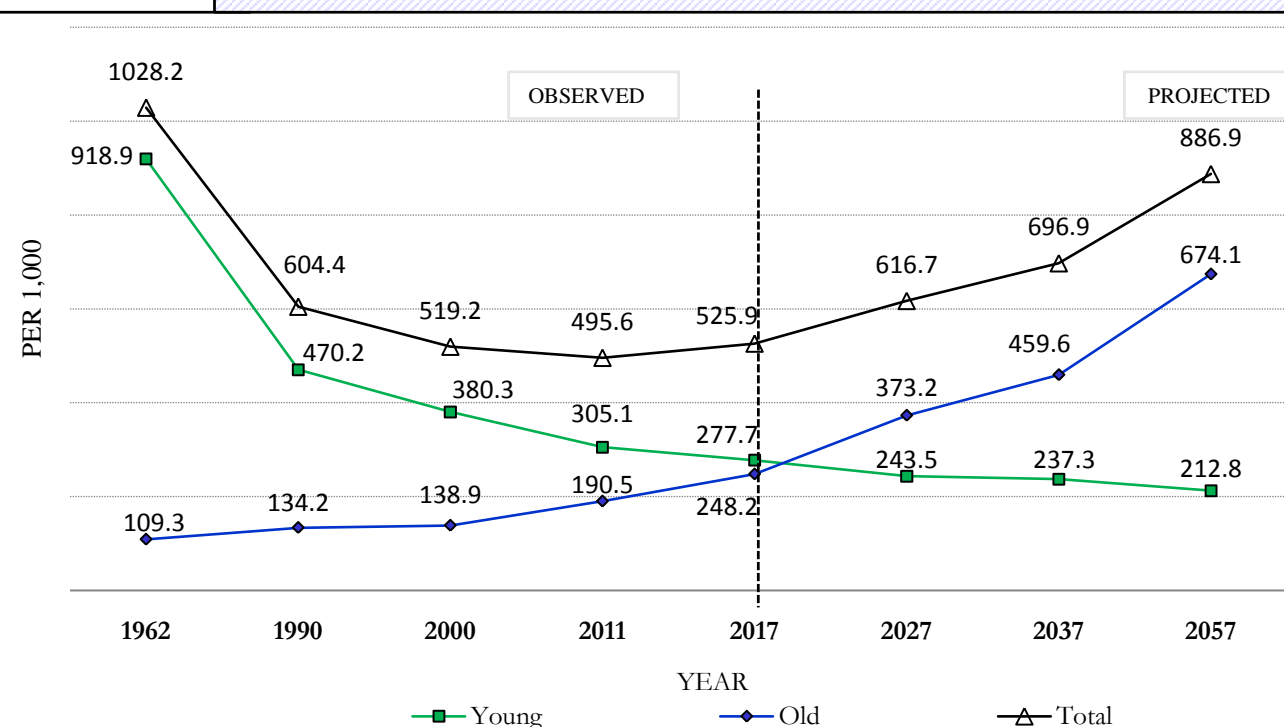
ISLAND OF MAURITIUS



**CHART 16**

DEPENDENCY RATIOS, 1962-2057

ISLAND OF MAURITIUS



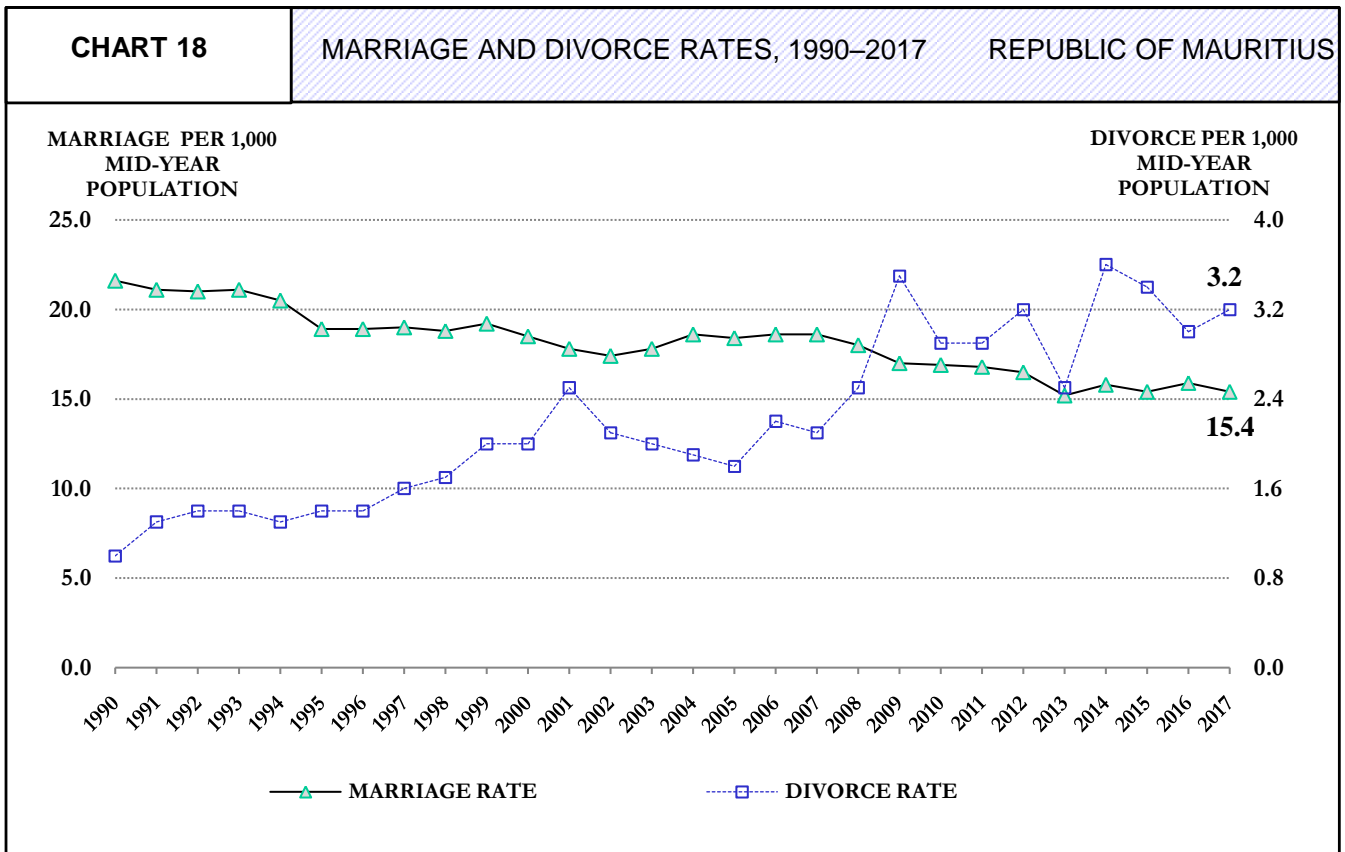
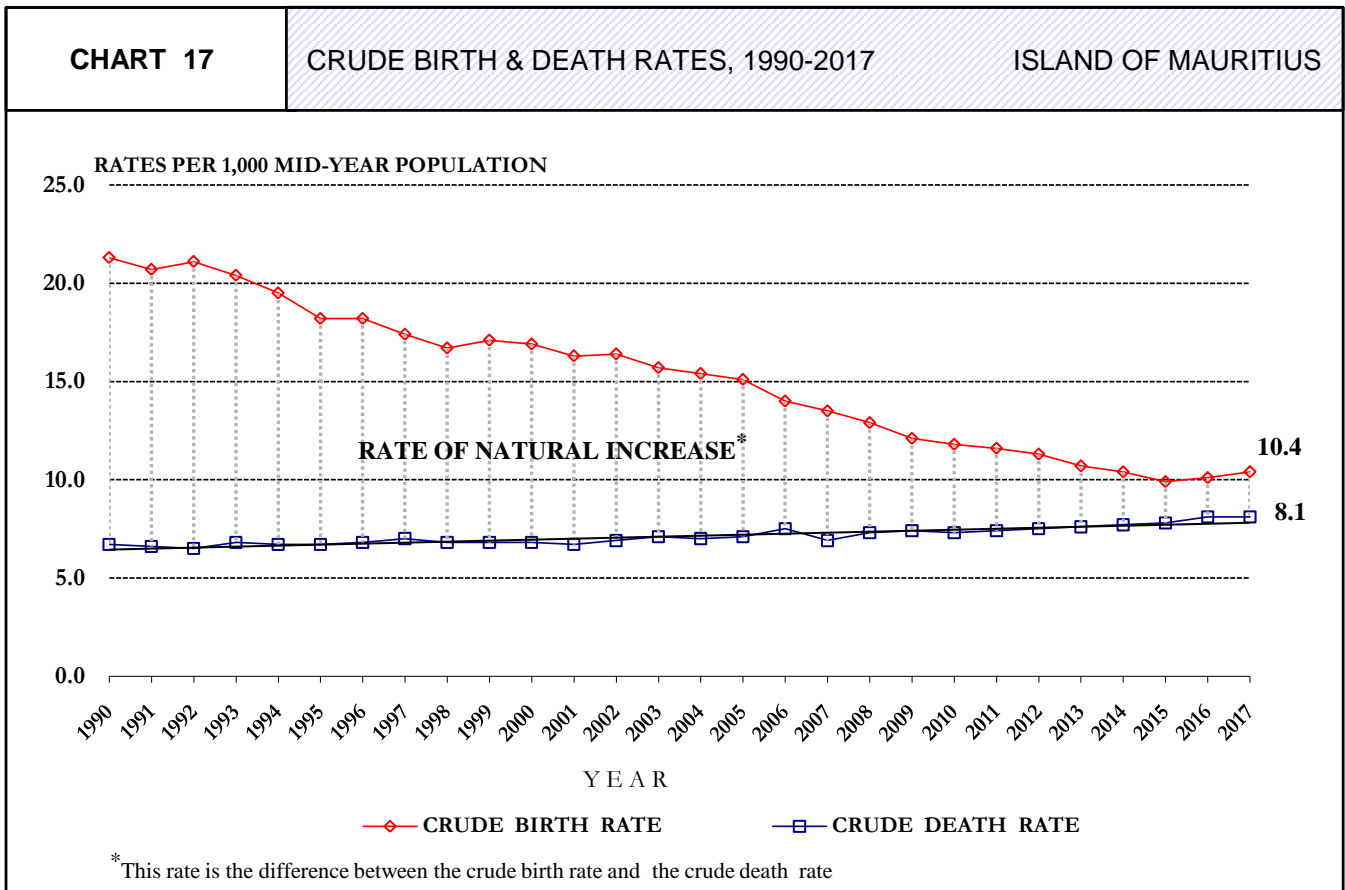
NOTE:

TOTAL DEPENDENCY RATIO= (POPULATION UNDER AGE 15 + POPULATION AGED 60 YEARS AND ABOVE) / (POPULATION AGED 15 TO 59 YEARS)\*1000

OLD-AGE DEPENDENCY RATIO= (POPULATION AGED 60 YEARS AND ABOVE) / (POPULATION AGED 15 TO 59 YEARS)\*1000

YOUNG-AGE DEPENDENCY RATIO= (POPULATION UNDER AGE 15) / (POPULATION AGED 15 TO 59 YEARS)\*1000





**TABLE B.2** STILL BIRTHS, PERINATAL, NEONATAL, INFANT AND MATERNAL DEATHS, 1982–2017 ISLAND OF MAURITIUS

YEAR: 1982 – 2017	LIVE BIRTHS	STILL BIRTHS		EARLY NEONATAL DEATHS		PERINATAL DEATHS		LATE NEONATAL DEATHS		NEONATAL DEATHS		POST-NEONATAL DEATHS		INFANT DEATHS		MATERNAL DEATHS	
		NO.	RATE <sup>@</sup>	NO.	RATE <sup>#</sup>	NO.	RATE <sup>@</sup>	NO.	RATE <sup>#</sup>	NO.	RATE <sup>#</sup>	NO.	RATE <sup>#</sup>	NO.	RATE <sup>#</sup>	NO.	RATIO <sup>#</sup>
82	21,247	438	20.2	310	14.6	748	34.5	84	4.0	394	18.5	230	10.8	624	29.4	21	1.0
83	19,948	379	18.6	285	14.3	664	32.7	73	3.7	358	17.9	153	7.7	511	25.6	11	0.6
84	19,222	388	19.8	229	11.9	617	31.5	40	2.1	269	14.0	175	9.1	444	23.1	18	0.9
85	18,520	368	19.5	266	14.4	634	33.6	46	2.5	312	16.8	129	7.0	441	23.8	19	1.0
86	18,225	342	18.4	282	15.5	624	33.6	75	4.1	357	19.6	123	6.7	480	26.3	23	1.3
87	19,151	344	17.6	243	12.7	587	30.1	91	4.8	334	17.4	129	6.7	463	24.2	19	1.0
88	20,057	351	17.2	261	13.0	612	30.0	51	2.5	312	15.6	129	6.4	441	22.0	9	0.4
89	20,955	399	18.7	260	12.4	659	30.9	64	3.1	324	15.5	128	6.1	452	21.6	4	0.2
90	21,799	348	15.7	303	13.9	651	29.4	33	1.5	336	15.4	98	4.5	434	19.9	15	0.7
91	21,436	386	17.7	240	11.2	626	28.7	45	2.1	285	13.3	103	4.8	388	18.1	15	0.7
92	22,170	286	12.7	268	12.1	554	24.7	43	1.9	311	14.0	97	4.4	408	18.4	9	0.4
93	21,667	333	15.1	282	13.0	615	28.0	42	1.9	324	15.0	100	4.6	424	19.6	6	0.3
94	21,050	271	12.7	240	11.4	511	24.0	43	2.0	283	13.4	96	4.6	379	18.0	15	0.7
95	19,824	297	14.8	243	12.3	540	26.8	53	2.7	296	14.9	92	4.6	388	19.6	12	0.6
96	20,049	264	13.0	277	13.8	541	26.6	52	2.6	329	16.4	116	5.8	445	22.2	6	0.3
97	19,331	253	12.9	265	13.7	518	26.5	49	2.5	314	16.2	79	4.1	393	20.3	10	0.5
98	18,744	221	11.7	225	12.0	446	23.5	52	2.8	277	14.8	87	4.6	364	19.4	4	0.2
99	19,543	219	11.1	200	10.2	419	21.2	75	3.9	275	14.1	100	5.1	375	19.2	7	0.4
00	19,398	263	13.4	171	8.8	434	22.1	70	3.6	241	12.4	65	3.4	306	15.8	3	0.2
01	18,884	234	12.2	146	7.7	380	19.9	48	2.5	194	10.2	69	3.7	263	13.9	4	0.2
02	19,169	197	10.2	164	8.6	361	18.6	33	1.7	197	10.3	81	4.2	278	14.5	1	0.05
03	18,518	205	10.9	123	6.6	328	17.5	44	2.4	167	9.0	63	3.4	230	12.4	4	0.22
04	18,285	167	9.1	137	7.5	304	16.5	52	2.8	189	10.3	67	3.7	256	14.0	3	0.16
05	17,924	173	9.6	123	6.9	296	16.4	58	3.2	181	10.1	56	3.1	237	13.2	4	0.22
06	16,723	135	8.0	112	6.7	247	14.7	56	3.3	168	10.0	57	3.4	225	13.5	3	0.18
07	16,190	157	9.6	132	8.2	289	17.7	44	2.7	176	10.9	72	4.4	248	15.3	6	0.37
08	15,590	159	10.1	106	6.8	265	16.8	37	2.4	143	9.2	80	5.1	223	14.3	6	0.38
09	14,623	133	9.0	93	6.4	226	15.3	42	2.9	135	9.2	60	4.1	195	13.3	10	0.68
10	14,291	95	6.6	89	6.2	184	12.8	32	2.2	121	8.4	56	3.9	177	12.4	4	0.28
11	14,002	136	9.6	85	6.1	221	15.6	47	3.3	132	9.4	45	3.2	177	12.6	5	0.36
12	13,766	132	9.5	93	6.8	225	16.2	41	3.0	134	9.7	50	3.6	184	13.4	9	0.65
13	12,986	114	8.7	80	6.2	194	14.8	42	3.2	122	9.4	37	2.8	159	12.2	9	0.69
14	12,727	130	10.1	73	5.7	203	15.8	45	3.5	118	9.3	61	4.8	179	14.1	7	0.55
15	12,057	118	9.7	78	6.5	196	16.1	37	3.1	115	9.5	50	4.1	165	13.7	4	0.33
16	12,330	117	9.4	60	4.9	177	14.2	34	2.8	94	7.6	49	4.0	143	11.6	6	0.49
17	12,671	128	10.0	76	6.0	204	15.9	30	2.4	106	8.4	42	3.3	148	11.7	10	0.79

<sup>@</sup> PER 1,000 TOTAL BIRTHS (i.e LIVE BIRTHS AND STILL BIRTHS)

<sup>#</sup> PER 1,000 LIVE BIRTHS

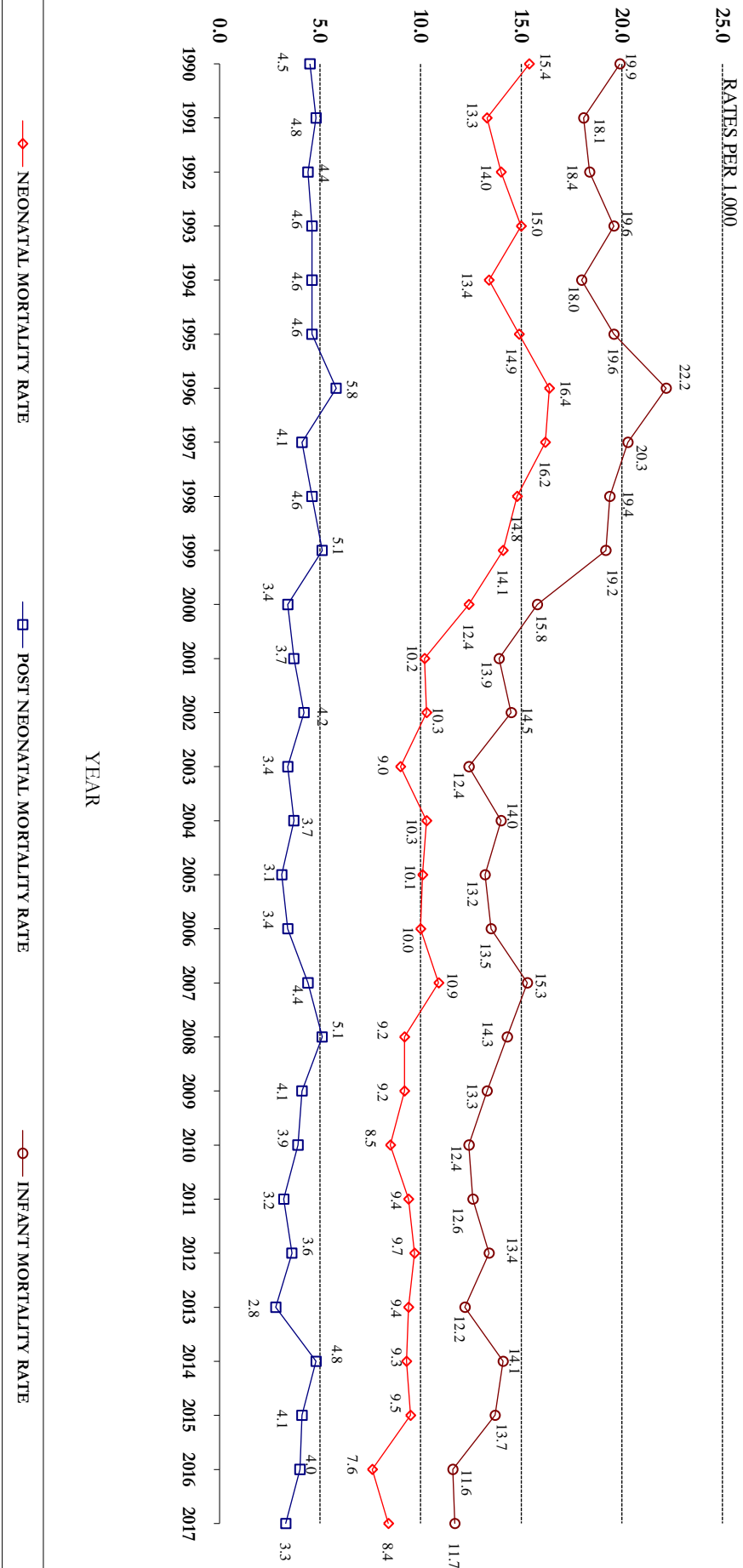
STILL BIRTH	: A CHILD BORN DEAD AFTER THE 28TH WEEK OF PREGNANCY
EARLY NEONATAL DEATHS	: DEATHS OCCURRING IN THE 1ST WEEK OF LIFE
PERINATAL DEATHS	: STILL BIRTHS + EARLY NEONATAL DEATHS
LATE NEONATAL DEATHS	: DEATHS BETWEEN 1 WEEK AND 4 WEEKS
NEONATAL DEATHS	: DEATHS UNDER 4 WEEKS
POST NEONATAL DEATHS	: DEATHS BETWEEN 4 WEEKS AND 1 YEAR
INFANT DEATHS	: DEATHS UNDER 1 YEAR
MATERNAL DEATHS	: DEATHS DUE TO COMPLICATIONS OF PREGNANCY



**CHART 19**

**NEONATAL, POST NEONATAL & INFANT MORTALITY RATES, 1990-2017**

**ISLAND OF MAURITIUS**



<b>TABLE B.3</b>	<b>CRUDE BIRTH RATE<sup>#</sup> BY DISTRICT</b> 1972, 1983, 1990, 2000, 2008-2017	<b>ISLAND OF MAURITIUS</b>
------------------	--	----------------------------

DISTRICT	YEAR													
	1972	1983	1990	2000	2008	2009	2010	2011	2012	2013	2014	2015	2016	2017
PORT LOUIS	24.5	23.0	24.3	19.0	14.5	14.0	12.7	14.4	13.2	12.9	12.8	13.3	14.0	14.2
PAMPLEMOUSSES	25.0	22.8	22.2	17.0	13.8	13.0	12.1	12.5	12.9	11.7	11.4	10.8	10.8	11.1
RIVIERE DU REMPART	30.1	23.5	21.1	17.9	13.7	12.6	11.6	10.8	10.6	9.6	10.0	9.3	9.5	10.0
FLACQ	30.8	23.5	19.9	19.5	13.8	13.3	13.7	11.5	11.4	10.4	9.4	8.1	8.0	8.6
GRAND PORT	27.3	22.5	20.5	17.7	12.2	11.8	11.4	11.6	10.6	10.5	10.1	9.6	9.2	9.6
SAVANNE	23.4	21.8	22.5	16.6	13.0	11.8	12.5	11.6	10.7	10.2	10.4	9.2	9.6	10.4
PLAINES WILHEMS	20.6	20.9	21.0	14.5	11.6	10.7	10.8	10.2	10.1	9.8	9.7	9.5	9.9	9.7
MOKA	24.1	19.0	17.6	16.2	11.7	10.6	9.2	11.9	10.9	9.7	9.5	9.2	9.5	10.1
BLACK RIVER	28.1	24.6	21.4	18.7	15.4	13.7	14.3	12.4	14.5	13.3	12.3	10.6	10.7	11.3
WHOLE ISLAND	24.8	20.6	21.3	16.9	12.9	12.1	11.8	11.6	11.3	10.7	10.4	9.9	10.1	10.4

<sup>#</sup> RATE PER 1,000 MID-YEAR POPULATION

SOURCE: STATISTICS MAURITIUS

<b>TABLE B.4</b>	<b>CRUDE DEATH RATE<sup>@</sup> BY DISTRICT</b> 1972, 1983, 1990, 2000, 2008-2017	<b>ISLAND OF MAURITIUS</b>
------------------	--	----------------------------

DISTRICT	YEAR													
	1972	1983	1990	2000	2008	2009	2010	2011	2012	2013	2014	2015	2016	2017
PORT LOUIS	8.6	7.8	8.3	8.0	9.2	10.1	10.0	10.1	9.4	9.3	9.9	10.2	10.7	10.5
PAMPLEMOUSSES	7.5	6.1	6.5	6.4	6.6	6.4	6.5	6.9	7.3	7.2	7.5	7.1	7.2	7.6
RIVIERE DU REMPART	8.0	6.5	6.3	6.3	6.7	7.1	7.1	6.2	6.5	6.5	6.7	7.5	7.8	8.3
FLACQ	7.9	6.3	6.3	6.3	6.8	6.4	7.1	6.1	6.3	6.4	6.6	6.3	6.2	6.2
GRAND PORT	9.5	6.4	6.7	6.3	6.8	6.7	6.5	7.2	7.3	7.5	7.5	7.2	8.2	8.2
SAVANNE	8.5	6.6	6.4	7.5	7.6	7.5	7.8	7.6	7.9	7.9	8.6	8.1	8.5	8.4
PLAINES WILHEMS	7.0	6.5	6.7	7.0	7.9	8.1	7.9	7.9	8.0	8.3	8.1	8.6	9.0	8.9
MOKA	7.4	6.6	5.7	6.4	5.9	6.6	5.3	7.7	6.8	6.8	7.5	7.4	7.4	7.1
BLACK RIVER	8.1	5.7	5.4	6.0	6.2	6.2	5.7	5.2	6.4	6.5	6.4	5.3	5.9	5.8
WHOLE ISLAND	7.9	6.5	6.7	6.8	7.3	7.4	7.3	7.4	7.5	7.6	7.7	7.8	8.1	8.1

<sup>@</sup> RATE PER 1,000 MID-YEAR POPULATION

SOURCE: STATISTICS MAURITIUS

<b>TABLE B.5</b>	<b>STILL BIRTH RATE# BY DISTRICT</b> 1972, 1983, 1990, 2000, 2008-2017	<b>ISLAND OF MAURITIUS</b>
------------------	---	----------------------------

DISTRICT	YEAR													
	1972	1983	1990	2000	2008	2009	2010	2011	2012	2013	2014	2015	2016	2017
PORT LOUIS	23.8	17.4	14.6	17.5	8.3	8.0	9.5	13.5	13.6	9.6	11.5	14.9	9.5	8.8
PAMPLEMOUSSES	34.8	17.6	14.8	10.7	7.5	7.9	7.2	12.1	6.7	9.8	6.3	9.8	11.8	10.1
RIVIERE DU REMPART	33.1	14.6	20.3	11.7	9.6	9.6	4.0	7.7	10.4	11.5	11.9	7.9	9.7	7.3
FLACQ	39.9	24.1	17.9	13.7	9.0	12.0	4.8	12.0	8.2	9.0	12.8	10.6	8.0	14.1
GRAND PORT	48.8	25.6	17.3	14.9	9.5	12.0	8.5	6.9	9.9	10.9	10.4	10.1	11.5	11.8
SAVANNE	35.8	25.2	17.9	9.9	16.5	6.2	4.6	9.9	13.4	7.1	11.1	7.8	9.1	9.8
PLAINES WILHEMS	31.1	15.1	12.8	12.1	11.3	8.7	6.5	9.2	8.3	7.4	9.1	8.2	9.5	10.0
MOKA	33.9	17.0	23.8	12.1	9.4	8.0	6.6	6.1	9.9	6.2	11.3	5.2	6.3	12.8
BLACK RIVER	28.9	20.2	11.6	19.1	11.4	6.8	7.3	5.2	9.6	7.6	10.1	11.6	6.8	5.3
WHOLE ISLAND	33.8	18.6	15.7	13.4	10.1	9.0	6.6	9.6	9.5	8.7	10.1	9.7	9.4	10.0

# RATE PER 1,000 MID-YEAR POPULATION

SOURCE: STATISTICS MAURITIUS

<b>TABLE B.6</b>	<b>INFANT MORTALITY RATE@ BY DISTRICT</b> 1972, 1983, 1990, 2000, 2008-2017	<b>ISLAND OF MAURITIUS</b>
------------------	--	----------------------------

DISTRICT	YEAR													
	1972	1983	1990	2000	2008	2009	2010	2011	2012	2013	2014	2015	2016	2017
PORT LOUIS	62.2	23.9	23.2	18.6	16.7	11.6	16.7	10.3	13.1	14.8	16.2	15.7	11.3	10.1
PAMPLEMOUSSES	57.9	32.8	17.7	15.3	15.7	13.7	8.5	16.3	20.3	12.9	13.9	14.5	8.6	14.7
RIVIERE DU REMPART	75.9	33.2	17.4	14.1	11.7	12.7	13.7	9.5	12.2	16.5	8.3	11.0	14.6	16.6
FLACQ	60.2	35.0	21.8	13.9	14.5	11.6	10.2	12.7	12.8	8.3	15.3	11.6	9.9	11.0
GRAND PORT	73.1	21.6	20.2	18.3	13.2	15.1	11.7	10.7	19.2	14.4	14.9	12.0	11.6	15.6
SAVANNE	79.8	20.0	20.4	20.9	16.7	14.9	15.1	17.5	8.2	12.8	15.4	12.6	13.7	8.5
PLAINES WILHEMS	53.1	21.2	18.0	13.8	13.7	13.8	13.0	11.9	10.7	11.7	13.1	15.4	10.4	10.9
MOKA	65.8	22.4	20.0	14.7	10.5	16.1	13.2	11.3	10	8.7	20.3	18.3	13.9	7.1
BLACK RIVER	85.1	26.1	26.7	18.5	16.0	11.8	10.2	16.8	13.3	10.5	12.2	5.9	17.2	9.7
WHOLE ISLAND	63.8	25.6	19.9	15.8	14.3	13.3	12.4	12.6	13.4	12.2	14.1	13.7	11.6	11.7

@RATE PER 1,000 MID-YEAR POPULATION

SOURCE: STATISTICS MAURITIUS

**TABLE B.7** FERTILITY RATES:1962,1972,1983, 1990, 2000 & 2008-2017

ISLAND OF MAURITIUS

RATE	YEAR																
	1962	1972	1983	1990	2000	2008	2009	2010	2011	2012	2013	2014	2015	2016	2017		
CRUDE BIRTH RATE <sup>@</sup>	38.5	24.80	20.60	21.30	16.90	12.9	12.1	11.8	11.6	11.3	10.7	10.4	9.9	10.1	10.4		
GENERAL FERTILITY RATE <sup>#</sup>	181.4	104.50	76.00	76.70	59.44	47.40	45.10	43.96	43.54	43.37	40.46	40.34	38.36	39.34	40.70		
TOTAL FERTILITY RATE <sup>**</sup>	5.86	3.42	2.23	2.29	1.97	1.64	1.57	1.54	1.53	1.52	1.41	1.41	1.34	1.36	1.41		
GROSS REPRODUCTION RATE <sup>^</sup>	2.9	1.67	1.10	1.13	0.96	0.82	0.78	0.77	0.76	0.74	0.70	0.69	0.64	0.67	0.69		
NET REPRODUCTION RATE <sup>+</sup>	2.51	1.49	1.09	1.09	0.93	0.80	0.76	0.75	0.74	0.73	0.68	0.68	0.63	0.65	0.68		
FEMALE MID-YEAR POPULATION AGED 15-49 YEARS	144,770	195,164	259,761	281,008	326,910	323,669	322,736	321,383	319,565	317,836	316,083	313,765	311,987	310,001	308,928		

**TABLE B.8** AGE SPECIFIC FERTILITY RATES- BY AGE OF MOTHER: 1962,1972,1986, 2000 & 2008-2017

ISLAND OF MAURITIUS

AGE GROUP	YEAR																
	1962	1972	1983	1990	2000	2008	2009	2010	2011	2012	2013	2014	2015	2016	2017		
15 - 19	107.3	50.3	40.1	44.1	37.7	34.2	32.8	30.7	30.4	29.3	25.7	23.8	22.5	22.4	23.1		
20 - 24	298.3	188.4	132.6	146.9	121.6	93.9	88.0	84.1	81.2	76.2	68.8	64.9	57.8	57.2	55.7		
25 - 29	301.4	190.8	131.0	137.7	119.6	98.8	94.1	94.8	93.8	94.8	87.9	90.1	84.5	88.0	88.3		
30 - 34	233.3	130.1	85.7	79.8	74.4	65.7	65.1	64.4	65.5	68.1	64.5	65.5	65.2	68.5	73.4		
35 - 39	163.1	88.4	40.8	38.4	33.4	28.5	27.1	27.7	28.6	28.8	28.6	29.8	29.8	30.0	33.3		
40 - 44	60.1	31.7	13.6	10.7	7.5	7.1	7.0	6.6	6.2	6.4	6.6	6.5	6.9	6.6	7.5		
45 - 49	9.0	3.8	1.9	1.4	0.6	0.4	0.5	0.3	0.5	0.5	0.4	0.4	0.4	0.2	0.7		

Source : STATISTICS MAURITIUS

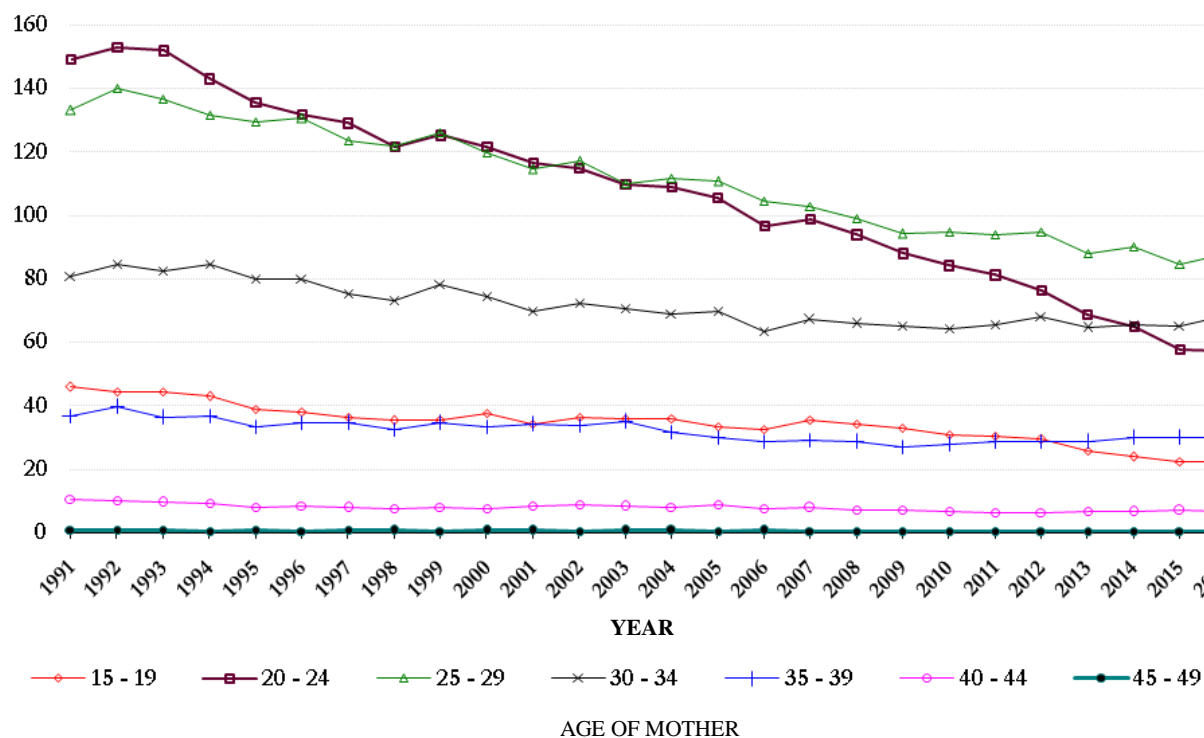
<sup>@</sup> Registered live births per 1,000 mid-year population.<sup>#</sup> Live births per 1,000 women aged 15-49 years.<sup>\*\*</sup> The average number of children born to a woman assuming that she survives to the end of her childbearing age and is subjected to a fixed schedule of age-specific fertility rates.<sup>^</sup> The average number of daughters born to a woman assuming that she survives to her childbearing age and is subjected to a fixed schedule of age-specific fertility rates.<sup>+</sup> The average number of daughters that would be born to a woman during her lifetime if she passed through all her childbearing years conforming to a fixed schedule of age-specific fertility rates and age-specific mortality rates.<sup>~</sup> Live births occurred per 1,000 women in each age-group.

**CHART 20**

TREND OF AGE SPECIFIC FERTILITY RATES,  
1991-2017

ISLAND OF MAURITIUS

BIRTHS PER 1,000 WOMEN

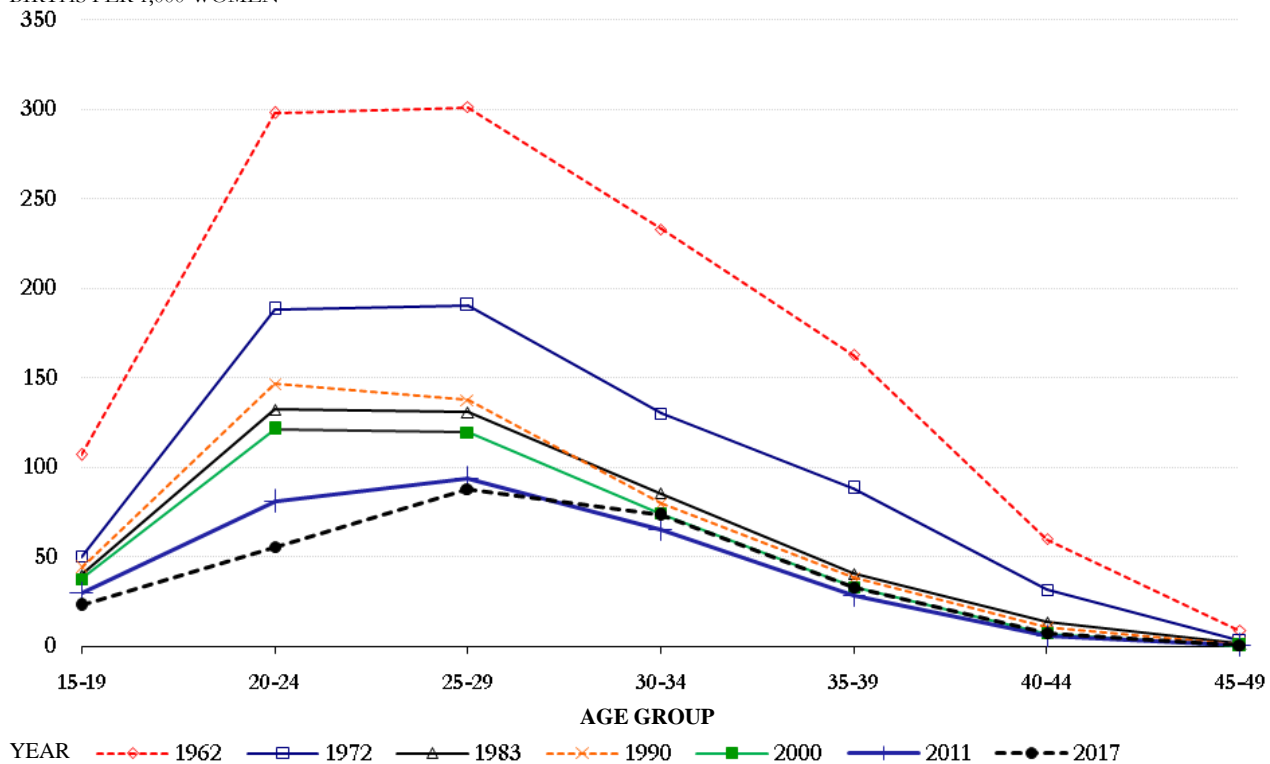


**CHART 21**

AGE SPECIFIC FERTILITY RATES,  
SELECTED YEARS

ISLAND OF MAURITIUS

BIRTHS PER 1,000 WOMEN



<b>TABLE B.9</b>	<b>AGE-SPECIFIC FERTILITY RATES# BY AGE OF MOTHER AND LIVE BIRTH ORDER, 2016 &amp; 2017</b>	<b>ISLAND OF MAURITIUS</b>
------------------	---	----------------------------

YEAR	AGE GROUP OF MOTHER	LIVE BIRTH ORDER						TOTAL
		FIRST	SECOND	THIRD	FOURTH	FIFTH	SIXTH & OVER	
<b>2016</b>	15-19	18.3	3.9	0.2*	0.0*	0.0*	0.0*	22.4
	20-24	32.8	18.9	4.7	0.7	0.1*	0.0*	57.2
	25-29	42.2	32.0	10.1	3.0	0.6*	0.1*	88.0
	30-34	23.6	28.7	11.8	2.9	0.8	0.7	68.5
	35-39	8.5	10.8	7.2	2.3	0.8	0.4*	30.0
	40-44	1.5	2.3	1.4	0.8	0.4*	0.2*	6.6
	45-49	0.2*	0.0*	0.0*	0.0*	0.0*	0.0*	0.2*
	<b>GFR@</b>	<b>18.4</b>	<b>13.9</b>	<b>5.1</b>	<b>1.4</b>	<b>0.4</b>	<b>0.1</b>	<b>39.3</b>
YEAR	AGE GROUP OF MOTHER	LIVE BIRTH ORDER						TOTAL
		FIRST	SECOND	THIRD	FOURTH	FIFTH	SIXTH & OVER	
<b>2017</b>	15-19	18.6	4.1	0.3*	0.1*	0.0*	0.0*	23.1
	20-24	32.2	17.2	5.3	0.9	0.1*	0.0*	55.7
	25-29	43.0	30.6	10.4	3.2	0.9	0.2*	88.3
	30-34	25.1	31.8	11.6	3.2	1.1	0.6*	73.4
	35-39	8.4	12.7	8.6	2.1	1.0	0.5*	33.3
	40-44	1.8	2.2	1.8	0.9	0.4*	0.4*	7.5
	45-49	0.3*	0.1*	0.1*	0.0*	0.1*	0.1*	0.7*
	<b>GFR@</b>	<b>18.8</b>	<b>14.1</b>	<b>5.5</b>	<b>1.5</b>	<b>0.5</b>	<b>0.3</b>	<b>40.7</b>

SOURCE : STATISTICS MAURITIUS

# Rates are per 1,000.

\* Rates are based on a small number of events (<30).

@ General Fertility Rate : The number of live births per 1,000 estimated mid-year female population aged 15 - 49 years.

Note: In calculating the rates, live births occurring to mothers less than 15 years have been included in the age group (15-19) whilst those occurring to mothers aged 50 years and above in the age group (45 - 49). Births for age "Not stated" and birth order "Not stated" have been prorated.

<b>TABLE B.10</b>		<b>LIVE BIRTHS OCCURRED BY AGE OF MOTHER AND LIVE BIRTH ORDER, 2016 &amp; 2017</b>										<b>ISLAND OF MAURITIUS</b>	
-------------------	--	--	--	--	--	--	--	--	--	--	--	----------------------------	--

<b>AGE GROUP</b>	2016							2017								
	LIVE BIRTH ORDER							LIVE BIRTH ORDER								
	<b>1st.</b>	<b>2nd.</b>	<b>3rd.</b>	<b>4th.</b>	<b>5th.</b>	<b>6+</b>	<b>TOTAL</b>	<b>%</b>	<b>1st.</b>	<b>2nd.</b>	<b>3rd.</b>	<b>4th.</b>	<b>5th.</b>	<b>6+</b>	<b>TOTAL</b>	<b>%</b>
<b>15-19</b>	843	183	11	1	1	-	<b>1,039</b>	<b>8.5</b>	855	187	12	5	-	-	<b>1,059</b>	<b>8.4</b>
<b>20-24</b>	1,563	900	224	34	4	-	<b>2,725</b>	<b>22.3</b>	1,522	813	249	42	8	-	<b>2,634</b>	<b>21.0</b>
<b>25-29</b>	1,827	1,385	435	129	25	8	<b>3,809</b>	<b>31.2</b>	1,922	1,373	468	145	39	11	<b>3,958</b>	<b>31.5</b>
<b>30-34</b>	1,000	1,217	500	125	35	31	<b>2,908</b>	<b>23.8</b>	1,019	1,290	470	130	44	28	<b>2,981</b>	<b>23.7</b>
<b>35-39</b>	404	517	343	108	40	21	<b>1,433</b>	<b>11.7</b>	402	608	413	103	47	26	<b>1,599</b>	<b>12.7</b>
<b>40-44</b>	57	93	59	32	18	10	<b>269</b>	<b>2.2</b>	74	90	75	36	19	19	<b>313</b>	<b>2.5</b>
<b>45-49</b>	9	2	-	2	-	1	<b>14</b>	<b>0.1</b>	13	4	6	-	3	2	<b>28</b>	<b>0.2</b>
<b>ALL AGES</b>	<b>5,703</b>	<b>4,297</b>	<b>1,572</b>	<b>431</b>	<b>123</b>	<b>71</b>	<b>12,197</b>	<b>100.0</b>	<b>5,807</b>	<b>4,365</b>	<b>1,693</b>	<b>461</b>	<b>160</b>	<b>86</b>	<b>12,572</b>	<b>100.0</b>

SOURCE : STATISTICS MAURITIUS

Notes: 1. Age group 15 - 19 includes 24 live births occurred to mothers aged less than 15 years in 2016 and 30 in 2017.

2. Overall, an average of 25 and 27 livebirths occurred to mothers less than 15 years during the period 2008-2012 and 2013-2017 respectively.

3. Live births occurring to mothers less than 15 years have been included in the age group (15-19) whilst those occurring to mothers aged 50 years and above in the age group (45 - 49). Births for age "Not stated" and birth order "Not stated" have been prorated.

TABLE B.11

TREND IN FERTILITY RATES BY LIVE BIRTH ORDER, 2008-2017

ISLAND OF MAURITIUS

ORDER	BIRTH PER 1,000 WOMEN AGED 15-49 YEARS										CHANGE (%)																	
	YEAR										2008		2009		2010		2011		2012		2013		2014		2015		2016	
	2008	2009	2010	2011	2012	2013	2014	2015	2016	2017	TO 2009	TO 2010	TO 2011	TO 2012	TO 2013	TO 2014	TO 2015	TO 2016	TO 2017									
FIRST	23.8	22.2	21.3	19.9	21.7	20.0	19.3	18.1	18.4	<b>18.8</b>	-6.7	-4.1	-6.6	9.0	-7.8	-3.5	-6.2	1.7	<b>2.2</b>									
SECOND	14.0	13.6	13.2	14.1	14.8	13.8	14.3	13.4	13.9	<b>14.1</b>	-2.9	-2.9	6.8	5.0	-6.8	3.6	-6.3	3.7	<b>1.4</b>									
THIRD	5.3	4.8	4.9	4.8	5.1	4.8	4.9	4.9	5.1	<b>5.5</b>	-9.4	2.1	-2.0	6.3	-5.9	2.1	0.0	4.1	<b>7.8</b>									
FOURTH	1.4	1.4	1.3	1.2	1.2	1.2	1.2	1.3	1.4	<b>1.5</b>	0.0	-7.1	-7.7	0.0	0.0	0.0	8.3	7.7	<b>7.1</b>									
FIFTH	0.4	0.4	0.4	0.4	0.3	0.4	0.4	0.4	0.4	<b>0.5</b>	0.0	0.0	0.0	-25.0	33.3	0.0	0.0	0.0	<b>25.0</b>									
SIXTH & OVER	0.2	0.3	0.2	0.2	0.3	0.3	0.2	0.3	0.1	<b>0.3</b>	50.0	-33.3	0.0	50.0	0.0	-33.3	50.0	-66.7	<b>200.0</b>									
ALL ORDER	45.1	42.7	41.3	40.6	43.4	40.5	40.3	38.4	39.3	<b>40.7</b>	-5.3	-3.3	-1.7	6.9	-6.7	-0.5	-4.7	2.3	<b>3.6</b>									

SOURCE: STATISTICS MAURITIUS

Note: In calculating the rates, live births occurring to mothers less than 15 years have been included in the age group (15-19) whilst those occurring to mothers aged 50 years and above in the age group (45 - 49). Births for age "Not stated" and birth order "Not stated" have been prorated.



**TABLE B.12**  
PROJECTED DEMOGRAPHIC RATES  
(MEDIUM VARIANT), 2017-2057

ISLAND OF MAURITIUS

RATE	YEAR							
	2017 - 2022	2022 - 2027	2027 - 2032	2032 - 2037	2037 - 2042	2042 - 2047	2047 - 2052	2052 - 2057
AVERAGE ANNUAL POPULATION GROWTH RATE (%)	0.0	-0.1	-0.3	-0.5	-0.8	-0.9	-1.1	-1.2
CRUDE BIRTH RATE (per 1,000)	10.2	9.8	9.2	8.4	7.6	7.1	6.9	6.9
CRUDE DEATH RATE (per 1,000)	8.7	9.7	11.0	12.5	14.0	15.2	16.4	17.3
AGE-SPECIFIC FERTILITY RATES (per 1,000)								
AGE GROUP OF WOMEN (YEARS)								
15 - 19	24.5	24.5	24.5	24.5	24.5	24.5	24.5	24.5
20 - 24	63.5	63.5	63.5	63.5	63.5	63.5	63.5	63.5
25 - 29	89.1	89.1	89.1	89.1	89.1	89.1	89.1	89.1
30 - 34	67.7	67.7	67.7	67.7	67.7	67.7	67.7	67.7
35 - 39	30.2	30.2	30.2	30.2	30.2	30.2	30.2	30.2
40 - 44	6.8	6.8	6.8	6.8	6.8	6.8	6.8	6.8
45 - 49	0.3	0.3	0.3	0.3	0.3	0.3	0.3	0.3
TOTAL FERTILITY RATE	1.41	1.41	1.41	1.41	1.41	1.41	1.41	1.41
GROSS REPRODUCTION RATE	0.69	0.69	0.69	0.69	0.69	0.69	0.69	0.69
NET REPRODUCTION RATE	0.68	0.68	0.68	0.69	0.69	0.69	0.69	0.69
MEAN FEMALE POPULATION AGED 15 - 49 Years	306,235	297,080	278,540	258,285	240,373	219,712	198,285	178,045

SOURCE : STATISTICS MAURITIUS

**TABLE C.1** NUMBER OF NEW ACCEPTORS BY FAMILY PLANNING METHOD, ACCORDING TO ORGANISATION, 2008-2017 ISLAND OF MAURITIUS

YEAR	ORGANISATION	METHOD								TOTAL	MONTHLY AVERAGE
		PILL	MALE CONDOM	IUD	SYMPTO THERMAL	3-MONTH INJECTABLE	TUBAL LIGATION	IMPLANT	1-MONTH INJECTABLE		
2008	A	1,908	1,401	71	..	711	2	149	26	4,268*	356
	B	26	209	43	..	7	-	-	-	285	24
	C	..	..	..	1,612	..	..	..	..	1,612	134
	D	<b>1,934</b>	<b>1,610</b>	<b>114</b>	<b>1,612</b>	<b>718</b>	<b>2</b>	<b>149</b>	<b>26</b>	<b>6,165</b>	<b>514</b>
2009	A	1,822	1,172	71	..	665	1	109	85	3,925*	327
	B	35	94	81	..	8	-	-	-	218	18
	C	..	..	..	1,612	..	..	..	..	1,612	134
	D	<b>1,857</b>	<b>1,266</b>	<b>152</b>	<b>1,612</b>	<b>673</b>	<b>1</b>	<b>109</b>	<b>85</b>	<b>5,755</b>	<b>480</b>
2010	A	1,777	1,259	76	..	769	10	69	94	4,054*	338
	B	30	35	40	..	14	-	-	-	119	10
	C	..	..	..	1,553	..	..	..	..	1,553	129
	D	<b>1,807</b>	<b>1,294</b>	<b>116</b>	<b>1,553</b>	<b>783</b>	<b>10</b>	<b>69</b>	<b>94</b>	<b>5,726</b>	<b>477</b>
2011	A	1,799	1,447	92	..	964	12	110	74	4,498*	375
	B	23	111	22	..	7	-	-	-	163	14
	C	..	..	..	1,729	..	..	..	..	1,729	144
	D	<b>1,822</b>	<b>1,558</b>	<b>114</b>	<b>1,729</b>	<b>971</b>	<b>12</b>	<b>110</b>	<b>74</b>	<b>6,390</b>	<b>533</b>
2012	A	1,874	1,459	90	..	895	2	112	204	4,636*	386
	B	20	36	20	..	6	-	-	-	82	7
	C	..	..	..	1,485	..	..	..	..	1,485	124
	D	<b>1,894</b>	<b>1,495</b>	<b>110</b>	<b>1,485</b>	<b>901</b>	<b>2</b>	<b>112</b>	<b>204</b>	<b>6,203</b>	<b>517</b>
2013	A	1,505	1,225	66	..	857	0	52	185	3,890*	324
	B	16	31	6	..	1	-	-	-	54	5
	C	..	..	..	1,255	..	..	..	..	1,255	105
	D	<b>1,521</b>	<b>1,256</b>	<b>72</b>	<b>1,255</b>	<b>858</b>	<b>0</b>	<b>52</b>	<b>185</b>	<b>5,199</b>	<b>433</b>
2014	A	1,330	1,028	45	..	897	0	44	85	3,429*	286
	B	30	34	15	..	11	-	-	-	90	8
	C	..	..	..	1,230	..	..	..	..	1,230	103
	D	<b>1,360</b>	<b>1,062</b>	<b>60</b>	<b>1,230</b>	<b>908</b>	<b>0</b>	<b>44</b>	<b>85</b>	<b>4,749</b>	<b>396</b>
2015	A	1,011	829	51	..	784	0	29	127	2,831*	236
	B	24	37	34	..	18	-	-	-	113	9
	C	..	..	..	1,155	..	..	..	..	1,155	96
	D	<b>1,035</b>	<b>866</b>	<b>85</b>	<b>1,155</b>	<b>802</b>	<b>0</b>	<b>29</b>	<b>127</b>	<b>4,099</b>	<b>342</b>
2016	A	820	682	45	..	704	0	59	147	2,457*	205
	B	29	63	25	..	28	-	-	-	145	12
	C	..	..	..	1,069	..	..	..	..	1,069	89
	D	<b>849</b>	<b>745</b>	<b>70</b>	<b>1,069</b>	<b>732</b>	<b>0</b>	<b>59</b>	<b>147</b>	<b>3,671</b>	<b>306</b>
2017	A	815	578	32	..	661	0	40	111	2,237*	186
	B	31	46	27	..	27	-	-	-	131	11
	C	..	..	..	832	..	..	..	..	832	69
	D	<b>846</b>	<b>624</b>	<b>59</b>	<b>832</b>	<b>688</b>	<b>0</b>	<b>40</b>	<b>111</b>	<b>3,200</b>	<b>267</b>

A=GOVERNMENT B=MFPWA C=ACTION FAMILIALE D=TOTAL (A+B+C)

\*Excluding new cases of tubal ligation that were registered at government hospitals: 527 in 2007; 579 in 2008; 472 in 2009; 542 in 2010; 503 in 2011; 493 in 2012; 519 in 2013; 454 in 2014; 471 in 2015; 455 in 2016; and 526 in 2017.  
 .. Not applicable - Not available

Sources: Primary Health Care Division of the Ministry of Health and Quality of Life; MFPWA; & Action Familiale

<b>TABLE C.2</b>	<b>NUMBER OF NEW ACCEPTORS OF PILL BY DISTRICT AND ORGANISATION, 2008-2017</b>	<b>ISLAND OF MAURITIUS</b>
------------------	--	----------------------------

DISTRICT	E F P*	YEAR										
		2008	2009	2010	2011	2012	2013	2014	2015	2016	2017	
PORT LOUIS												
(a) GOVERNMENT	29,620	285	297	254	271	230	198	181	140	91	110	
(b) MFPWA <sup>♦</sup>		26	35	30	23	20	16	30	24	29	31	
<b>PORT LOUIS (TOTAL)</b>	<b>29,620</b>	<b>311</b>	<b>332</b>	<b>284</b>	<b>294</b>	<b>250</b>	<b>214</b>	<b>211</b>	<b>164</b>	<b>120</b>	<b>141</b>	
<b>PAMPLEMOUSSES</b>	<b>35,861</b>	<b>157</b>	<b>112</b>	<b>128</b>	<b>169</b>	<b>178</b>	<b>189</b>	<b>145</b>	<b>135</b>	<b>111</b>	<b>100</b>	
<b>RIVIERE DU REMPART</b>	<b>28,298</b>	<b>128</b>	<b>104</b>	<b>94</b>	<b>111</b>	<b>117</b>	<b>101</b>	<b>96</b>	<b>81</b>	<b>66</b>	<b>82</b>	
<b>FLACQ</b>	<b>35,417</b>	<b>165</b>	<b>167</b>	<b>153</b>	<b>197</b>	<b>218</b>	<b>135</b>	<b>152</b>	<b>114</b>	<b>89</b>	<b>94</b>	
<b>GRAND PORT</b>	<b>28,453</b>	<b>194</b>	<b>201</b>	<b>185</b>	<b>154</b>	<b>126</b>	<b>114</b>	<b>105</b>	<b>72</b>	<b>59</b>	<b>61</b>	
<b>SAVANNE</b>	<b>17,588</b>	<b>115</b>	<b>67</b>	<b>73</b>	<b>107</b>	<b>165</b>	<b>150</b>	<b>119</b>	<b>55</b>	<b>58</b>	<b>32</b>	
<b>PLAINES WILHEMS</b>	<b>92,761</b>	<b>537</b>	<b>552</b>	<b>570</b>	<b>510</b>	<b>532</b>	<b>380</b>	<b>295</b>	<b>231</b>	<b>197</b>	<b>188</b>	
<b>MOKA</b>	<b>21,081</b>	<b>136</b>	<b>117</b>	<b>123</b>	<b>117</b>	<b>125</b>	<b>90</b>	<b>80</b>	<b>55</b>	<b>60</b>	<b>52</b>	
<b>BLACK RIVER</b>	<b>19,849</b>	<b>191</b>	<b>205</b>	<b>197</b>	<b>163</b>	<b>183</b>	<b>148</b>	<b>157</b>	<b>128</b>	<b>89</b>	<b>96</b>	
<b>GRAND TOTAL</b>	<b>308,928</b>	<b>1,934</b>	<b>1,857</b>	<b>1,807</b>	<b>1,822</b>	<b>1,894</b>	<b>1,521</b>	<b>1,360</b>	<b>1,035</b>	<b>849</b>	<b>846</b>	
<b>ORGANISATION</b>												
<b>(A) GOVERNMENT</b>	308,928	1,908	1,822	1,777	1,799	1,874	1,505	1,330	1,011	820	815	
<b>(B) MFPWA<sup>♦</sup></b>		26	35	30	23	20	16	30	24	29	31	
<b>ISLAND OF MAURITIUS</b>	<b>308,928</b>	<b>1,934</b>	<b>1,857</b>	<b>1,807</b>	<b>1,822</b>	<b>1,894</b>	<b>1,521</b>	<b>1,360</b>	<b>1,035</b>	<b>849</b>	<b>846</b>	

\* Estimated female population aged 15-49 years as at 30<sup>th</sup> June 2017

♦ Mauritius Family Planning & Welfare Association

Sources: Primary Health Care Division of the Ministry of Health and Quality of Life & MFPWA

<b>TABLE C.3</b>	<b>NUMBER OF NEW ACCEPTORS OF MALE CONDOM BY DISTRICT AND ORGANISATION, 2008-2017</b>	<b>ISLAND OF MAURITIUS</b>
------------------	---	----------------------------

DISTRICT	E F P*	YEAR									
		2008	2009	2010	2011	2012	2013	2014	2015	2016	2017
PORT LOUIS	29,620										
(a) GOVERNMENT		146	104	95	93	95	96	85	68	58	48
(b) MFPWA <sup>♦</sup>		209	94	35	111	36	31	34	37	63	46
<b>PORT LOUIS (Total)</b>	<b>29,620</b>	<b>355</b>	<b>198</b>	<b>130</b>	<b>204</b>	<b>131</b>	<b>127</b>	<b>119</b>	<b>105</b>	<b>121</b>	<b>94</b>
<b>PAMPLEMOUSES</b>	<b>35,861</b>	<b>170</b>	<b>112</b>	<b>199</b>	<b>291</b>	<b>236</b>	<b>255</b>	<b>201</b>	<b>184</b>	<b>159</b>	<b>134</b>
<b>RIVIERE DU REMPART</b>	<b>28,298</b>	<b>121</b>	<b>113</b>	<b>94</b>	<b>107</b>	<b>98</b>	<b>91</b>	<b>68</b>	<b>55</b>	<b>81</b>	<b>90</b>
<b>FLACQ</b>	<b>35,417</b>	<b>185</b>	<b>188</b>	<b>233</b>	<b>282</b>	<b>278</b>	<b>167</b>	<b>147</b>	<b>118</b>	<b>110</b>	<b>70</b>
<b>GRAND PORT</b>	<b>28,453</b>	<b>142</b>	<b>96</b>	<b>87</b>	<b>99</b>	<b>105</b>	<b>92</b>	<b>73</b>	<b>76</b>	<b>41</b>	<b>29</b>
<b>SAVANNE</b>	<b>17,588</b>	<b>91</b>	<b>76</b>	<b>75</b>	<b>113</b>	<b>163</b>	<b>145</b>	<b>117</b>	<b>61</b>	<b>37</b>	<b>37</b>
<b>PLAINES WILHEMS</b>	<b>92,761</b>	<b>401</b>	<b>350</b>	<b>336</b>	<b>289</b>	<b>361</b>	<b>276</b>	<b>235</b>	<b>178</b>	<b>128</b>	<b>106</b>
<b>MOKA</b>	<b>21,081</b>	<b>105</b>	<b>86</b>	<b>88</b>	<b>129</b>	<b>96</b>	<b>59</b>	<b>46</b>	<b>38</b>	<b>22</b>	<b>26</b>
<b>BLACK RIVER</b>	<b>19,849</b>	<b>40</b>	<b>47</b>	<b>52</b>	<b>44</b>	<b>27</b>	<b>44</b>	<b>56</b>	<b>51</b>	<b>46</b>	<b>38</b>
<b>GRAND TOTAL</b>	<b>308,928</b>	<b>1610</b>	<b>1266</b>	<b>1294</b>	<b>1558</b>	<b>1495</b>	<b>1256</b>	<b>1062</b>	<b>866</b>	<b>745</b>	<b>624</b>
<b>ORGANISATION</b>											
<b>(A) GOVERNMENT</b>	308,928	1401	1172	1259	1447	1459	1225	1028	829	682	578
<b>(B) MFPWA<sup>♦</sup></b>		209	94	35	111	36	31	34	37	63	46
<b>ISLAND OF MAURITIUS</b>	<b>308,928</b>	<b>1610</b>	<b>1266</b>	<b>1294</b>	<b>1558</b>	<b>1495</b>	<b>1256</b>	<b>1062</b>	<b>866</b>	<b>745</b>	<b>624</b>

\* Estimated female population aged 15-49 years as at 30<sup>th</sup> June 2017

♦ Mauritius Family Planning & Welfare Association

Sources: Primary Health Care Division of the Ministry of Health and Quality of Life & MFPWA

<b>TABLE C.4</b>	<b>NUMBER OF NEW ACCEPTORS OF INTRA-UTERINE DEVICE (IUD) BY DISTRICT AND ORGANISATION, 2008-2017 ISLAND OF MAURITIUS</b>
------------------	--

DISTRICT	E F P*	YEAR									
		2008	2009	2010	2011	2012	2013	2014	2015	2016	2017
PORT LOUIS	29,620										
(a) GOVERNMENT		9	15	17	20	21	18	9	9	3	5
(b) MFPWA <sup>♦</sup>		43	81	40	22	20	6	15	34	25	27
<b>PORT LOUIS (Total)</b>	<b>29,620</b>	<b>52</b>	<b>96</b>	<b>57</b>	<b>42</b>	<b>41</b>	<b>24</b>	<b>24</b>	<b>43</b>	<b>28</b>	<b>32</b>
<b>PAMPLEMOUSSES</b>	<b>35,861</b>	<b>18</b>	<b>16</b>	<b>24</b>	<b>32</b>	<b>21</b>	<b>13</b>	<b>7</b>	<b>9</b>	<b>10</b>	<b>9</b>
<b>RIVIERE DU REMPART</b>	<b>28,298</b>	<b>1</b>	<b>3</b>	<b>7</b>	<b>2</b>	<b>3</b>	<b>2</b>	<b>6</b>	<b>4</b>	<b>4</b>	<b>3</b>
<b>FLACQ</b>	<b>35,417</b>	<b>7</b>	<b>8</b>	<b>7</b>	<b>10</b>	<b>20</b>	<b>7</b>	<b>7</b>	<b>6</b>	<b>6</b>	<b>4</b>
<b>GRAND PORT</b>	<b>28,453</b>	<b>4</b>	<b>1</b>	<b>1</b>	<b>0</b>	<b>3</b>	<b>2</b>	<b>3</b>	<b>2</b>	<b>1</b>	<b>0</b>
<b>SAVANNE</b>	<b>17,588</b>	<b>3</b>	<b>5</b>	<b>3</b>	<b>4</b>	<b>5</b>	<b>5</b>	<b>5</b>	<b>4</b>	<b>3</b>	<b>1</b>
<b>PLAINES WILHEMS</b>	<b>92,761</b>	<b>25</b>	<b>20</b>	<b>13</b>	<b>20</b>	<b>14</b>	<b>16</b>	<b>6</b>	<b>15</b>	<b>14</b>	<b>10</b>
<b>MOKA</b>	<b>21,081</b>	<b>3</b>	<b>3</b>	<b>2</b>	<b>1</b>	<b>2</b>	<b>3</b>	<b>2</b>	<b>2</b>	<b>3</b>	<b>0</b>
<b>BLACK RIVER</b>	<b>19,849</b>	<b>1</b>	<b>0</b>	<b>2</b>	<b>3</b>	<b>1</b>	<b>0</b>	<b>0</b>	<b>0</b>	<b>1</b>	<b>0</b>
<b>GRAND TOTAL</b>	<b>308,928</b>	<b>114</b>	<b>152</b>	<b>116</b>	<b>114</b>	<b>110</b>	<b>72</b>	<b>60</b>	<b>85</b>	<b>70</b>	<b>59</b>
<b>ORGANISATION</b>											
<b>(A) GOVERNMENT</b>	308,928	71	71	76	92	90	66	45	51	45	32
<b>(B) MFPWA<sup>♦</sup></b>		43	81	40	22	20	6	15	34	25	27
<b>ISLAND OF MAURITIUS</b>	<b>308,928</b>	<b>114</b>	<b>152</b>	<b>116</b>	<b>114</b>	<b>110</b>	<b>72</b>	<b>60</b>	<b>85</b>	<b>70</b>	<b>59</b>

\*Estimated female population aged 15-49 years as at 30<sup>th</sup> June 2017

♦Mauritius Family Planning & Welfare Association

Sources: Primary Health Care Division of the Ministry of Health and Quality of Life & MFPWA

<b>TABLE C.5</b>	<b>NUMBER OF NEW ACCEPTORS OF 3-MONTH INJECTABLE BY DISTRICT AND ORGANISATION, 2008-2017</b>	<b>ISLAND OF MAURITIUS</b>
------------------	--	----------------------------

DISTRICT	E F P*	YEAR									
		2008	2009	2010	2011	2012	2013	2014	2015	2016	2017
PORT LOUIS	29,620										
(a) GOVERNMENT		117	124	139	112	137	123	145	114	91	79
(b) MFPWA <sup>♦</sup>		7	8	14	7	6	1	11	18	28	27
<b>PORT LOUIS (Total)</b>	<b>29,620</b>	<b>124</b>	<b>132</b>	<b>153</b>	<b>119</b>	<b>143</b>	<b>124</b>	<b>156</b>	<b>132</b>	<b>119</b>	<b>106</b>
<b>PAMPLEMOUSSES</b>	<b>35,861</b>	<b>110</b>	<b>93</b>	<b>115</b>	<b>133</b>	<b>153</b>	<b>164</b>	<b>124</b>	<b>114</b>	<b>127</b>	<b>111</b>
<b>RIVIERE DU REMPART</b>	<b>28,298</b>	<b>34</b>	<b>44</b>	<b>44</b>	<b>80</b>	<b>99</b>	<b>72</b>	<b>70</b>	<b>60</b>	<b>72</b>	<b>74</b>
<b>FLACQ</b>	<b>35,417</b>	<b>57</b>	<b>41</b>	<b>69</b>	<b>87</b>	<b>73</b>	<b>62</b>	<b>82</b>	<b>70</b>	<b>53</b>	<b>66</b>
<b>GRAND PORT</b>	<b>28,453</b>	<b>61</b>	<b>54</b>	<b>53</b>	<b>60</b>	<b>25</b>	<b>53</b>	<b>50</b>	<b>60</b>	<b>44</b>	<b>51</b>
<b>SAVANNE</b>	<b>17,588</b>	<b>44</b>	<b>35</b>	<b>35</b>	<b>91</b>	<b>75</b>	<b>69</b>	<b>57</b>	<b>58</b>	<b>67</b>	<b>33</b>
<b>PLAINES WILHEMS</b>	<b>92,761</b>	<b>135</b>	<b>152</b>	<b>174</b>	<b>196</b>	<b>189</b>	<b>164</b>	<b>212</b>	<b>149</b>	<b>141</b>	<b>131</b>
<b>MOKA</b>	<b>21,081</b>	<b>44</b>	<b>44</b>	<b>42</b>	<b>62</b>	<b>47</b>	<b>40</b>	<b>47</b>	<b>43</b>	<b>27</b>	<b>36</b>
<b>BLACK RIVER</b>	<b>19,849</b>	<b>109</b>	<b>78</b>	<b>98</b>	<b>143</b>	<b>97</b>	<b>110</b>	<b>110</b>	<b>116</b>	<b>82</b>	<b>80</b>
<b>GRAND TOTAL</b>	<b>308,928</b>	<b>718</b>	<b>673</b>	<b>783</b>	<b>971</b>	<b>901</b>	<b>858</b>	<b>908</b>	<b>802</b>	<b>732</b>	<b>688</b>
<b>ORGANISATION</b>											
<b>(A) GOVERNMENT</b>	308,928	711	665	769	964	895	857	897	784	704	661
<b>(B) MFPWA<sup>♦</sup></b>		7	8	14	7	6	1	11	18	28	27
<b>ISLAND OF MAURITIUS</b>	<b>308,928</b>	<b>718</b>	<b>673</b>	<b>783</b>	<b>971</b>	<b>901</b>	<b>858</b>	<b>908</b>	<b>802</b>	<b>732</b>	<b>688</b>

\* Estimated female population aged 15-49 years as at 30<sup>th</sup> June 2017

♦ Mauritius Family Planning & Welfare Association

Sources: Primary Health Care Division of the Ministry of Health and Quality of Life & MFPWA

<b>TABLE C.6</b>	<b>NUMBER OF NEW ACCEPTORS OF SYMPTO-THERMAL BY DISTRICT, 2008-2017</b>	<b>ISLAND OF MAURITIUS</b>
------------------	---	----------------------------

DISTRICT	E F P *	YEAR									
		2008	2009	2010	2011	2012	2013	2014	2015	2016	2017
PORT LOUIS	29,620	145	121	87	82	62	52	70	74	81	55
PAMPLEMOUSSES	35,861	53	85	149	96	66	49	29	73	71	73
RIVIERE DU REMPART	28,298	114	165	223	158	138	128	130	116	111	102
FLACQ	35,417	234	251	288	240	247	210	164	142	126	116
GRAND PORT	28,453	145	144	170	147	131	82	121	115	99	94
SAVANNE	17,588	111	112	122	94	101	105	152	133	110	106
PLAINES WILHEMS	92,761	428	382	524	464	394	366	325	306	290	159
MOKA	21,081	346	290	340	404	300	207	191	155	143	103
BLACK RIVER	19,849	36	62	63	44	46	56	48	41	38	24
<b>GRAND TOTAL</b>	<b>308,928</b>	<b>1612</b>	<b>1612</b>	<b>1966</b>	<b>1729</b>	<b>1485</b>	<b>1255</b>	<b>1230</b>	<b>1155</b>	<b>1069</b>	<b>832</b>

\*Estimated female population aged 15-49 years as at 30<sup>th</sup> June 2017

Source: Action Familiale

<b>TABLE C.7</b>	<b>TOTAL NUMBER OF NEW ACCEPTORS* BY DISTRICT, 2008-2017</b> (GOVERNMENT, MFPWA & ACTION FAMILIALE) ISLAND OF MAURITIUS
------------------	--

DISTRICT	E F P *	YEAR									
		2008	2009	2010	2011	2012	2013	2014	2015	2016	2017
<b>PORT LOUIS</b>	<b>29,620</b>	987	879	722	756	688	578	608	532	500	<b>445</b>
<b>PAMPLEMOUSSES</b>	<b>35,861</b>	552	454	645	758	679	681	508	519	496	<b>447</b>
<b>RIVIERE DU REMPART</b>	<b>28,298</b>	398	437	466	467	465	401	371	321	339	<b>355</b>
<b>FLACQ</b>	<b>35,417</b>	649	662	757	827	864	595	565	473	419	<b>375</b>
<b>GRAND PORT</b>	<b>28,453</b>	546	501	509	468	412	364	361	340	253	<b>243</b>
<b>SAVANNE</b>	<b>17,588</b>	388	334	335	432	546	491	466	324	283	<b>215</b>
<b>PLAINES WILHEMS</b>	<b>92,761</b>	1,634	1,555	1,278	1,563	1,581	1,293	1,122	935	830	<b>630</b>
<b>MOKA</b>	<b>21,081</b>	634	541	602	720	581	409	370	300	266	<b>230</b>
<b>BLACK RIVER</b>	<b>19,849</b>	377	392	412	406	391	387	378	355	285	<b>260</b>
<b>GRAND TOTAL</b>	<b>308,928</b>	<b>6,165</b>	<b>5,755</b>	<b>5,726</b>	<b>6,397</b>	<b>6,207</b>	<b>5,199</b>	<b>4,749</b>	<b>4,099</b>	<b>3,671</b>	<b>3,200</b>

\* New acceptors of pill; male condom; IUD; sympto-thermal; 3-month injectable; tubal ligation; implant and 1-month injectable

\* Estimated female population aged 15-49 years as at 30<sup>th</sup> June 2017

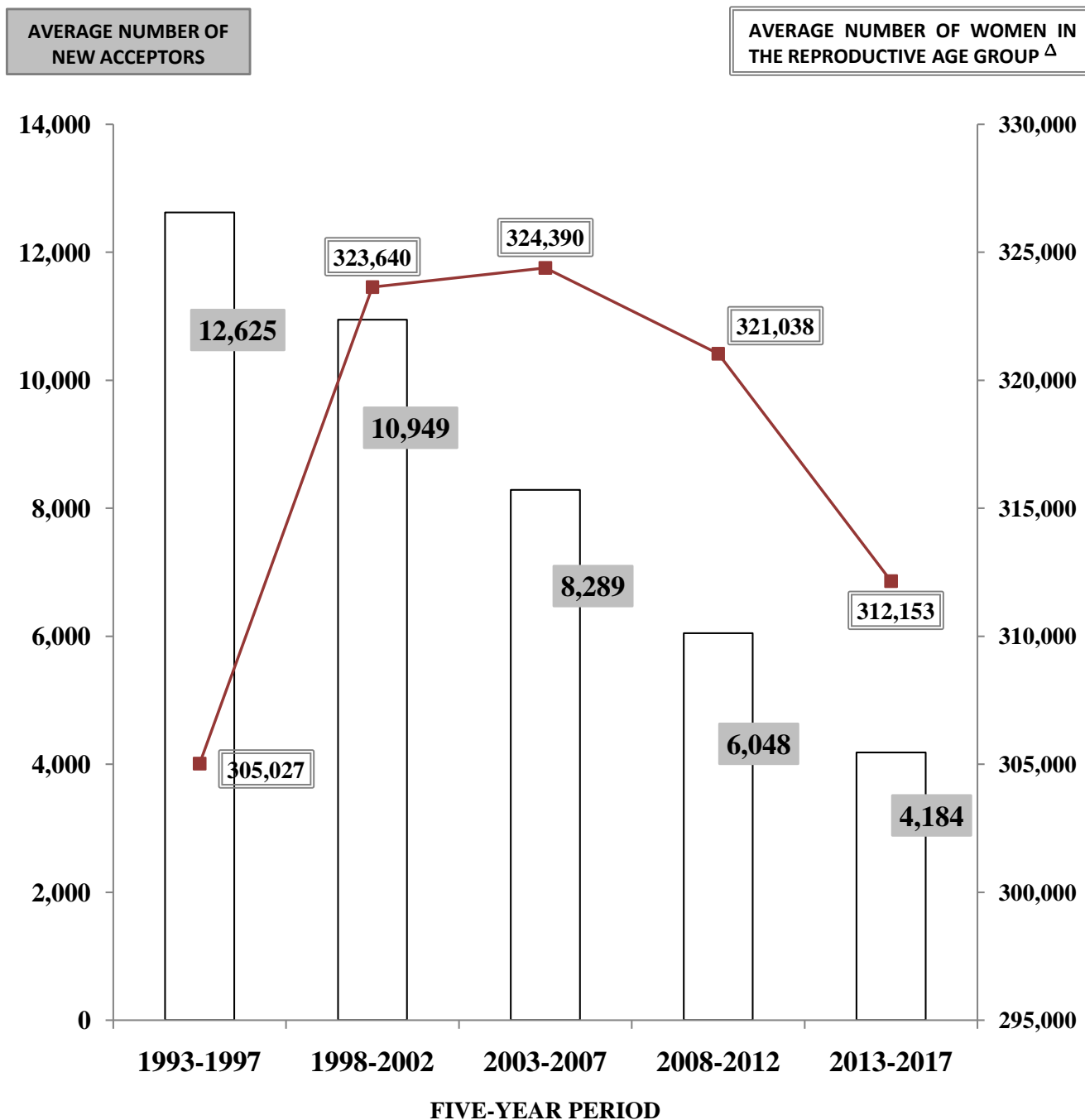
Sources: Primary Health Care Division of the Ministry of Health and Quality of Life; MFPWA; & Action Familiale



**CHART 22**

AVERAGE NUMBER OF NEW ACCEPTORS\* AND THAT OF WOMEN IN THE REPRODUCTIVE AGE GROUP BY FIVE-YEAR PERIOD, 1993-97 TO 2013-17  
(GOVERNMENT, MFPWA & ACTION FAMILIALE)

ISLAND OF MAURITIUS



Δ BASED ON THE ESTIMATED MID-YEAR FEMALE POPULATION AGED 15-49 YEARS

\* New acceptors of pill; male condom; IUD; sympto-thermal; 3-month injectable; tubal ligation; implant; and 1-month injectable

Sources: Primary Health Care Division of the Ministry of Health and Quality of Life; MFPWA; & Action Familiale

<b>TABLE C.8</b>	TOTAL NUMBER OF NEW ACCEPTORS BY METHOD, ACCORDING TO DISTRICT, 2017 (GOVERNMENT, MFPWA & ACTION FAMILIALE)	ISLAND OF MAURITIUS
------------------	---	---------------------

DISTRICT	METHOD								TOTAL
	PILL	MALE CONDOM	IUD	3-MONTH INJECTABLE	SYMPTO THERMAL	TUBAL LIGATION	IMPLANT	1-MONTH INJECTABLE	
PORT-LOUIS	141	94	32	106	55	0	3	14	445
PAMPLEMOUSSES	100	134	9	111	73	0	19	1	447
RIVIERE DU REMPART	82	90	3	74	102	0	1	3	355
FLACQ	94	70	4	66	116	0	8	17	375
GRAND PORT	61	29	0	51	94	0	0	8	243
SAVANNE	32	37	1	33	106	0	0	6	215
PLAINES WILHEMS	188	106	10	131	159	0	6	30	630
MOKA	52	26	0	36	103	0	3	10	230
BLACK RIVER	96	38	0	80	24	0	0	22	260
<b>GRAND TOTAL</b>	<b>846</b>	<b>624</b>	<b>59</b>	<b>688</b>	<b>832</b>	<b>0</b>	<b>40</b>	<b>111</b>	<b>3200</b>

Sources: Primary Health Care Division of the Ministry of Health and Quality of Life; MFPWA;  
& Action Familiale

<b>TABLE C.9</b>	NUMBER OF NEW ACCEPTORS OF FAMILY PLANNING METHODS AND OF SERVICE POINTS BY ORGANISATION, 2013-2017 ISLAND OF MAURITIUS
------------------	--

ORGANISATION			YEAR				
			2013	2014	2015	2016	2017
GOVERNMENT	METHOD	PILL	1,505	1,330	1,011	820	815
		MALE CONDOM	1,225	1,028	829	682	578
		IUD	66	45	51	45	32
		3-MONTH INJECTABLE	857	897	784	704	661
		TUBAL LIGATION	0	0	0	0	0
		IMPLANT	52	44	29	59	40
		1-MONTH INJECTABLE	185	85	127	147	111
	<i>TOTAL</i>	<i>3,890</i>	<i>3,429</i>	<i>2,831</i>	<i>2,457</i>	<i>2,237</i>	
	SERVICE POINT	CLINICS	148	148	148	148	148
		IFPSC <sup>◇</sup>	18	16	15	11	11
<i>TOTAL</i>		<i>166</i>	<i>164</i>	<i>163</i>	<i>159</i>	<i>159</i>	
MAURITIUS FAMILY PLANNING AND WELFARE ASSOCIATION	METHOD						
		PILL	16	30	24	29	31
		MALE CONDOM	31	34	37	63	46
		IUD	6	15	34	25	27
		3-MONTH INJECTABLE	1	11	18	28	27
	<i>TOTAL</i>	<i>54</i>	<i>90</i>	<i>113</i>	<i>145</i>	<i>131</i>	
	SERVICE POINT	CLINICS	1	1	1	1	1
		SUPPLY CENTRES <sup>*</sup>	2	2	2	2	2
		<i>TOTAL</i>	<i>3</i>	<i>3</i>	<i>3</i>	<i>3</i>	<i>3</i>
	ACTION FAMILIALE	METHOD					
SYMPTO-THERMAL			1,255	1,230	1,155	1,069	832
SERVICE POINT		CLINICS/CENTRES <sup>✧</sup>	42	39	30	28	24

<sup>◇</sup> Industrial Family Planning Supply Centres (refer to p. 57)

<sup>\*</sup> Excluding industries visited: 9 in 2013; 9 in 2014; 12 in 2015; 14 in 2016; and 16 in 2017

<sup>✧</sup> Excluding industries visited: 3 in 2013; 5 in 2014; 2 in 2015; 1 in 2016; and nil in 2017

Sources: Primary Health Care Division of the Ministry of Health and Quality of Life; MFPWA; & Action Familiale

**TABLE C.10** NUMBER OF CURRENT USERS BY FAMILY PLANNING METHOD, ACCORDING TO ORGANISATION, 2008-2017 ISLAND OF MAURITIUS

YEAR	ORGANISATION	METHOD								TOTAL	ESTIMATED FEMALE POPULATION AGED 15-49 YEARS
		PILL	MALE CONDOM	IUD	SYMPTO THERMAL	3-MONTH INJECTABLE	TUBAL LIGATION	IMPLANT	1-MONTH INJECTABLE		
2008	A	12,592	12,987	3,860	..	3,799	4,425	925	-	38,588*	323,669
	B	1,328	5,800	798	..	197	461	-	-	8,584	
	C	..	..	..	28,907	..	..	..	..	28,907	
	D	<b>13,920</b>	<b>18,787</b>	<b>4,658</b>	<b>28,907</b>	<b>3,996</b>	<b>4,886</b>	<b>925</b>	..	<b>76,079</b>	
2009	A	11,787	12,513	3,852	..	3,521	3,897	1,010	332	36,912*	322,736
	B	357	5,891	263	..	23	497	-	-	7,031	
	C	..	..	..	29,246	..	..	..	..	29,246	
	D	<b>12,144</b>	<b>18,404</b>	<b>4,115</b>	<b>29,246</b>	<b>3,544</b>	<b>4,394</b>	<b>1,010</b>	<b>332</b>	<b>73,189</b>	
2010	A	10,616	11,098	3,486	..	3,688	2,992	969	227	33,076*	321,383
	B	136	635	299	..	33	-	-	-	1,103	
	C	..	..	..	27,806	..	..	..	..	27,806	
	D	<b>10,752</b>	<b>11,733</b>	<b>3,785</b>	<b>27,806</b>	<b>3,721</b>	<b>2,992</b>	<b>969</b>	<b>227</b>	<b>61,985</b>	
2011	A	9,282	8,507	2,290	..	3,507	2,152	1,114	372	27,224*	319,565
	B	156	743	303	..	38	-	-	-	1,240	
	C	..	..	..	29,317	..	..	..	..	29,317	
	D	<b>9,438</b>	<b>9,250</b>	<b>2,593</b>	<b>29,317</b>	<b>3,545</b>	<b>2,152</b>	<b>1,114</b>	<b>372</b>	<b>57,781</b>	
2012	A	9,133	7,982	2,049	..	3,214	1,752	1,358	628	26,116*	317,836
	B	173	779	319	..	36	-	-	-	1,307	
	C	..	..	..	28,467	..	..	..	..	28,467	
	D	<b>9,306</b>	<b>8,761</b>	<b>2,368</b>	<b>28,467</b>	<b>3,250</b>	<b>1,752</b>	<b>1,358</b>	<b>628</b>	<b>55,890</b>	
2013	A	8,235	7,412	1,919	..	3,436	1,537	1,382	557	24,478*	316,083
	B	188	810	323	..	34	-	-	-	1,355	
	C	..	..	..	28,459	..	..	..	..	28,459	
	D	<b>8,423</b>	<b>8,222</b>	<b>2,242</b>	<b>28,459</b>	<b>3,470</b>	<b>1,537</b>	<b>1,382</b>	<b>557</b>	<b>54,292</b>	
2014	A	7,859	7,279	1,908	..	3,525	1,355	1,276	410	23,612*	313,765
	B	219	844	338	..	47	-	-	-	1,448	
	C	..	..	..	28,258	..	..	..	..	28,258	
	D	<b>8,078</b>	<b>8,123</b>	<b>2,246</b>	<b>28,258</b>	<b>3,572</b>	<b>1,355</b>	<b>1,276</b>	<b>410</b>	<b>53,318</b>	
2015	A	6,813	6,970	1,837	..	3,188	1,177	1,153	544	21,682*	311,987
	B	238	867	366	..	58	-	-	-	1,529	
	C	..	..	..	27,745	..	..	..	..	27,745	
	D	<b>7,051</b>	<b>7,837</b>	<b>2,203</b>	<b>27,745</b>	<b>3,246</b>	<b>1,177</b>	<b>1,153</b>	<b>544</b>	<b>50,956</b>	
2016	A	5,944	6,324	1,711	..	2,970	1,043	1,090	527	19,609*	310,001
	B	267	930	387	..	87	-	-	-	1,671	
	C	..	..	..	27,256	..	..	..	..	27,256	
	D	<b>6,211</b>	<b>7,254</b>	<b>2,098</b>	<b>27,256</b>	<b>3,057</b>	<b>1,043</b>	<b>1,090</b>	<b>527</b>	<b>48,536</b>	
2017	A	5,416	5,810	1,609	..	2,878	913	913	518	18,057*	308,928
	B	274	930	370	..	102	-	-	-	1,676	
	C	..	..	..	27,050	..	..	..	..	27,050	
	D	<b>5,690</b>	<b>6,740</b>	<b>1,979</b>	<b>27,050</b>	<b>2,980</b>	<b>913</b>	<b>913</b>	<b>518</b>	<b>46,783</b>	

A=GOVERNMENT B=MFPWA C=ACTION FAMILIALE D=TOTAL (A+B+C)

\*Excluding current users of tubal ligation who were registered at government hospitals: 12,146 in 2008; 12,314 in 2009; 12,548 in 2010; 12,750 in 2011; 12,920 in 2012; 13,116 in 2013; 13,177 in 2014; 13,307 in 2015; 13,363 in 2016; and 13,421 in 2017. .. Not applicable - Not available

Sources: Primary Health Care Division of the Ministry of Health and Quality of Life; MFPWA; & Action Familiale

**TABLE C.11**

NUMBER OF CURRENT USERS BY FAMILY PLANNING METHOD, ACCORDING TO DISTRICT AND ORGANISATION, AS AT 31<sup>ST</sup> DECEMBER 2017 (GOVERNMENT, MEPWA & ACTION FAMILIALE)

ISLAND OF MAURITIUS AND ISLAND OF RODRIGUES

DISTRICT	Estimated female population aged 15-49 years as at 30 <sup>th</sup> June 2017 (A)	METHOD											TOTAL NO.	%					
		PILL		MALE CONDOM		IUD		3-MONTH INJECTABLE		SYMPTO THERMAL		TUBAL LIGATION			IMPLANT		1-MONTH INJECTABLE		
		NO.	%	NO.	%	NO.	%	NO.	%	NO.	%	NO.	%	NO.	%	NO.	%	(T)	(T)/(A)
PORT LOUIS																			
(a) GOVERNMENT	29,620	621	2.10	354	1.20	233	0.79	341	1.15	..	..	17	0.06	42	0.14	84	0.28	1,692	5.71
(b) MEPWA	29,620	274	0.93	930	3.14	370	1.25	102	0.34	..	..	-	-	-	-	-	-	1,676	5.66
(c) ACTION FAMILIALE	..	..	..	..	..	..	..	..	..	1,977	6.67	..	..	..	..	..	..	1,977	6.67
<b>PORT-LOUIS (TOTAL)</b>	<b>29,620</b>	<b>895</b>	<b>3.02</b>	<b>1,284</b>	<b>4.33</b>	<b>603</b>	<b>2.04</b>	<b>443</b>	<b>1.50</b>	<b>1,977</b>	<b>6.67</b>	<b>17</b>	<b>0.06</b>	<b>42</b>	<b>0.14</b>	<b>84</b>	<b>0.28</b>	<b>5,345</b>	<b>18.05</b>
PAMPLEMOUSSES	35,861	600	1.67	1,027	2.86	432	1.20	420	1.17	1,956	5.45	144	0.40	206	0.57	16	0.04	4,801	13.39
RIVIERE DU REMPART	28,298	424	1.50	528	1.87	95	0.34	224	0.79	2,127	7.52	42	0.15	50	0.18	13	0.05	3,503	12.38
FLACQ	35,417	673	1.90	673	1.90	225	0.64	293	0.83	3,378	9.54	82	0.23	165	0.47	60	0.17	5,549	15.67
GRAND PORT	28,453	503	1.77	460	1.62	63	0.22	262	0.92	1,921	6.75	107	0.38	41	0.14	56	0.20	3,413	12.00
SAVANNE	17,588	565	3.21	473	2.69	104	0.59	238	1.35	2,262	12.86	197	1.12	18	0.10	74	0.42	3,931	22.35
PLAINES WILHEMS	92,761	1,029	1.11	1,755	1.89	378	0.41	541	0.58	7,436	8.02	227	0.24	361	0.39	94	0.10	11,821	12.74
MOKA	21,081	319	1.51	314	1.49	56	0.27	154	0.73	5,502	26.10	44	0.21	14	0.07	32	0.15	6,435	30.53
BLACK RIVER	19,849	682	3.44	226	1.14	23	0.12	405	2.04	491	2.47	53	0.27	16	0.08	89	0.45	1,985	10.00
<b>GRAND TOTAL</b>	<b>308,928</b>	<b>5,690</b>	<b>1.84</b>	<b>6,740</b>	<b>2.18</b>	<b>1,979</b>	<b>0.64</b>	<b>2,980</b>	<b>0.96</b>	<b>27,050</b>	<b>8.76</b>	<b>913</b>	<b>0.30</b>	<b>913</b>	<b>0.30</b>	<b>518</b>	<b>0.17</b>	<b>46,783</b>	<b>15.14</b>
<b>ORGANISATION</b>																			
(A) GOVERNMENT	308,928	5,416	1.75	5,810	1.88	1,609	0.52	2,878	0.93	..	..	913	0.30	913	0.30	518	0.17	18,057	5.85
(B) MEPWA	308,928	274	0.09	930	0.30	370	0.12	102	0.03	..	..	-	-	-	-	-	-	1,676	0.54
(C) ACTION FAMILIALE	..	..	..	..	..	..	..	..	..	27,050	8.76	..	..	..	..	..	..	27,050	8.76
ISLAND OF MAURITIUS	308,928	5,690	1.84	6,740	2.18	1,979	0.64	2,980	0.96	27,050	8.76	913	0.30	913	0.30	518	0.17	46,783	15.14
ISLAND OF RODRIGUES	11,100	1,464	13.19	493	4.44	126	1.14	673	6.06	1,142	10.29	163	1.47	264	2.38	-	-	4,325	38.96

Notes : 1. ♦ Current users of female condom at government clinics [4] (in the district of Rivière du Rempart [1] and of Plaines Wilhems [3]) as well as current users of tubal ligation who were registered at government hospitals [13,421] have been excluded from the total number. Out of these 13,421 cases, 526 had undergone tubal ligation in 2017.

2. □ The total number of current users at Government, Mauritius Family Planning & Welfare Association, and Action Familiale. . . Not applicable - Not available

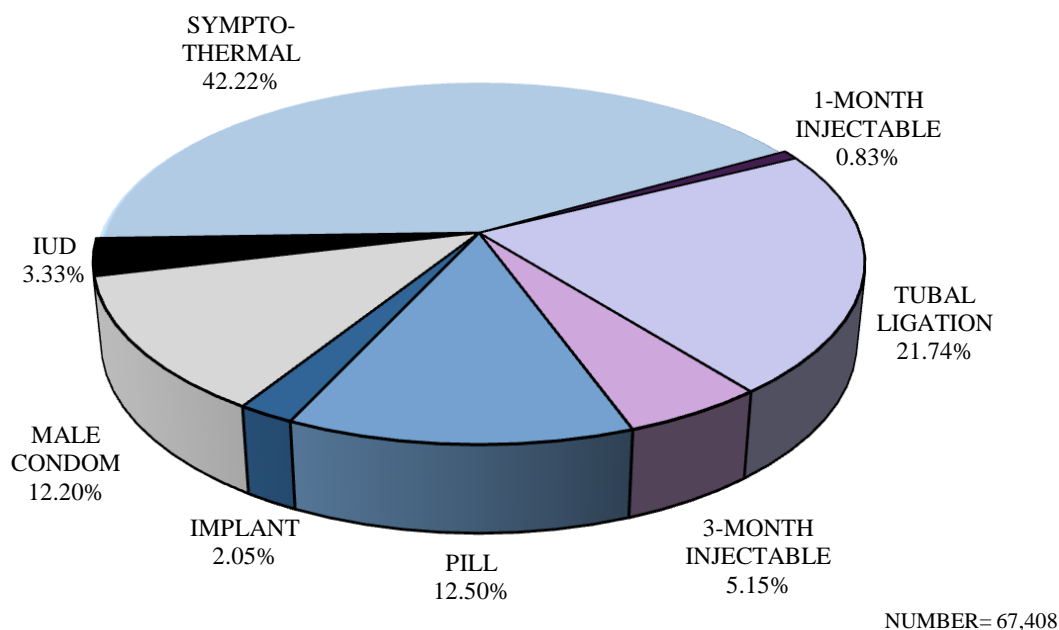
3. As at 30<sup>th</sup> June 2017, the estimated female population aged 15-49 years who were currently married was 190,880 in the Island of Mauritius.

**CHART 23**

**CURRENT USERS OF FAMILY  
PLANNING METHODS, 2013 & 2017**  
(GOVERNMENT, MFPWA & ACTION FAMILIALE)

**ISLAND OF MAURITIUS**

**YEAR 2013**



**YEAR 2017**

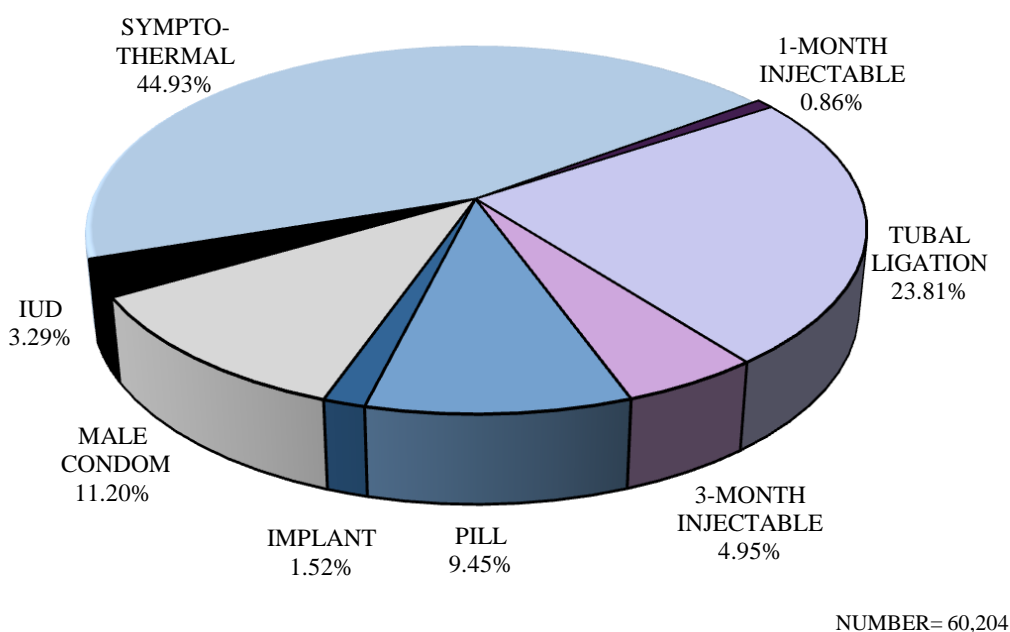


TABLE C.12

NUMBER OF CURRENT USERS OF PILL BY DISTRICT  
AND ORGANISATION AS AT 31<sup>ST</sup> DECEMBER, 2008-2017

ISLAND OF MAURITIUS

DISTRICT	YEAR																				
	2008		2009		2010		2011		2012		2013		2014		2015		2016		2017		
	NO.	%	NO.	%	NO.	%	NO.	%	NO.	%	NO.	%	NO.	%	NO.	%	NO.	%	NO.	%	
PORT LOUIS																					
(a) GOVERNMENT	1,701	5.54	1,607	5.25	1,298	4.26	1,096	3.61	1,081	3.58	867	2.89	850	2.85	701	2.37	694	2.33	621	2.10	
(b) MFPWA	1,328	4.32	357	1.17	136	0.45	156	0.51	173	0.57	188	0.63	219	0.74	238	0.80	267	0.90	274	0.93	
<b>PORT LOUIS (TOTAL)</b>	<b>3,029</b>	<b>9.86</b>	<b>1,964</b>	<b>6.41</b>	<b>1,434</b>	<b>4.70</b>	<b>1,252</b>	<b>4.13</b>	<b>1,254</b>	<b>4.16</b>	<b>1,055</b>	<b>3.52</b>	<b>1,069</b>	<b>3.59</b>	<b>939</b>	<b>3.17</b>	<b>961</b>	<b>3.23</b>	<b>895</b>	<b>3.02</b>	
<b>PAMPLEMOUSSES</b>	<b>1,202</b>	<b>3.19</b>	<b>1,087</b>	<b>2.89</b>	<b>1,068</b>	<b>2.85</b>	<b>918</b>	<b>2.47</b>	<b>946</b>	<b>2.56</b>	<b>900</b>	<b>2.45</b>	<b>821</b>	<b>2.25</b>	<b>741</b>	<b>2.04</b>	<b>658</b>	<b>1.83</b>	<b>600</b>	<b>1.67</b>	
<b>RIV. DU REMPART</b>	<b>806</b>	<b>2.71</b>	<b>772</b>	<b>2.61</b>	<b>750</b>	<b>2.54</b>	<b>702</b>	<b>2.39</b>	<b>634</b>	<b>2.17</b>	<b>621</b>	<b>2.14</b>	<b>586</b>	<b>2.03</b>	<b>499</b>	<b>1.74</b>	<b>462</b>	<b>1.63</b>	<b>424</b>	<b>1.50</b>	
<b>FLACQ</b>	<b>1,580</b>	<b>4.24</b>	<b>1,544</b>	<b>4.16</b>	<b>1,317</b>	<b>3.56</b>	<b>1,218</b>	<b>3.31</b>	<b>1,150</b>	<b>3.15</b>	<b>929</b>	<b>2.56</b>	<b>922</b>	<b>2.56</b>	<b>816</b>	<b>2.27</b>	<b>707</b>	<b>1.99</b>	<b>673</b>	<b>1.90</b>	
<b>GRAND PORT</b>	<b>1,449</b>	<b>4.86</b>	<b>1,222</b>	<b>4.11</b>	<b>1,144</b>	<b>3.87</b>	<b>1,019</b>	<b>3.46</b>	<b>945</b>	<b>3.23</b>	<b>851</b>	<b>2.92</b>	<b>868</b>	<b>3.00</b>	<b>710</b>	<b>2.47</b>	<b>567</b>	<b>1.99</b>	<b>503</b>	<b>1.77</b>	
<b>SAVANNE</b>	<b>821</b>	<b>4.44</b>	<b>686</b>	<b>3.72</b>	<b>645</b>	<b>3.51</b>	<b>649</b>	<b>3.56</b>	<b>731</b>	<b>4.03</b>	<b>759</b>	<b>4.20</b>	<b>749</b>	<b>4.18</b>	<b>717</b>	<b>4.02</b>	<b>616</b>	<b>3.49</b>	<b>565</b>	<b>3.21</b>	
<b>PLAINES WILHEMS</b>	<b>3,101</b>	<b>3.20</b>	<b>2,992</b>	<b>3.10</b>	<b>2,624</b>	<b>2.73</b>	<b>2,078</b>	<b>2.17</b>	<b>1,988</b>	<b>2.09</b>	<b>1,799</b>	<b>1.90</b>	<b>1,627</b>	<b>1.73</b>	<b>1,381</b>	<b>1.48</b>	<b>1,112</b>	<b>1.19</b>	<b>1,029</b>	<b>1.11</b>	
<b>MOKA</b>	<b>801</b>	<b>3.59</b>	<b>752</b>	<b>3.38</b>	<b>622</b>	<b>2.80</b>	<b>619</b>	<b>2.81</b>	<b>624</b>	<b>2.85</b>	<b>559</b>	<b>2.56</b>	<b>486</b>	<b>2.24</b>	<b>387</b>	<b>1.80</b>	<b>373</b>	<b>1.76</b>	<b>319</b>	<b>1.51</b>	
<b>BLACK RIVER</b>	<b>1,131</b>	<b>5.40</b>	<b>1,125</b>	<b>5.39</b>	<b>1,148</b>	<b>5.52</b>	<b>983</b>	<b>4.75</b>	<b>1,034</b>	<b>5.03</b>	<b>950</b>	<b>4.65</b>	<b>950</b>	<b>4.68</b>	<b>861</b>	<b>4.27</b>	<b>755</b>	<b>3.79</b>	<b>682</b>	<b>3.44</b>	
<b>GRAND TOTAL</b>	<b>13,920</b>	<b>4.30</b>	<b>12,144</b>	<b>3.76</b>	<b>10,752</b>	<b>3.35</b>	<b>9,438</b>	<b>2.95</b>	<b>9,306</b>	<b>2.93</b>	<b>9,306</b>	<b>2.93</b>	<b>8,078</b>	<b>2.57</b>	<b>7,051</b>	<b>2.26</b>	<b>6,211</b>	<b>2.00</b>	<b>5,690</b>	<b>1.84</b>	
<b>ORGANISATION</b>																					
(A) GOVERNMENT	12,592	3.89	11,787	3.65	10,616	3.30	9,282	2.90	9,133	2.87	8,235	2.61	7,859	2.50	6,813	2.18	5,944	1.92	5,416	1.75	
(B) MFPWA	1,328	0.41	357	0.11	136	0.04	156	0.05	173	0.05	188	0.06	219	0.07	238	0.08	267	0.09	274	0.09	
<b>ISLAND OF MAURITIUS</b>	<b>13,920</b>	<b>4.30</b>	<b>12,144</b>	<b>3.76</b>	<b>10,752</b>	<b>3.35</b>	<b>9,438</b>	<b>2.95</b>	<b>9,306</b>	<b>2.93</b>	<b>9,306</b>	<b>2.93</b>	<b>8,078</b>	<b>2.57</b>	<b>7,051</b>	<b>2.26</b>	<b>6,211</b>	<b>2.00</b>	<b>5,690</b>	<b>1.84</b>	

Note: The column "%" denotes the number of current users of pill as a percentage of women in the reproductive age-group 15-49 years by district.

TABLE C.13

NUMBER OF CURRENT USERS OF MALE CONDOM BY DISTRICT AND ORGANISATION AS AT 31<sup>ST</sup> DECEMBER, 2008-2017

ISLAND OF MAURITIUS

DISTRICT	YEAR																						
	2008		2009		2010		2011		2012		2013		2014		2015		2016		2017				
	NO.	%	NO.	%	NO.	%	NO.	%	NO.	%	NO.	%	NO.	%	NO.	%	NO.	%	NO.	%			
PORT LOUIS																							
(a) GOVERNMENT	1,079	3.51	1,016	3.32	840	2.77	518	1.71	507	1.68	347	1.16	351	1.18	379	1.28	352	1.18	354	1.20			
(b) MFPWA	5,800	18.88	5,891	19.24	635	2.09	743	2.45	779	2.58	810	2.70	844	2.83	867	2.93	930	3.13	930	3.14			
<b>PORT LOUIS (TOTAL)</b>	<b>6,879</b>	<b>22.40</b>	<b>6,907</b>	<b>22.55</b>	<b>1,475</b>	<b>4.86</b>	<b>1,261</b>	<b>4.16</b>	<b>1,286</b>	<b>4.26</b>	<b>1,157</b>	<b>3.86</b>	<b>1,195</b>	<b>4.01</b>	<b>1,246</b>	<b>4.21</b>	<b>1,282</b>	<b>4.31</b>	<b>1,284</b>	<b>4.33</b>			
<b>PAMPLEMOUSSES</b>	<b>1,336</b>	<b>3.55</b>	<b>1,245</b>	<b>3.31</b>	<b>1,139</b>	<b>3.06</b>	<b>1,075</b>	<b>2.89</b>	<b>1,053</b>	<b>2.85</b>	<b>1,127</b>	<b>3.06</b>	<b>1,009</b>	<b>2.76</b>	<b>1,106</b>	<b>3.04</b>	<b>1,169</b>	<b>3.25</b>	<b>1,027</b>	<b>2.86</b>			
<b>RIV. DU REMPART</b>	<b>866</b>	<b>2.91</b>	<b>879</b>	<b>2.97</b>	<b>796</b>	<b>2.71</b>	<b>666</b>	<b>2.27</b>	<b>661</b>	<b>2.27</b>	<b>611</b>	<b>2.11</b>	<b>631</b>	<b>2.19</b>	<b>627</b>	<b>2.19</b>	<b>630</b>	<b>2.22</b>	<b>528</b>	<b>1.87</b>			
<b>FLACQ</b>	<b>1,497</b>	<b>4.02</b>	<b>1,535</b>	<b>4.14</b>	<b>1,332</b>	<b>3.62</b>	<b>947</b>	<b>2.58</b>	<b>1,066</b>	<b>2.92</b>	<b>921</b>	<b>2.53</b>	<b>850</b>	<b>2.36</b>	<b>749</b>	<b>2.09</b>	<b>667</b>	<b>1.88</b>	<b>673</b>	<b>1.90</b>			
<b>GRAND PORT</b>	<b>1,482</b>	<b>4.97</b>	<b>1,301</b>	<b>4.38</b>	<b>1,147</b>	<b>3.90</b>	<b>924</b>	<b>3.14</b>	<b>934</b>	<b>3.19</b>	<b>925</b>	<b>3.18</b>	<b>909</b>	<b>3.15</b>	<b>777</b>	<b>2.71</b>	<b>594</b>	<b>2.08</b>	<b>460</b>	<b>1.62</b>			
<b>SAVANNE</b>	<b>755</b>	<b>4.08</b>	<b>639</b>	<b>3.47</b>	<b>592</b>	<b>3.24</b>	<b>627</b>	<b>3.44</b>	<b>704</b>	<b>3.88</b>	<b>764</b>	<b>4.23</b>	<b>734</b>	<b>4.10</b>	<b>565</b>	<b>3.17</b>	<b>459</b>	<b>2.60</b>	<b>473</b>	<b>2.69</b>			
<b>PLAINES WILHEMS</b>	<b>4,521</b>	<b>4.67</b>	<b>4,402</b>	<b>4.56</b>	<b>3,885</b>	<b>4.07</b>	<b>2,820</b>	<b>2.95</b>	<b>2,321</b>	<b>2.44</b>	<b>2,061</b>	<b>2.18</b>	<b>2,065</b>	<b>2.20</b>	<b>2,082</b>	<b>2.23</b>	<b>1,867</b>	<b>2.01</b>	<b>1,755</b>	<b>1.89</b>			
<b>MOKA</b>	<b>827</b>	<b>3.70</b>	<b>852</b>	<b>3.83</b>	<b>749</b>	<b>3.40</b>	<b>610</b>	<b>2.77</b>	<b>504</b>	<b>2.30</b>	<b>466</b>	<b>2.14</b>	<b>464</b>	<b>2.14</b>	<b>413</b>	<b>1.92</b>	<b>338</b>	<b>1.60</b>	<b>314</b>	<b>1.49</b>			
<b>BLACK RIVER</b>	<b>624</b>	<b>2.98</b>	<b>644</b>	<b>3.08</b>	<b>618</b>	<b>2.99</b>	<b>320</b>	<b>1.55</b>	<b>232</b>	<b>1.13</b>	<b>190</b>	<b>0.93</b>	<b>266</b>	<b>1.31</b>	<b>272</b>	<b>1.35</b>	<b>248</b>	<b>1.25</b>	<b>226</b>	<b>1.14</b>			
<b>GRAND TOTAL</b>	<b>18,787</b>	<b>5.80</b>	<b>18,404</b>	<b>5.70</b>	<b>11,733</b>	<b>3.67</b>	<b>9,250</b>	<b>2.89</b>	<b>8,761</b>	<b>2.76</b>	<b>8,222</b>	<b>2.60</b>	<b>8,123</b>	<b>2.59</b>	<b>7,837</b>	<b>2.51</b>	<b>7,254</b>	<b>2.34</b>	<b>6,740</b>	<b>2.18</b>			
<b>ORGANISATION</b>																							
(A) GOVERNMENT	12,987	4.01	12,513	3.88	11,098	3.47	8,507	2.66	7,982	2.51	7,412	2.34	7,279	2.32	6,970	2.23	6,324	2.04	5,810	1.88			
(B) MFPWA	5,800	1.79	5,891	1.83	635	0.20	743	0.23	779	0.25	810	0.26	844	0.27	867	0.28	930	0.30	930	0.30			
<b>ISLAND OF MAURITIUS</b>	<b>18,787</b>	<b>5.80</b>	<b>18,404</b>	<b>5.70</b>	<b>11,733</b>	<b>3.67</b>	<b>9,250</b>	<b>2.89</b>	<b>8,761</b>	<b>2.76</b>	<b>8,222</b>	<b>2.60</b>	<b>8,123</b>	<b>2.59</b>	<b>7,837</b>	<b>2.51</b>	<b>7,254</b>	<b>2.34</b>	<b>6,740</b>	<b>2.18</b>			

Note: The column "%" denotes the number of current users of male condom as a percentage of women in the reproductive age-group 15-49 years by district



TABLE C.14

NUMBER OF CURRENT USERS OF INTRA-UTERINE DEVICE (IUD) BY DISTRICT AND ORGANISATION AS AT 31<sup>ST</sup> DECEMBER, 2008-2017

ISLAND OF MAURITIUS

DISTRICT	YEAR																			
	2008		2009		2010		2011		2012		2013		2014		2015		2016		2017	
	NO.	%	NO.	%	NO.	%	NO.	%	NO.	%	NO.	%	NO.	%	NO.	%	NO.	%	NO.	%
PORT LOUIS																				
(a) GOVERNMENT	440	1.43	466	1.52	439	1.44	332	1.09	328	1.09	301	1.00	299	1.00	282	0.95	258	0.87	233	0.79
(b) MRPWA	798	2.60	263	0.86	299	0.98	303	1.00	319	1.06	323	1.08	338	1.14	366	1.24	387	1.30	370	1.25
<b>PORT LOUIS (TOTAL)</b>	<b>1,238</b>	<b>4.03</b>	<b>729</b>	<b>2.38</b>	<b>738</b>	<b>2.42</b>	<b>635</b>	<b>2.09</b>	<b>647</b>	<b>2.15</b>	<b>624</b>	<b>2.08</b>	<b>637</b>	<b>2.14</b>	<b>648</b>	<b>2.19</b>	<b>645</b>	<b>2.17</b>	<b>603</b>	<b>2.04</b>
<b>PAMPLEMOUSSES</b>	<b>911</b>	<b>2.42</b>	<b>906</b>	<b>2.41</b>	<b>866</b>	<b>2.31</b>	<b>507</b>	<b>1.36</b>	<b>489</b>	<b>1.32</b>	<b>472</b>	<b>1.28</b>	<b>477</b>	<b>1.31</b>	<b>450</b>	<b>1.24</b>	<b>442</b>	<b>1.23</b>	<b>432</b>	<b>1.20</b>
<b>RIV. DU REMPART</b>	<b>146</b>	<b>0.49</b>	<b>148</b>	<b>0.50</b>	<b>162</b>	<b>0.55</b>	<b>143</b>	<b>0.49</b>	<b>137</b>	<b>0.47</b>	<b>120</b>	<b>0.41</b>	<b>114</b>	<b>0.40</b>	<b>111</b>	<b>0.39</b>	<b>99</b>	<b>0.35</b>	<b>95</b>	<b>0.34</b>
<b>FLACQ</b>	<b>723</b>	<b>1.94</b>	<b>700</b>	<b>1.89</b>	<b>574</b>	<b>1.55</b>	<b>263</b>	<b>0.72</b>	<b>275</b>	<b>0.75</b>	<b>265</b>	<b>0.73</b>	<b>244</b>	<b>0.68</b>	<b>234</b>	<b>0.65</b>	<b>238</b>	<b>0.67</b>	<b>225</b>	<b>0.64</b>
<b>GRAND PORT</b>	<b>166</b>	<b>0.56</b>	<b>167</b>	<b>0.56</b>	<b>167</b>	<b>0.56</b>	<b>107</b>	<b>0.36</b>	<b>78</b>	<b>0.27</b>	<b>61</b>	<b>0.21</b>	<b>71</b>	<b>0.25</b>	<b>78</b>	<b>0.27</b>	<b>71</b>	<b>0.25</b>	<b>63</b>	<b>0.22</b>
<b>SAVANNE</b>	<b>273</b>	<b>1.48</b>	<b>266</b>	<b>1.44</b>	<b>249</b>	<b>1.36</b>	<b>252</b>	<b>1.38</b>	<b>185</b>	<b>1.02</b>	<b>163</b>	<b>0.90</b>	<b>160</b>	<b>0.89</b>	<b>172</b>	<b>0.97</b>	<b>113</b>	<b>0.64</b>	<b>104</b>	<b>0.59</b>
<b>PLAINES WILHEMS</b>	<b>923</b>	<b>0.95</b>	<b>953</b>	<b>0.99</b>	<b>804</b>	<b>0.84</b>	<b>562</b>	<b>0.59</b>	<b>438</b>	<b>0.46</b>	<b>428</b>	<b>0.45</b>	<b>435</b>	<b>0.46</b>	<b>425</b>	<b>0.46</b>	<b>404</b>	<b>0.43</b>	<b>378</b>	<b>0.41</b>
<b>MOKA</b>	<b>186</b>	<b>0.83</b>	<b>160</b>	<b>0.72</b>	<b>135</b>	<b>0.61</b>	<b>67</b>	<b>0.30</b>	<b>69</b>	<b>0.31</b>	<b>62</b>	<b>0.28</b>	<b>63</b>	<b>0.29</b>	<b>55</b>	<b>0.26</b>	<b>57</b>	<b>0.27</b>	<b>56</b>	<b>0.27</b>
<b>BLACK RIVER</b>	<b>92</b>	<b>0.44</b>	<b>86</b>	<b>0.41</b>	<b>90</b>	<b>0.43</b>	<b>57</b>	<b>0.28</b>	<b>50</b>	<b>0.24</b>	<b>47</b>	<b>0.23</b>	<b>45</b>	<b>0.22</b>	<b>30</b>	<b>0.15</b>	<b>29</b>	<b>0.15</b>	<b>23</b>	<b>0.12</b>
<b>GRAND TOTAL</b>	<b>4,658</b>	<b>1.44</b>	<b>4,115</b>	<b>1.28</b>	<b>3,785</b>	<b>1.18</b>	<b>2,593</b>	<b>0.81</b>	<b>2,368</b>	<b>0.75</b>	<b>2,242</b>	<b>0.71</b>	<b>2,246</b>	<b>0.72</b>	<b>2,203</b>	<b>0.71</b>	<b>2,098</b>	<b>0.68</b>	<b>1,979</b>	<b>0.64</b>
<b>ORGANISATION</b>																				
<b>(A) GOVERNMENT</b>	<b>3,860</b>	<b>1.19</b>	<b>3,852</b>	<b>1.19</b>	<b>3,486</b>	<b>1.08</b>	<b>2,290</b>	<b>0.72</b>	<b>2,049</b>	<b>0.64</b>	<b>1,919</b>	<b>0.61</b>	<b>1,908</b>	<b>0.61</b>	<b>1,837</b>	<b>0.59</b>	<b>1,711</b>	<b>0.55</b>	<b>1,609</b>	<b>0.52</b>
<b>(B) MRPWA</b>	<b>798</b>	<b>0.25</b>	<b>263</b>	<b>0.08</b>	<b>299</b>	<b>0.09</b>	<b>303</b>	<b>0.09</b>	<b>319</b>	<b>0.10</b>	<b>323</b>	<b>0.10</b>	<b>338</b>	<b>0.11</b>	<b>366</b>	<b>0.12</b>	<b>387</b>	<b>0.12</b>	<b>370</b>	<b>0.12</b>
<b>ISLAND OF MAURITIUS</b>	<b>4,658</b>	<b>1.44</b>	<b>4,115</b>	<b>1.28</b>	<b>3,785</b>	<b>1.18</b>	<b>2,593</b>	<b>0.81</b>	<b>2,368</b>	<b>0.75</b>	<b>2,242</b>	<b>0.71</b>	<b>2,246</b>	<b>0.72</b>	<b>2,203</b>	<b>0.71</b>	<b>2,098</b>	<b>0.68</b>	<b>1,979</b>	<b>0.64</b>

Note: The column "%" denotes the number of current users of IUD as a percentage of women in the reproductive age-group 15-49 years by district.

TABLE C.15

NUMBER OF CURRENT USERS OF 3-MONTH INJECTABLE BY DISTRICT  
AND ORGANISATION AS AT 31<sup>ST</sup> DECEMBER, 2008-2017

ISLAND OF MAURITIUS

DISTRICT	YEAR																				
	2008		2009		2010		2011		2012		2013		2014		2015		2016		2017		
	NO.	%	NO.	%	NO.	%	NO.	%	NO.	%	NO.	%	NO.	%	NO.	%	NO.	%	NO.	%	
PORT LOUIS																					
(a) GOVERNMENT	493	1.61	450	1.47	424	1.39	397	1.31	433	1.44	407	1.36	443	1.49	387	1.31	380	1.28	341	1.15	
(b) MFPWA	197	0.64	23	0.08	33	0.11	38	0.13	36	0.12	34	0.11	47	0.16	58	0.20	87	0.29	102	0.34	
<b>PORT LOUIS (TOTAL)</b>	<b>690</b>	<b>2.25</b>	<b>473</b>	<b>1.54</b>	<b>457</b>	<b>1.50</b>	<b>435</b>	<b>1.43</b>	<b>469</b>	<b>1.56</b>	<b>441</b>	<b>1.47</b>	<b>490</b>	<b>1.65</b>	<b>445</b>	<b>1.50</b>	<b>467</b>	<b>1.57</b>	<b>443</b>	<b>1.50</b>	
<b>PAMPLEMOUSSES</b>	<b>427</b>	<b>1.13</b>	<b>425</b>	<b>1.13</b>	<b>457</b>	<b>1.22</b>	<b>458</b>	<b>1.23</b>	<b>467</b>	<b>1.26</b>	<b>509</b>	<b>1.38</b>	<b>498</b>	<b>1.36</b>	<b>473</b>	<b>1.30</b>	<b>425</b>	<b>1.18</b>	<b>420</b>	<b>1.17</b>	
<b>RIV. DU REMPART</b>	<b>204</b>	<b>0.69</b>	<b>220</b>	<b>0.74</b>	<b>226</b>	<b>0.77</b>	<b>231</b>	<b>0.79</b>	<b>250</b>	<b>0.86</b>	<b>265</b>	<b>0.91</b>	<b>283</b>	<b>0.98</b>	<b>251</b>	<b>0.88</b>	<b>240</b>	<b>0.85</b>	<b>224</b>	<b>0.79</b>	
<b>FLACQ</b>	<b>613</b>	<b>1.65</b>	<b>606</b>	<b>1.63</b>	<b>616</b>	<b>1.67</b>	<b>478</b>	<b>1.30</b>	<b>397</b>	<b>1.09</b>	<b>382</b>	<b>1.05</b>	<b>378</b>	<b>1.05</b>	<b>354</b>	<b>0.99</b>	<b>331</b>	<b>0.93</b>	<b>293</b>	<b>0.83</b>	
<b>GRAND PORT</b>	<b>425</b>	<b>1.43</b>	<b>322</b>	<b>1.08</b>	<b>360</b>	<b>1.22</b>	<b>343</b>	<b>1.17</b>	<b>216</b>	<b>0.74</b>	<b>305</b>	<b>1.05</b>	<b>321</b>	<b>1.11</b>	<b>297</b>	<b>1.03</b>	<b>269</b>	<b>0.94</b>	<b>262</b>	<b>0.92</b>	
<b>SAVANNE</b>	<b>320</b>	<b>1.73</b>	<b>262</b>	<b>1.42</b>	<b>288</b>	<b>1.57</b>	<b>335</b>	<b>1.84</b>	<b>300</b>	<b>1.65</b>	<b>301</b>	<b>1.67</b>	<b>287</b>	<b>1.60</b>	<b>239</b>	<b>1.34</b>	<b>286</b>	<b>1.62</b>	<b>238</b>	<b>1.35</b>	
<b>PLAINES WILHEMS</b>	<b>631</b>	<b>0.65</b>	<b>664</b>	<b>0.69</b>	<b>625</b>	<b>0.65</b>	<b>592</b>	<b>0.62</b>	<b>550</b>	<b>0.58</b>	<b>598</b>	<b>0.63</b>	<b>617</b>	<b>0.66</b>	<b>583</b>	<b>0.62</b>	<b>510</b>	<b>0.55</b>	<b>541</b>	<b>0.58</b>	
<b>MOKA</b>	<b>225</b>	<b>1.01</b>	<b>203</b>	<b>0.91</b>	<b>229</b>	<b>1.03</b>	<b>219</b>	<b>0.99</b>	<b>197</b>	<b>0.90</b>	<b>189</b>	<b>0.87</b>	<b>191</b>	<b>0.88</b>	<b>169</b>	<b>0.79</b>	<b>152</b>	<b>0.72</b>	<b>154</b>	<b>0.73</b>	
<b>BLACK RIVER</b>	<b>461</b>	<b>2.20</b>	<b>369</b>	<b>1.77</b>	<b>463</b>	<b>2.23</b>	<b>454</b>	<b>2.20</b>	<b>404</b>	<b>1.96</b>	<b>480</b>	<b>2.35</b>	<b>507</b>	<b>2.50</b>	<b>435</b>	<b>2.15</b>	<b>377</b>	<b>1.89</b>	<b>405</b>	<b>2.04</b>	
<b>GRAND TOTAL</b>	<b>3,996</b>	<b>1.23</b>	<b>3,544</b>	<b>1.10</b>	<b>3,721</b>	<b>1.16</b>	<b>3,545</b>	<b>1.11</b>	<b>3,250</b>	<b>1.02</b>	<b>3,470</b>	<b>1.10</b>	<b>3,572</b>	<b>1.14</b>	<b>3,246</b>	<b>1.04</b>	<b>3,057</b>	<b>0.99</b>	<b>2,980</b>	<b>0.96</b>	
<b>ORGANISATION</b>																					
(A) GOVERNMENT	3,799	1.17	3,521	1.09	3,688	1.15	3,507	1.10	3,214	1.01	3,436	1.09	3,525	1.12	3,188	1.02	2,970	0.96	2,878	0.93	
(B) MFPWA	197	0.06	23	0.01	33	0.01	38	0.01	36	0.01	34	0.01	47	0.01	58	0.02	87	0.03	102	0.03	
<b>ISLAND OF MAURITIUS</b>	<b>3,996</b>	<b>1.23</b>	<b>3,544</b>	<b>1.10</b>	<b>3,721</b>	<b>1.16</b>	<b>3,545</b>	<b>1.11</b>	<b>3,250</b>	<b>1.02</b>	<b>3,470</b>	<b>1.10</b>	<b>3,572</b>	<b>1.14</b>	<b>3,246</b>	<b>1.04</b>	<b>3,057</b>	<b>0.99</b>	<b>2,980</b>	<b>0.96</b>	

Note: The column "%" denotes the number of current users of 3-month injectable as a percentage of women in the reproductive age-group 15-49 years by district.

**TABLE C.16** NUMBER OF CURRENT USERS OF IMPLANT BY DISTRICT AND ORGANISATION AS AT 31<sup>ST</sup> DECEMBER, 2008-2017

ISLAND OF MAURITIUS

DISTRICT	YEAR																			
	2008		2009		2010		2011		2012		2013		2014		2015		2016		2017	
	NO.	%	NO.	%	NO.	%	NO.	%	NO.	%	NO.	%	NO.	%	NO.	%	NO.	%	NO.	%
PORT LOUIS	4	0.01	2	0.01	0	0.00	17	0.06	50	0.17	56	0.19	51	0.17	59	0.20	44	0.15	42	0.14
PAMPLEMOUSSES	152	0.40	207	0.55	206	0.55	282	0.76	340	0.92	330	0.90	274	0.75	219	0.60	228	0.63	206	0.57
RIV. DU REMPART	5	0.02	14	0.05	23	0.08	25	0.09	53	0.18	65	0.22	68	0.24	59	0.21	58	0.20	50	0.18
FLACQ	12	0.03	34	0.09	1	0.00	24	0.07	98	0.27	102	0.28	108	0.30	138	0.38	160	0.45	165	0.47
GRAND PORT	23	0.08	21	0.07	21	0.07	15	0.05	30	0.10	43	0.15	42	0.15	47	0.16	47	0.16	41	0.14
SAVANNE	0	0.00	0	0.00	0	0.00	18	0.10	40	0.22	44	0.24	47	0.26	30	0.17	26	0.15	18	0.10
PLAINES WILHEMS	727	0.75	732	0.76	718	0.75	714	0.75	710	0.75	708	0.75	661	0.70	579	0.62	503	0.54	361	0.39
MOKA	2	0.01	0	0.00	0	0.00	6	0.03	11	0.05	9	0.04	6	0.03	8	0.04	10	0.05	14	0.07
BLACK RIVER	0	0.00	0	0.00	0	0.00	13	0.06	26	0.13	25	0.12	19	0.09	14	0.07	14	0.07	16	0.08
ISLAND OF MAURITIUS	925	0.29	1,010	0.31	969	0.30	1,114	0.35	1,358	0.43	1,382	0.44	1,276	0.41	1,153	0.37	1,090	0.35	913	0.30

Note: The column "%" denotes the no. of current users of implant at government family planning service points as a percentage of women in the reproductive age-group 15-49 years by district.

Source: Primary Health Care Division of the Ministry of Health and Quality of Life

**TABLE C.17** NUMBER OF CURRENT USERS OF 1-MONTH INJECTABLE BY DISTRICT AND ORGANISATION AS AT 31<sup>ST</sup> DECEMBER, 2010-2017

ISLAND OF MAURITIUS

DISTRICT	YEAR															
	2010		2011		2012		2013		2014		2015		2016		2017	
	NO.	%	NO.	%	NO.	%	NO.	%	NO.	%	NO.	%	NO.	%	NO.	%
PORT LOUIS	5	0.02	58	0.19	105	0.35	90	0.30	60	0.20	69	0.23	65	0.22	84	0.28
PAMPLEMOUSSES	4	0.01	8	0.02	10	0.03	13	0.04	6	0.02	11	0.03	24	0.07	16	0.04
RIV. DU REMPART	6	0.02	15	0.05	30	0.10	16	0.06	9	0.03	15	0.05	12	0.04	13	0.05
FLACQ	5	0.01	9	0.02	11	0.03	30	0.08	24	0.07	60	0.17	62	0.17	60	0.17
GRAND PORT	56	0.19	63	0.21	130	0.44	96	0.33	76	0.26	83	0.29	67	0.23	56	0.20
SAVANNE	93	0.51	128	0.70	134	0.74	117	0.65	98	0.55	95	0.53	67	0.38	74	0.42
PLAINES WILHEMS	48	0.05	62	0.06	130	0.14	122	0.13	91	0.10	109	0.12	111	0.12	94	0.10
MOKA	5	0.02	19	0.09	28	0.13	17	0.08	11	0.05	25	0.12	27	0.13	32	0.15
BLACK RIVER	5	0.02	10	0.05	50	0.24	56	0.27	35	0.17	77	0.38	92	0.46	89	0.45
ISLAND OF MAURITIUS	227	0.07	372	0.12	628	0.20	557	0.18	410	0.13	544	0.17	527	0.17	518	0.17

Note: The column "%%" denotes the no. of current users of implant at Government clinics as a percentage of women in the reproductive age-group 15-49 years by district.

Source: Primary Health Care Division of the Ministry of Health and Quality of Life

TABLE C.18

NUMBER OF CURRENT USERS OF SYMPTO-THERMAL BY DISTRICT AND ORGANISATION AS AT 31<sup>ST</sup> DECEMBER, 2008-2017

ISLAND OF MAURITIUS

DISTRICT	YEAR																			
	2008		2009		2010		2011		2012		2013		2014		2015		2016		2017	
	NO.	%	NO.	%	NO.	%	NO.	%	NO.	%	NO.	%	NO.	%	NO.	%	NO.	%	NO.	%
PORT LOUIS	2,966	9.66	2,992	9.77	1,440	4.72	1,504	4.96	909	3.01	898	2.99	2,015	6.77	1,935	6.54	1,975	6.64	1,977	6.67
PAMPLEMOUSSES	2,134	5.66	2,147	5.71	3,084	8.24	3,178	8.54	3,266	8.83	3,260	8.86	2,048	5.61	1,929	5.31	1,928	5.36	1,956	5.45
RIV. DU REMPART	1,472	4.95	1,504	5.08	1,713	5.81	1,830	6.24	1,926	6.60	2,017	6.95	2,085	7.24	2,100	7.33	2,072	7.30	2,127	7.52
FLACQ	2,886	7.75	2,923	7.88	2,953	7.99	3,103	8.44	3,128	8.56	3,210	8.83	3,259	9.03	3,265	9.10	3,389	9.54	3,378	9.54
GRAND PORT	2,502	8.40	2,540	8.55	2,380	8.04	2,551	8.67	2,341	8.00	2,352	8.08	1,928	6.67	1,955	6.81	1,925	6.74	1,921	6.75
SAVANNE	2,143	11.59	2,169	11.77	2,126	11.58	2,205	12.08	2,090	11.52	2,102	11.65	2,479	13.84	2,508	14.08	2,294	13.00	2,262	12.86
PLAINES WILHEMS	9,342	9.65	9,437	9.78	8,509	8.86	8,916	9.33	8,674	9.13	8,442	8.93	8,234	8.78	7,970	8.54	7,638	8.21	7,436	8.02
MOKA	5,157	23.09	5,222	23.45	5,301	23.90	5,679	25.75	5,776	26.34	5,813	26.65	5,806	26.82	5,642	26.21	5,554	26.26	5,502	26.10
BLACK RIVER	305	1.46	312	1.49	300	1.44	351	1.70	357	1.74	365	1.78	404	1.99	441	2.18	481	2.41	491	2.47
ISLAND OF MAURITIUS	28,907	8.93	29,246	9.06	27,806	8.65	29,317	9.17	28,467	8.96	28,459	9.00	28,258	9.01	27,745	8.89	27,256	8.79	27,050	8.76

Note: The column "% " denotes the no. of current users of sympto-thermal at Action Familiale as a percentage of women in the reproductive age-group 15-49 years by district.

Source: Action Familiale

**TABLE C.19**

TOTAL NUMBER OF CURRENT USERS\* BY DISTRICT, AS AT 31<sup>st</sup> DECEMBER 2008-2017  
(GOVERNMENT, MFPWA & ACTION FAMILIALE)

ISLAND OF MAURITIUS

DISTRICT	YEAR																				
	2008	2009	2010	2011	2012	2013	2014	2015	2016	2017	NO.	%	NO.	%							
PORT LOUIS	15,514	13,770	5,709	5,213	4,762	4,347	5,540	5,360	5,456	5,345	18,005	50.51	44.96	18.72	17.19	15.79	14.49	18.61	18.11	18.36	18.05
PAMPLEMOUSSES	6,664	6,533	7,138	6,713	6,826	6,849	5,347	5,118	5,042	4,801	13,339	17.69	17.39	19.08	18.04	18.45	14.64	14.09	14.01	13.39	13.39
RIV. DU REMPART	3,757	3,752	3,839	3,746	3,799	3,803	3,847	3,725	3,624	3,503	12,338	12.64	12.66	13.01	12.77	13.02	13.11	13.35	13.01	12.76	12.38
FLACQ	7,691	7,719	7,107	6,163	6,238	5,932	5,883	5,712	5,647	5,549	15,677	20.66	20.80	19.23	16.77	17.07	16.32	16.30	15.92	15.89	15.67
GRAND PORT	6,744	6,148	5,662	5,344	4,926	4,857	4,422	4,106	3,671	3,413	12,000	22.63	20.69	19.13	18.16	16.83	16.69	15.31	14.29	12.86	12.00
SAVANNE	4,819	4,625	4,405	4,635	4,527	4,569	4,831	4,570	4,087	3,931	22,335	26.07	25.09	24.00	25.40	24.94	25.31	26.96	25.65	23.16	22.35
PLAINES WILHEMS	20,481	20,367	18,022	16,339	15,266	14,554	14,061	13,420	12,395	11,821	12,774	21.16	21.11	18.75	17.10	16.06	15.40	14.99	14.39	13.32	12.74
MOKA	7,425	7,433	7,192	7,317	7,299	7,185	7,081	6,745	6,559	6,435	30,533	33.24	33.38	32.43	33.18	33.28	32.94	32.71	31.33	31.01	30.53
BLACK RIVER	2,984	2,842	2,911	2,311	2,247	2,196	2,306	2,200	2,055	1,985	10,000	14.25	13.61	14.00	11.18	10.93	10.74	11.36	10.90	10.32	10.00
ISLAND OF MAURITIUS	76,079	73,189	61,985	57,781	55,890	54,292	53,318	50,956	48,536	46,783	15,144	23.51	22.68	19.29	18.08	17.58	17.18	16.99	16.33	15.66	15.14

Notes: 1. \* Current users of pill; male condom, IUD; sympto thermal; 3-month injectable; tubal ligation; implant and 1-month injectable.

2. The column "%" denotes the number of current users of family planning methods as a percentage of women aged 15-49 years by district.

3. ♦ Current users of female condom at government clinics [4] (in the district of Riviere du Rempart [1] and of Plaines Wilhems [3]) as well as current users of tubal ligation who were registered at government hospitals [13,421] have been *excluded* from the total number in 2017 and likewise, for the previous years.

Sources: Primary Health Care Division of the Ministry of Health and Quality of Life; MFPWA; & Action Familiale

<b>TABLE C.20</b>	<b>DISTRIBUTION OF CONTRACEPTIVE COMMODITIES TO FAMILY PLANNING CLIENTS BY ORGANISATION, 1997-2017</b>	<b>ISLAND OF MAURITIUS</b>
-------------------	--	----------------------------

YEAR	ORAL CONTRACEPTIVE (CYCLES)		MALE CONDOM (UNITS)		3-MONTH INJECTABLE (DOSES)	
	GOVERNMENT	MFPWA	GOVERNMENT	MFPWA	GOVERNMENT	MFPWA
1997	220,677	6,879	1,064,095	80,130	20,867	101
1998	216,500	7,382	1,076,503	210,999	20,627	115
1999	215,829	6,899	1,055,169	279,522	18,431	98
2000	207,910	8,290	947,634	235,139	18,611	183
2001	197,077	7,050	911,576	364,572	16,245	74
2002	195,579	10,036	956,526	373,324	15,075	44
2003	189,689	25,408	989,453	490,422	14,875	113
2004	180,195	26,460	915,893	444,453	15,275	114
2005	168,564	17,755	995,393	379,053	14,035	117
2006	153,858	14,852	901,326	155,489	15,864	67
2007	147,402	10,442	799,549	78,763	13,982	57
2008	134,595	8,103	749,404	65,810	13,300	64
2009	122,608	4,265	683,080	31,555	12,759	34
2010	116,823	5,376	652,840	16,393	13,833	37
2011	117,166	3,052	646,080	15,188	14,026	65
2012	108,754	3,574	586,255	34,131	13,163	98
2013	101,410	3,103	539,957	30,273	14,096	86
2014	95,453	4,214	490,619	38,543	14,260	96
2015	88,856	3,563	464,334	61,552	13,017	147
2016	77,141	3,730	427,645	49,333	12,203	193
<b>2017</b>	<b>66,995</b>	<b>4,326</b>	<b>362,196<sup>♦</sup></b>	<b>92,948</b>	<b>11,344</b>	<b>214</b>

<sup>♦</sup>In addition, 559,700 male condoms have been distributed by AIDS Unit in 2017.

TABLE C.21

TREND IN THE DISTRIBUTION OF CONTRACEPTIVE COMMODITIES  
TO FAMILY PLANNING CLIENTS, 2008-2017

ISLAND OF MAURITIUS

PILL ISSUED (IN CYCLES)	YEAR											
	2008	2009	2010	2011	2012	2013	2014	2015	2016	2017		
BY BRAND	NORDETTE	15	54	-	-	-	-	-	-	-	-	-
	NORFES	42	-	-	-	-	-	-	-	-	-	-
	OVBETTE	-	-	-	9,363	20,807	5,140	-	-	-	-	-
	NORIDAY	28,388	23,806	22,999	15,755	-	-	-	-	-	-	-
	MICROGYNON	106,150	98,748	93,824	92,048	87,947	41,441	1,145	522	42,979	26,824	
	NORGES	-	-	-	-	-	12,552	12,304	1,304	996	72	
	FLORINA	-	-	-	-	-	42,277	76,722	70,651	20,198	39	
	NC NORM-350	-	-	-	-	-	-	5,282	15,611	6,182	230	
	MICRONOR	-	-	-	-	-	-	-	768	6,785	12,650	
	ZINNTA P	-	-	-	-	-	-	-	-	1	27,180	
	PILL (TOTAL IN CYCLES)	134,595	122,608	116,823	117,166	108,754	101,410	95,453	88,856	77,141	66,995	
FOAMING TABLET	99,670	49,506	51,106	60,536	61,707	57,265	7,630	-	-	-		
IUD	410	335	378	374	409	343	305	232	174	185		
MALE CONDOM♦	749,404	683,080	652,840	646,080	586,255	539,957	490,619	464,334	427,645	362,196		
IMPLANT	2 RODS (ADELLE)	280	248	148	178	146	106	11	3	0	0	
	1 ROD (IMPLANON)	-	-	-	213	390	201	355	352	326	258	
3-MONTH INJECTABLE	13,300	12,759	13,833	14,026	13,163	14,096	14,260	13,017	12,203	11,344		
FEMALE CONDOM♦	3,836	1,848	1,750	2,654	1,934	1,610	1,426	1,630	1,005	1,227		
1-MONTH INJECTABLE	1,343	3,878	4,265	2,438	5,920	5,275	3,515	5,275	5,726	5,447		
EMERGENCY CONTRACEPTION	(POSTINOR)	679	880	911	1,580	1,070	1,154	1,830	131	0	0	
	(NORLEVO)	-	-	-	-	-	-	-	395	687	428	
(REVOKE 72)	-	-	-	-	-	-	-	-	-	61	745	

♦ Male and female condoms have also been distributed by AIDS Unit [(785,046 *male condoms* in 2012; 924,780 in 2013; 722,180 in 2014; 687,300 in 2015; 565,500 in 2016; 559,700 in 2017) and (25,612 *female condoms* in 2012; 30,577 in 2013; 14,281 in 2014; 24,640 in 2015; 28,945 in 2016; 7,005 in 2017)].



<b>TABLE C.22</b>	<b>TALKS ON SEXUAL AND REPRODUCTIVE HEALTH<sup>❖</sup>, 2008-2017</b> GOVERNMENT FAMILY PLANNING PROGRAMME	<b>ISLAND OF MAURITIUS</b>
-------------------	---	----------------------------

DISTRICT	YEAR									
	2008	2009	2010	2011	2012	2013	2014	2015	2016	2017
<b>PORT LOUIS</b>	149	192	204	197	75	56	153	148	148	<b>137</b>
<b>PAMPLEMOUSSES</b>	73	59	89	73	97	57	58	70	140	<b>156</b>
<b>RIVIERE DU REMPART</b>	103	113	112	109	110	81	92	100	125	<b>378</b>
<b>FLACQ</b>	94	92	72	62	83	61	91	89	112	<b>126</b>
<b>GRAND PORT</b>	111	111	101	92	115	103	112	115	96	<b>75</b>
<b>SAVANNE</b>	112	119	100	80	90	100	131	125	70	<b>100</b>
<b>PLAINES WILHEMS</b>	166	169	211	190	274	284	166	175	202	<b>265</b>
<b>MOKA</b>	59	72	80	64	58	68	86	75	86	<b>157</b>
<b>BLACK RIVER</b>	3	3	3	5	38	15	34	25	36	<b>110</b>
<b>ISLAND OF MAURITIUS</b>	<b>870</b>	<b>930</b>	<b>972</b>	<b>872</b>	<b>940</b>	<b>825</b>	<b>923</b>	<b>922</b>	<b>1,015</b>	<b>1,504</b>

<sup>❖</sup>Talks are delivered by Community Health Care Officers and Senior Community Health Care Officers.

Source: Primary Health Care Division of the Ministry of Health and Quality of Life

TABLE D.1		NUMBER OF GOVERNMENT FAMILY PLANNING (FP) SERVICE POINTS BY DISTRICT AS AT 31 <sup>ST</sup> DECEMBER 2017							ISLAND OF MAURITIUS	
DISTRICT	ESTIMATED FEMALE POPULATION AGED 15 - 49 YEARS AS AT 30 <sup>TH</sup> JUNE 2017	COMMUNITY HOSPITAL AND MEDI CLINIC	AREA HEALTH CENTRE (AHC)	COMMUNITY HEALTH CENTRE (CHC)	FAMILY HEALTH CLINIC (FHC)	FAMILY PLANNING CLINIC (FPC)	INDUSTRIAL FAMILY PLANNING SUPPLY CENTRE (IFPSC)	TOTAL NUMBER OF FAMILY PLANNING SERVICE POINT <sup>♦</sup>	NO. OF WOMEN AGED 15-49 YEARS PER FP SERVICE POINT	
PORT-LOUIS	29,620	1	1	9	-	-	1	12	2,468	
PAMPLEMOUSSES	35,861	1	1	16	-	1	-	19	1,887	
RIVIERE DU REMPART	28,298	1	1	14	-	-	-	16	1,769	
FLACQ	35,417	1	3	23	-	-	5	32	1,107	
GRAND PORT	28,453	1	2	12	-	1	-	16	1,778	
SAVANNE	17,588	-	2	5	1	-	3	11	1,599	
PLAINES WILHEMS	92,761	-	6	16	1	1	2	26	3,568	
MOKA	21,081	-	3	11	-	-	-	14	1,506	
BLACK RIVER	19,849	1	1	11	-	-	-	13	1,527	
<b>TOTAL</b>	<b>308,928</b>	<b>6</b>	<b>20</b>	<b>117</b>	<b>2</b>	<b>3</b>	<b>11</b>	<b>159</b>	<b>1,943</b>	

♦ There are 5 Medi Clinics and 1 Community Hospital. The latter is located in the district of Black River.

♦ For the list of government family planning service points, refer to Appendix I (pp. 75-79) and for the list of services offered refer to Appendix IV (pp. 89-91).

<b>TABLE D.2</b>	NUMBER OF GOVERNMENT FAMILY PLANNING (FP) AND MATERNAL AND CHILD HEALTH (MCH) SERVICE POINTS AS AT 31 <sup>st</sup> DECEMBER 2008-2017	ISLAND OF MAURITIUS
------------------	--	---------------------

CLINIC/CENTRE		YEAR									
		2008	2009	2010	2011	2012	2013	2014	2015	2016	2017
<b>S T A T I C</b>	<b>FAMILY PLANNING CLINIC</b>	145	146	146	147	149	148	148	148	148	<b>148</b>
	<b>FAMILY PLANNING SUPPLY CENTRE</b>	1	1	1	1	1	1	0	0	0	<b>0</b>
	<b>MATERNAL AND CHILD HEALTH CLINIC</b>	143	144	144	144	145	145	145	145	145	<b>145</b>
<b>INDUSTRIAL FP SUPPLY CENTRE</b>		13	14	14	15	17	17	16	15	11	<b>11</b>

<b>TABLE D.3</b>	NUMBER OF PERSONNEL AT GOVERNMENT FAMILY PLANNING (FP) AND MATERNAL AND CHILD HEALTH (MCH) SERVICE POINTS AS AT 31 <sup>st</sup> DECEMBER 2008-2017	ISLAND OF MAURITIUS
------------------	---	---------------------

PERSONNEL	YEAR									
	2008	2009	2010	2011	2012	2013	2014	2015	2016	2017
<b>PRINCIPAL PUBLIC HEALTH NURSING OFFICER</b>	1	1	1	1	1	1	1	1	0	<b>1</b>
<b>SENIOR PUBLIC HEALTH NURSING OFFICER</b>	6	6	6	6	6	6	6	2	3	<b>5</b>
<b>PUBLIC HEALTH NURSING OFFICER</b>	37	35	35	31	29	27	67	61	57	<b>58</b>
<b>CHIEF MIDWIFE</b>	1	1	1	1	1	1	1	1	1	<b>0</b>
<b>PRINCIPAL MIDWIFE</b>	20	16	16	16	11	20	20	9	8	<b>6*</b>
<b>SENIOR MIDWIFE</b>	27	27	22	22	24	13	13	26	26	<b>26<sup>♦</sup></b>
<b>MIDWIFE</b>	117	105	97	97	87	87	87	86	86	<b>101</b>
<b>PRINCIPAL COMMUNITY HEALTH CARE OFFICER</b>	1	1	1	1	1	1	1	1	1	<b>1</b>
<b>SENIOR COMMUNITY HEALTH CARE OFFICER</b>	10	10	10	10	10	10	10	8	10	<b>10</b>
<b>COMMUNITY HEALTH CARE OFFICER</b>	110	110	106	105	105	105	101	95	85	<b>86</b>

\* 1 Principal Midwife acting as Chief Midwife

♦ 14 Senior Midwives acting as Principal Midwives

<b>TABLE D.4</b>	<b>GOVERNMENT FAMILY PLANNING (FP) AND MATERNAL AND CHILD HEALTH (MCH) MANPOWER AS AT 31<sup>st</sup> DECEMBER 2017</b>	ISLAND OF MAURITIUS
------------------	---	---------------------

	POST ON ESTABLISHMENT	PERSONNEL IN POST	STAFF IN POST (%)
<b>HEAD OFFICE STAFF:</b>			
DIRECTOR HEALTH SERVICE	1	1	<b>100</b>
CHIEF DEMOGRAPHER	1	1	<b>100</b>
DEMOGRAPHER	1	1	<b>100</b>
SENIOR STATISTICAL OFFICER	1	1	<b>100</b>
STATISTICAL OFFICER	2	1	<b>50</b>
<b>FAMILY PLANNING FIELD STAFF:</b>			
PRINCIPAL COMMUNITY HEALTH CARE OFFICER	1	1	<b>100</b>
SENIOR COMMUNITY HEALTH CARE OFFICER	10	10	<b>100</b>
COMMUNITY HEALTH CARE OFFICER	145	86	<b>59</b>
<b>HEALTH INFORMATION EDUCATION AND COMMUNICATION (HIEC) STAFF:</b>			
CHIEF HIEC OFFICER	1	0	<b>0</b>
PRINCIPAL HIEC OFFICER	1	1 <sup>❖</sup>	<b>100</b>
SENIOR HIEC OFFICER	1	1	<b>100</b>
HIEC OFFICER	15	8	<b>53</b>
<b>MATERNAL AND CHILD HEALTH FIELD STAFF:</b>			
PRINCIPAL PUBLIC HEALTH NURSING OFFICER	1	1	<b>0</b>
SENIOR PUBLIC HEALTH NURSING OFFICER	6	5	<b>83</b>
PUBLIC HEALTH NURSING OFFICER	74	58	<b>78</b>
CHIEF MIDWIFE	1	0	<b>100</b>
PRINCIPAL MIDWIFE	20	6 <sup>*</sup>	<b>30</b>
SENIOR MIDWIFE	94	26 <sup>◆</sup>	<b>28</b>
MIDWIFE	124	101	<b>81</b>

❖ 1 Principal HIEC Officer acting as Chief HIEC Officer

\* 1 Principal Midwife acting as Chief Midwife

◆ 14 Senior Midwives acting as Principal Midwives

<b>TABLE D.5</b>	<b>CALENDAR EXPENDITURES ON THE FAMILY PLANNING PROGRAMME BY ORGANISATION, 2001-2017</b>		<b>ISLAND OF MAURITIUS</b>

<b>YEAR</b>	<b>ORGANISATION</b>				
	<b>GOVERNMENT<sup>♦</sup></b>	<b>MAURITIUS FAMILY PLANNING AND WELFARE ASSOCIATION</b>			<b>ACTION FAMILIALE</b>
	<b>TOTAL (Rs.)</b>	<b>RECURRING</b>	<b>NON-RECURRING</b>	<b>TOTAL (Rs.)</b>	<b>TOTAL (Rs.)</b>
2001	50,198,000	11,350,172	3,732,798	15,082,970	4,427,009
2002	56,100,000	8,787,695	43,445	8,831,140	4,589,500
2003	62,830,000	8,806,910	11,800	8,818,710	4,992,263
2004	70,370,000	9,222,819	518,072	9,740,891	5,261,816
2005	75,960,000	9,886,239	350,621	10,236,860	5,472,136
2006	79,420,000	9,260,606	0	9,260,606	5,567,189
2007	87,360,000	10,807,761	0	10,807,761	5,995,410
2008	96,100,000	12,231,156	0	12,231,156	6,634,704
2009	106,190,000	14,974,401	1,545,165	16,519,566	7,745,064
2010	116,810,000	12,068,958	2,018,857	14,087,815	7,547,008
2011	128,490,000	23,184,130	343,694	23,527,824	7,458,382
2012	141,340,000	12,037,129	35,851	12,072,980	8,716,734
2013	151,243,000	9,634,486	0	9,634,486	8,558,090
2014	159,561,000	9,702,909	0	9,702,909	8,738,640
2015	167,540,000	10,568,140	87,696	10,655,836	8,852,365
2016	177,592,000	10,509,878	115,388	10,625,266	8,060,406
2017	195,351,000	11,442,876	37,835	11,480,711	8,119,508

♦ Government's yearly expenditures on the family planning (FP) programme as well as on the maternal and child health (MCH) programme

**TABLE E.1**

NUMBER OF SESSIONS AND FOLLOW UPS CARRIED OUT, AND NUMBER OF POTENTIAL FAMILY PLANNING CLIENTS CANVASSED BY DISTRICT, 2013-2017  
(GOVERNMENT FAMILY PLANNING PROGRAMME)

ISLAND OF MAURITIUS

DISTRICT	2013			2014			2015			2016			2017		
	SESSIONS	* FOLLOW-UPS	* CANVASSING	SESSIONS	* FOLLOW-UPS	* CANVASSING	SESSIONS	* FOLLOW-UPS	* CANVASSING	SESSIONS	* FOLLOW-UPS	* CANVASSING	SESSIONS	* FOLLOW-UPS	* CANVASSING
PORT-LOUIS	51	855	3,806	141	871	3,604	36	950	2,968	53	1,381	2,680	32	1,179	1,721
PAMPLEMOUSSES	25	1,678	8,116	16	1,437	6,991	32	1,480	6,501	461	1,539	6,323	831	1,416	6,035
RIVIERE DU REMPART	0	1,092	3,919	277	1,315	3,931	443	1,347	4,117	887	1,301	3,674	2,978	1,110	3,336
FLACQ	129	1,296	5,051	392	1,293	5,497	567	953	4,925	473	887	4,934	596	888	9,338
GRAND PORT	206	1,324	4,573	229	1,120	4,299	147	918	3,311	118	653	2,963	103	567	3,075
SAVANNE	296	1,256	2,047	294	1,116	1,652	150	648	1,426	152	610	1,601	202	634	1,315
PLAINES WILHEMS	528	2,426	8,890	563	2,367	7,545	712	2,126	6,366	699	1,861	4,901	680	1,488	5,089
MOKA	274	1,163	3,319	366	1,029	2,674	260	641	2,274	214	471	2,169	102	497	1,898
BLACK RIVER	84	856	1,927	147	1,223	1,308	218	1,222	1,244	182	919	1,442	161	789	1,306
<b>TOTAL</b>	<b>1,593</b>	<b>11,946</b>	<b>41,648</b>	<b>2,425</b>	<b>11,771</b>	<b>37,501</b>	<b>2,565</b>	<b>10,285</b>	<b>33,132</b>	<b>3,239</b>	<b>9,622</b>	<b>30,687</b>	<b>5,685</b>	<b>8,568</b>	<b>33,203</b>

Notes: 1. \* Follow-ups and canvassing are carried out at government health service points and during visits.

2. Refer to p.100, for the definitions of sessions, follow-ups and canvassing.

<b>TABLE E.2</b>	ATTENDANCE OF FAMILY PLANNING CLIENTS AT GOVERNMENT SERVICE POINTS BY DISTRICT, 2013-2017	ISLAND OF MAURITIUS
------------------	--	---------------------

DISTRICT	YEAR				
	2013	2014	2015	2016	2017
PORT LOUIS	8,354	7,462	7,043	6,284	5,446
PAMPLEMOUSES	9,974	9,204	8,553	7,988	7,232
RIVIERE DU REMPART	6,269	6,157	5,948	5,659	4,928
FLACQ	9,315	8,368	8,014	7,390	6,887
GRAND PORT	9,458	8,299	8,108	6,830	5,869
SAVANNE	8,053	7,373	6,674	7,007	5,484
PLAINES WILHEMS	16,104	14,450	13,505	11,886	10,863
MOKA	4,922	4,298	3,735	3,601	3,263
BLACK RIVER	7,685	7,138	7,089	6,563	5,924
<b>GRAND TOTAL</b>	<b>80,134</b>	<b>72,749</b>	<b>68,669</b>	<b>63,208</b>	<b>55,896</b>

TABLE E.3.1

ATTENDANCE OF FAMILY PLANNING CLIENTS  
BY GOVERNMENT SERVICE POINT AND DISTRICT, 2013-2017

ISLAND OF MAURITIUS

DISTRICT OF PORT LOUIS			2013	2014	2015	2016	2017
1.	DR. BOULOUX (CASSIS)	AHC	1,591	1,592	1,455	1,278	1,149
2.	DR. M. HYDERKHAN (PLAINE VERTE) MEDI CLINIC		754	738	682	604	493
3.	DR. MAHLER (CITE LA CURE)	CHC	810	747	702	702	524
4.	EASTERN	CHC	172	187	188	174	139
5.	MICHAEL LEAL (LA TOUR KOENIG)	CHC	624	483	428	307	257
6.	ROCHE BOIS	CHC	774	515	631	433	511
7.	SAINTE CROIX	CHC	1,848	1,622	1,456	1,372	1,215
8.	TRANQUEBAR	CHC	703	591	624	641	515
9.	VALLEE DES PRETRES	CHC	236	194	169	157	115
10.	VALLEE PITOT	CHC	365	307	251	217	200
11.	VOLCY PUGNET	CHC	477	486	457	399	328
<b>TOTAL</b>			<b>8,354</b>	<b>7,462</b>	<b>7,043</b>	<b>6,284</b>	<b>5,446</b>
DISTRICT OF PAMPLEMOUSSES			2013	2014	2015	2016	2017
1.	LONG MOUNTAIN	AHC	855	778	706	648	601
2.	TRIOLET	MEDI CLINIC	1,372	1,215	1,157	939	839
3.	BAIE DU TOMBEAU	CHC	1,180	1,179	1,123	1,089	1,052
4.	BON AIR (MORCELLEMENT ST. ANDRE)	CHC	353	283	246	218	204
5.	CALEBASSES (HUMAN SERVICE TRUST)	CHC	340	362	300	297	219
6.	CONGOMAH	CHC	191	149	139	134	108
7.	CREVE COEUR	CHC	206	184	176	173	153
8.	D'EPINAY	CHC	242	235	218	215	199
9.	MRS. KURJHIBHAI PATEL (LE HOCHET)	CHC	501	421	418	354	260
10.	PAMPLEMOUSSES	CHC	668	650	639	576	532
11.	POINTE AUX PIMENTS	CHC	498	507	457	406	406
12.	SHRI RAM (FOND DU SAC)	CHC	158	116	88	116	120
13.	SIR S. RAMGOOLAM NATIONAL HOSPITAL	FPC	1,225	1,131	1,033	1,017	1,040
14.	TERRE ROUGE	CHC	1,145	1,127	1,075	1,011	809
15.	VILLEGAGUE	CHC	125	78	67	67	59
16.	PLAINES DES PAPAYES	CHC	252	211	208	187	171
17.	PITON	CHC	256	229	177	175	153
18.	ARSENAL	CHC	267	235	208	210	173
19.	TROU AUX BICHES	CHC	140	114	118	156	134
<b>TOTAL</b>			<b>9,974</b>	<b>9,204</b>	<b>8,553</b>	<b>7,988</b>	<b>7,232</b>

FOR THE LIST OF SERVICES OFFERED AT THE HEALTH SERVICE POINTS, REFER TO APPENDIX IV (PP. 89-91).



TABLE E.3.2

ATTENDANCE OF FAMILY PLANNING CLIENTS  
BY GOVERNMENT SERVICE POINT AND DISTRICT, 2013-2017

ISLAND OF MAURITIUS

DISTRICT OF RIVIERE DU REMPART			2013	2014	2015	2016	2017
1.	GOODLANDS*	MEDI CLINIC	1,012	1,179	1,351	1,305	1,162
2.	RIVIERE DU REMPART	AHC	1,284	1,260	1,235	1,276	1,209
3.	AMAURY	CHC	215	202	172	159	133
4.	BARLOW	CHC	101	91	94	62	60
5.	BELLE VUE MAUREL	CHC	140	115	84	74	53
6.	PERCY SELWYN (CAP MALHEUREUX)	CHC	275	280	265	300	231
7.	COTTAGE	CHC	155	148	147	132	102
8.	GRAND BAIE	CHC	787	648	541	536	448
9.	GRAND GAUBE	CHC	719	694	630	554	494
10.	PLAINE DES ROCHES	CHC	144	151	151	111	124
11.	TREBUCHET)	CHC	122	120	103	85	61
12.	PETIT RAFFRAY	CHC	369	322	305	301	188
13.	POUDRE D'OR	CHC	271	310	277	215	199
14.	ROCHES NOIRES	CHC	390	357	312	273	304
15.	VALE	CHC	228	230	240	243	133
16.	PETITE JULIE	CHC	57	50	41	33	27
<b>TOTAL</b>			<b>6,269</b>	<b>6,157</b>	<b>5,948</b>	<b>5,659</b>	<b>4,928</b>

DISTRICT OF FLACQ			2013	2014	2015	2016	2017
1.	BEL AIR RIVIERE SECHE	AHC	1,159	1,025	1,028	815	659
2.	BRAMSTHAN	AHC	400	381	394	366	346
3.	CENTRAL FLACQ	AHC	1,415	1,418	1,365	1,094	1,024
4.	LADY S. RAMGOOLAM (BELVEDERE) MEDI CLINIC		583	557	459	428	378
5.	BELLE MARE	CHC	248	158	156	177	141
6.	CAMP DE MASQUE PAVE	CHC	230	208	196	188	194
7.	CAMP ITHIER	CHC	253	200	191	183	198
8.	CAROLINE	CHC	397	318	334	298	315
9.	CLEMENCIA	CHC	135	124	112	100	66
10.	DR. SAXENA (CAMP DE MASQUE)	CHC	90	109	86	102	104
11.	ECROIGNARD	CHC	78	65	74	97	52
12.	GRANDE RIVIERE SUD EST	CHC	199	190	159	161	166
13.	LALLMATIE	CHC	643	464	441	450	356
14.	LA LUCIE ROY	CHC	129	128	117	121	120
15.	LAVENTURE	CHC	310	245	230	269	252
16.	MARE LA CHAUX	CHC	114	79	68	81	79
17.	MEDINE CAMP DE MASQUE	CHC	296	316	290	246	257
18.	OLIVIA	CHC	333	290	408	351	366
19.	RONALD PALMER (PELLEGRIN)	CHC	93	80	54	66	54
20.	POSTE DE FLACQ	CHC	628	484	474	489	490
21.	QUATRE COCOS	CHC	231	226	246	213	224
22.	QUATRE SOEURS	CHC	261	242	210	208	171
23.	SEBASTOPOL	CHC	188	235	165	117	122
24.	SAINT JULIEN D'HOTMAN	CHC	206	245	209	180	149
25.	SAINT JULIEN VILLAGE	CHC	102	106	87	114	124
26.	TROU D'EAU DOUCE	CHC	391	298	294	304	321
27.	BON ACCUEIL	CHC	203	177	167	172	159
<b>TOTAL</b>			<b>9,315</b>	<b>8,368</b>	<b>8,014</b>	<b>7,390</b>	<b>6,887</b>

\* GOODLANDS AHC IS OPERATING AS A MEDI CLINIC SINCE OCTOBER 2014.

**TABLE E.3.3**ATTENDANCE OF FAMILY PLANNING CLIENTS  
BY GOVERNMENT SERVICE POINT AND DISTRICT, 2013-2017

ISLAND OF MAURITIUS

DISTRICT OF GRAND PORT		2013	2014	2015	2016	2017
1.	DR. H. NAKAJIMA (L'ESCALIER) MEDICLINIC	879	815	812	754	759
2.	MAHEBOURG AHC	2,011	1,675	1,761	1,362	1,164
3.	ROSE BELLE AHC	1,748	1,442	1,438	1,248	1,011
4.	BAMBOUS VIRIEUX CHC	495	499	412	316	306
5.	CLUNY CHC	324	308	306	163	67
6.	GRAND SABLE CHC	191	185	148	105	106
7.	MARE D'ALBERT CHC	228	216	200	134	125
8.	MARE TABAC CHC	284	262	277	161	85
9.	NEW GROVE CHC	417	348	288	299	303
10.	NOUVELLE FRANCE CHC	290	267	228	129	97
11.	OLD GRAND PORT CHC	407	383	351	377	304
12.	PLAINE MAGNIEN CHC	1,082	943	973	915	767
13.	RIVIERE DES CREOLES CHC	321	231	298	244	226
14.	SAINT HUBERT CHC	367	373	314	327	287
15.	TROIS BOUTIQUES CHC	261	222	207	203	173
16.	JAWAHARLAL NEHRU HOSPITAL FPC	153	130	95	93	89
<b>TOTAL</b>		<b>9,458</b>	<b>8,299</b>	<b>8,108</b>	<b>6,830</b>	<b>5,869</b>

DISTRICT OF SAVANNE		2013	2014	2015	2016	2017
1.	CHEMIN GRENIER AHC	2,016	2,058	1,784	2,460	1,355
2.	TYACK AHC	1,154	959	886	861	779
3.	BAIE DU CAP CHC	972	812	727	622	502
4.	CAMP DIABLE CHC	627	532	370	341	266
5.	GRAND BOIS CHC	718	615	597	659	975
6.	PROF. A. CERENE (CHAMOUNY) CHC	362	282	232	156	105
7.	RIVIERE DU POSTE CHC	310	273	273	167	70
8.	SOUILLAC HOSPITAL FHC	1,894	1,842	1,805	1,741	1,432
<b>TOTAL</b>		<b>8,053</b>	<b>7,373</b>	<b>6,674</b>	<b>7,007</b>	<b>5,484</b>

FOR THE LIST OF SERVICES OFFERED AT THE HEALTH SERVICE POINTS, REFER TO APPENDIX IV (PP. 89-91).

TABLE E.3.4

ATTENDANCE OF FAMILY PLANNING CLIENTS  
BY GOVERNMENT SERVICE POINT AND DISTRICT, 2013-2017

ISLAND OF MAURITIUS

DISTRICT OF PLAINES WILHEMS			2013	2014	2015	2016	2017
1.	LADY TWINING (BEAU BASSIN)	AHC	1,294	1,243	1,257	1,055	1,037
2.	CASTEL	AHC	795	737	663	628	571
3.	CUREPIPE (CUREPIPE ROAD)	AHC	1,312	1,102	969	797	789
4.	QUATRE BORNES	AHC	564	591	522	401	309
5.	ROSE HILL (NEAR POLICE STATION)	AHC	457	456	413	389	325
6.	CLUB ROAD (VACOAS)	AHC	674	597	525	457	355
7.	LA CAVERNE	CHC	746	640	525	514	510
8.	BASSIN	CHC	710	640	622	556	503
9.	ODETTE LEAL (BEAU BASSIN)	CHC	425	384	386	388	415
10.	COROMANDEL	CHC	162	163	163	141	159
11.	FLOREAL	CHC	470	347	331	252	221
12.	FOREST SIDE	CHC	1,525	1,311	1,252	1,047	1,000
13.	GLEN PARK	CHC	958	716	693	612	527
14.	HIGHLANDS	CHC	377	327	273	242	194
15.	SWAMI KRISNANAND (HOLYROOD)	CHC	259	212	155	114	125
16.	MIDLANDS	CHC	311	253	216	224	171
17.	MONT ROCHES SOCIAL WELFARE CENTRE	FHC	165	138	94	80	70
18.	PANDIT SAHADEO	CHC	225	193	179	162	165
19.	PHOENIX	CHC	504	426	416	390	281
20.	STANLEY	CHC	979	1,021	954	979	922
21.	JACQUES ROUGEOT (TREFLES)	CHC	462	381	395	331	245
22.	VICTORIA HOSPITAL	FPC	1,673	1,544	1,472	1,331	1,283
23.	WOOTON	CHC	715	749	771	536	437
24.	SIR S. RAMGOOLAM (OLLIER)	CHC	342	279	259	260	249
<b>TOTAL</b>			<b>16,104</b>	<b>14,450</b>	<b>13,505</b>	<b>11,886</b>	<b>10,863</b>

FOR THE LIST OF SERVICES OFFERED AT THE HEALTH SERVICE POINTS, REFER TO APPENDIX IV (PP. 89-91).

<b>TABLE E.3.5</b>	ATTENDANCE OF FAMILY PLANNING CLIENTS BY GOVERNMENT SERVICE POINT AND DISTRICT, 2013-2017	ISLAND OF MAURITIUS
--------------------	--	---------------------

DISTRICT OF MOKA			2013	2014	2015	2016	2017
1.	DR. QUENUM (ST. PIERRE)	AHC	1,032	942	748	710	610
2.	DR. MAHLER (MONTAGNE BLANCHE)	AHC	528	407	360	279	250
3.	QUARTIER MILITAIRE	AHC	731	641	534	538	554
4.	CAMP THOREL	CHC	89	51	54	75	61
5.	DAGOTIERE	CHC	473	390	315	311	307
6.	DUBREUIL	CHC	331	267	278	280	235
7.	LA LAURA	CHC	63	58	43	25	25
8.	M. DE SPEVILLE (L'ESPERANCE)	CHC	86	65	46	46	54
9.	MELROSE	CHC	114	105	81	71	69
10.	MOKA	CHC	170	133	126	124	104
11.	PAILLES	CHC	903	905	841	823	748
12.	RIPAILLES	CHC	90	86	72	54	42
13.	L'AVENIR	CHC	116	101	76	77	38
14.	PROVIDENCE	CHC	196	147	161	188	166
<b>TOTAL</b>			<b>4,922</b>	<b>4,298</b>	<b>3,735</b>	<b>3,601</b>	<b>3,263</b>

DISTRICT OF BLACK RIVER			2013	2014	2015	2016	2017
1.	DR. YVES CANTIN COMMUNITY HOSPITAL		1,100	1,088	1,081	1,004	952
2.	BAMBOUS	AHC	2,519	2,262	2,283	2,133	1,812
3.	ALBION	CHC	234	227	204	189	215
4.	BEAU SONGES	CHC	296	287	295	249	249
5.	CASE NOYALE	CHC	165	166	168	120	122
6.	CHAMAREL	CHC	103	78	79	77	38
7.	FLIC EN FLAC	CHC	95	87	97	88	113
8.	LA GAULETTE	CHC	409	378	351	329	308
9.	SHRI R. JUGNAUTH (PALMA)	CHC	522	428	396	390	326
10.	PETITE RIVIERE	CHC	1,304	1,257	1,195	1,203	1,159
11.	POINTE AUX SABLES	CHC	490	447	490	384	330
12.	TAMARIN	CHC	388	360	369	313	231
13.	NEW PAILLES WEST	CHC	60	73	81	84	69
<b>TOTAL</b>			<b>7,685</b>	<b>7,138</b>	<b>7,089</b>	<b>6,563</b>	<b>5,924</b>

FOR THE LIST OF SERVICES OFFERED AT THE HEALTH SERVICE POINTS, REFER TO APPENDIX IV (PP. 89-91).

THIS PAGE IS INTENTIONALLY BLANK

**TABLE F.1** POPULATION AND VITAL STATISTICS, 1971 - 2017 ISLAND OF RODRIGUES

YEAR	ESTIMATED POPULATION		NUMBER						RATE <sup>@</sup>					
	MID YEAR	END OF YEAR	LIVE	DEATHS	NATURAL INCREASE	INFANT DEATHS	STILL BIRTHS	CIVIL MARRIAGES	CRUDE BIRTH	CRUDE DEATH	NATURAL INCREASE	INFANT MORTALITY	STILL BIRTH	MARRIAGE
			BIRTHS											
1971	24,041	24,487	1,092	188	904	69	40	132	44.8	9.0	35.8	74.2	31.7	11.5
1972	24,769	25,096	999	247	752	91	31	132	42.1	9.3	32.8	75.4	29.1	11.0
1973	23,245	23,735	1,041	254	787	76	23	146	44.5	10.1	34.4	75.7	24.8	11.8
1974	23,587	24,001	1,064	203	861	68	25	134	44.8	9.8	35.0	71.9	25.8	13.0
1975	24,221	24,481	1,065	234	831	84	36	181	43.4	8.1	35.3	59.6	26.3	13.9
1976	24,417	24,927	1,024	153	871	36	24	189	43.9	7.8	36.1	57.2	27.2	15.9
1977	24,936	25,492	1,129	188	941	64	30	211	42.5	7.2	35.3	48.1	24.8	16.3
1978	25,720	26,253	1,028	196	832	53	27	209	42.3	8.2	34.1	56.4	22.5	17.3
1979	27,081	27,501	1,107	246	861	67	18	247	42.4	8.3	34.1	51.1	23.8	17.7
1980	28,153	28,898	1,311	234	1,077	56	39	265	44.0	8.6	35.4	57.1	24.7	17.7
1981	29,677	30,855	1,297	249	1,048	89	37	237	42.9	7.7	35.2	53.1	24.5	15.1
1982	31,527	32,521	1,212	199	1,013	58	20	171	38.4	7.0	31.4	56.7	21.8	12.6
1983	33,082	33,214	1,125	210	915	59	24	188	34.7	6.4	28.3	51.6	17.1	11.8
1984	33,563	33,878	1,110	229	881	61	16	227	30.7	6.5	24.2	53.7	17.5	11.3
1985	34,008	33,995	856	215	641	46	15	157	28.5	6.1	22.4	51.9	18.2	11.8
1986	34,041	34,310	945	183	762	44	23	219	26.3	5.6	20.7	48.8	20.8	11.1
1987	34,475	34,422	882	172	710	41	19	191	26.2	5.2	21.0	42.4	23.4	11.2
1988	33,907	33,629	884	180	704	30	23	170	25.9	5.5	20.4	44.4	21.6	10.2
1989	33,953	34,186	867	203	664	46	16	157	25.1	5.5	19.6	40.7	21.5	9.8
1990	34,204	34,292	803	177	626	28	17	173	23.7	5.8	17.9	40.7	19.0	9.3
1991	34,330	34,386	761	212	549	25	14	149	22.3	5.3	17.0	30.9	15.4	9.4
1992	34,453	34,509	732	157	575	18	5	162	20.8	5.1	15.7	26.5	10.6	9.8
1993	34,519	34,555	662	158	504	14	4	193	20.7	4.7	16.0	22.0	5.6	10.8
1994	34,698	34,707	745	168	577	15	3	202	20.5	4.7	15.8	21.1	4.2	11.3
1995	34,821	34,868	725	167	559	16	2	194	20.9	4.8	16.1	20.6	3.2	11.4
1996	34,939	35,072	714	162	552	14	2	198	20.2	4.9	15.3	20.3	3.8	11.9
1997	35,140	35,260	681	188	493	13	4	233	19.8	5.1	14.7	18.7	5.7	12.9
1998	35,303	35,411	690	188	502	12	6	248	20.2	5.0	15.2	21.5	7.9	13.3
1999	35,549	35,640	768	153	615	21	7	223	21.2	4.8	16.4	21.6	7.0	13.4
2000	35,779	35,885	807	176	631	16	3	243	22.2	5.1	17.1	23.5	8.3	12.8
2001	36,204	36,414	812	222	590	19	10	221	22.4	5.8	16.6	22.2	7.7	12.8
2002	36,626	36,837	814	229	585	19	6	231	22.3	6.0	16.3	23.7	12.5	12.9
2003	37,047	37,258	825	210	615	20	15	256	23.2	5.9	17.3	23.2	17.1	13.2
2004	37,470	37,681	945	216	729	21	24	247	23.7	5.8	17.9	19.5	18.8	12.8
2005	37,893	38,106	896	224	672	11	12	218	23.9	6.0	17.9	20.6	17.3	11.9
2006	38,320	38,531	881	245	636	24	12	209	22.8	5.6	17.2	18.3	14.7	10.7
2007	38,743	38,954	844	175	669	13	15	186	21.6	5.4	16.2	19.9	13.0	10.0
2008	39,166	39,376	782	206	576	13	6	185	20.0	5.3	14.7	15.3	11.0	9.3
2009	39,587	39,798	721	237	484	10	5	173	18.7	5.8	12.9	14.9	8.5	9.1
2010	40,009	40,221	714	240	474	10	8	185	17.8	5.8	12.0	15.0	7.4	8.7
2011	40,434	40,663	699	219	480	12	3	165	17.7	5.8	11.9	17.3	8.8	8.8
2012	40,895	41,083	728	240	488	15	8	185	17.4	5.4	12.0	15.5	6.5	8.7
2013	41,312	41,504	702	209	493	6	3	182	17.1	5.6	11.5	17.0	8.9	8.6
2014	41,669	41,788	688	244	444	15	8	163	16.6	5.6	11.0	14.0	8.6	8.1
2015	41,942	42,058	681	251	430	8	7	161	16.9	6.0	10.9	16.0	11.6	7.7
2016 <sup>1/</sup>	42,260	42,396	752	254	498	11	10	160	17.7	5.8	11.9	15.6	10.6	7.8
2017 <sup>2/</sup>	42,638	42,818	808	226	582	16	7	171	19.0	5.3	13.7	19.8	8.6	8.0

<sup>@</sup> The rates have been calculated by taking the average for three years so as to remove wide fluctuations in the yearly data because of the small number of vital events and rates are per 1000 (refer to glossary for definitions).

<sup>1/</sup> revised

<sup>2/</sup> for the year 2017 only

<b>TABLE F.2</b>	<b>FERTILITY RATES<sup>§</sup>:</b> 1983, 1990, 2000, 2011 & 2015-2017	<b>ISLAND OF RODRIGUES</b>
------------------	---	----------------------------

RATE	YEAR						
	1983	1990	2000	2011	2015	2016 <sup>1/</sup>	2017 <sup>2/</sup>
CRUDE BIRTH RATE <sup>@</sup>	34.70	23.70	22.20	17.70	16.90	17.70	<b>19.00</b>
GENERAL FERTILITY RATE <sup>#</sup>	155.80	100.98	82.60	67.19	64.40	67.90	<b>73.30</b>
TOTAL FERTILITY RATE <sup>**</sup>	5.16	3.19	2.63	2.22	2.19	2.31	<b>2.52</b>
GROSS REPRODUCTION RATE <sup>^</sup>	2.54	1.56	1.29	1.10	1.10	1.16	<b>1.27</b>
NET REPRODUCTION RATE <sup>+</sup>	2.34	1.48	1.25	1.06	1.06	1.12	<b>1.23</b>

<b>FEMALE MID-YEAR POPULATION</b> <b>AGED 15 - 49 YEARS</b>	7,273	8,021	9,662	10,577	10,917	10,976	<b>11,087</b>
--	-------	-------	-------	--------	--------	--------	---------------

<b>TABLE F.3</b>	<b>AGE SPECIFIC FERTILITY RATES<sup>§</sup> OF WOMEN:</b> 1983,1990, 2000, 2011 & 2015-2017	<b>ISLAND OF RODRIGUES</b>
------------------	--	----------------------------

AGE GROUP	YEAR						
	1983	1990	2000	2011	2015	2016 <sup>1/</sup>	2017 <sup>2/</sup>
15 - 19	91.1	75.2	64.8	64.5	53.2	54.2	<b>57.9</b>
20 - 24	245.1	152.2	120.8	108.3	88.6	89.9	<b>99.8</b>
25 - 29	234.9	150.3	141.2	108.1	113.0	114.1	<b>125.0</b>
30 - 34	206.3	110.7	101.6	81.7	90.3	95.6	<b>114.0</b>
35 - 39	155.8	94.5	66.7	56.4	67.7	69.6	<b>82.6</b>
40 - 44	77.0	46.8	28.0	21.7	22.2	21.1	<b>24.2</b>
45 - 49	21.7	8.6	3.7	2.7	2.2	1.7	<b>0.8</b>

SOURCE: STATISTICS MAURITIUS

<sup>§</sup> The rates have been calculated by taking the average for three years so as to remove wide fluctuations in the yearly data because of the small number of events.

<sup>1/</sup> revised figures

<sup>2/</sup> for the year 2017 only

<sup>@</sup> LIVE BIRTHS PER 1,000 MID-YEAR POPULATION.

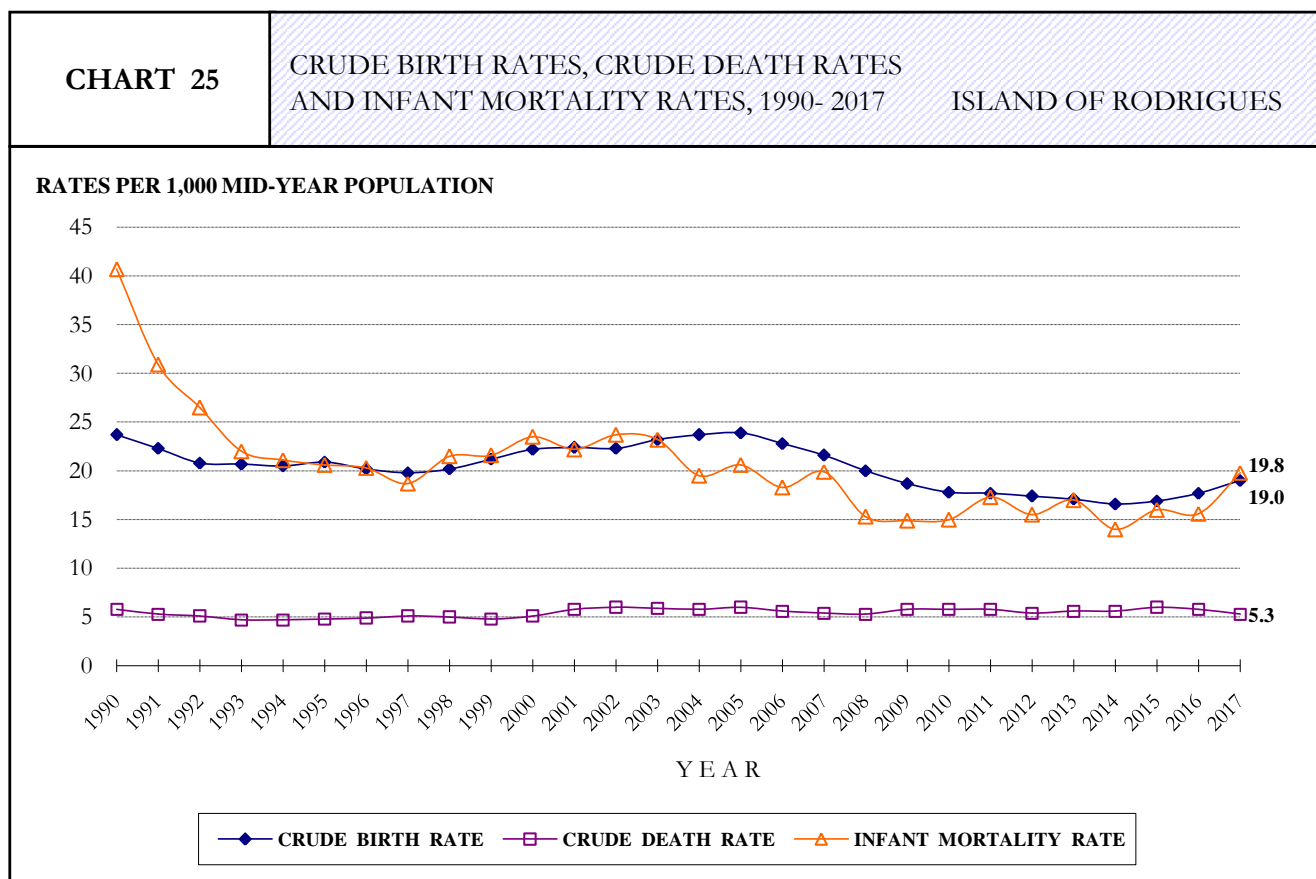
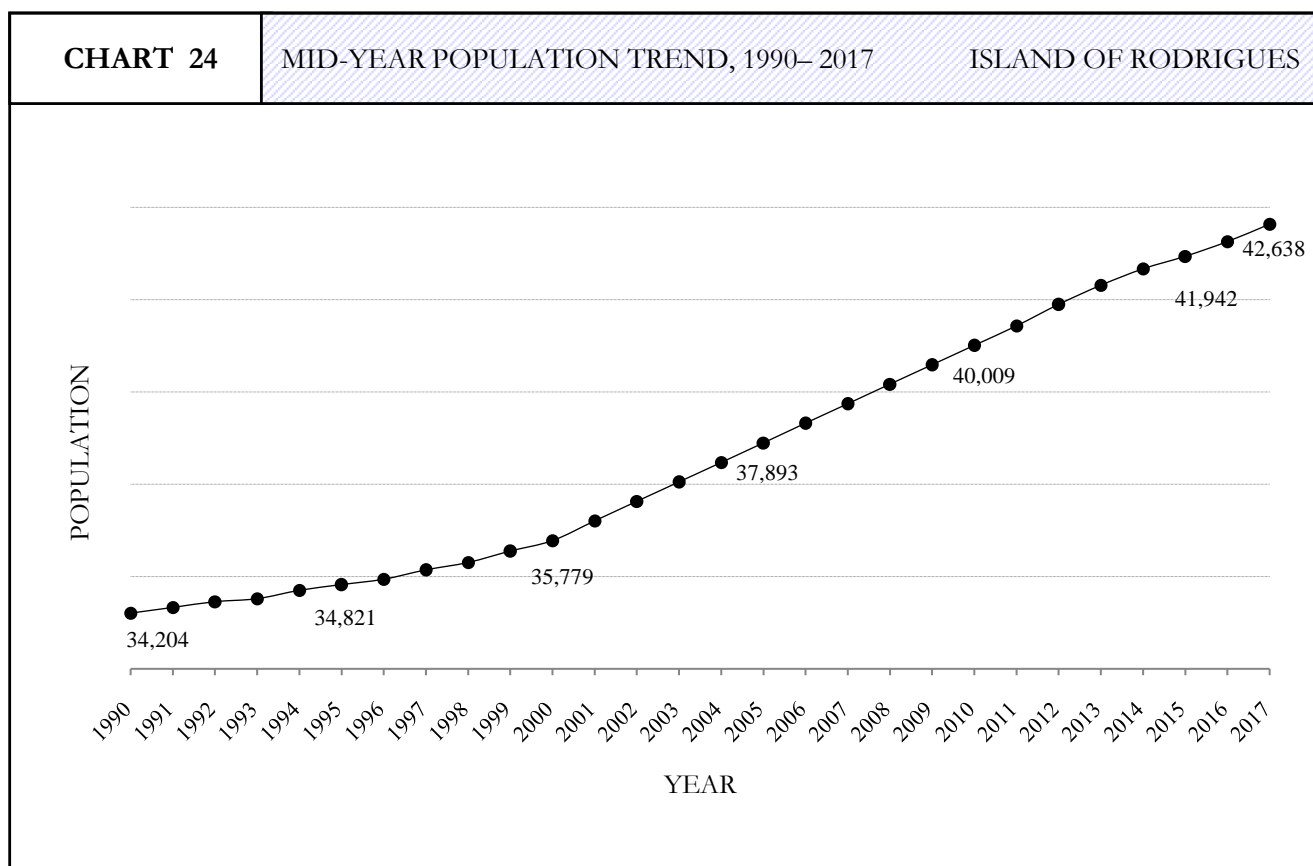
<sup>#</sup> LIVE BIRTHS PER 1,000 WOMEN AGED 15-49 YEARS.

<sup>\*\*</sup> THE AVERAGE NUMBER OF CHILDREN BORN TO A WOMAN ASSUMING THAT SHE SURVIVES TO THE END OF HER CHILDBEARING AGE AND IS SUBJECTED TO A FIXED SCHEDULE OF AGE SPECIFIC FERTILITY RATES.

<sup>^</sup> THE AVERAGE NUMBER OF DAUGHTERS BORN TO A WOMAN ASSUMING THAT SHE SURVIVES TO HER CHILDBEARING AGE AND IS SUBJECTED TO A FIXED SCHEDULE OF AGE SPECIFIC FERTILITY RATES.

<sup>+</sup> THE AVERAGE NUMBER OF DAUGHTERS THAT WOULD BE BORN TO A WOMAN DURING HER LIFETIME IF SHE PASSED THROUGH ALL HER CHILDBEARING YEARS CONFORMING TO A FIXED SCHEDULE OF AGE-SPECIFIC FERTILITY RATES AND AGE-SPECIFIC MORTALITY RATES.

<sup>§</sup> LIVE BIRTHS PER 1,000 WOMEN IN EACH AGE GROUP.





<b>TABLE F.4</b>	<b>NUMBER OF NEW ACCEPTORS OF FAMILY PLANNING METHODS, 2017</b>	<b>ISLAND OF RODRIGUES</b>
------------------	---	----------------------------

METHOD	ORGANISATION				%
	GOVERNMENT	MAURITIUS FAMILY PLANNING & WELFARE ASSOCIATION	ACTION FAMILIALE	TOTAL	
PILL	85	22	..	107	30.7
MALE CONDOM	0	33	..	33	9.5
3-MONTH INJECTABLE	137	18	..	155	44.4
I U D	0	10	..	10	2.9
TUBAL LIGATION	0	..	..	0	0.0
IMPLANT	11	..	..	11	3.2
SYMPTO-THERMAL	..	..	33	33	9.5
<b>TOTAL</b>	<b>233</b>	<b>83</b>	<b>33</b>	<b>349</b>	<b>100.0</b>

.. : NOT APPLICABLE

<b>TABLE F.5</b>	<b>NUMBER OF CURRENT USERS OF FAMILY PLANNING METHODS AS AT 31<sup>st</sup> DECEMBER, 2017</b>	<b>ISLAND OF RODRIGUES</b>
------------------	--	----------------------------

METHOD	ORGANISATION				%
	GOVERNMENT	MAURITIUS FAMILY PLANNING & WELFARE ASSOCIATION	ACTION FAMILIALE	TOTAL	
PILL	1,177	287	..	1,464	33.8
MALE CONDOM	403	90	..	493	11.4
3-MONTH INJECTABLE	613	60	..	673	15.6
I U D	101	25	..	126	2.9
TUBAL LIGATION	163	..	..	163	3.8
IMPLANT	264	..	..	264	6.1
SYMPTO-THERMAL	..	..	1,142	1,142	26.4
<b>TOTAL</b>	<b>2,721</b>	<b>462</b>	<b>1,142</b>	<b>4,325</b>	<b>100.0</b>

.. : NOT APPLICABLE

Note: The estimated mid-year female population aged 15-49 years was 11,087 in 2017.

TABLE F.6

ATTENDANCE OF FAMILY PLANNING CLIENTS  
AT GOVERNMENT CLINICS, 2013-2017

ISLAND OF RODRIGUES

CLINICS	2013	2014	2015	2016	2017
1. ZITA JEAN LOUIS AHC*	4,583	3,487	3,363	3,026	2,749
2. LA FERME AHC	3,451	2,938	2,745	2,558	2,299
3. QUEEN ELIZABETH HOSPITAL	2,495	2,176	1,990	1,801	1,975
4. OYSTER BAY CHC	747	466	342	296	420
5. PETIT GABRIEL CHC	1,435	1,082	887	861	1,066
6. RIVIERE COCO CHC	850	565	510	514	504
7. ROCHE BON DIEU CHC	441	296	240	249	276
8. PORT SUD EST CHC	1,049	726	602	542	467
9. GRAND BAIE CHC	72	68	48	15	32
10. MANGUES CHC	771	646	630	582	480
11. CASCADE JEAN LOUIS CHC	353	323	290	233	222
12. BAIE TOPAZE CHC	383	339	264	197	222
13. BATATRAN CHC	395	363	283	288	292
14. SOUPIR CHC	575	362	315	308	305
15. MONTAGNE GOYAVES CHC	292	240	194	182	153
16. MALARTIC CHC❖	79	18	3	-	-
17. ALLEE TAMARIN CHC♦	32	26	19	9	3
<b>TOTAL</b>	<b>18,003</b>	<b>14,121</b>	<b>12,725</b>	<b>11,661</b>	<b>11,465</b>

\* FORMERLY KNOWN AS MONT LUBIN AHC.

❖ FAMILY PLANNING SERVICES ARE NO LONGER AVAILABLE AT MALARTIC CHC. SERVICES ARE AVAILABLE AT PETIT GABRIEL CHC.

♦ FAMILY PLANNING SERVICES ARE NO LONGER AVAILABLE AT ALLEE TAMARIN CHC. SERVICES ARE AVAILABLE AT OYSTER BAY CHC.

THIS PAGE IS INTENTIONALLY BLANK

DISTRICT OF PORT LOUIS	DISTRICT OF PAMPLEMOUSSES
<b>MEDI CLINIC</b>	
1. DR. M. HYDERKHAN (PLAINE VERTE)■	1. TRIOLET◆
<b>AREA HEALTH CENTRE</b>	
1. DR. BOULOUX (CASSIS)	1. LONG MOUNTAIN
<b>COMMUNITY HEALTH CENTRE</b>	
1. DR. MAHLER (CITE LA CURE)	1. ARSENAL
2. EASTERN	2. BAIE DU TOMBEAU
3. MICHAEL LEAL (LA TOUR KOENIG)	3. BON AIR (MORCELLEMENT ST. ANDRE)
4. ROCHE BOIS	4. CALEBASSES (HUMAN SERVICE TRUST)
5. SAINTE CROIX	5. CONGOMAH
6. TRANQUEBAR	6. CREVE COEUR
7. VALLEE DES PRETRES	7. D'EPINAY
8. VALLEE PITOT	8. SHRI RAM (FOND DU SAC)
9. VOLCY POUQUET	9. MRS. KURJHIBHAI PATEL (LE HOCHET)
	10. PAMPLEMOUSSES
	11. PITON
	12. PLAINES DES PAPAYES
	13. POINTE AUX PIMENTS
	14. TERRE ROUGE
	15. TROU AUX BICHES◆
	16. VILLEBAGUE
<b>FAMILY HEALTH CLINIC</b>	
NIL	NIL
<b>FAMILY PLANNING CLINIC</b>	
NIL	1. SIR S. RAMGOOLAM NATIONAL HOSPITAL
<b>INDUSTRIAL FAMILY PLANNING SUPPLY CENTRE</b>	
1. THON DES MASCAREIGNES (ROCHE BOIS)	NIL

■ DR. I. GOOMANY AHC IS OPERATING AS DR. M. HYDERKHAN MEDI CLINIC SINCE 17 JULY 2012.

◆ TRIOLET AHC IS OPERATING AS TRIOLET MEDI CLINIC SINCE 04 NOVEMBER 2013.

◆ TROU AUX BICHES HAS BEEN OPENED SINCE 19 DECEMBER 2011.

DISTRICT OF RIVIERE DU REMPART	DISTRICT OF FLACQ
<b>MEDI CLINIC</b>	
1. GOODLANDS <sup>■</sup>	1. LADY S. RAMGOOLAM (BELVEDERE)
<b>AREA HEALTH CENTRE</b>	
1. RIVIERE DU REMPART	1. CENTRAL FLACQ 2. BEL AIR RIVIERE SECHE 3. BRAMSTHAN
<b>COMMUNITY HEALTH CENTRE</b>	
1. AMAURY 2. BARLOW 3. BELLE VUE MAUREL 4. PERCY SELWYN (CAP MALHEUREUX) 5. COTTAGE 6. GRAND BAIE 7. GRAND GAUBE 8. SIR K. RAMDENE (L'ESPERANCE TREBUCHET) 9. PETIT RAFFRAY 10. PETITE JULIE <sup>◆</sup> 11. PLAINE DES ROCHES 12. POUFRE D'OR 13. ROCHES NOIRES 14. VALE	1. BELLE MARE 2. BON ACCUEIL 3. DR. SAXENA (CAMP DE MASQUE) 4. CAMP DE MASQUE PAVE 5. CAMP ITHIER 6. CAROLINE 7. CLEMENCIA 8. ECROIGNARD 9. GRANDE RIVIERE SUD EST 10. LA LUCIE ROY 11. LALLMATIE 12. LAVENTURE 13. MARE LA CHAUX 14. MEDINE CAMP DE MASQUE 15. OLIVIA 16. RONALD PALMER (PELLEGRIN) 17. POSTE DE FLACQ 18. QUATRE COCOS 19. QUATRE SOEURS 20. SAINT JULIEN D'HOTMAN 21. SAINT JULIEN VILLAGE 22. SEBASTOPOL 23. TROU D'EAU DOUCE
<b>FAMILY HEALTH CLINIC</b>	
NIL	NIL
<b>FAMILY PLANNING CLINIC</b>	
NIL	NIL
<b>INDUSTRIAL FAMILY PLANNING SUPPLY CENTRE</b>	
NIL	1. CLAUDIA FASHION LTD. (BEL AIR RIV. SECHE) 2. PALMAR LTD. (FLACQ) 3. PALMAR KNITS 1 (FLACQ) 4. PALMAR KNITS 2 (FLACQ) 5. FUTURE LTD. (SAINT JULIEN D'HOTMAN)

■ GOODLANDS AHC IS OPERATING AS GOODLANDS MEDI CLINIC SINCE 02 OCTOBER 2014.

◆ PETITE JULIE IS OPERATIONAL SINCE 29 JULY 2012.

DISTRICT OF GRAND PORT	DISTRICT OF SAVANNE
<b>MEDI CLINIC</b>	
1. DR. H. NAKAJIMA (L'ESCALIER)	NIL
<b>AREA HEALTH CENTRE</b>	
1. MAHEBOURG 2. ROSE BELLE	1. CHEMIN GRENIER 2. TYACK
<b>COMMUNITY HEALTH CENTRE</b>	
1. BAMBOUS VIRIEUX 2. CLUNY 3. GRAND SABLE 4. MARE D'ALBERT 5. MARE TABAC 6. NEW GROVE 7. NOUVELLE FRANCE 8. OLD GRAND PORT 9. PLAINE MAGNIEN 10. RIVIERE DES CREOLES 11. SAINT HUBERT 12. TROIS BOUTIQUES	1. BAIE DU CAP 2. CAMP DIABLE 3. PROF. A. CERENE (CHAMOUBY) 4. GRAND BOIS 5. RIVIERE DU POSTE
<b>FAMILY HEALTH CLINIC</b>	
NIL	1. SOUILLAC HOSPITAL
<b>FAMILY PLANNING CLINIC</b>	
1. JAWAHARLAL NEHRU HOSPITAL	NIL
<b>INDUSTRIAL FAMILY PLANNING SUPPLY CENTRE</b>	
NIL	1. AQUARELLE CLOTHING LTD. (SURINAM) 2. FIREMOUNT LTD. (SAINT FELIX) 3. ESKEL LTD. (GRAND BOIS)

DISTRICT OF PLAINES WILHEMS	DISTRICT OF MOKA
<b>AREA HEALTH CENTRE</b>	
<ol style="list-style-type: none"> <li>1. LADY TWINING (BEAU BASSIN)</li> <li>2. CASTEL</li> <li>3. CLUB ROAD (VACOAS)■</li> <li>4. CUREPIPE (CUREPIPE ROAD)</li> <li>5. QUATRE BORNES</li> <li>6. ROSE HILL (NEAR POLICE STATION)</li> </ol>	<ol style="list-style-type: none"> <li>1. DR. QUENUM (ST. PIERRE)</li> <li>2. DR. MAHLER (MONTAGNE BLANCHE)</li> <li>3. QUARTIER MILITAIRE</li> </ol>
<b>COMMUNITY HEALTH CENTRE</b>	
<ol style="list-style-type: none"> <li>1. BASSIN</li> <li>2. ODETTE LEAL (BEAU BASSIN)</li> <li>3. COROMANDEL</li> <li>4. FLOREAL</li> <li>5. FOREST SIDE</li> <li>6. GLEN PARK♦</li> <li>7. HIGHLANDS</li> <li>8. SWAMI KRISHNANAND (HOLYROOD)</li> <li>9. LA CAVERNE</li> <li>10. MIDLANDS</li> <li>11. SIR S. RAMGOOLAM (OLLIER)</li> <li>12. PANDIT SAHADEO</li> <li>13. PHOENIX</li> <li>14. STANLEY</li> <li>15. JACQUES ROUGEOT (TREFLES)◆</li> <li>16. WOOTON</li> </ol>	<ol style="list-style-type: none"> <li>1. CAMP THOREL</li> <li>2. DAGOTIERE</li> <li>3. DUBREUIL</li> <li>4. LA LAURA</li> <li>5. M. DE SPEVILLE (L'ESPERANCE)</li> <li>6. MELROSE</li> <li>7. MOKA</li> <li>8. PAILLES</li> <li>9. RIPAILLES</li> <li>10. PROVIDENCE</li> <li>11. L'AVENIR</li> </ol>
<b>FAMILY HEALTH CLINIC</b>	
<ol style="list-style-type: none"> <li>1. MONT ROCHES SOCIAL WELFARE CENTRE</li> </ol>	NIL
<b>FAMILY PLANNING CLINIC</b>	
<ol style="list-style-type: none"> <li>1. VICTORIA HOSPITAL</li> </ol>	NIL
<b>INDUSTRIAL FAMILY PLANNING SUPPLY CENTRE</b>	
<ol style="list-style-type: none"> <li>1. TROPIC KNITWEAR (VACOAS)</li> <li>2. CORONA (CUREPIPE)</li> </ol>	NIL

■ CLUB ROAD CHC IS OPERATING AS AREA HEALTH CENTRE SINCE 20 MARCH 2012.

❖ HENRIETTA FHC WAS CLOSED IN 2012 AND SERVICES ARE BEING PROVIDED AT GLEN PARK CHC.

◆ TREFLES FHC IS OPERATING AS COMMUNITY HEALTH CENTRE SINCE 09 OCTOBER 2012.

**DISTRICT OF BLACK RIVER****COMMUNITY HOSPITAL**

1. DR. YVES CANTIN (RIVIERE NOIRE)

**AREA HEALTH CENTRE**

1. BAMBOUS

**COMUNITY HEALTH CENTRE**

1. ALBION
2. BEAU SONGES
3. CASE NOYALE
4. CHAMAREL
5. FLIC EN FLAC
6. LA GAULETTE
7. NEW PAILLES WEST<sup>♦</sup>
8. SHRI R. JUGNAUTH (PALMA)
9. PETITE RIVIERE
10. POINTE AUX SABLES
11. TAMARIN

**FAMILY HEALTH CLINIC**

NIL

**FAMILY PLANNING CLINIC**

NIL

**INDUSTRIAL FAMILY PLANNING SUPPLY CENTRE**

NIL

<sup>♦</sup> NEW PAILLES WEST HAS BEEN OPENED SINCE 12 NOVEMBER 2012.



THIS PAGE IS INTENTIONALLY BLANK

APPENDIX II.1	GOVERNMENT HEALTH SERVICE POINTS BY HEALTH REGION <b>HEALTH REGION 1 - PORT LOUIS</b>	ISLAND OF MAURITIUS
---------------	--	---------------------

HEALTH SERVICE POINTS	CATCHMENT AREA POPULATION MID-YEAR 2017																								
<p>1. DR. BOULOUX AREA HEALTH CENTRE (CASSIS) 13,493</p> <p style="text-align: right;"><b>68,952 *</b></p>	<table border="1"> <tr><td>1</td><td>MICHAEL LEAL CHC (LA TOUR KOENIG)</td><td style="text-align: right;">10,032</td></tr> <tr><td>3</td><td>NEW PAILLES WEST CHC</td><td style="text-align: right;">5,425</td></tr> <tr><td>2</td><td>PAILLES CHC</td><td style="text-align: right;">10,484</td></tr> <tr><td>4</td><td>POINTE AUX SABLES CHC</td><td style="text-align: right;">10,682</td></tr> <tr><td>5</td><td>TRANQUEBAR CHC</td><td style="text-align: right;">8,638</td></tr> <tr><td>6</td><td>VOLCY POGNET CHC</td><td style="text-align: right;">10,198</td></tr> </table>	1	MICHAEL LEAL CHC (LA TOUR KOENIG)	10,032	3	NEW PAILLES WEST CHC	5,425	2	PAILLES CHC	10,484	4	POINTE AUX SABLES CHC	10,682	5	TRANQUEBAR CHC	8,638	6	VOLCY POGNET CHC	10,198						
1	MICHAEL LEAL CHC (LA TOUR KOENIG)	10,032																							
3	NEW PAILLES WEST CHC	5,425																							
2	PAILLES CHC	10,484																							
4	POINTE AUX SABLES CHC	10,682																							
5	TRANQUEBAR CHC	8,638																							
6	VOLCY POGNET CHC	10,198																							
<p>2. DR. M. HYDERKHAN MEDI CLINIC (PLAINE VERTE) 14,996</p> <p style="text-align: right;"><b>104,946 *</b></p>	<table border="1"> <tr><td>1</td><td>BAIE DU TOMBEAU CHC</td><td style="text-align: right;">15,001</td></tr> <tr><td>2</td><td>DR. MAHLER CHC (CITE LA CURE)</td><td style="text-align: right;">7,430</td></tr> <tr><td>3</td><td>EASTERN CHC</td><td style="text-align: right;">10,788</td></tr> <tr><td>4</td><td>MRS. KURJIBHAI PATEL CHC (LE HOCHET)</td><td style="text-align: right;">7,677</td></tr> <tr><td>5</td><td>ROCHE BOIS CHC</td><td style="text-align: right;">13,965</td></tr> <tr><td>6</td><td>SAINTE CROIX CHC</td><td style="text-align: right;">15,050</td></tr> <tr><td>7</td><td>VALLEE DES PRETRES CHC</td><td style="text-align: right;">9,471</td></tr> <tr><td>8</td><td>VALLEE PITOT CHC</td><td style="text-align: right;">10,568</td></tr> </table>	1	BAIE DU TOMBEAU CHC	15,001	2	DR. MAHLER CHC (CITE LA CURE)	7,430	3	EASTERN CHC	10,788	4	MRS. KURJIBHAI PATEL CHC (LE HOCHET)	7,677	5	ROCHE BOIS CHC	13,965	6	SAINTE CROIX CHC	15,050	7	VALLEE DES PRETRES CHC	9,471	8	VALLEE PITOT CHC	10,568
1	BAIE DU TOMBEAU CHC	15,001																							
2	DR. MAHLER CHC (CITE LA CURE)	7,430																							
3	EASTERN CHC	10,788																							
4	MRS. KURJIBHAI PATEL CHC (LE HOCHET)	7,677																							
5	ROCHE BOIS CHC	13,965																							
6	SAINTE CROIX CHC	15,050																							
7	VALLEE DES PRETRES CHC	9,471																							
8	VALLEE PITOT CHC	10,568																							
<p>3. LADY TWINING AREA HEALTH CENTRE (BEAU BASSIN) 24,166</p> <p style="text-align: right;"><b>62,082 *</b></p>	<table border="1"> <tr><td>1</td><td>ODETTE LEAL CHC (BEAU BASSIN)</td><td style="text-align: right;">22,954</td></tr> <tr><td>2</td><td>COROMANDEL CHC</td><td style="text-align: right;">9,058</td></tr> <tr><td>3</td><td>MONT ROCHES SOCIAL WELFARE CENTRE FHC</td><td style="text-align: right;">5,904</td></tr> </table>	1	ODETTE LEAL CHC (BEAU BASSIN)	22,954	2	COROMANDEL CHC	9,058	3	MONT ROCHES SOCIAL WELFARE CENTRE FHC	5,904															
1	ODETTE LEAL CHC (BEAU BASSIN)	22,954																							
2	COROMANDEL CHC	9,058																							
3	MONT ROCHES SOCIAL WELFARE CENTRE FHC	5,904																							
<p>4. BAMBOUS AREA HEALTH CENTRE 17,300</p> <p style="text-align: right;"><b>37,346 *</b></p>	<table border="1"> <tr><td>1</td><td>ALBION CHC</td><td style="text-align: right;">3,700</td></tr> <tr><td>2</td><td>PETITE RIVIERE CHC</td><td style="text-align: right;">16,346</td></tr> </table>	1	ALBION CHC	3,700	2	PETITE RIVIERE CHC	16,346																		
1	ALBION CHC	3,700																							
2	PETITE RIVIERE CHC	16,346																							
<p>5. DR. QUENUM AREA HEALTH CENTRE (HELVETIA) 15,542</p> <p style="text-align: right;"><b>41,393 *</b></p>	<table border="1"> <tr><td>1</td><td>L'AVENIR CHC</td><td style="text-align: right;">2,243</td></tr> <tr><td>2</td><td>DAGOTIERE CHC</td><td style="text-align: right;">9,251</td></tr> <tr><td>3</td><td>LA LAURA CHC</td><td style="text-align: right;">1,316</td></tr> <tr><td>4</td><td>MOKA CHC</td><td style="text-align: right;">9,474</td></tr> <tr><td>5</td><td>RIPAILLES CHC</td><td style="text-align: right;">3,567</td></tr> </table>	1	L'AVENIR CHC	2,243	2	DAGOTIERE CHC	9,251	3	LA LAURA CHC	1,316	4	MOKA CHC	9,474	5	RIPAILLES CHC	3,567									
1	L'AVENIR CHC	2,243																							
2	DAGOTIERE CHC	9,251																							
3	LA LAURA CHC	1,316																							
4	MOKA CHC	9,474																							
5	RIPAILLES CHC	3,567																							
<b>314,719 **</b>																									

\* CATCHMENT AREA POPULATION FOR THE MEDI CLINIC/AHC AND ITS SATELLITES CHCs

\*\* CATCHMENT AREA POPULATION FOR HEALTH REGION 1

**REGION I : 1 MEDI CLINIC; 4 AHCs; 23 CHCs; AND 1 FHC**

## HEALTH SERVICE POINTS

## CATCHMENT AREA POPULATION MID-YEAR 2017

1.	RIVIERE DU REMPART AREA HEALTH CENTRE 14,514	<b>39,380 *</b>	1 AMAURY CHC	3,023
			2 BARLOW CHC	573
			3 BELLE VUE MAUREL CHC	2,985
			4 PITON CHC	6,612
			5 PLAINE DES ROCHES CHC	4,120
			6 ROCHES NOIRES CHC	5,805
			7 PETITE JULIE CHC	1,748
2.	GOODLANDS MEDI CLINIC 25,689	<b>63,539 *</b>	1 COTTAGE CHC	3,969
			2 PERCY SELWYN CHC (CAP MALHEUREUX)	4,539
			3 GRAND GAUBE CHC	8,018
			4 SIR K. RAMDANEE CHC (L'ESPERANCE TREBUCHET)	4,304
			5 PETIT RAFFRAY CHC	8,827
			6 POUFRE D'OR CHC	4,231
			7 VALE CHC	3,962
3.	LONG MOUNTAIN AREA HEALTH CENTRE 14,177	<b>28,377 *</b>	1 CALEBASSES CHC (HUMAN SERVICE TRUST)	5,012
			2 CONGOMAH CHC	1,936
			3 CREVE COEUR CHC	2,850
			4 D'EPINAY CHC	3,200
			5 VILLEBAGUE CHC	1,202
4.	TRIOLET MEDI CLINIC 23,500	<b>95,027 *</b>	1 PLAINES DES PAPAYES CHC	7,637
			2 BON AIR CHC (MORCELLEMENT ST. ANDRE)	6,008
			3 SHRI RAM CHC (FOND DU SAC)	5,297
			4 GRAND BAIE CHC	11,751
			5 PAMPLEMOUSSES CHC	11,858
			6 POINTE AUX PIMENTS CHC	6,673
			7 TERRE ROUGE CHC	16,311
			8 ARSENAL CHC	2,669
			9 TROU AUX BICHES CHC	3,323

**226,323 \*\***

\* CATCHMENT AREA POPULATION FOR THE MEDI CLINIC/AHC AND ITS SATELLITES CHCs

\*\* CATCHMENT AREA POPULATION FOR HEALTH REGION 2

**REGION II: 2 MEDI CLINICS; 2 AHCs; AND 28 CHCs**

APPENDIX II.3	<b>GOVERNMENT HEALTH SERVICE POINTS BY HEALTH REGION</b> <b>HEALTH REGION 3 - MOKA/FLACQ</b>	ISLAND OF MAURITIUS
---------------	---	---------------------

	HEALTH SERVICE POINTS		CATCHMENT AREA POPULATION MID-YEAR 2017
1.	CENTRAL FLACQ AREA HEALTH CENTRE 18,480 <b>49,053 *</b>		1 BELLE MARE CHC 2,592 2 CAMP DE MASQUE PAVE CHC 4,039 3 DR. SAXENA CHC (CAMP DE MASQUE) 3,091 4 MARE LA CHAUX CHC 1,966 5 MEDINE CAMP DE MASQUE CHC 7,268 6 POSTE DE FLACQ CHC 8,331 7 QUATRE COCOS CHC 3,286
2.	BRAMSTHAN AREA HEALTH CENTRE 4,983 <b>22,853 *</b>		1 CAMP ITHIER CHC 4,634 2 CAROLINE CHC 5,413 3 ECROIGNARD CHC 2,184 4 TROU D'EAU DOUCE CHC 5,639
3.	BEL AIR RIVIERE SECHE AREA HEALTH CENTRE 10,719 <b>25,947 *</b>		1 CLEMENCIA CHC 1,864 2 GRANDE RIVIERE SUD EST CHC 2,269 3 GRAND SABLES CHC 2,229 4 LA LUCIE ROY CHC 1,849 5 OLIVIA CHC 3,747 6 QUATRE SOEURS CHC 3,270
4.	LADY S. RAMGOOLAM MEDI CLINIC (BELVEDERE) 10,622 <b>32,871 *</b>		1 LALLMATIE CHC 9,053 2 LAVENTURE CHC 4,004 3 SAINT JULIEN VILLAGE CHC 2,803 4 BON ACCUEIL CHC 6,389
5.	QUARTIER MILITAIRE AREA HEALTH CENTRE 7,197 <b>18,083 *</b>		1 CAMP THOREL CHC 2,174 2 M. DE SPEVILLE CHC (L'ESPERANCE) 1,924 3 PROVIDENCE CHC 3,355 4 SAINT JULIEN D'HOTMAN CHC 3,433
6.	DR. MAHLER AREA HEALTH CENTRE (MONTAGNE BLANCHE) 8,773 <b>16,915 *</b>		1 MELROSE CHC 2,473 2 RONALD PALMER CHC (PELLEGRIN) 1,925 3 SEBASTOPOL CHC 3,744
			<b>165,722 **</b>

\* CATCHMENT AREA POPULATION FOR THE MEDI CLINIC/AHC AND ITS SATELLITES CHCs

\*\* CATCHMENT AREA POPULATION FOR HEALTH REGION 3

**REGION III: 1 MEDI CLINIC; 5 AHCs; AND 28 CHCs**

APPENDIX II.4	<b>GOVERNMENT HEALTH SERVICE POINTS BY HEALTH REGION</b> <b>HEALTH REGION 4 - GRAND PORT/SAVANNE</b>	ISLAND OF MAURITIUS
---------------	---	---------------------

**HEALTH SERVICE POINTS**
**CATCHMENT AREA POPULATION MID-YEAR 2017**

1.	CHEMIN GRENIER AREA HEALTH CENTRE 22,975 <b>32,734 *</b>	1 BAIE DU CAP CHC 4,937 2 PROF. A. CERENE CHC (CHAMOUNY ) 4,822
2.	TYACK AREA HEALTH CENTRE 19,161 <b>37,949 *</b>	1 CAMP DIABLE CHC 4,863 2 GRAND BOIS CHC 11,709 3 RIVIERE DU POSTE CHC 2,216
3.	DR. H. NAKAJIMA MEDI CLINIC (L'ESCALIER) 8,679 <b>24,405 *</b>	1 PLAINE MAGNIEN CHC 11,329 2 TROIS BOUTIQUES CHC 4,397
4.	ROSE BELLE AREA HEALTH CENTRE 18,587 <b>47,168 *</b>	1 CLUNY CHC 2,513 2 MARE D'ALBERT CHC 6,442 3 MARE TABAC CHC 2,789 4 NEW GROVE CHC 9,519 5 NOUVELLE FRANCE CHC 7,318
5.	MAHEBOURG AREA HEALTH CENTRE 25,350 <b>38,183 *</b>	1 OLD GRAND PORT CHC 3,659 2 RIVIERE DES CREOLES CHC 3,169 3 SAINT HUBERT CHC 3,220 4 BAMBOUS VIRIEUX CHC 2,785
		<b>180,439 **</b>

\* CATCHMENT AREA POPULATION FOR THE MEDI CLINIC/AHC AND ITS SATELLITES CHCs

\*\* CATCHMENT AREA POPULATION FOR HEALTH REGION 4

**REGION IV: 1 MEDI CLINIC; 4 AHCs; AND 16 CHCs**

APPENDIX II.5	<b>GOVERNMENT HEALTH SERVICE POINTS BY HEALTH REGION</b> <b>HEALTH REGION 5 - PLAINES WILHEMS/BLACK RIVER</b>	ISLAND OF MAURITIUS
---------------	--	---------------------

	HEALTH SERVICE POINTS		CATCHMENT AREA POPULATION MID-YEAR 2017
1.	ROSE HILL AREA HEALTH CENTRE (NEAR POLICE STATION) 10,579 <b>46,535 *</b>	—	1 STANLEY CHC 26,930 2 JACQUES ROUGEOT CHC (TREFLES) 9,026
2.	CLUB ROAD AREA HEALTH CENTRE (VACOAS) 23,227 <b>67,625 *</b>	—	1 LA CAVERNE CHC 12,343 2 GLEN PARK CHC 16,225 3 SWAMI KRISHNANAND CHC (HOLYROOD) 5,922 4 PANDIT SAHADEO CHC 9,908
3.	QUATRE BORNES AREA HEALTH CENTRE 27,674 <b>79,121 *</b>	—	1 BEAU SONGES CHC 2,325 2 SHRI R. JUGNAUTH CHC (PALMA) 14,774 3 BASSIN CHC 17,977 4 SIR S. RAMGOOLAM CHC (OLLIER) 16,371
4.	CUREPIPE AREA HEALTH CENTRE (CUREPIPE ROAD) 25,742 <b>80,911 *</b>	—	1 DUBREUIL CHC 3,200 2 FLOREAL CHC 14,134 3 FOREST SIDE CHC 24,721 4 MIDLANDS CHC 3,456 5 WOOTON CHC 9,658
5.	CASTEL AREA HEALTH CENTRE 15,844 <b>45,361 *</b>	—	1 HIGHLANDS CHC 12,039 2 PHOENIX CHC 17,478
6.	DR. YVES CANTIN COMMUNITY HOSPITAL (RIVIERE NOIRE) 2,971 <b>15,219 *</b>	—	1 CASE NOYALE CHC 1,076 2 CHAMAREL CHC 800 3 LA GAULETTE CHC 3,652 4 TAMARIN CHC 4,534 5 FLIC EN FLAC CHC 2,186
			<b>334,772 **</b>

\* CATCHMENT AREA POPULATION FOR THE AHC/COMMUNITY HOSPITAL & ITS SATELLITES CHCs

\*\* CATCHMENT AREA POPULATION FOR HEALTH REGION 5

**REGION V: 1 COMMUNITY HOSPITAL; 5 AHCs; AND 22 CHCs**

APPENDIX II.6	GOVERNMENT HEALTH SERVICE POINTS	ISLAND OF RODRIGUES
---------------	----------------------------------	---------------------

**HEALTH SERVICE POINTS**

**CATCHMENT AREA POPULATION MID-YEAR 2017**

1.	LA FERME AREA HEALTH CENTRE 7,295	* <b>12,531</b>	1 BAIE TOPAZE CHC	848
			2 MANGUES CHC	1,670
			3 RIVIERE COCO CHC	1,617
			4 CASCADE JEAN LOUIS CHC	1,101

2.	ZITA JEAN LOUIS AREA HEALTH CENTRE 7,959	* <b>20,089</b>	1 MALARTIC CHC	1,223
			2 PORT SUD EST CHC	3,779
			3 ROCHE BON DIEU CHC	1,180
			4 BATATRAN CHC	1,166
			5 MONTAGNE GOYAVES CHC	755
			6 PETIT GABRIEL CHC	4,027

3.	QUEEN ELIZABETH HOSPITAL AREA HEALTH CENTRE 5,470	* <b>10,018</b>	1 ALLEE TAMARIN CHC	751
			2 GRAND BAIE CHC	422
			3 OYSTER BAY CHC	2,239
			4 SOUPIR CHC	1,136

**42,638\*\***

\* CATCHMENT AREA POPULATION FOR THE AHC & ITS SATELLITES CHCs

\*\* TOTAL POPULATION

**A TOTAL OF 3 AHCs AND 14 CHCs**

<b>APPENDIX III</b>	NUMBER OF GOVERNMENT FAMILY PLANNING SERVICE POINTS BY DISTRICT AS AT 31 <sup>ST</sup> DECEMBER 2017	ISLAND OF MAURITIUS
---------------------	--	---------------------

HEALTH REGION/ REGIONAL HOSPITAL	ESTIMATED POPULATION AS AT 30 <sup>TH</sup> JUNE 2017	COMMUNITY HOSPITAL AND MEDI CLINIC <sup>❖</sup>	AREA HEALTH CENTRE (AHC)	COMMUNITY HEALTH CENTRE (CHC)	FAMILY HEALTH CLINIC (FHC)	FAMILY PLANNING CLINIC (FPC)	INDUSTRIAL FAMILY PLANNING SUPPLY CENTRE (IFPSC)	TOTAL NUMBER OF FAMILY PLANNING SERVICE POINT <sup>♦</sup>
<b>HEALTH REGION 1</b> (DR. A. G. JEETOO HOSPITAL)	314,719	1	4	23	1	-	1	30
<b>HEALTH REGION 2</b> (SSRN HOSPITAL)	226,323	2	2	28	-	1	-	33
<b>HEALTH REGION 3</b> (FLACQ HOSPITAL)	165,722	1	5	28	-	-	5	39
<b>HEALTH REGION 4</b> (JAWAHARLAL NEHRU HOSPITAL)	180,439	1	4	16	1	1	3	26
<b>HEALTH REGION 5</b> (VICTORIA HOSPITAL)	334,772	1	5	22	-	1	2	31
<b>TOTAL</b>	<b>1,221,975</b>	<b>6</b>	<b>20</b>	<b>117</b>	<b>2</b>	<b>3</b>	<b>11</b>	<b>159</b>

❖ There are 5 Medi Clinics and 1 Community Hospital. The latter is located in Health Region 5.

♦ For the list of government family planning service points, refer to Appendix II (pp. 81-85) & for the list of services offered refer to Appendix IV (pp. 89-91)



THIS PAGE IS INTENTIONALLY BLANK

APPENDIX IV	MEDICAL SERVICES AVAILABLE AT THE HEALTH CENTRES	REPUBLIC OF MAURITIUS
-------------	---	-----------------------

<b>MEDI CLINIC</b>	Basic Health Services; Family Planning Services; Maternal and Child Health Services; Vaccination; Well-Baby Clinic; Non-Communicable Diseases Clinic; Community-Based Rehabilitation; Pharmacy Services; HIV/AIDS; Health Education; Diabetes Clinic; Ultra Sound for ANC; Dental Services; Public Health Services; Radiology Services; and Laboratory Services.
<b>AREA HEALTH CENTRE (AHC)</b>	Basic Health Services; Family Planning Services; Maternal and Child Health Services; Vaccination; Well-Baby Clinic; Non-Communicable Diseases Clinic; Community-Based Rehabilitation; Pharmacy Services; HIV/AIDS; Health Education; Diabetes Clinic; Ultra Sound for ANC; Dental Services; and Public Health Services.
<b>COMMUNITY HEALTH CENTRE (CHC)</b>	Basic Health Services; Family Planning Services; Maternal and Child Health Services; Vaccination; Well-Baby Clinic; Non-Communicable Diseases Clinic; Community-Based Rehabilitation; Pharmacy Services; and Health Education with Community Participation. May also have Dental Services.
<b>FAMILY HEALTH CLINIC (FHC)</b>	Family Planning Services; Maternal and Child Health Services; Well-Baby Clinic; Health Education; and Vaccination.
<b>FAMILY PLANNING CLINIC (FPC)</b>	Family Planning Services and Health Education.
<b>FAMILY PLANNING SUPPLY CENTRES (FPSC)</b>	Supply of Pills and Condoms.
<b>MOBILE FAMILY HEALTH CLINIC</b>	Family Planning, Maternal and Child Health Services with Doctor.
<b>MOBILE FAMILY HEALTH SERVICES</b>	Family Planning, Maternal and Child Health Services without Doctor.
<b>INDUSTRIAL FAMILY PLANNING SUPPLY CENTRE (IFPSC)</b>	Supply of Pills and Condoms and Health Education in Industries.

THIS PAGE IS INTENTIONALLY BLANK

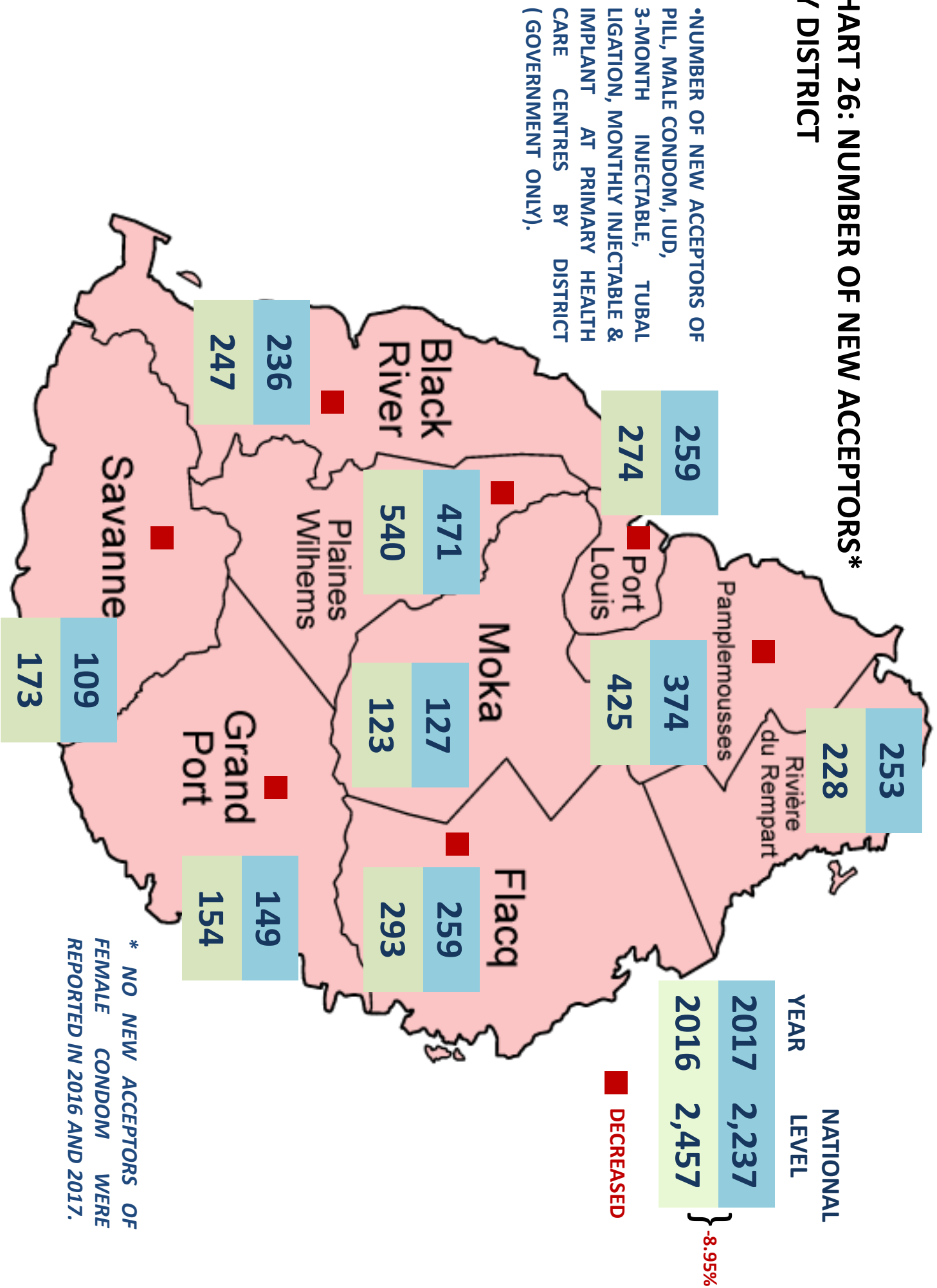
APPENDIX V	LIST OF MEDICAL SERVICES AVAILABLE AT THE HEALTH CENTRES
------------	--

	HEALTH SERVICES	MEDI CLINIC	AHC	CHC	FHC	FPC
1.	Basic Health Services	√	√	√	×	×
2.	Family Planning Services	√	√	√	√	√
3.	Maternal and Child Health Services	√	√	√	√	×
4.	Vaccination	√	√	√	√	×
5.	Well-Baby Clinic	√	√	√	√	×
6.	Non-Communicable Diseases Clinic	√	√	√	×	×
7.	Community-Based Rehabilitation	√	√	√	×	×
8.	Pharmacy Services	√	√	√	×	×
9.	HIV/AIDS	√	√	×	×	×
10.	Health Education	√	√	√ WITH COMMUNITY PARTICIPATION	√	√
11.	Diabetes Clinics	√	√	×	×	×
12.	Ultra Sound for ANC	√	√	×	×	×
13.	Dental Services	√	√	√ NOT IN ALL CHCS	×	×
14.	Public Health Services	√	√	×	×	×
15.	Radiology Services	√	×	×	×	×
16.	Laboratory Services	√	×	×	×	×

AHC: Area Health Centre CHC: Community Health Centre FHC: Family Health Clinic FPC: Family Planning Clinic

THIS PAGE IS INTENTIONALLY BLANK

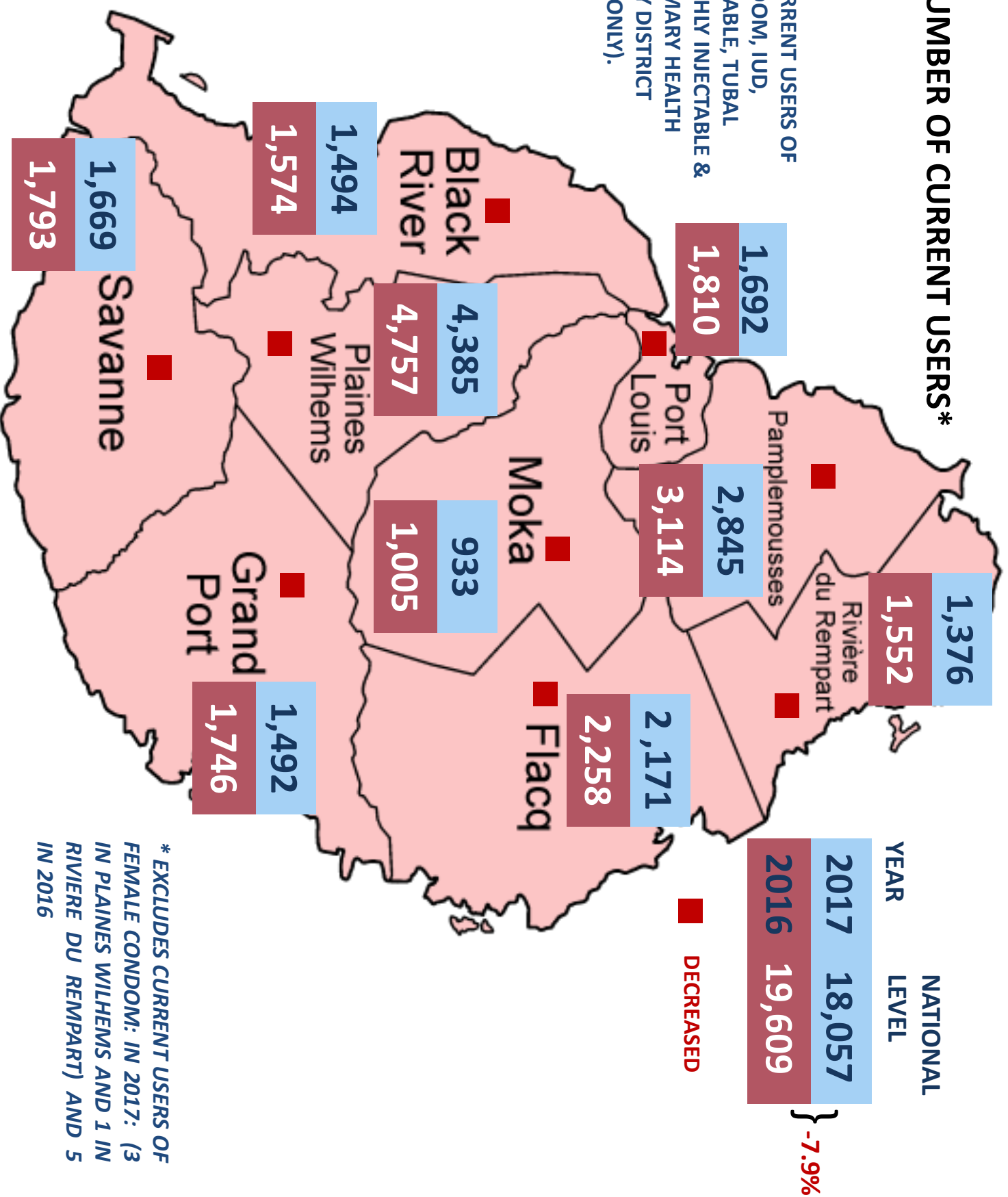
**CHART 26: NUMBER OF NEW ACCEPTORS\* BY DISTRICT**



THIS PAGE IS INTENTIONALLY BLANK

# CHART 27: NUMBER OF CURRENT USERS\* BY DISTRICT

•NUMBER OF CURRENT USERS OF PILL, MALE CONDOM, IUD, 3-MONTH INJECTABLE, TUBAL LIGATION, MONTHLY INJECTABLE & IMPLANT AT PRIMARY HEALTH CARE CENTRES BY DISTRICT (GOVERNMENT ONLY).



\* EXCLUDES CURRENT USERS OF FEMALE CONDOM: IN 2017: (3 IN PLAINES WILHEMS AND 1 IN RIVIERE DU REMPART) AND 5 IN 2016



THIS PAGE IS INTENTIONALLY BLANK

# Glossary

## ***Population***

Census	The total process of collecting, compiling and publishing data on the demographic, social and economic situation of all persons in a specified territory at a particular time. Decennial censuses are usually the norm.
De facto population	A population enumerated or estimated on the basis of those present at a particular time, including temporary visitors but excluding residents temporarily absent.
De jure population	A population enumerated or estimated on the basis of normal residence, excluding temporary visitors but including residents temporarily absent.
Density of population	A ratio of the number of people to the area of land that they occupy usually given as number of persons per square kilometer of area.
Natural increase	The excess of births over deaths.
Rate of natural increase	The difference between births and deaths occurring in a year per 1000 mid-year population. This rate is the difference between the 'crude birth rate' and the 'crude death rate'.
Population growth	The change in population size due to the three demographic processes, namely, births, deaths, and migration.
Doubling time	The number of years it would take for the population to double its current size at the current annual rate of growth.
Net external migration	The difference between international departure and arrivals of residents.

## ***Age structure***

Sex ratio	The number of males per 100 females in a population.
Total dependency ratio	The combined child population (below 15 years) and older population (aged 60 years and above) per 1,000 population of the intermediate age (15-59 years).
Young-age dependency ratio (per 1000)	The ratio of the population below aged 15 years to that aged 15-59 years.
Old-age dependency ratio (per 1000)	The ratio of the population aged 60 years and above to that aged 15-59 years.
Median age	The age that divides a population into numerically two equal groups; one which is younger and the other which is older.
Population pyramid	A graphic that portrays the age-sex distribution of the population.

## ***Fertility***

Crude birth rate	The number of live births registered in a year per thousand estimated mid-year population.
Fertility	The childbearing performance of individuals, couples, groups or populations. It is contrasted with FECUNDITY, the theoretical capacity which may or may not lead to fertility.
General fertility rate	The number of live births occurring in a year per thousand estimated mid-year female population in their childbearing age (15-49 years).
Age-specific fertility rate	The number of live births occurring to women of a particular age or age group per year, normally expressed per 1,000 women. Five-year age groups from 15-19 to 45-49 are most commonly used.
Total fertility rate	The average number of <i>children</i> born to a woman assuming that she survives to the end of her childbearing age and is subjected to a fixed schedule of age-specific fertility rates.
Gross reproduction rate	The average number of <i>daughters</i> born to a woman assuming that she survives to the end of her childbearing age and is subjected to a fixed schedule of <i>age-specific fertility rates</i> . This is similar to the total fertility rate except that the gross reproduction rate counts only daughters.
Net Reproduction Rate	The average number of <i>daughters</i> that would be born to a woman during her lifetime if she passed through all her childbearing years conforming to a fixed schedule of <i>age-specific fertility rates and age-specific mortality rates</i> . The net reproduction rate is closely related to gross reproduction rate employing the same data on fertility but also indicating the effects of mortality.
Replacement level fertility	The level of fertility at which a population exactly replaces itself from one generation to the next and it is taken to be an average of 2.1 children per woman. Alternatively, a net reproduction rate of 1.0 denotes replacement level fertility; the women are having just enough daughters to "replace" themselves in the population.
Mean age of Childbearing	The average age of mothers at the time of birth
Live birth order	The ordinal number of a given live birth in relation to all previous live births of the same woman.

## ***Nuptiality***

Marriage rate	The annual number of men and women marrying per thousand mid-year population
Divorce rate	The annual number of men and women divorcing per thousand mid-year population.

## ***Mortality***

Crude death rate	The number of deaths in a year per 1,000 mid-year population.
Infant deaths	The number of deaths occurring to children less than one year of age (0 - 364 days).
Infant mortality rate	The number of infant deaths in a year per 1,000 live births in the same year.
Child mortality rate	The number of deaths of children aged between one year and five years (1-4 years) in a year per 1,000 mid-year population aged between one year and five years (1-4 years) in the same year.
Under five mortality rate	The number of deaths of children aged under five years (0-4 years) in a year per 1,000 live births in the same year.
Still birth	The expulsion or extraction from the mother of a dead foetus after the time at which it would normally be presumed capable of independent extra uterine existence. This is taken to be after 28 weeks duration of pregnancy.
Still birth rate	The number of still births in a year per 1,000 total births (live births and still births).
Early neonatal mortality rate	The number of deaths of infants under one week (0-6 days) of age in a year per 1,000 live births in the same year.
Late neonatal mortality rate	The number of deaths of infants aged between one week and four weeks (7-27 days) in a year per 1,000 live births in the same year.
Neonatal mortality rate	The number of deaths of infants aged under four weeks (0-27 days) in a year per 1,000 live births in the same year.
Post neonatal mortality rate	The number of deaths of infants aged between four weeks and one year (28-364 days) in a year per 1,000 live births in the same year.
Perinatal mortality rate	The sum of the number of deaths of children aged under 7 days and the number of still births in a year per 1,000 total births (live births and still births) in the same year.
Maternal mortality	Mortality from causes connected with pregnancy, labour or the puerperium (lying-in period).
Maternal mortality ratio	Number of deaths connected with pregnancy, labour or the puerperium divided by the number of live births and expressed per 1000 or 100,000.
Life expectancy at birth	The average number of years a newborn can expect to live based on the mortality conditions at the time.

## ***Family Planning Clients & Activities***

New acceptor	Someone who accepts a contraceptive method for the first time from a provider of a family planning programme.
Current User	A new acceptor who continues with the same or different method of contraception and pays regular return visits to the family planning service point to receive services and supplies.
Drop out	A current user who does not show up at scheduled appointment or thereafter within a defined period (according to the contraceptive method) for services and contraceptive resupplies at a family planning service point.
Drop out returnee	A client who starts receiving again the services and supplies available at the family planning service point after temporarily failing to pay return visits at the service point.
Canvassing	The purpose of canvassing is to seek potential clients who will benefit from information and services at a family planning service point.
Follow-Up	The purpose of follow ups is to remind clients that they have missed a scheduled appointment and to encourage them to make a return visit to the family planning service point.
Session	Field visits made by community health worker for canvassing and follow-ups.

## ***Organisations and Acronyms***

ACTION FAMILIALE (A. F.)	Action Familiale, a non-governmental organisation, was established in 1963 at the initiative of Mgr J. Margeot, then Vicar General of the Mauritian Catholic Diocese. Besides, promoting sympto-thermal, which is a modern natural family planning method, Action Familiale provides a wide range of services which includes counselling services to couples and youth.
MAURITIUS FAMILY PLANNING & WELFARE ASSOCIATION (MFPWA)	The MFPWA, a non-governmental organisation, was set up in 1957 by some volunteers who believed that the rampant population growth rate would hinder social and economic development in Mauritius. The MFPWA promotes modern methods of contraception and is involved in many family planning, women empowerment and advocacy related activities.
MATERNAL AND CHILD HEALTH/ FAMILY PLANNING (MCH/FP)	The Ministry of Health and Quality of Life administers the Maternal and Child Health/Family Planning Programme which promotes reproductive health. The Family Planning Programme was integrated with the Maternal and Child Health Services in 1972. Family planning services are available, free of user cost, through a network of health service points.

# WORLD POPULATION DAY 2018

## FAMILY PLANNING IS A HUMAN RIGHT

Fifty years ago, the United Nations International Conference on Human Rights resolved in the Proclamation of Teheran of 13 May 1968: "Parents have a basic human right to determine freely and responsibly the number and the spacing of their children." Introducing a resolution on family planning that was reflected in the Proclamation, the delegate who coordinated negotiations on the resolution declared that it, "says 'yes' to planning *by* the family and 'no' to planning *for* the family." Family planning was, therefore, a human right for couples to exercise, **not** "population control" to be imposed by the State. World Population Day 2018 commemorates this landmark agreement.

World Population Day is about countering any notion of "population control", ensuring that future generations never take a hard-won human right for granted, and about strengthening the global rights and development frameworks that support it.

Despite tremendous progress since 1968, hundreds of millions of women, men and young people are unable to exercise the right to plan their families, and 214 million women still lack modern contraceptives.

Source: [www.unfpa.org](http://www.unfpa.org)

**DEMOGRAPHIC/EVALUATION UNIT**  
**MINISTRY OF HEALTH AND QUALITY OF LIFE**