



REPUBLIC OF MAURITIUS

FAMILY PLANNING & DEMOGRAPHIC YEARBOOK 2016

**VOLUME 42
OCTOBER 2017**

**NUMBER AND PROPORTION OF PERSONS
AGED 60 YEARS AND ABOVE**

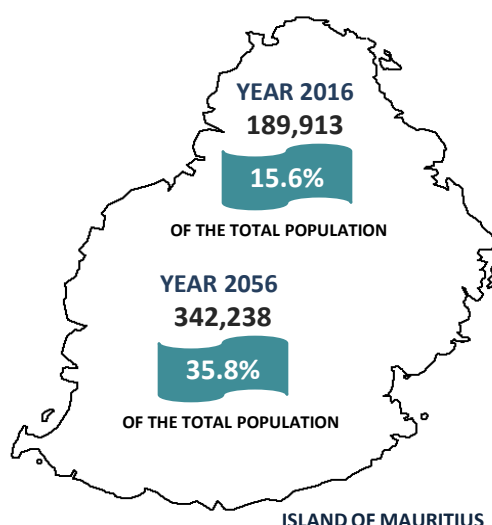

**DEMOGRAPHIC/EVALUATION UNIT
MINISTRY OF HEALTH AND QUALITY OF LIFE**

FOREWORD

Since independence, Mauritius being a welfare state has sustained the provision of health services to all citizens, free of user cost. Health facilities are relatively well distributed all over the country to provide adequate access to primary, secondary and tertiary care services. These services include sexual and reproductive health including family planning.

The Demographic/Evaluation Unit of the Ministry of Health and Quality of Life, which is responsible for monitoring and evaluating the national family planning programme, publishes the Family Planning and Demographic Yearbook. The present issue of this yearbook is the forty-second volume and presents data on population trends, vital rates, family planning, and health service points for both Island of Mauritius and Island of Rodrigues.

The family planning and demographic data presented in this yearbook has been obtained from different Departments of this Ministry, namely the Medi clinics, Area/Community Health Centres, the Health Statistics Section, the Medical Records Division and from Statistics Mauritius of the Ministry of Finance and Economic Development.

Data from the Mauritius Family Planning and Welfare Association and Action Familiale, which are two non-governmental organizations that provide family planning services, are also included in this yearbook.

This Family Planning and Demographic Yearbook is intended for planners, policy makers and the general public.

We wish to express our thanks to all parties who have been in assistance to the compilation of this report.

J. Sunkur
Chief Demographer
October 2017

Demographic/Evaluation Unit
Ministry of Health and Quality of Life

[THIS PAGE IS INTENTIONALLY BLANK]

TABLE OF CONTENTS

	PAGE
TABLE OF CONTENTS	III - VI
A SUMMARY ON THE DEMOGRAPHIC & FAMILY PLANNING STATISTICS	VII – XIX
SELECTED DEMOGRAPHIC & REPRODUCTIVE HEALTH INDICATORS – <i>ISLAND OF MAURITIUS</i>	XXI - XXIII

ISLAND OF MAURITIUS

TABLE

POPULATION

A.1	Population at census dates by sex, sex ratio, population density and the annual intercensal growth rate, 1846-2011	1
A.2	Population enumerated at census dates by marital status and sex, 2000 and 2011	3
A.3	Proportion of currently and ever-married female population at census dates	4
A.4	Estimated mid-year resident population by age group and sex, 2015 and 2016	5
A.5	End of year estimated resident population by district & sex , 2014-2016 – <i>Republic of Mauritius</i>	7
A.6	Population growth and vital statistics, 1988-2016	8
A.7	Life expectancy by age and sex, selected years	9
A.8	Projection of the resident population by sex, 2016-2036	10
A.9	Projection of the resident population by sex, 2041-2056	11
A.10	Distribution of the resident population at census years by selected age group, age indicators, dependency ratios (based on age 60 and over), and ageing index, selected years, 1962-2011	13
A.11	Distribution of the resident mid-year population by selected age group, age indicators, dependency ratios (based on age 60 and over), and ageing index, selected years, 2016-2056	14
A.12	Distribution of the resident population at census years by selected age group, age indicators, dependency ratios (based on age 65 and over), and ageing index, selected years , 1962-2011	16
A.13	Distribution of the resident mid-year population by selected age group, age indicators, dependency ratios (based on age 65 and over), and ageing index, selected years, 2016-2056	17

VITAL STATISTICS

B.1	Population and vital statistics rates, 1936-2016	21
B.2	Still births, perinatal, neonatal, infant and maternal deaths, 1982-2016	23
B.3	Crude birth rate by district, 1972, 1983, 1990, 2000, 2007-2016	25
B.4	Crude death rate by district, 1972, 1983, 1990, 2000, 2007-2016	25
B.5	Still birth rate by district , 1972, 1983, 1990, 2000, 2007-2016	26
B.6	Infant mortality rate by district, 1972, 1983, 1990, 2000, 2007-2016	26
B.7	Fertility rates, 1962, 1972, 1986, 2000, 2007-2016	27

TABLE OF CONTENTS

TABLE		PAGE
B.8	Age-specific fertility rates by age of mother: 1962, 1972, 1983, 2000, 2007-2016	27
B.9	Age-specific fertility rates by age of mother and live birth order, 2015 & 2016	29
B.10	Live births occurred by age of mother and live birth order, 2015 & 2016	30
B.11	Trend in fertility rates by live birth order, 2007-2016	31
B.12	Projected demographic rates (medium variant), 2016-2056	32

FAMILY PLANNING

TABLE	NEW ACCEPTORS	PAGE
C.1	Number of new acceptors of family planning methods, 2007-2016	33
C.2	Number of new acceptors of pill by district and organisation, 2007-2016	34
C.3	Number of new acceptors of male condom by district and organisation, 2007-2016	35
C.4	Number of new acceptors of IUD by district and organisation, 2007-2016	36
C.5	Number of new acceptors of 3-month injectable by district and organisation, 2007-2016	37
C.6	Number of new acceptors of sympto-thermal by district, 2007-2016	38
C.7	Total number of new acceptors of family planning methods by district, 2007-2016 (Government Programme, Mauritius Family Planning & Welfare Association and Action Familiale)	39
C.8	Number of new acceptors by method, district and organisation, 2016	41
C.9	Number of new acceptors by method, service point and organisation, 2012-2016	42

CURRENT USERS

C.10	Number of current users of family planning methods, 2007-2016	43
C.11	Number of current users by method, district and organisation, 2016	44
C.12	Trend of current users of pill by district and organisation, 2007-2016	46
C.13	Trend of current users of male condom by district and organisation, 2007-2016	47
C.14	Trend of current users of IUD by district and organisation, 2007-2016	48
C.15	Trend of current users of 3-month injectable by district and organisation, 2007-2016	49
C.16	Trend of current users of implant by district and organisation, 2007-2016	50
C.17	Trend of current users of 1-month injectable by district and organisation, 2009-2016	51
C.18	Trend of current users of sympto-thermal by district, 2007-2016	52
C.19	Trend of current users of all family planning methods by district, 2007-2016	53

TABLE OF CONTENTS

TABLE		PAGE
	PERSONNEL, SERVICE POINTS, FAMILY PLANNING ACTIVITIES AND EXPENDITURES	
C.20	Distribution of contraceptive commodities by organisation, 1996-2016	54
C.21	Distribution of contraceptive commodities by brand at government clinics, 2007-16	55
C.22	Talks on reproductive health, 2007-2016	56
D.1	Number of government service points by district in 2016	57
D.2	Number of government Family Planning/Maternal & Child Health service points, 2007-2016	58
D.3	Number of personnel at government Family Planning/Maternal & Child Health service points as at 31 st December 2007-2016	58
D.4	Government family planning manpower as at 31 st December 2016	59
D.5	Calendar expenditures on family planning programme by organisation, 2000-2016	60
E.1	Examinations carried out by doctors for antenatal and postnatal treatment and for children under 5 years, 2016	61
E.2	Number of sessions, follow-ups and clients canvassed by district, 2014-2016	61
E.3	Attendance of family planning clients at government service points, 2012-2016	62
E.4	Attendance of family planning clients by government service point and district, 2012-2016	63-67
	ISLAND OF RODRIGUES	
F.1	Population and vital statistics, 1971-2016	69
F.2	Fertility rates, 1983, 1990, 2000, 2011, 2014-2016	70
F.3	Age-specific fertility rates of women, 1983, 1990, 2000, 2011, 2014-2016	70
F.4	Number of new acceptors of family planning methods, 2016	72
F.5	Number of current users of family planning methods, 2016	72
F.6	Attendance of family planning clients at government clinics, 2012-2016	73
	APPENDICES	
I	Health and Supply Centres by district , 2016 - <i>Island of Mauritius</i>	75-79
II	Government service points by health region, 2016 - <i>Republic of Mauritius</i>	81-86
III	Number of service points by health region in 2016	87
IV	Medical services available at the various health centres	89
V	List of medical services available at the various health centres	91
	GLOSSARY OF DEMOGRAPHIC AND REPRODUCTIVE HEALTH INDICATORS	97-100
	ACRONYMS	100

TABLE OF CONTENTS

C H A R T S			
CHART			PAGE
	ISLAND OF MAURITIUS		
1	Population enumerated at censuses, 1846-2011		2
2	Average annual intercensal population growth rate 1846-2011		2
3	Sex ratio by age group, estimated mid-year population, 2016		6
4	Percent distribution of end of year estimated resident population by district - 2016		7
5	Population Pyramid: 1962, 2016 & 2056		12
6	Percent distribution of people of working age (15-59 years) and of those below and above working age, and the total mid-year population, 2016 - 2056		15
7	Percent distribution of the elderly population (60 years and above) by broad age group, 2016 & 2056		15
8	Percent distribution of female population who are in the reproductive age group 15-49 years, 2016 - 2056		15
9	Percent distribution of people of working age (15 - 64 years) and of those below and above working age, and the total mid-year population, 2016 - 2056		18
10	Percent distribution of the elderly population (65 years and above) by broad age group, 2016 & 2056		18
11	Age and sex structure of the population, 2016 & 2056		19
12	Projected percentage changes in the population size, by selective age group between 2016 and 2056		19
13	Evolution of total population and population aged 60 years & above, 1962-2056		20
14	Dependency ratios, 1962-2056		20
15	Crude birth and death rates, 1990-2016		22
16	Marriage and Divorce rates, 1990-2016, <i>Republic of Mauritius</i>		22
17	Neonatal, post neonatal & infant mortality rates, 1990-2016		24
18	Trend of age-specific fertility rates, 1990-2016		28
19	Age-specific fertility rates, selected years		28
20	Average number of new acceptors by five-year period, 1992-96 to 2012-16		40
21	Current users of family planning methods, 2012 & 2016		45
22	Population trend, 1990-2016 – <i>Island of Rodrigues</i>		71
23	Crude birth and death rates & infant mortality rates, 1990-2016 - <i>Island of Rodrigues</i>		71
24	Number of new acceptors of contraceptive methods at primary health care centres by district (Government only) 2015-2016 - <i>Island of Mauritius</i>		93
25	Number of current users of contraceptive methods at primary health care centres by district (Government only) 2015-2016 - <i>Island of Mauritius</i>		95

A SUMMARY ON THE DEMOGRAPHIC AND FAMILY PLANNING STATISTICS

A summary of the statistics presented in the 2016 Family Planning and Demographic Yearbook is given in this section. The 2016 Yearbook is the forty-second volume and provides statistics for Island of Mauritius and Island of Rodrigues on demography as well as on family planning for the government and the two non-governmental organisations, namely Mauritius Family Planning and Welfare Association and Action Familiale. The tables and charts in this volume have been grouped under the following headings: population, vital statistics, and family planning.

ISLAND OF MAURITIUS

CENSUS

The last two censuses have been carried out in 2000 and 2011, and the *de jure*¹ counts revealed that there were 1,143,069 inhabitants and 1,196,383 inhabitants respectively, and that the population density has increased from 613 inhabitants per square kilometre in 2000 to 642 in 2011 (*Table A.1*). Moreover, it is noted that the average annual population growth rate of 0.42% for the period 2000-2011 was lower than the annual growth rate of 1.12% for the earlier intercensal period 1990-2000.

POPULATION SIZE, GROWTH AND DISTRIBUTION

The estimated resident population was 1,221,213 as at 1st July 2016, thus showing an increase of 550 persons since 1st July 2015 (*Table A.4*). Moreover, the estimated mid-year population in 2016 shows that there were more females than males: 616,769 females and 604,444 males.

¹ A population enumerated on the basis of normal residence, excluding temporary visitors but including residents temporarily absent.

The population growth rate was 0.05% in 2016 and if this rate is maintained, it will take more than 1,000 years for the population to double in size (*Table A.6*).

In 2016, an estimate of 42.3% of the population lived in urban areas and 57.7% lived in rural areas.

SEX RATIO

The sex ratio is a measure used to describe the balance between males and females in a population. In 2016, the sex ratio at birth was 106.1 males per 100 females (more boys were born than girls), and the sex ratio of the total population was 98.0 males per 100 females.

Due to the ‘female survival advantage’ in life expectancy, there are more females in the older age groups than in the younger age groups, and the gap increases with age. For instance, in 2016, there were 79.4 men per 100 women in the age group 60 and above and 52.7 men per 100 women in the age group 80 and above (*Chart 3*).

CHANGING AGE STRUCTURE

The population of Mauritius is ageing due to sustained low fertility level, resulting in a lower proportion of children in the population, and increasing life expectancy, resulting in a higher proportion of elders in the population. Hence, as the population is growing older, Mauritius is witnessing a change in its age structure.

The proportion of the population aged 60 years and above has increased from 9.1% of the total mid-year population in 2000 to 15.6% in 2016, and it is projected² to increase to 26.9% in 2036 and 35.8% in 2056 (*Chart 6*).

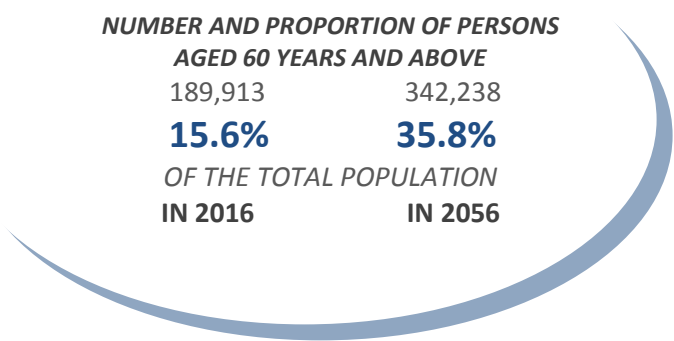

NUMBER AND PROPORTION OF PERSONS AGED 60 YEARS AND ABOVE	
189,913	342,238
15.6%	35.8%
OF THE TOTAL POPULATION	
IN 2016	IN 2056

² Medium variant projection based on 2016 population.

Conversely, the proportion of people aged 0-14 years has decreased from 25.0% of the total mid-year population in 2000 to 18.7% in 2016, and it is projected to decrease to 13.7% in 2036 and 10.9% in 2056. The proportion of the population aged 15-59 years has remained almost constant (65.8% of the total mid-year population in 2000 and 65.7% in 2016), and it is projected to decrease to 59.4% in 2036 and 53.3% in 2056.

Changes in the age structure are also reflected in the median age of the population; 50% of the population is older than this age and 50% is younger. The median age of the population has increased from 29.2 years in 2000 to 35.9 years in 2016, and it is projected to increase to 44.3 years in 2036 and 51.5 years in 2056.

Mauritius is also witnessing a progressive ageing of its older population itself. In 2016, persons aged 80 years or older comprised 11.7% of the elderly population (60 years and above), and it is projected that by 2056, they will comprise 19.9% of the elderly population (*Chart 7*). In other words, about 1 in 9 persons aged 60 years or older was 80 or above in 2016, and by 2056 this ratio is projected to increase to approximately 1 in 5.

Population pyramids are useful in examining the age-sex structure of a population. The juxtaposed population pyramids for year 2016 and 2056 show that, due to the projected rise in the number and proportion of old people in the population, the apex of the 2056 pyramid is broader than that of the 2016 pyramid (*Chart 11*). Moreover, based on the projected changes in the age structure, there will be an increasingly demand for healthcare services for the elderly.

Another ramification of the changes in the age distribution is that the total dependency ratio will continue to increase: The share of the economically active population will decrease whilst the share of dependents will increase. The total dependency ratio compares the number of dependents (aged *0-14 years* and *60 years and above*) to the number of persons of working age (aged *15-59 years*); a higher ratio indicates a higher burden on the working population. The total dependency ratio has increased from 519.2 in 2000 to 521.7 in 2016, and it is projected to increase to 683.8 in 2036 and 876.9 in 2056 (*Table A.11*).

WOMEN IN THE REPRODUCTIVE AGE GROUP (15-49 YEARS)

The number and proportion of women in the reproductive age group (15-49 years) are important demographic factors to consider in a reproductive health (including family planning) programme. The proportion of the women in the reproductive age group (15-49 years) has decreased from 56.3% of the total mid-year female population in 2000 to 50.3% in 2016, and it is projected to decrease to 42.7% in 2036 and 34.8% in 2056 (*Chart 8*).

LIFE EXPECTANCY

Life expectancy at birth has improved considerably and is expected to improve further over the years: It increased from 69.3 years in 1989-1991 to 74.4 years in 2014-2016 (*Table A.7*). Likewise, female life expectancy at birth increased from 73.4 years in 1989-1991 to 77.8 years in 2014-2016 and male life expectancy at birth increased from 65.6 years in 1989-1991 to 71.1 years in 2014-2016.

Life expectancy at birth is higher for females than for males but the gap between male and female life expectancy at birth is narrowing. The above-mentioned figures show that a girl born in 1989-1991 could expect to live 7.8 years longer than a boy born in the same period, and for a girl born in 2014-2016, she could expect to live 6.7 years longer.

Life expectancy at age 60 for the total population was 20.4 years in 2014-2016, and women aged 60 years in 2014-2016 could expect to live an additional 22.2 years, compared with 18.4 years for men aged 60 years in the same period.

VITAL STATISTICS

There were 12,330 live births and 9,920 deaths that were registered in 2016, resulting in a natural increase of 2,410 (live births minus deaths). Moreover, in 2016, there were 273 more live births and 424 more deaths than in 2015 (*Table B.1*).

The crude birth rate has declined from 13.5 births per 1,000 mid-year population in 2007 to 10.1 in 2016, and the crude death rate has increased from 6.9 deaths per 1,000

mid-year population in 2007 to 8.1 in 2016. Hence, the rate of natural increase was 6.6 in 2007 and 2.0 in 2016. Moreover it is noted that the average crude birth rate for the five-year period has declined, from 12.4 in 2007-2011 to 10.5 in 2012-2016. As for the crude death rate, it has fluctuated between 6.9 and 8.1 during the period of 2007-2016.

The infant mortality rate is often used as a proxy measure of the overall health of the population. There were 143 infant deaths (deaths under 1 year) that were registered in 2016, resulting to 22 fewer infant deaths than in 2015. The infant mortality rate has declined from 15.3 deaths per 1,000 live births in 2007 to 11.6 in 2016, resulting in a drop of 24.2%. Moreover, it is noted that the average infant mortality rate for the five-year period has declined, from 13.6 in 2007-2011 to 13.0 in 2012-2016.

During the period of 2007-2016, the early neonatal mortality rate has fluctuated between 4.9 and 8.2 deaths per 1,000 live births; the lowest ever-recorded rate was in 2016. Early neonatal deaths (deaths under 7 days) accounted for 42.0% of all infant deaths in 2016.

The number of still births was 117 in 2016, which was slightly lower than in 2015 (118). The still birth rate has fluctuated between 6.6 and 10.1 during the period of 2007-2016; the lowest rate ever-recorded was in 2010. In 2016, the still birth rate was 9.4 still births per 1,000 total births.

The under-five mortality rate is a leading indicator of child health and overall human development. The under-five mortality rate (deaths under five years) has declined from 17.2 deaths per 1,000 live births in 2007 to the lowest ever-recorded rate of 13.2 in 2016, resulting in a decrease of 23.3%. Moreover, the data shows that the average under-five year mortality rate for the five-year period has declined, from 16.0 in 2007-2011 to 14.8 in 2012-2016.

There has been a marked improvement in maternal health especially in the second half of the twentieth century (*Table B.2*). For instance, the maternal mortality ratio declined

from 1.7 maternal deaths per 1,000 live births in 1970 to 0.2 in 2000. Factors such as strengthening and expanding the maternal and child health services, accessibility to family planning services, and contraceptive use have been associated with this declining trend.

In 2016, the maternal mortality ratio was 0.49 maternal deaths per 1,000 live births (or 49 maternal deaths per 100,000 live births). It is noted that the maternal mortality ratio (i.e. maternal deaths per 1,000 live births) has fluctuated between 0.28 and 0.69 during the ten-year period of 2007 to 2016. As part of the renewed commitment from the government to improve further the reproductive health indicators, policies and strategies have been formulated and are being implemented.

VITAL STATISTICS BY DISTRICT³

In 2016, the crude birth rates ranged from 8.0 in Flacq to 14.0 in Port Louis (*Table B.3*). Three districts had higher rates (Port Louis, Pamplemousses, and Black River) than the national level of 10.1.

In 2016, the crude death rates ranged from 5.9 in Black River to 10.7 in Port Louis (*Table B.4*). Four districts had higher rates (Port Louis, Grand Port, Savanne, and Plaines Wilhems) than the national level of 8.1.

In 2016, the still birth rates ranged from 6.3 in Moka to 11.8 in Pamplemousses (*Table B.5*). Five districts had higher rates (Port Louis, Pamplemousses, Rivière du Rempart, Grand Port, and Plaines Wilhems) than the national level of 9.4.

In 2016, the infant mortality rates ranged from 8.6 in Pamplemousses to 17.2 in Black River (*Table B.6*). Four districts had higher rates (Rivière du Rempart, Savanne, Moka, and Black River) than the national level of 11.6.

³ Island of Mauritius is divided into nine districts.

FERTILITY

There has been a remarkable decline in fertility in the past few decades as measured by the total fertility rate. The total fertility rate is the average number of babies that a woman could expect to bear if current fertility rates prevail throughout her reproductive lifetime. The total fertility rate dropped sharply from 5.86 children per woman in 1962 to 3.42 in 1972 and continued to drop further thereafter.

The total fertility rate dropped below the replacement-level fertility of 2.10 children per woman - the level needed for a woman to replace herself and her partner - for the first time in the mid-1980s; however, it was not until 1997 onward that fertility has continuously been at sub-replacement level. In 2016, the total fertility rate was 1.37 children per woman compared with 1.71 in 2007, resulting in a decrease of 19.9% (*Table B.7*).

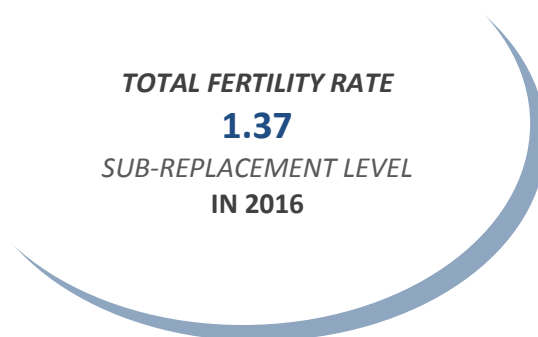

In 2016, the fertility rates for women in the age groups 30-34 and 35-39 were higher than the corresponding rates in 2007, while in the other age groups, the fertility rates declined (*Table B.8*), and the largest percentage decreases in fertility rates were for women aged 20-24 (42.2%) and women aged 15-19 (36.7%).

Early childbearing increases health risks for both mothers and their newborns. The fertility rate for women aged 15-19 years (adolescent fertility rate) has declined from 35.4 in 2007 to 22.4 in 2016, resulting in a decline of 36.7%. Even though progress has been made in reducing the fertility rate among adolescents, it is noted that 24 live births occurred to adolescents under 15 years of age in 2016.

In 2016, the age-specific fertility rates showed that women *aged 25-29 years* had the *highest* fertility rate (88.0) among all age groups, and that women *aged 30-34 years* (68.5) and women *aged 20-24 years* (57.2) had the *second* and *third* highest fertility rate respectively (*Table B.8*). It is noted that the fertility rate of women aged 30-34 years has surpassed that of women aged 20-24 years since 2014 (*Chart 18*).

The median age of childbearing has remained constant in 2015 and 2016 (28.1 years).

NUPTIALITY

Island of Mauritius

The 1962 and 1972 censuses showed that the proportion of currently married women in the age group 15-19 declined by slightly more than half, from 27.80% in 1962 to 12.50% in 1972 (*Table A.3*) whilst the average number of children per woman dropped from about 6 to 3 in the same period. Factors that have been linked to this sharp reduction in fertility between 1962 and 1972 include, among others, the postponement of marriage among younger women and contraceptive use. The last census, which was carried out in 2011, revealed that the proportions of currently married women in the age group 15-19 and 20-24 were 6.3% and 34.8% respectively.

The crude marriage rate has declined from 18.9 marriages per 1,000 mid-year population in 2007 to 16.2 in 2016, resulting in a drop of 14.3%. There were 9,882 marriages that were registered in the Island of Mauritius in 2016, and the majority of brides (83.3%) and bridegrooms (81.9%) had never been married before.

The median age of females and males at first marriage was 27.06 years and 30.08 years respectively in the Island of Mauritius in 2016. The median age at first marriage for females has increased by 0.36 years since 2015 and the median age at marriage for males has increased by 0.09 years since 2015.

Republic of Mauritius

The data shows that 2,161 divorces and 1,910 divorces have been granted in 2015 and 2016 respectively in the Republic of Mauritius. The crude divorce rate ranged between 2.1 to 3.6 during the period of 2007-2016 (*Chart 16*). In 2016, the crude divorce rate was 3.0 divorces per 1,000 mid-year population. Overall, 65.8% of all couples granted divorce in 2016 had at least one dependent child.

The crude marriage rate for the Republic of Mauritius ranged between 15.2 and 18.6 for the period of 2007-2016.

FAMILY PLANNING

Availability

Family planning services, including contraceptives, have been available to individuals and couples, free of user cost at government health service points since 1968. The government family planning programme provides a wide range of short-term and long-term contraceptive methods⁴.

However, availability of family planning services in Mauritius dates back since 1957 when the non-governmental organization (NGO) Mauritius Family Planning and Welfare Association (MFPWA) was set up. The MFPWA family planning programme was then integrated with the government maternal and child health programme in 1972, and thereafter, MFPWA has continued to run a family planning clinic where contraceptive methods and counselling services are offered. Moreover, the NGO Action Familiale, which was established in 1963, has been promoting use of natural family planning methods and has been providing counselling services.

There is a concerted effort between the Government, MFPWA, and Action Familiale to provide family planning services. The national family planning programme has long shifted its focus from achieving demographic targets to improving the reproductive health of the population. However, since its inception, the guiding principle of the family programme has been that all couples and individuals have the basic right to decide freely and responsibly the number, spacing, and timing of their children.

⁴ The short-term contraceptive methods are male condom; female condom; pill; 1-month injectable; and 3-month injectable, and the long-term contraceptive methods are implant; IUD; and tubal ligation. Emergency contraceptive pills are also available.

Family Planning Clients⁵

New Acceptors

In 2016, there were 4,126 new acceptors who were registered at the family planning service points of the government, MFPWA, and Action Familiale in the Island of Mauritius (*Table C.1*). This figure includes 455 new acceptors of tubal ligation reported at government hospitals. Sympto-thermal was the most preferred method among the new acceptors accounting for 25.91%, followed by pill (20.58%), male condom (18.06%), 3-month injectable (17.74%), tubal ligation (11.03%), 1-month injectable (3.56%), IUD (1.70%), and implant (1.43%).

Current Users

As at 31st December 2016, there were 61,899 current users who were registered at the family planning service points of the government, MFPWA, and Action Familiale in the Island of Mauritius (*Table C.11*). This figure includes 13,363 current users of tubal ligation reported at government hospitals. Sympto-thermal was the most preferred method among the current users accounting for 44.03%, followed by tubal ligation (23.27%), male condom (11.72%), pill (10.03%), 3-month injectable (4.94%), IUD (3.39%), implant (1.76%), and 1-month injectable (0.85%).

The average number of current users for the five-year period has declined from 81,247 in 2007-2011 to 65,775 in 2012-2016 (*Table C.10*), resulting in a decline of 19.0%.

⁵ There are different types of family planning clients, and they include new acceptors and current users. A new acceptor is someone who accepts a contraceptive method for the first time from a provider of a family planning programme. A current user is someone who uses a method of contraception that has been obtained from the provider of the family planning programme. It should be pointed out that since the number of family planning clients of female condom in the government is small, it has been excluded in this section (In 2016: 0 new acceptors and 5 current users for Island of Mauritius).

Moreover, the programme-based statistics (for the government, MFPWA, and Action Familiale) shows that 20.0% of women aged 15-49 years and 32.3% of currently married aged 15-49 years were using a contraceptive method in 2016. However, the Contraceptive Prevalence Survey, which was carried out in 2014, showed that higher proportions of women (40.9%) aged 15-49 years and of currently married women (63.8%) aged 15-49 years were using a contraceptive method in the Island of Mauritius. This nationwide survey revealed that women in the reproductive age group 15-49 years were obtaining their contraceptive method either from programme sources (government and NGOs) or from non-programme sources (e.g. pills from pharmacies) or were using non-programme methods (such as withdrawal).

Accessibility and Attendance

Government family planning services are available through an extensive network of health service points, covering the whole island of Mauritius⁶ (*Appendix III*). Presently, there are 159 government family planning service points: 1 Community Hospital; 5 Medi-Clinics; 20 Area Health Centres; 117 Community Health Centres; 2 Family Health Clinics; 3 Family Planning Clinics; and 11 Industrial Family Supply Centres. Moreover, in relation to the population size, there were about 1,950 women in the reproductive age group (15-49 years) per government family planning service point.

In 2016, there was an attendance of 63,208 family planning clients at the government family planning service points.

In 2016, nine family planning clinics provided services after working hours, on Sundays and on public holidays.

⁶ For administrative purposes, five health regions have been established by the Ministry of Health and Quality of Life.

ISLAND OF RODRIGUES

VITAL STATISTICS

There were 752 live births and 254 deaths that were registered in 2016 (Table F.1). The crude birth rate was 17.8 births per 1,000 mid-year population and the crude death rate was 6.0 deaths per 1,000 mid-year population in 2016. Hence, the rate of natural increase was 11.8 in 2016.

The crude birth rate has declined from 21.6 births per 1,000 live births in 2007 to 16.9 in 2015 and in 2016, it was 17.8.

The infant mortality rate has declined from 19.9 deaths per 1,000 live births in 2007 to 16.0 in 2015 and in 2016, it was 14.6.

The still birth rate has declined from 13.0 still births per 1,000 total births in 2007 to 11.6 in 2015 and in 2016, it was 13.1.

The total fertility rate has declined from 3.19 children per woman in 1990 to 2.19 in 2015 and in 2016, it was 2.33 (Table F.2). In 2016, the age-specific fertility rates showed that women *aged 25-29 years* had the *highest* fertility rate (123.7) among all age groups and that women aged 30-34 years (100.3) had the *second* highest fertility rate (Table F.3).

FAMILY PLANNING

Family Planning Clients⁷

New Acceptors

In 2016, there were 315 new acceptors who were registered at the family planning service points of the government, MFPWA, and Action Familiale in the Island of Rodrigues (Table F.4). Three-month injectable was the most preferred method among

⁷ Refer to footnote 5 for types of family planning clients. It should be pointed out that since the number of family planning clients of female condom in the government is small, it has been excluded in this section (In 2016: 0 new acceptors and 1 current user for Island of Rodrigues).

the new acceptors, accounting for 38.4%, followed by pill (35.6%) and sympto-thermal (12.7%).

Current Users

As at 31st December 2016, there were 4,586 current users who were registered at the family planning service points of the government, MFPWA, and Action Familiale in the Island of Rodrigues (*Table F.5*). Pill was the most preferred method among the current users accounting for 33.9%, followed by sympto-thermal (25.8%), 3-month injectable (14.7%), male condom (11.6%), implant (7.4%), tubal ligation (3.9%), and IUD (2.7%).

Family Planning Service Points

In 2016, there were 16 government family planning service points in the Island of Rodrigues (*Table F.6*). Moreover, in relation to the population size, there were about 686 women in the reproductive age group (15-49 years) per government family planning service point. There was an attendance of 11,661 family planning clients at the government family planning service points in 2016.

[THIS PAGE IS INTENTIONALLY BLANK]

In Brief

Island of Mauritius, Year 2016

Population Data

<i>Estimated mid-year population</i>	<i>1,221,213</i>
<i>Population density (inhabitants per square km)</i>	<i>654</i>
<i>Sex ratio (males per 1,000 females)</i>	<i>980</i>
<i>Population growth rate (%)</i>	<i>0.05</i>
<i>% of mid-year population aged under 15 years</i>	<i>18.7</i>
<i>% of mid-year population aged 60 year & over</i>	<i>15.6</i>
<i>% of mid-year population aged 65 year & over</i>	<i>10.1</i>
<i>% of female population aged 15-49 years over total population</i>	<i>25.4</i>

Fertility

<i>Crude birth rate (per 1,000 mid-year population)</i>	<i>10.1</i>
<i>Total fertility rate</i>	<i>1.37</i>
<i>Gross reproduction rate</i>	<i>0.67</i>
<i>Net reproduction rate</i>	<i>0.66</i>

Mortality

<i>Crude death rate (per 1,000 mid-year population)</i>	<i>8.1</i>
<i>Infant Mortality rate (per 1,000 live births)</i>	<i>11.6</i>
<i>Maternal mortality ratio (per 1,000 live births)</i>	<i>0.49</i>
<i>Life expectancy at birth (years) 2014-2016:</i>	
<i>Female</i>	<i>77.8</i>
<i>Male</i>	<i>71.1</i>
<i>Both Sexes</i>	<i>74.4</i>

Family Planning (Government Services and NGOs)

<i>Number of new acceptors</i>	<i>4,126</i>
<i>New acceptors as a % of female population aged 15-49 years</i>	<i>1.3</i>
<i>Number of current users</i>	<i>61,899</i>
<i>Current users as a % of female population aged 15-49 years</i>	<i>20.0</i>

[THIS PAGE IS INTENTIONALLY BLANK]

SELECTED DEMOGRAPHIC INDICATORS OF MAURITIUS AS COMPARED TO WORLD, REGIONS AND OTHER SELECTED COUNTRIES - 2015

<i>Regions and Country</i>	<i>Population Density</i>	<i>Annual population growth Rate</i>	<i>Life Expectancy at Birth (Years)</i>	<i>Percentage of Population 60 years and over</i>	<i>Total Fertility Rate</i>	<i>Infant Mortality Rate</i>	<i>Maternal Mortality Ratio</i>	<i>Per Capita Expenditure on Health (US \$)*</i>
World	57	1.1	70	12.3	2.5	36	216	1,061
More Developed[^]	25	0.2	78	22.7	1.7	5	12	NA
Less Developed[#]	75	1.3	69	9.2	2.6	39	238	NA
Africa								
Botswana	4	1.7	64	5.9	2.7	32	129	385
Mauritius	653	0.07	74	14.9	1.3	14	33	482
Morocco	77	1.2	74	9.6	2.4	26	121	190
South Africa	45	0.8	57	7.7	2.3	38	138	570
Asia								
China	147	0.4	75	15.2	1.6	12	27	420
Hong Kong	6,941	0.7	84	21.7	1.3	2	5	NA
Singapore	8,005	1.4	83	17.9	1.3	2	10	2,752
America								
Canada	4	0.9	82	22.3	1.6	5	7	5,292
USA	35	0.7	79	20.7	1.9	6	14	9,403
Cuba	107	-0.1	79	19.4	1.6	5	39	817
Europe								
Belgium	373	0.6	81	24.1	1.8	3	7	4,884
France	118	0.4	82	25.2	2.0	3	8	4,959
Finland	18	0.3	81	27.2	1.8	2	3	4,612
Hungary	109	-0.4	75	24.9	1.4	5	17	1037
Italy	203	-0.1	83	28.6	1.5	2	4	3,258
UK	267	0.6	80	23.0	1.9	4	9	3,935

SOURCE : United Nations Department of Economic and Social Affairs/Population Division (www.unpopulation.org)

* WHO Global Health Expenditure Atlas

Note:

[^] More developed regions comprise all regions of Europe and Northern America, Australia/New Zealand and Japan.

[#] Less developed regions comprise all regions of Africa, Asia (excluding Japan) and Latin America and the Caribbean and the regions of Melanesia, Micronesia and Polynesia.

The Per Capita Expenditure on health for high income countries: US\$ 4,583; upper middle income countries: US\$408; middle income countries: US\$82 and low income countries: US\$30.

NA : Not available

TABLE A.1	POPULATION AT CENSUS DATES BY SEX, SEX RATIO, POPULATION DENSITY AND THE ANNUAL INTERCENSAL GROWTH RATE, 1846-2011	ISLAND OF MAURITIUS
------------------	--	---------------------

CENSUS DATES			POPULATION			SEX RATIO (MALES PER 100 FEMALES)	DENSITY OF POPULATION (PER SQUARE KILOMETRE)	INTERCENSAL PERIOD	AVERAGE ANNUAL INTERCENSAL POPULATION GROWTH RATE (%)
			BOTH SEXES	MALE	FEMALE				
1 st	AUGUST	1846	158,462	104,598	53,864	194.19	85		
20 th	NOVEMBER	1851	180,823	119,341	61,482	194.11	97	1846 -1851	2.55
8 th	APRIL	1861	310,050	202,961	107,089	189.53	166	1851-1861	5.91
11 th	APRIL	1871	316,042	193,575	122,467	158.06	169	1861-1871	0.19
4 th	APRIL	1881	359,874	208,655	151,219	137.98	193	1871-1881	1.31
6 th	MARCH	1891	370,588	206,038	164,550	125.21	199	1881-1891	0.29
1 st	APRIL	1901	371,023	199,552	171,471	116.38	199	1891-1901	0.01
31 st	MARCH	1911	368,791	194,095	174,696	111.10	198	1901-1911	-0.06
21 st	MAY	1921	376,485	194,108	182,377	106.43	202	1911-1921	0.21
26 th	APRIL	1931	393,238	200,609	192,629	104.14	211	1921-1931	0.44
11 th	JUNE	1944	419,185	210,326	208,859	100.70	225	1931-1944	0.49
30 th	JUNE	1952	501,415	252,032	249,383	101.06	269	1944-1952	2.26
30 th	JUNE	1962 [@]	681,619	342,306	339,313	100.88	366	1952-1962	3.12
30 th	JUNE	1972 [@]	826,199	413,580	412,619	100.23	443	1962-1972	1.94
2 nd	JULY	1983 [#]	966,863	481,368	485,495	99.15	518	1972-1983	1.44
1 st	JULY	1990 [#]	1,022,456	510,676	511,780	99.78	548	1983-1990	0.80
2 nd	JULY	2000 [#]	1,143,069	566,056	577,013	98.10	613	1990-2000	1.12
3 rd	JULY	2011 [#]	1,196,383	590,944	605,439	97.61	642	2000-2011	0.42

[@]DE FACTO POPULATION

[#] DE JURE POPULATION

SOURCE: STATISTICS MAURITIUS

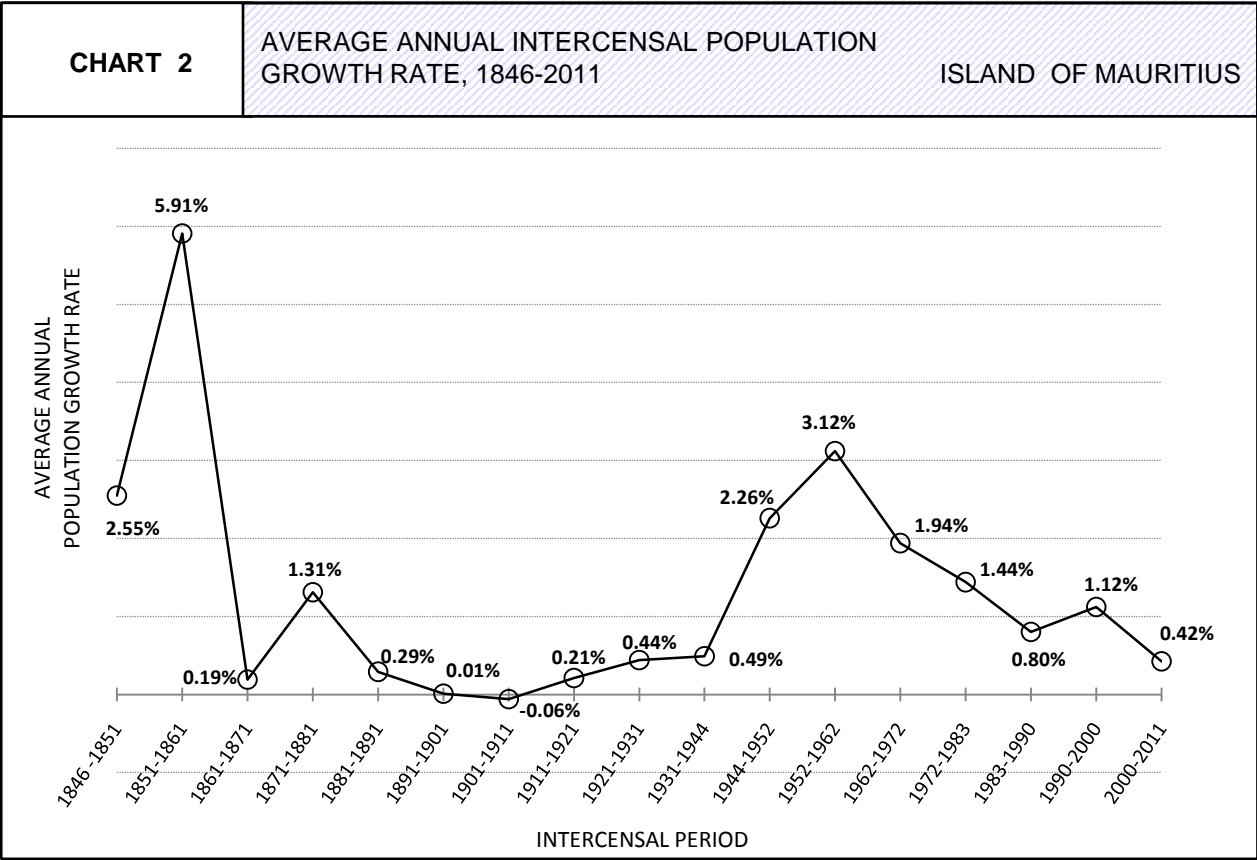
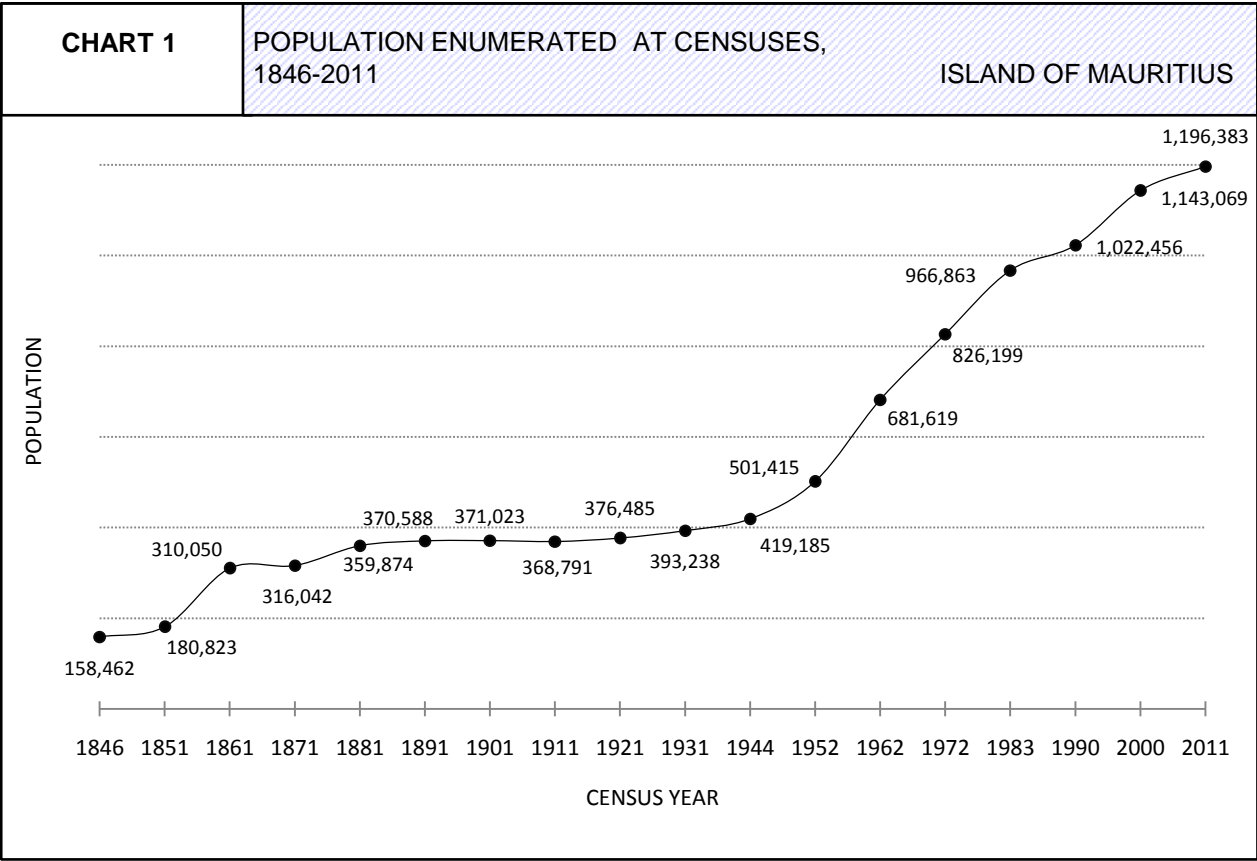

TABLE A.2	POPULATION ENUMERATED AT CENSUS DATES BY MARITAL STATUS AND SEX, 2000 & 2011	ISLAND OF MAURITIUS
------------------	---	---------------------

MARITAL STATUS	2000 CENSUS				2011 CENSUS			
	MALE		FEMALE		MALE		FEMALE	
	No.	%	No.	%	No.	%	No.	%
SINGLE	293,739	51.9	242,026	41.9	278,174	47.1	229,338	37.9
<i>MARRIED <u>CIVILLY</u> ONLY</i>	<i>8,004</i>	<i>1.4</i>	<i>9,660</i>	<i>1.7</i>	<i>10,419</i>	<i>1.8</i>	<i>10,414</i>	<i>1.7</i>
<i>MARRIED <u>RELIGIOUSLY</u> ONLY</i>	<i>17,786</i>	<i>3.1</i>	<i>18,102</i>	<i>3.1</i>	<i>17,649</i>	<i>3.0</i>	<i>17,638</i>	<i>2.9</i>
<i>MARRIED CIVILLY and RELIGIOUSLY</i>	<i>221,594</i>	<i>39.1</i>	<i>223,904</i>	<i>38.8</i>	<i>241,606</i>	<i>40.9</i>	<i>241,141</i>	<i>39.8</i>
MARRIED CIVILLY and/or RELIGIOUSLY	247,384	43.7	251,666	43.6	269,674	45.6	269,193	44.5
CONSENSUALLY MARRIED	7,967	1.4	8,246	1.4	11,560	2.0	11,795	1.9
WIDOWED	7,568	1.3	57,274	9.9	10,223	1.7	67,911	11.2
DIVORCED	2,614	0.5	4,579	0.8	6,515	1.1	8,377	1.4
SEPARATED	5,921	1.0	11,926	2.1	10,024	1.7	14,277	2.4
UNMARRIED PARENTS	95	0.0	1,234	0.2	271	0.0	2,415	0.4
NOT STATED	768	0.1	62	0.0	4,503	0.8	2,133	0.4
TOTAL	566,056	100	577,013	100	590,944	100	605,439	100

SOURCE: STATISTICS MAURITIUS

TABLE A.3	PROPORTION OF CURRENTLY AND EVER-MARRIED FEMALE POPULATION AT CENSUS DATES	ISLAND OF MAURITIUS
------------------	---	----------------------------

AGE GROUP	PROPORTION OF CURRENTLY MARRIED							PERCENTAGE OF EVER MARRIED			
	1952	1962	1972	1983	1990	2000	2011	1983	1990	2000	2011
15 - 19	39.9	27.8	12.5	10.5	10.8	9.4	6.3	11.0	11.2	9.7	7.0
20 - 24	72.4	68.2	49.8	47.9	49.4	48.1	34.8	50.5	51.2	50.1	37.5
25 - 29	82.9	83.1	76.0	70.8	72.4	77.2	66.8	75.8	75.9	80.7	71.2
30 - 34	83.8	85.3	83.6	76.8	79.6	84.6	82.6	85.2	85.6	90.1	88.7
35 - 39	81.6	83.9	84.1	79.1	79.1	83.7	85.3	91.2	88.7	91.6	93.1
40 - 44	76.4	78.5	79.9	78.9	76.0	79.9	83.7	94.3	91.4	91.8	94.2
45 - 49	68.8	71.1	74.3	75.0	73.9	73.5	79.5	95.9	94.4	91.5	93.9

SOURCE : CENSUS REPORTS, STATISTICS MAURITIUS

TABLE A.4	ESTIMATED MID-YEAR RESIDENT POPULATION BY AGE GROUP AND SEX, 2015 AND 2016	ISLAND OF MAURITIUS
------------------	---	----------------------------

AGE GROUP (YEARS)	1ST JULY 2015				1ST JULY 2016			
	MALE	FEMALE	BOTH SEXES		MALE	FEMALE	BOTH SEXES	
			NUMBER	(%)			NUMBER	(%)
UNDER 1	6,301	6,066	12,367	1.0	6,168	5,811	11,979	1.0
1 - 4	27,142	26,306	53,448	4.4	26,468	25,537	52,005	4.3
5 - 9	39,625	38,437	78,062	6.4	37,772	36,943	74,715	6.1
10 - 14	46,760	45,401	92,161	7.6	45,777	44,305	90,082	7.4
15 - 19	47,556	46,189	93,745	7.7	48,016	46,364	94,380	7.7
20 - 24	48,933	47,893	96,826	7.9	48,356	47,637	95,993	7.9
25 - 29	43,081	42,102	85,183	7.0	44,600	43,278	87,878	7.2
30 - 34	45,281	44,511	89,792	7.4	43,101	42,469	85,570	7.0
35 - 39	48,317	47,063	95,380	7.8	49,371	47,787	97,158	8.0
40 - 44	41,443	40,294	81,737	6.7	41,783	40,727	82,510	6.8
45 - 49	44,742	43,935	88,677	7.3	42,634	41,739	84,373	6.9
50 - 54	45,700	46,155	91,855	7.5	46,742	47,271	94,013	7.7
55 - 59	39,071	40,660	79,731	6.5	39,593	41,051	80,644	6.6
60 - 64	31,699	34,674	66,373	5.4	32,115	34,977	67,092	5.5
65 - 69	20,668	24,762	45,430	3.7	23,436	27,624	51,060	4.2
70 - 74	12,289	16,277	28,566	2.3	12,758	16,951	29,709	2.4
75 - 79	8,009	11,652	19,661	1.6	8,072	11,716	19,788	1.6
80 - 84	4,391	7,431	11,822	1.0	4,639	7,779	12,418	1.0
85 & OVER	3,110	6,737	9,847	0.8	3,043	6,803	9,846	0.8
TOTAL	604,118	616,545	1,220,663	100.00	604,444	616,769	1,221,213	100.00
MEAN AGE	35.5	37.1	36.3		35.8	37.5	36.7	
MEDIAN AGE	34.7	36.2	35.5		35.2	36.7	35.9	
TOTAL DEPENDENCY RATIO [@]	386.2	422.3	404.2		385.4	423.4	404.3	

SOURCE: STATISTICS MAURITIUS

Notes: 1. Figures are based on 2011 census data adjusted for under enumeration of young children.

2. In 2016, the urban population in the Island of Mauritius was estimated at 42.3%.

[@] The combined child population (under 15 years) and older population aged 65 years and over per 1,000 population of the intermediate age (15-64 years).

CHART 3

SEX RATIO BY AGE GROUP, ESTIMATED MID-YEAR POPULATION, 2016

ISLAND OF MAURITIUS

NUMBER OF MALES
PER 100 FEMALES



TABLE A.5	END OF YEAR ESTIMATED RESIDENT POPULATION BY DISTRICT AND SEX, 2014-2016	REPUBLIC OF MAURITIUS
------------------	---	------------------------------

GEOGRAPHICAL DISTRICT	Y E A R								
	2014			2015			2016		
	BOTH SEXES	MALE	FEMALE	BOTH SEXES	MALE	FEMALE	BOTH SEXES	MALE	FEMALE
PORT LOUIS	120,098	59,662	60,436	119,706	59,485	60,221	119,333	59,342	59,991
PAMPLEMOUSSES	139,415	69,153	70,262	139,966	69,394	70,572	140,492	69,661	70,831
RIVIERE DU REMPART	107,975	53,556	54,419	108,005	53,558	54,447	108,015	53,519	54,496
FLACQ	138,366	68,809	69,557	138,460	68,845	69,615	138,544	68,873	69,671
GRAND PORT	112,906	56,182	56,724	112,997	56,208	56,789	112,922	56,192	56,730
SAVANNE	68,676	34,047	34,629	68,585	34,018	34,567	68,481	33,988	34,493
PLAINES WILHEMS	368,985	180,613	188,372	368,621	180,474	188,147	368,244	180,275	187,969
MOKA	83,125	41,360	41,765	83,251	41,427	41,824	83,400	41,509	41,891
BLACK RIVER	80,113	40,194	39,919	80,939	40,619	40,320	81,719	40,993	40,726

ISLAND OF MAURITIUS	1,219,659	603,576	616,083	1,220,530	604,028	616,502	1,221,150	604,352	616,798
ISLAND OF RODRIGUES	41,788	20,584	21,204	42,058	20,682	21,376	42,396	20,832	21,564
OTHER ISLANDS	274	174	100	274	174	100	274	174	100
REP. OF MAURITIUS	1,261,721	624,334	637,387	1,262,862	624,884	637,978	1,263,820	625,358	638,462

Note: Figures are based on the 2011 population census data adjusted for under-enumeration of young children.

SOURCE: STATISTICS MAURITIUS

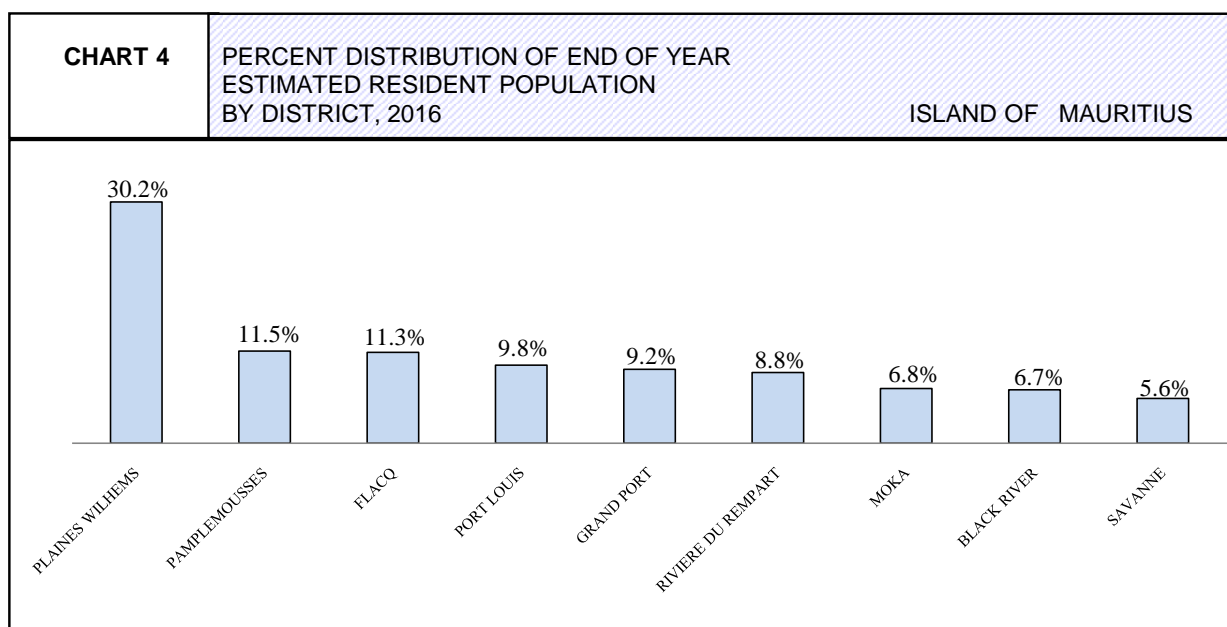

TABLE A.6		POPULATION GROWTH AND VITAL STATISTICS, 1988-2016								ISLAND OF MAURITIUS
YEAR	Population at beginning of year	NATURAL MOVEMENT			NET MIGRATION	TOTAL INCREASE	% INCREASE DURING THE YEAR DUE TO			Population at end of year
		LIVE BIRTHS	DEATHS	NATURAL INCREASE			NATURAL INCREASE	EXTERNAL MIGRATION	TOTAL INCREASE	
1988	1,005,921	20,057	6,699	13,358	-3,561	9,797	1.32	-0.35	0.97	1,015,718
1989	1,015,718	20,955	6,946	14,009	-6,489	7,520	1.38	-0.64	0.74	1,023,238
1990	1,023,238	21,799	6,854	14,945	-6,657	8,288	1.46	-0.65	0.81	1,031,526
1991	1,031,526	21,436	6,815	14,621	-2,853	11,768	1.42	-0.28	1.14	1,043,294
1992	1,043,294	22,170	6,866	15,304	-1,110	14,194	1.47	-0.11	1.36	1,056,741
1993	1,056,741	21,667	7,275	14,392	-1,092	13,300	1.36	-0.10	1.26	1,070,679
1994	1,070,679	21,050	7,234	13,816	-1,912	11,904	1.29	-0.18	1.11	1,082,583
1995	1,082,583	19,824	7,298	12,526	-1,069	11,457	1.16	-0.10	1.06	1,094,040
1996	1,094,040	20,049	7,508	12,541	307	12,848	1.15	0.03	1.18	1,106,888
1997	1,106,888	19,331	7,798	11,533	1,663	13,196	1.04	0.15	1.19	1,120,084
1998	1,120,084	18,744	7,651	11,093	314	11,407	0.99	0.03	1.02	1,131,491
1999	1,131,491	19,543	7,791	11,752	1,478	13,230	1.04	0.13	1.17	1,144,721
2000	1,144,721	19,398	7,806	11,592	977	12,569	1.01	0.09	1.10	1,157,290
2001	1,157,290	18,884	7,761	11,123	890	12,013	0.96	0.08	1.04	1,169,303
2002	1,169,303	19,169	8,081	11,088	-202	10,886	0.95	-0.02	0.93	1,180,189
2003	1,180,189	18,518	8,310	10,208	939	11,147	0.86	0.08	0.94	1,191,336
2004	1,191,336	18,285	8,259	10,026	-362	9,664	0.84	-0.03	0.81	1,201,000
2005	1,201,000	17,924	8,422	9,502	800	10,302	0.79	0.07	0.86	1,211,302
2006	1,211,302	16,723	8,917	7,806	100	7,906	0.64	0.01	0.65	1,219,208
2007	1,219,208	16,190	8,323	7,867	0	7,867	0.65	0.00	0.65	1,227,075
2008	1,227,075	15,590	8,798	6,792	175	6,967	0.55	0.01	0.56	1,234,042
2009	1,234,042	14,623	8,987	5,636	110	5,746	0.46	0.01	0.47	1,239,788
2010	1,239,788	14,291	8,891	5,400	100	5,500	0.44	0.01	0.45	1,245,288
2011	1,211,181	14,002	8,951	5,051	-3,030	2,021	0.42	-0.25	0.17	1,213,202
2012	1,213,202	13,766	9,103	4,663	-1,732	2,931	0.38	-0.14	0.24	1,216,133
2013	1,216,133	12,986	9,231	3,755	-1,828	1,927	0.31	-0.15	0.16	1,218,060
2014	1,218,060	12,727	9,438	3,289	-1,690	1,599	0.27	-0.14	0.13	1,219,659
2015	1,219,659	12,057	9,496	2,561	-1,690	871	0.21	-0.14	0.07	1,220,530
2016	1,220,530	12,330	9,920	2,410	-1,790	620	0.20	-0.15	0.05	1,221,150

SOURCE : STATISTICS MAURITIUS

TABLE A.7	LIFE EXPECTANCY BY AGE AND SEX, SELECTED YEARS	ISLAND OF MAURITIUS
------------------	---	----------------------------

EXACT AGE (YEARS)	1982 - 1984			1989 - 1991			1999 - 2001			2010 - 2012			2014 - 2016		
	MALE	FEMALE	BOTH SEXES	MALE	FEMALE	BOTH SEXES	MALE	FEMALE	BOTH SEXES	MALE	FEMALE	BOTH SEXES	MALE	FEMALE	BOTH SEXES
0	64.4	71.8	67.9	65.6	73.4	69.3	68.1	75.3	71.6	70.4	77.5	73.9	71.1	77.8	74.4
1	65.2	72.4	68.6	66.1	73.7	69.7	68.4	75.2	71.7	70.3	77.4	73.8	71.0	77.7	74.3
5	61.6	68.7	65.0	62.4	69.9	66.0	64.5	71.4	67.9	66.5	73.5	70.0	67.1	73.8	70.4
10	56.7	63.9	60.1	57.5	65.0	61.0	59.6	66.4	63.0	61.6	68.6	65.0	62.2	68.9	65.5
15	51.8	59.0	55.2	52.6	60.1	56.2	54.7	61.5	58.1	56.6	63.6	60.1	57.3	63.9	60.6
20	47.1	54.3	50.5	47.8	55.3	51.4	49.9	56.7	53.2	51.8	58.7	55.2	52.5	59.0	55.7
25	42.4	49.6	45.8	43.0	50.5	46.6	45.2	51.8	48.4	47.1	53.9	50.5	47.8	54.2	51.0
30	37.7	44.8	41.1	38.3	45.7	41.9	40.6	47.0	43.7	42.6	49.0	45.8	43.2	49.4	46.3
35	33.1	40.1	36.4	33.7	41.0	37.2	35.9	42.2	39.0	38.0	44.2	41.1	38.7	44.6	41.6
40	28.7	35.4	31.9	29.4	36.3	32.7	31.5	37.4	34.4	33.7	39.5	36.6	34.3	39.9	37.1
45	24.6	30.9	27.6	25.2	31.7	28.4	27.2	32.8	30.0	29.4	34.9	32.2	30.0	35.3	32.7
50	20.7	26.5	23.5	21.4	27.3	24.3	23.2	28.3	25.8	25.3	30.4	27.9	25.9	30.8	28.4
55	17.1	22.3	19.6	18.0	23.0	20.5	19.5	24.1	21.9	21.6	26.1	23.9	22.1	26.4	24.3
60	13.8	18.4	16.1	14.8	19.1	17.0	16.1	20.2	18.2	18.0	22.0	20.1	18.4	22.2	20.4
65	11.0	14.8	13.0	12.0	15.4	13.8	13.1	16.6	15.0	14.8	18.2	16.6	15.1	18.4	16.9
70	8.5	11.6	10.2	9.6	12.2	11.1	10.6	13.3	12.1	11.9	14.7	13.5	12.1	14.9	13.7
75	6.6	9.1	8.1	7.6	9.7	8.8	8.4	10.5	9.6	9.4	11.6	10.7	9.5	11.6	10.8
80	4.9	6.9	6.2	5.8	7.4	6.8	6.5	8.0	7.5	7.2	8.9	8.3	7.3	8.9	8.3
85+	3.5	5.1	4.6	4.7	5.6	5.3	5.0	6.1	5.8	5.6	6.8	6.4	5.5	6.6	6.2

SOURCE : STATISTICS MAURITIUS

TABLE A.8	PROJECTION OF THE RESIDENT POPULATION BY SEX, 2016–2036											ISLAND OF MAURITIUS			
------------------	--	--	--	--	--	--	--	--	--	--	--	----------------------------	--	--	--

AGE GROUP (YEARS)	2016			2021			2026			2031			2036		
	BOTH SEXES	MALE	FEMALE	BOTH SEXES	MALE	FEMALE	BOTH SEXES	MALE	FEMALE	BOTH SEXES	MALE	FEMALE	BOTH SEXES	MALE	FEMALE
0-4	63,984	32,636	31,348	59,975	30,472	29,503	57,915	29,418	28,497	53,932	27,389	26,543	48,221	24,484	23,737
5-9	74,715	37,772	36,943	63,885	32,580	31,305	59,896	30,426	29,470	57,852	29,380	28,472	53,881	27,357	26,524
10-14	90,082	45,777	44,305	74,656	37,737	36,919	63,838	32,551	31,287	59,856	30,401	29,455	57,815	29,356	28,459
15-19	94,380	48,016	46,364	88,052	44,872	43,180	72,668	36,860	35,808	61,879	31,692	30,187	58,161	29,712	28,449
20-24	95,993	48,356	47,637	90,834	46,439	44,395	84,569	43,338	41,231	69,262	35,381	33,881	58,947	30,517	28,430
25-29	87,878	44,600	43,278	91,877	46,502	45,375	86,796	44,634	42,162	80,609	41,587	39,022	65,875	34,001	31,874
30-34	85,570	43,101	42,469	85,411	43,703	41,708	89,451	45,627	43,824	84,455	43,814	40,641	78,559	40,917	37,642
35-39	97,158	49,371	47,787	85,364	42,992	42,372	85,276	43,631	41,645	89,357	45,577	43,780	84,313	43,694	40,619
40-44	82,510	41,783	40,727	96,217	48,858	47,359	84,680	42,655	42,025	84,674	43,336	41,338	88,754	45,254	43,500
45-49	84,373	42,634	41,739	81,393	40,917	40,476	94,993	47,907	47,086	83,820	41,961	41,859	83,889	42,679	41,210
50-54	94,013	46,742	47,271	82,487	41,275	41,212	79,790	39,744	40,046	93,291	46,658	46,633	82,507	40,990	41,517
55-59	80,644	39,593	41,051	90,640	44,539	46,101	79,841	39,554	40,287	77,490	38,267	39,223	90,801	45,065	45,736
60-64	67,092	32,115	34,977	76,166	36,720	39,446	86,022	41,591	44,431	76,089	37,157	38,932	74,105	36,121	37,984
65-69	51,060	23,436	27,624	61,297	28,597	32,700	69,913	32,929	36,984	79,282	37,521	41,761	70,359	33,688	36,671
70-74	29,709	12,758	16,951	46,613	21,901	24,712	53,281	23,974	29,307	60,914	27,714	33,200	69,213	31,677	37,536
75-79	19,788	8,072	11,716	23,863	9,664	14,199	37,274	16,577	20,697	42,688	18,144	24,544	48,772	20,969	27,803
80 +	22,264	7,682	14,582	25,160	8,794	16,366	29,502	10,344	19,158	41,089	15,593	25,496	50,662	18,993	31,669
ALL AGES	1,221,213	604,444	616,769	1,223,890	606,562	617,328	1,215,705	601,760	613,945	1,196,539	591,572	604,967	1,164,834	575,474	589,360

**ASSUMPTIONS MADE FOR THE MEDIUM VARIANT PROJECTION
ISLAND OF MAURITIUS**

Total Fertility Rate	Year rate	2016-2021	2021-2026	2026-2031	2031-2036	2036-2041	2041-2046	2046-2051	2051-2056
		1.37	1.37	1.37	1.37	1.37	1.37	1.37	1.37
Expectation of life	male	71.29	72.03	72.73	73.38	73.97	74.50	74.96	75.35
	female	78.31	78.88	79.38	79.81	80.15	80.43	80.62	80.70
Migration	male	-500	-500	-500	-400	-400	-400	-400	-300
	female	-1200	-1200	-1200	-1100	-1000	-1000	-900	-800

SOURCE: STATISTICS MAURITIUS

TABLE A.9	PROJECTION OF THE RESIDENT POPULATION BY SEX, 2041–2056										ISLAND OF MAURITIUS	
------------------	--	--	--	--	--	--	--	--	--	--	----------------------------	--

AGE GROUP (YEARS)	2041			2046			2051			2056		
	BOTH SEXES	MALE	FEMALE	BOTH SEXES	MALE	FEMALE	BOTH SEXES	MALE	FEMALE	BOTH SEXES	MALE	FEMALE
0-4	42,315	21,482	20,833	37,625	19,099	18,526	34,385	17,453	16,932	31,870	16,176	15,694
5-9	48,182	24,459	23,723	42,285	21,462	20,823	37,602	19,083	18,519	34,364	17,438	16,926
10-14	53,849	27,336	26,513	48,154	24,440	23,714	42,261	21,446	20,815	37,581	19,069	18,512
15-19	56,220	28,674	27,546	52,263	26,659	25,604	46,666	23,769	22,897	41,031	20,941	20,090
20-24	55,418	28,561	26,857	53,495	27,537	25,958	49,715	25,539	24,176	44,561	22,931	21,630
25-29	55,802	29,184	26,618	52,306	27,254	25,052	50,587	26,253	24,334	47,308	24,573	22,735
30-34	64,085	33,417	30,668	54,051	28,655	25,396	50,713	26,758	23,955	49,227	25,869	23,358
35-39	78,543	40,908	37,635	64,202	33,515	30,687	54,246	28,824	25,422	50,846	26,868	23,978
40-44	83,804	43,420	40,384	78,155	40,727	37,428	63,994	33,473	30,521	54,067	28,783	25,284
45-49	88,049	44,668	43,381	83,301	42,971	40,330	77,826	40,414	37,412	63,797	33,277	30,520
50-54	82,734	41,828	40,906	87,005	43,917	43,088	82,464	42,390	40,074	77,148	39,969	37,179
55-59	80,489	39,720	40,769	80,832	40,624	40,208	85,090	42,715	42,375	80,668	41,246	39,422
60-64	87,062	42,700	44,362	77,346	37,747	39,599	77,766	38,681	39,085	81,911	40,705	41,206
65-69	68,718	32,882	35,836	80,886	38,983	41,903	71,969	34,533	37,436	72,380	35,416	36,964
70-74	61,519	28,521	32,998	60,168	27,895	32,273	70,867	33,112	37,755	63,089	29,350	33,739
75-79	55,398	23,965	31,433	49,212	21,579	27,633	48,133	21,106	27,027	56,662	25,047	31,615
80 +	59,702	22,388	37,314	68,860	25,894	42,966	68,932	25,907	43,025	68,196	25,599	42,597
ALL AGES	1,121,889	554,113	567,776	1,070,146	528,958	541,188	1,013,216	501,456	511,760	954,706	473,257	481,449

**ASSUMPTIONS MADE FOR THE MEDIUM VARIANT PROJECTION
ISLAND OF MAURITIUS**

Total Fertility Rate	Year	2016-2021	2021-2026	2026-2031	2031-2036	2036-2041	2041-2046	2046-2051	2051-2056
	rate	1.37	1.37	1.37	1.37	1.37	1.37	1.37	1.37
Expectation of life	male	71.29	72.03	72.73	73.38	73.97	74.50	74.96	75.35
	female	78.31	78.88	79.38	79.81	80.15	80.43	80.62	80.70
Migration	male	-500	-500	-500	-400	-400	-400	-400	-300
	female	-1200	-1200	-1200	-1100	-1000	-1000	-900	-800

SOURCE: STATISTICS MAURITIUS

CHART 5

POPULATION PYRAMIDS: 1962, 2016 & 2056

ISLAND OF MAURITIUS

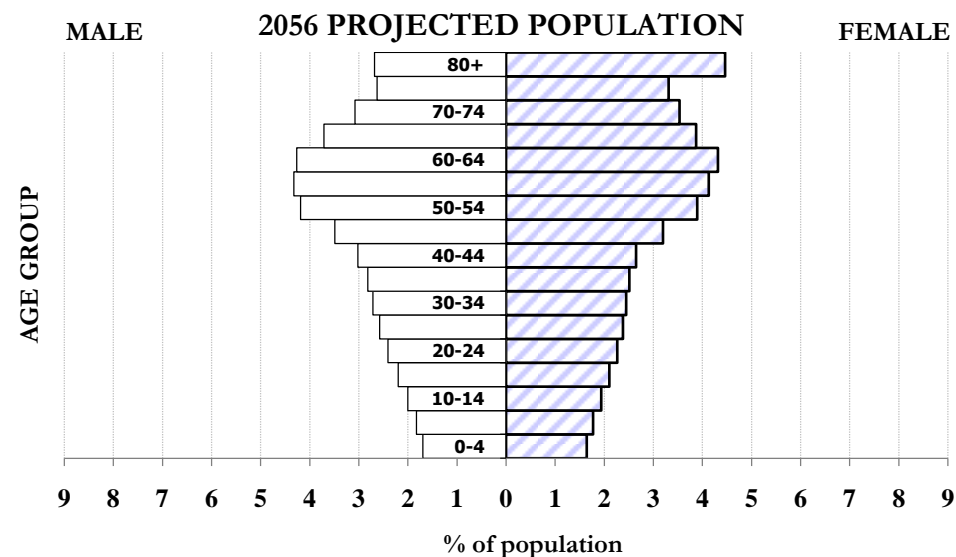
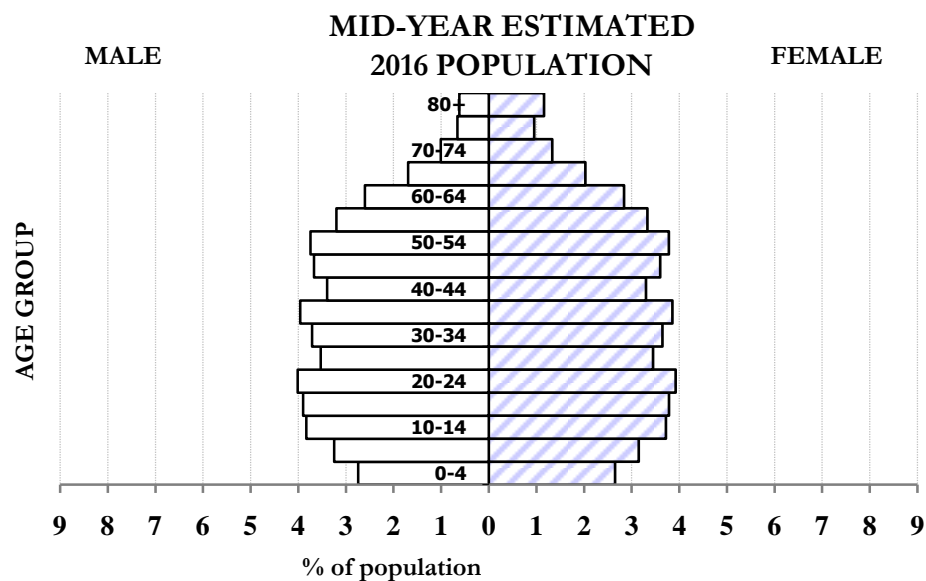
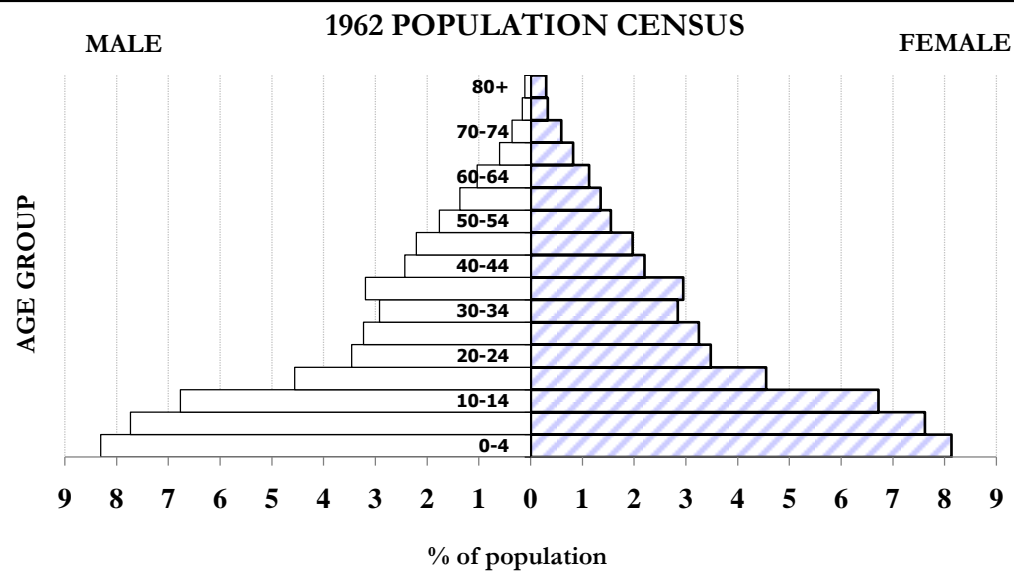

TABLE A.10	DISTRIBUTION OF THE RESIDENT POPULATION AT CENSUS YEARS BY SELECTED AGE GROUP, AGE INDICATORS, DEPENDENCY RATIOS (BASED ON AGE 60 AND OVER), AND AGEING INDEX, SELECTED YEARS, 1962 - 2011	ISLAND OF MAURITIUS
-------------------	---	----------------------------

AGE GROUP	1962				1972				1983			
	MALE	FEMALE	TOTAL	%	MALE	FEMALE	TOTAL	%	MALE	FEMALE	TOTAL	%
0 - 14	155,603	153,216	308,819	45.3	167,549	164,078	331,627	40.1	156,923	153,609	310,532	32.1
15 - 59	171,403	164,669	336,072	49.3	224,322	221,074	445,396	53.9	294,327	293,470	587,797	60.8
60 & OVER	15,300	21,428	36,728	5.4	21,709	27,467	49,176	6.0	30,118	38,416	68,534	7.1
TOTAL	342,306	339,313	681,619	100.0	413,580	412,619	826,199	100.0	481,368	485,495	966,863	100.0
MEAN AGE			23.3		24.4				26.5			
MEDIAN AGE			17.6		19.0				22.8			
YOUNG-AGE DEPENDENCY RATIO [□] (per 1000)			918.9		744.6				528.3			
OLD-AGE DEPENDENCY RATIO [#] (per 1000)			109.3		110.4				116.6			
TOTAL DEPENDENCY RATIO [*] (per 1000)			1028.2		855.0				644.9			
PENSIONER SUPPORT RATIO [◇]			9		9				9			
AGEING INDEX [•] (per 100)			11.9		14.8				22.1			

AGE GROUP	1990				2000				2011			
	MALE	FEMALE	TOTAL	%	MALE	FEMALE	TOTAL	%	MALE	FEMALE	TOTAL	%
0 - 14	151,559	148,086	299,645	29.3	144,537	141,574	286,111	25.0	123,076	120,979	244,055	20.4
15 - 59	321,311	316,000	637,311	62.3	376,301	376,121	752,422	65.8	401,496	398,458	799,954	66.9
60 & OVER	37,806	47,694	85,500	8.4	45,217	59,319	104,536	9.1	66,372	86,002	152,374	12.7
TOTAL	510,676	511,780	1,022,456	100.0	566,055	577,014	1,143,069	100.0	590,944	605,439	1,196,383	100.0
MEAN AGE			28.5		31.0				34.7			
MEDIAN AGE			25.9		29.2				33.6			
YOUNG-AGE DEPENDENCY RATIO [□] (per 1000)			470.2		380.3				305.1			
OLD-AGE DEPENDENCY RATIO [#] (per 1000)			134.2		138.9				190.5			
TOTAL DEPENDENCY RATIO [*] (per 1000)			604.4		519.2				495.6			
PENSIONER SUPPORT RATIO [◇]			7		7				5			
AGEING INDEX [•] (per 100)			28.5		36.5				62.4			

□ The ratio of the population below age 15 to that aged 15-59.

The ratio of the population aged 60 & above to that aged 15-59.

* The ratio of the combined population below age 15 and population aged 60 & above to the population of intermediate aged 15-59.

◇ Number of persons of working age (15-59 years) for each old person (aged 60 years and over).

• Number of persons aged 60 & above per 100 children below age 15.

TABLE A.11	DISTRIBUTION OF THE RESIDENT MID-YEAR POPULATION BY SELECTED AGE GROUP, AGE INDICATORS, DEPENDENCY RATIOS (BASED ON AGE 60 AND OVER), AND AGEING INDEX, SELECTED YEARS, 2016- 2056	ISLAND OF MAURITIUS
-------------------	---	----------------------------

AGE GROUP	2016				2026				2031			
	MALE	FEMALE	TOTAL	%	MALE	FEMALE	TOTAL	%	MALE	FEMALE	TOTAL	%
0 - 14	116,185	112,596	228,781	18.7	92,395	89,254	181,649	14.9	87,170	84,470	171,640	14.3
15 - 59	404,196	398,323	802,519	65.7	383,950	374,114	758,064	62.4	368,273	356,564	724,837	60.6
60 & OVER	84,063	105,850	189,913	15.6	125,415	150,577	275,992	22.7	136,129	163,933	300,062	25.1
TOTAL	604,444	616,769	1,221,213	100.0	601,760	613,945	1,215,705	100.0	591,572	604,967	1,196,539	100.0
MEAN AGE			36.7		40.5				42.1			
MEDIAN AGE			35.9		40.4				42.4			
YOUNG-AGE DEPENDENCY RATIO [□] (per 1000)			285.1		239.6				236.8			
OLD-AGE DEPENDENCY RATIO [#] (per 1000)			236.6		364.1				414.0			
TOTAL DEPENDENCY RATIO [*] (per 1000)			521.7		603.7				650.8			
PENSIONER SUPPORT RATIO [◇]			4		3				2			
AGEING INDEX [•] (per 100)			83.0		151.9				174.8			

AGE GROUP	2036				2046				2056			
	MALE	FEMALE	TOTAL	%	MALE	FEMALE	TOTAL	%	MALE	FEMALE	TOTAL	%
0 - 14	81,197	78,720	159,917	13.7	65,001	63,063	128,064	12.0	52,683	51,132	103,815	10.9
15 - 59	352,829	338,977	691,806	59.4	311,859	293,751	605,610	56.6	264,457	244,196	508,653	53.3
60 & OVER	141,448	171,663	313,111	26.9	152,098	184,374	336,472	31.4	156,117	186,121	342,238	35.8
TOTAL	575,474	589,360	1,164,834	100.0	528,958	541,188	1,070,146	100.0	473,257	481,449	954,706	100.0
MEAN AGE			43.6		46.1				48.1			
MEDIAN AGE			44.3		48.2				51.5			
YOUNG-AGE DEPENDENCY RATIO [□] (per 1000)			231.2		211.5				204.1			
OLD-AGE DEPENDENCY RATIO [#] (per 1000)			452.6		555.6				672.8			
TOTAL DEPENDENCY RATIO [*] (per 1000)			683.8		767.1				876.9			
PENSIONER SUPPORT RATIO [◇]			2		2				1			
AGEING INDEX [•] (per 100)			195.8		262.7				329.7			

Note: Medium variant projection - base year 2016

[□] The ratio of the population below age 15 to that aged 15-59.

[#] The ratio of the population aged 60 & above to that aged 15-59.

^{*} The ratio of the combined population below age 15 and population aged 60 & above to the population of intermediate aged 15-59.

[◇] Number of persons of working age (15-59 years) for each old person (aged 60 years and over).

[•] Number of persons aged 60 & above per 100 children below age 15.

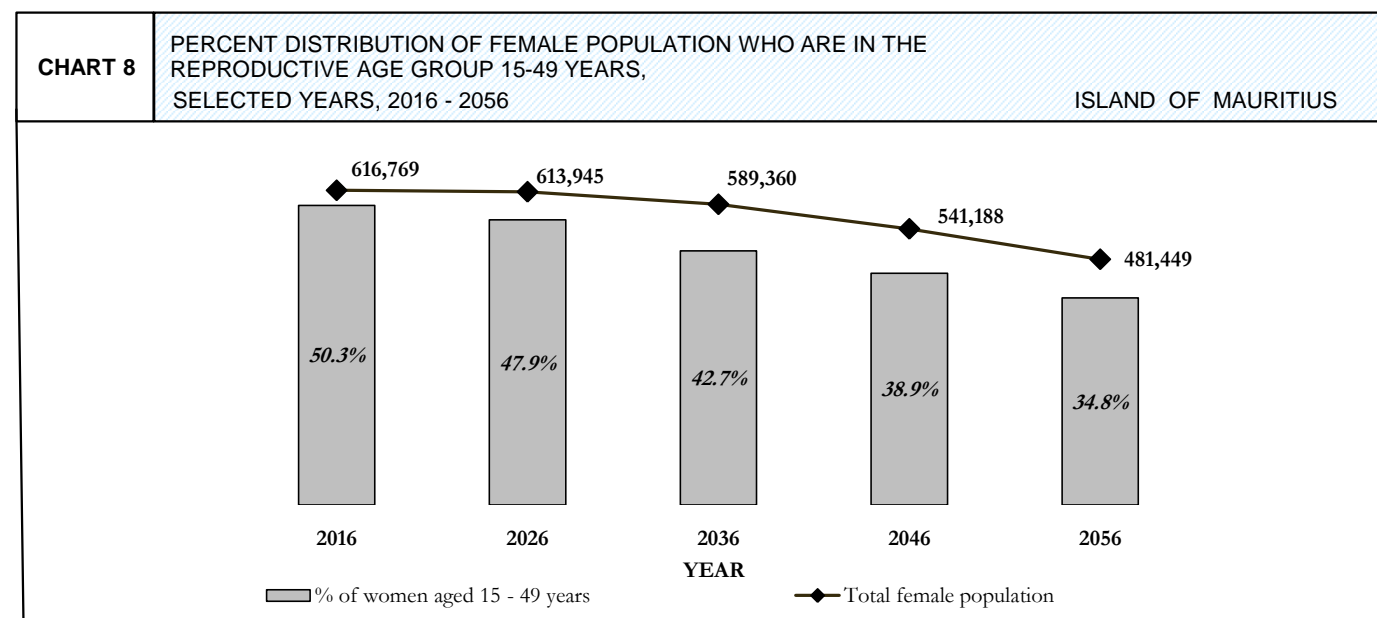
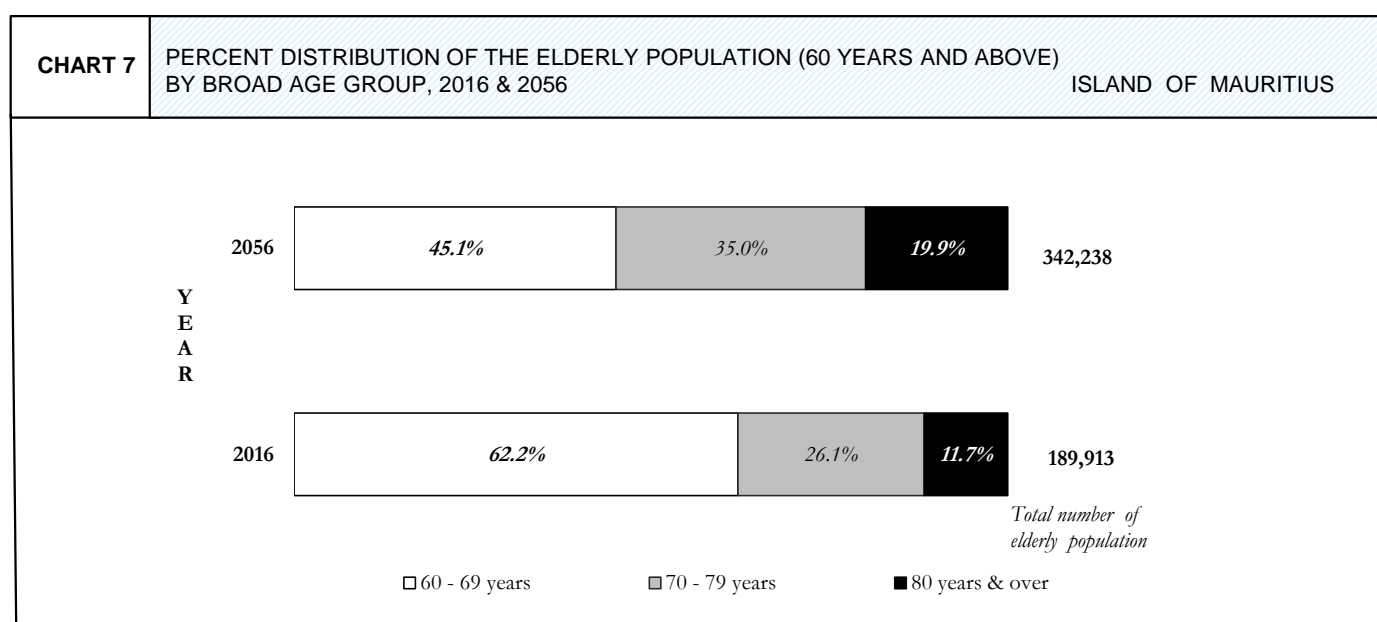
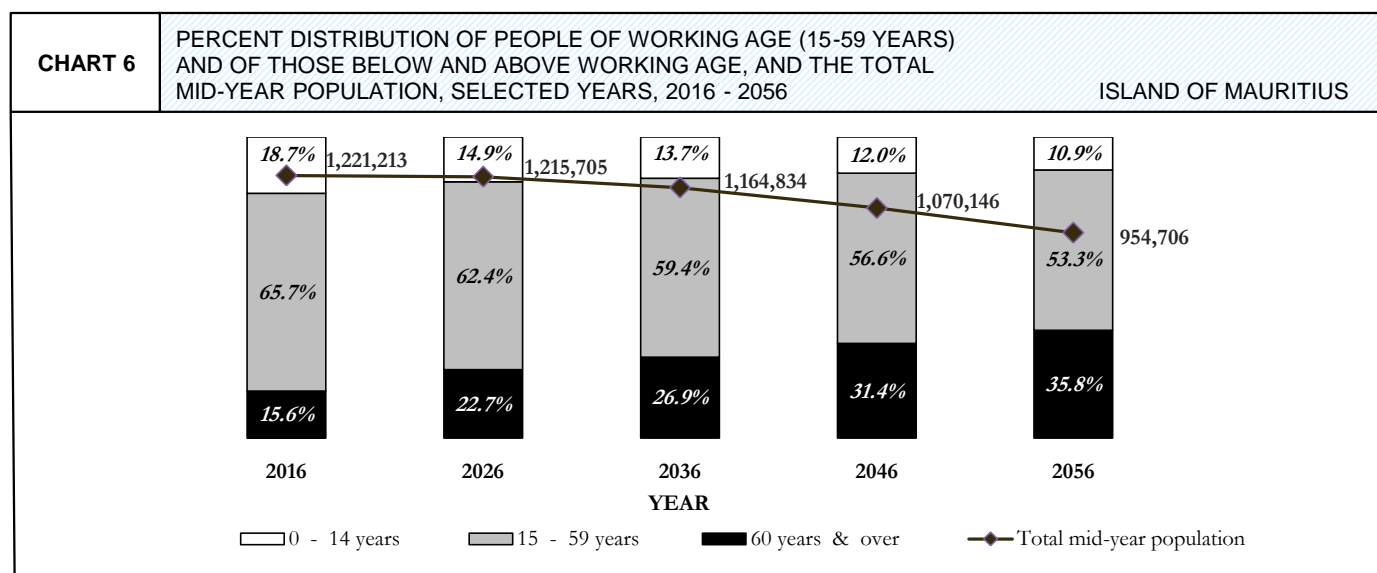

TABLE A.12	DISTRIBUTION OF THE RESIDENT POPULATION AT CENSUS YEARS BY SELECTED AGE GROUP, AGE INDICATORS, DEPENDENCY RATIOS (BASED ON AGE 65 AND OVER), AND AGEING INDEX,
-------------------	---

AGE GROUP	1962				1972				1983			
	MALE	FEMALE	TOTAL	%	MALE	FEMALE	TOTAL	%	MALE	FEMALE	TOTAL	%
0 - 14	155,603	153,216	308,819	45.3	167,549	164,078	331,627	40.1	156,923	153,609	310,532	32.1
15 - 64	178,443	172,387	350,830	51.5	233,544	230,658	464,202	56.2	306,216	306,182	612,398	63.3
65 & OVER	8,260	13,710	21,970	3.2	12,487	17,883	30,370	3.7	18,229	25,704	43,933	4.5
TOTAL	342,306	339,313	681,619	100.0	413,580	412,619	826,199	100.0	481,368	485,495	966,863	100.0
MEAN AGE			23.3		24.4				26.5			
MEDIAN AGE			17.6		19.0				22.8			
YOUNG-AGE DEPENDENCY RATIO [□] (per 1000)			880.3		714.4				507.1			
OLD-AGE DEPENDENCY RATIO [#] (per 1000)			62.6		65.4				71.7			
TOTAL DEPENDENCY RATIO [*] (per 1000)			942.9		779.8				578.8			
PENSIONER SUPPORT RATIO [◇]			16		15				14			
AGEING INDEX [•] (per 100)			7.1		9.2				14.1			

AGE GROUP	1990				2000				2011			
	MALE	FEMALE	TOTAL	%	MALE	FEMALE	TOTAL	%	MALE	FEMALE	TOTAL	%
0 - 14	151,559	148,086	299,645	29.3	144,537	141,574	286,111	25.0	123,076	120,979	244,055	20.4
15 - 64	335,738	331,748	667,486	65.3	391,110	393,371	784,481	68.6	428,040	428,093	856,133	71.6
65 & OVER	23,379	31,946	55,325	5.4	30,409	42,068	72,477	6.3	39,828	56,367	96,195	8.0
TOTAL	510,676	511,780	1,022,456	100.0	566,056	577,013	1,143,069	100.0	590,944	605,439	1,196,383	100.0
MEAN AGE			28.5		31.0				34.7			
MEDIAN AGE			25.9		29.2				33.6			
YOUNG-AGE DEPENDENCY RATIO [□] (per 1000)			448.9		364.7				285.1			
OLD-AGE DEPENDENCY RATIO [#] (per 1000)			82.9		92.4				112.4			
TOTAL DEPENDENCY RATIO [*] (per 1000)			531.8		457.1				397.4			
PENSIONER SUPPORT RATIO [◇]			12		11				9			
AGEING INDEX [•] (per 100)			18.5		25.3				39.4			

[□] The ratio of the population below age 15 to that aged 15-64.

[#] The ratio of the population aged 65 & above to that aged 15-64.

^{*} The ratio of the combined population below age 15 and population aged 65 & above to the population of intermediate aged 15-64.

[◇] Number of persons of working age (15-64 years) for each old person (aged 65 years and over).

[•] Number of persons aged 65 & above per 100 children below age 15.

TABLE A.13	DISTRIBUTION OF THE RESIDENT MID-YEAR POPULATION BY SELECTED AGE GROUP, AGE INDICATORS, DEPENDENCY RATIOS (BASED ON AGE 65 AND OVER), AND AGEING INDEX, SELECTED YEARS 2016-2056	ISLAND OF MAURITIUS
-------------------	---	----------------------------

AGE GROUP	2016				2026				2031			
	MALE	FEMALE	TOTAL	%	MALE	FEMALE	TOTAL	%	MALE	FEMALE	TOTAL	%
0 - 14	116,185	112,596	228,781	18.7	92,395	89,254	181,649	14.9	87,170	84,470	171,640	14.3
15 - 64	436,311	433,300	869,611	71.2	425,541	418,545	844,086	69.4	405,430	395,496	800,926	66.9
65 & OVER	51,948	70,873	122,821	10.1	83,824	106,146	189,970	15.6	98,972	125,001	223,973	18.7
TOTAL	604,444	616,769	1,221,213	100.0	601,760	613,945	1,215,705	100.0	591,572	604,967	1,196,539	100.0
MEAN AGE			36.7		40.5				42.1			
MEDIAN AGE			35.9		40.4				42.4			
YOUNG-AGE DEPENDENCY RATIO [□] (per 1,000)			263.1		215.2				214.3			
OLD-AGE DEPENDENCY RATIO [#] (per 1,000)			141.2		225.1				279.6			
TOTAL DEPENDENCY RATIO [*] (per 1,000)			404.3		440.3				493.9			
PENSIONER SUPPORT RATIO [◇]			7		4				4			
AGEING INDEX [•] (per 100)			53.7		104.6				130.5			

AGE GROUP	2036				2046				2056			
	MALE	FEMALE	TOTAL	%	MALE	FEMALE	TOTAL	%	MALE	FEMALE	TOTAL	%
0 - 14	81,197	78,720	159,917	13.7	65,001	63,063	128,064	12.0	52,683	51,132	103,815	10.9
15 - 64	388,950	376,961	765,911	65.8	349,606	333,350	682,956	63.8	305,162	285,402	590,564	61.9
65 & OVER	105,327	133,679	239,006	20.5	114,351	144,775	259,126	24.2	115,412	144,915	260,327	27.3
TOTAL	575,474	589,360	1,164,834	100.0	528,958	541,188	1,070,146	100.0	473,257	481,449	954,706	100.0
MEAN AGE			43.6		46.1				48.1			
MEDIAN AGE			44.3		48.2				51.5			
YOUNG-AGE DEPENDENCY RATIO [□] (per 1,000)			208.8		187.5				175.8			
OLD-AGE DEPENDENCY RATIO [#] (per 1,000)			312.1		379.4				440.8			
TOTAL DEPENDENCY RATIO [*] (per 1,000)			520.8		566.9				616.6			
PENSIONER SUPPORT RATIO [◇]			3		3				2			
AGEING INDEX [•] (per 100)			149.5		202.3				250.8			

Note: Medium variant projection - base year 2016

[□] The ratio of the population below age 15 to that aged 15-64.

[#] The ratio of the population aged 65 & above to that aged 15-64.

^{*} The ratio of the combined population below age 15 and population aged 65 & above to the population of intermediate aged 15-64.

[◇] Number of persons of working age (15-64 years) for each old person (aged 65 years and over).

[•] Number of persons aged 65 & above per 100 children below age 15.

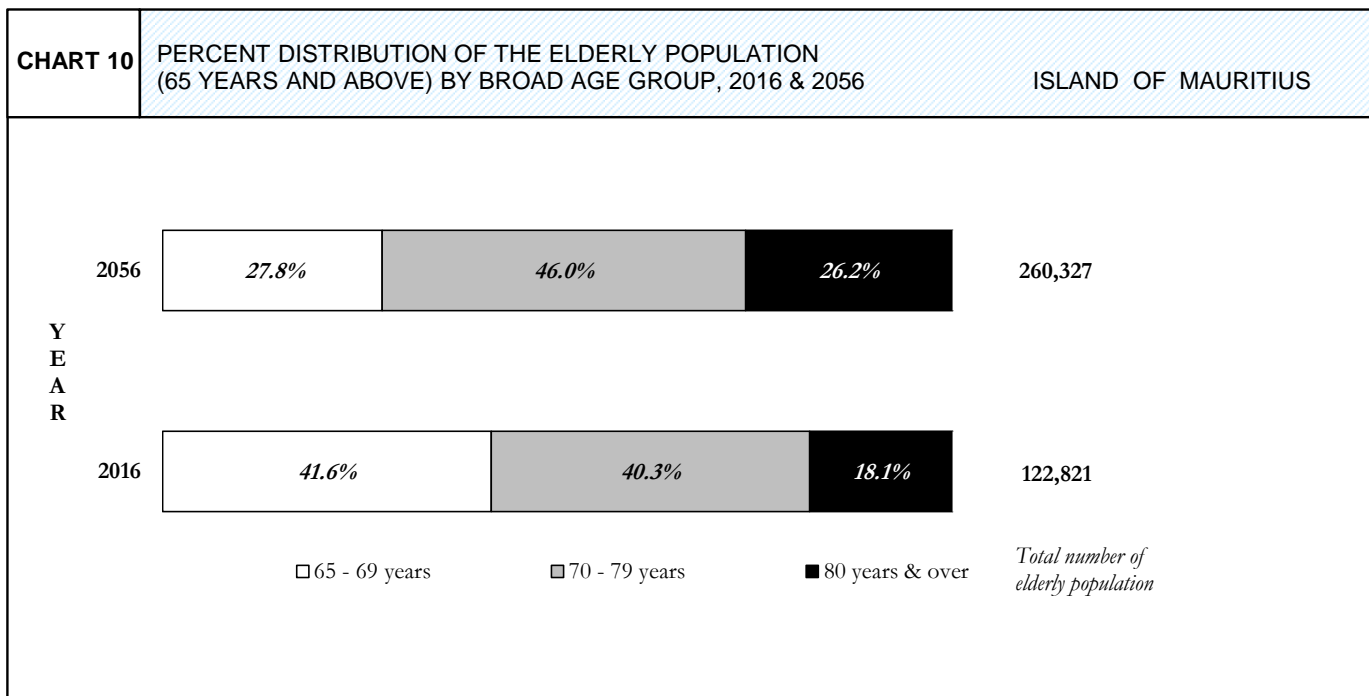
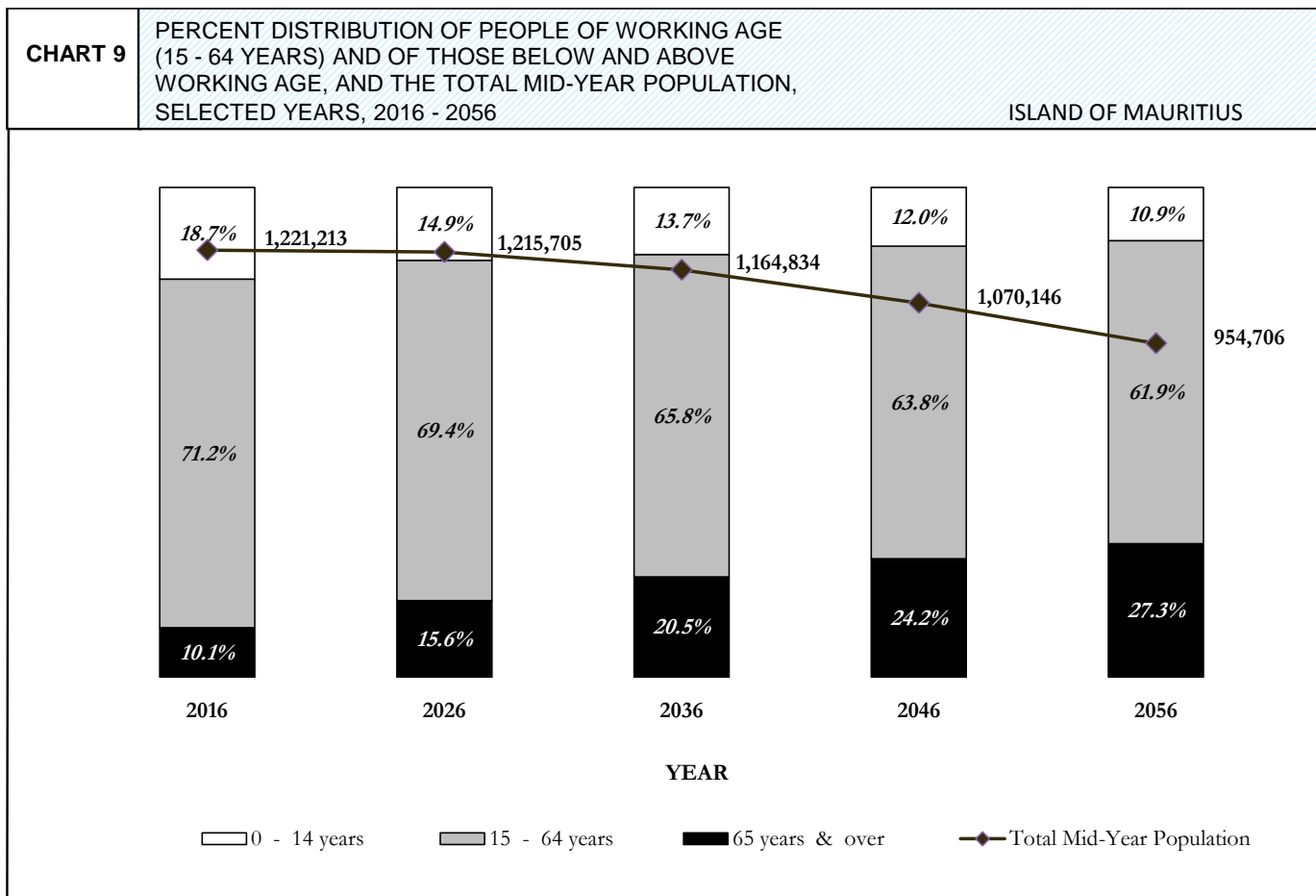
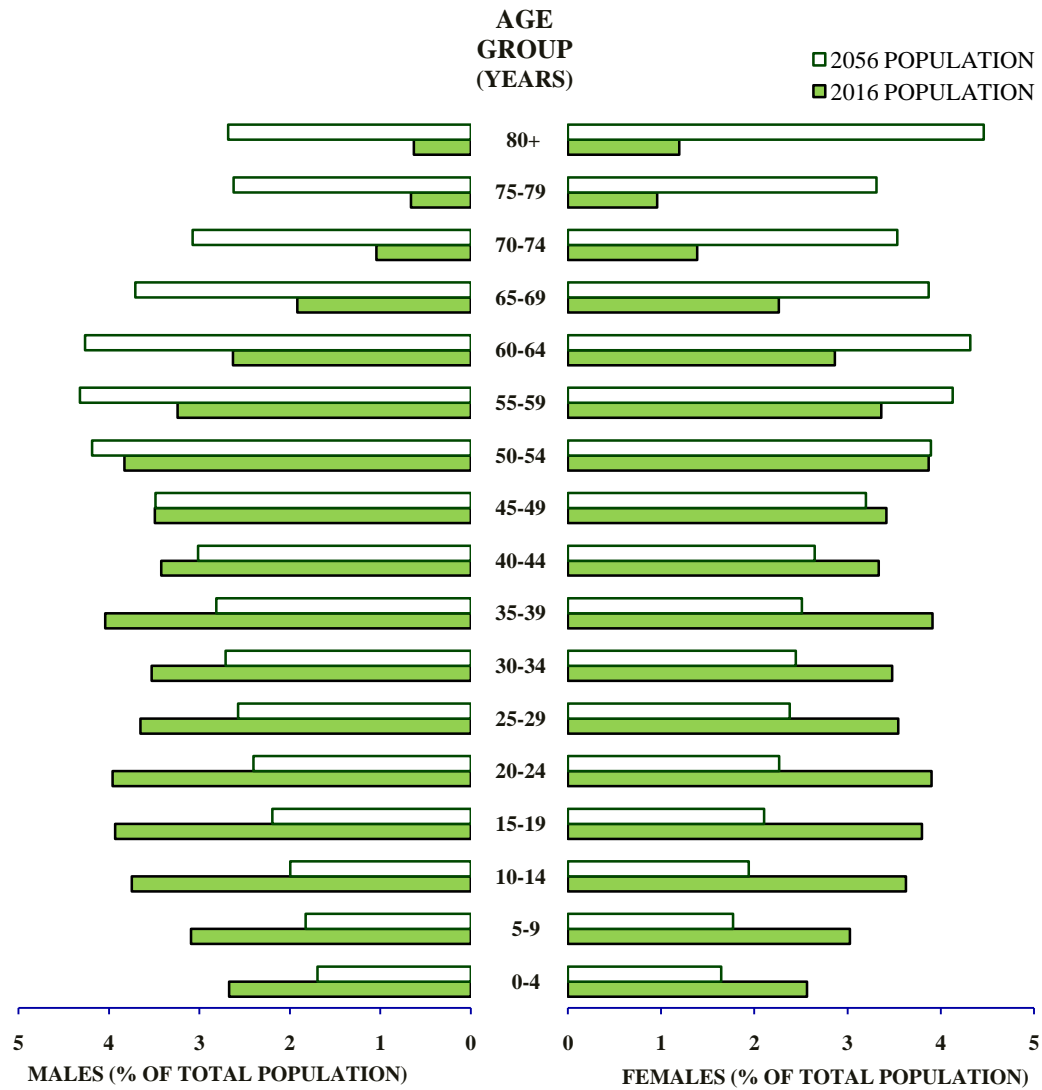

CHART 11

AGE AND SEX STRUCTURE OF
THE POPULATION: 2016 AND 2056

ISLAND OF MAURITIUS



MEDIUM VARIANT PROJECTION

CHART 12

PROJECTED PERCENTAGE CHANGES IN THE
POPULATION SIZE, BY SELECTIVE AGE GROUP
BETWEEN 2016 AND 2056

ISLAND OF MAURITIUS

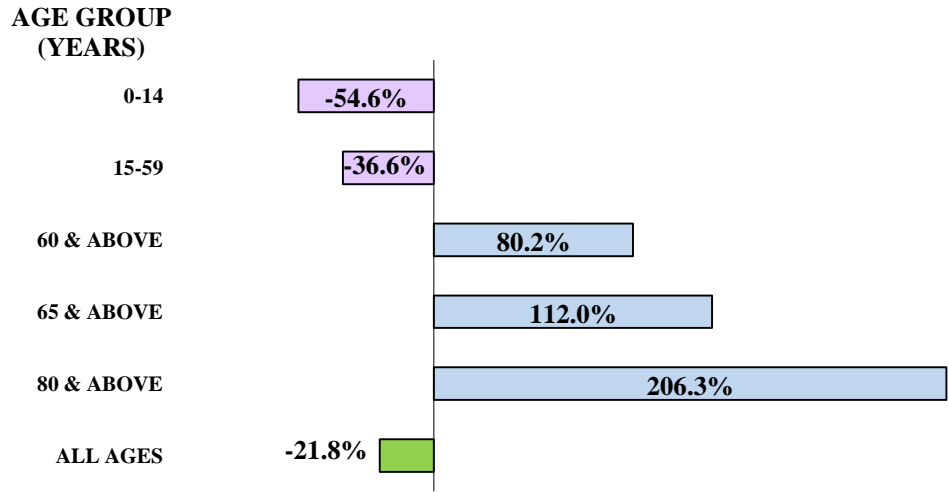

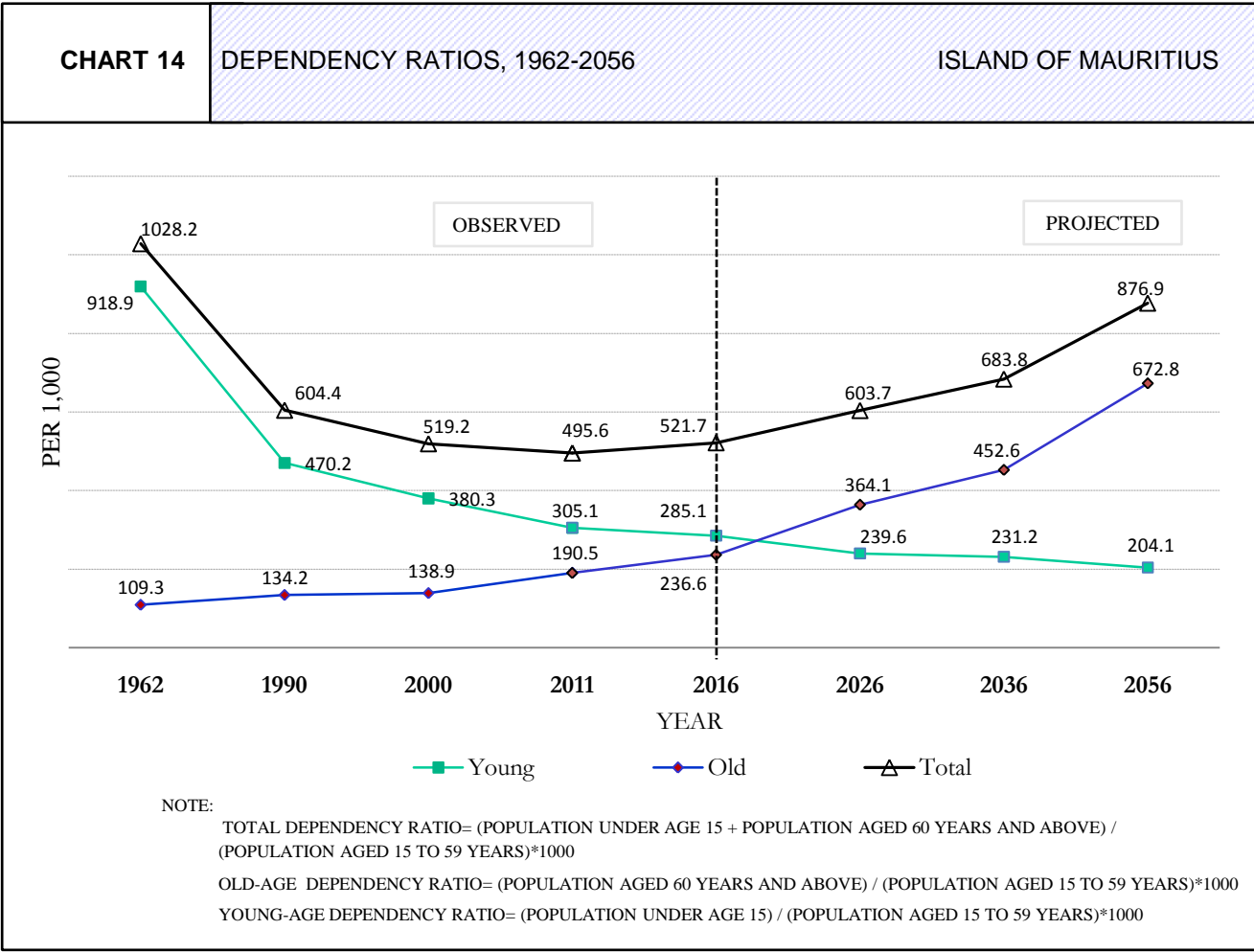
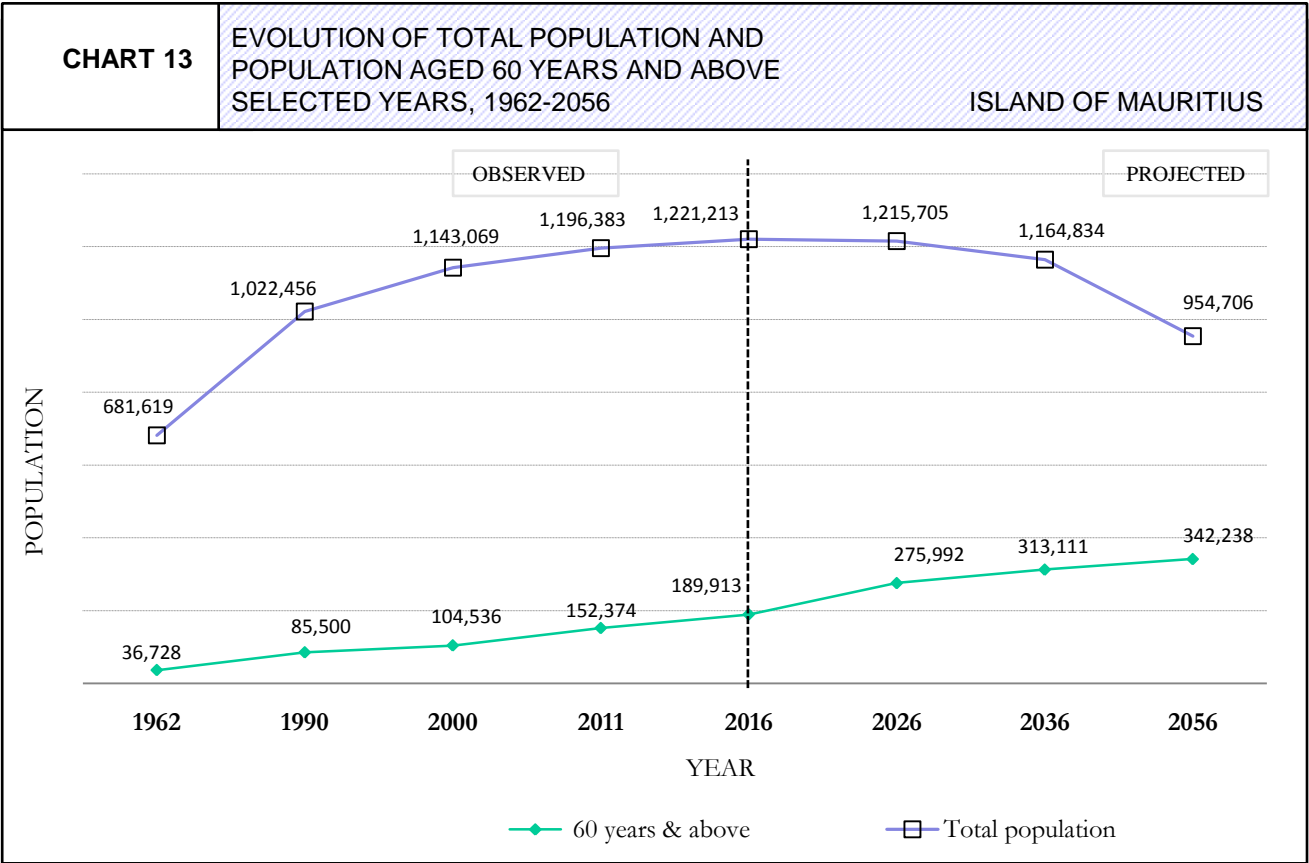

TABLE B.1		POPULATION AND VITAL STATISTICS RATES®, 1936 – 2016										ISLAND OF MAURITIUS				
YEAR	MID-YEAR POPU- -LATION	LIVE BIRTHS	DEATHS	NATURAL INCREASE	CRUDE BIRTH RATE	CRUDE DEATH RATE	RATE OF NATURAL INCREASE	INFANT DEATHS	STILL BIRTHS	CIVIL MARRIAGES	INFANT MORTALITY RATE	CHILD MORTALITY RATE	UNDER FIVE MORTALITY RATE	STILL BIRTH RATE	MARRIAGE RATE	
1936-40	412,003	13,621	11,157	2,464	33.1	27.1	6.0	2,119	1,240	2,093	155.6	Figures not available	Figures not available	83.4	10.2	
1941-45	417,838	15,027	11,927	3,100	36.0	28.5	7.4	2,318	1,240	3,333	154.3			76.2	16.0	
1946-50	438,797	19,595	9,113	10,482	44.7	20.8	23.9	2,343	1,348	3,503	119.6			64.4	16.0	
1951-55	522,577	23,176	7,701	15,475	44.3	14.7	29.6	1,884	1,472	3,307	81.3			59.7	12.7	
1956-60	609,518	24,803	7,091	17,712	40.7	11.6	29.1	1,691	1,767	3,112	68.2			66.5	10.2	
1961	662,368	26,092	6,505	19,587	39.4	9.8	29.6	1,618	1,963	3,484	62.0			70.0	10.5	
1962 [#]	681,619	26,267	6,325	19,942	38.5	9.3	29.3	1,579	1,841	3,893	60.1			65.5	11.4	
1963	695,641	27,978	6,709	21,269	40.2	9.6	30.6	1,660	1,519	3,472	59.3			51.5	10.0	
1964	716,298	27,528	6,184	21,344	38.4	8.6	29.8	1,561	1,611	3,965	56.7			55.3	11.1	
1965	735,245	26,279	6,337	19,942	35.7	8.6	27.1	1,685	1,557	3,976	64.1			55.9	10.8	
1966	753,276	26,817	6,701	20,116	35.6	8.9	26.7	1,721	1,384	4,157	64.2	Figures not available	Figures not available	49.1	11.0	
1967	767,782	23,499	6,543	16,956	30.6	8.5	22.1	1,656	1,074	3,949	70.5			43.7	10.3	
1968	781,615	24,413	7,126	17,287	31.2	9.1	22.1	1,688	1,110	3,974	69.1			43.5	10.2	
1969	792,893	21,719	6,428	15,291	27.4	8.1	19.3	1,528	951	3,882	70.4			41.9	9.8	
1970	805,489	21,623	6,309	15,314	26.8	7.8	19.0	1,232	857	4,499	57.0			38.1	11.2	
1971	816,561	20,834	6,248	14,586	25.5	7.7	17.9	1,077	842	4,346	51.7	4.5	70.1	38.8	10.6	
1972 [#]	826,199	20,496	6,506	13,990	24.8	7.9	16.9	1,308	718	5,082	63.8	6.4	89.5	33.8	12.3	
1973	846,089	18,974	6,525	12,449	22.4	7.7	14.7	1,201	678	5,533	63.3	7.5	94.3	34.5	13.1	
1974	857,063	22,938	6,221	16,717	26.8	7.3	19.5	1,045	854	6,771	45.6	5.1	62.5	35.9	15.8	
1975	867,824	21,492	6,967	14,525	24.8	8.0	16.7	1,046	896	6,888	48.7	4.1	63.0	40.0	15.9	
1976	879,193	22,250	6,815	15,435	25.3	7.8	17.6	900	784	8,262	40.4	3.3	52.0	34.0	18.8	
1977	893,069	22,730	6,966	15,764	25.5	7.8	17.7	1,023	712	8,421	45.0	3.1	55.7	30.4	18.9	
1978	907,779	24,250	6,400	17,850	26.7	7.1	19.7	823	653	10,532	33.9	2.1	40.9	26.2	23.2	
1979	922,807	25,056	6,625	18,431	27.2	7.2	20.0	824	650	9,080	32.9	2.0	39.6	25.3	19.7	
1980	937,886	24,983	6,685	18,298	26.6	7.1	19.5	808	623	8,629	32.3	2.4	40.6	24.3	18.4	
1981	950,785	23,670	6,404	17,266	24.9	6.7	18.2	795	553	8,169	33.6	2.0	41.1	22.8	17.2	
1982	960,994	21,247	6,385	14,862	22.1	6.6	15.5	624	438	10,597	29.4	1.7	36.7	20.2	22.1	
1983 [#]	968,609	19,948	6,322	13,626	20.6	6.5	14.1	511	379	10,067	25.6	1.4	32.0	18.6	20.8	
1984	978,658	19,222	6,417	12,805	19.6	6.6	13.1	444	388	10,638	23.1	1.0	27.8	19.8	21.7	
1985	986,520	18,520	6,691	11,829	18.8	6.8	12.0	441	368	11,088	23.8	1.3	29.5	19.5	22.5	
1986	994,319	18,225	6,622	11,603	18.3	6.7	11.7	480	342	10,337	26.3	1.3	31.8	18.4	20.8	
1987	1,001,607	19,151	6,581	12,570	19.1	6.6	12.5	463	344	11,201	24.2	1.0	28.0	17.6	22.4	
1988	1,009,332	20,057	6,699	13,358	19.9	6.6	13.2	441	351	11,283	22.0	1.0	25.4	17.2	22.4	
1989	1,017,307	20,955	6,946	14,009	20.6	6.8	13.8	452	399	11,040	21.6	0.9	24.6	18.7	21.7	
1990 [#]	1,024,571	21,799	6,854	14,945	21.3	6.7	14.6	434	348	11,252	19.9	0.7	22.4	15.7	22.0	
1991	1,035,936	21,436	6,815	14,621	20.7	6.6	14.1	388	386	11,146	18.1	0.8	20.9	17.7	21.5	
1992	1,049,988	22,170	6,866	15,304	21.1	6.5	14.6	408	286	11,246	18.4	0.7	21.1	12.7	21.4	
1993	1,062,855	21,667	7,275	14,392	20.4	6.8	13.5	424	333	11,383	19.6	0.7	22.1	15.1	21.4	
1994	1,078,148	21,050	7,234	13,816	19.5	6.7	12.8	379	271	11,212	18.0	0.7	20.9	12.7	20.8	
1995	1,087,636	19,824	7,298	12,526	18.2	6.7	11.5	388	297	10,430	19.6	0.7	22.6	14.8	19.2	
1996	1,099,057	20,049	7,508	12,541	18.2	6.8	11.4	445	264	10,502	22.2	0.5	24.2	13.0	19.1	
1997	1,113,144	19,331	7,798	11,533	17.4	7.0	10.4	393	253	10,654	20.3	0.5	22.5	12.9	19.1	
1998	1,125,118	18,744	7,651	11,093	16.7	6.8	9.9	364	221	10,650	19.4	0.5	21.3	11.7	18.9	
1999	1,139,718	19,543	7,791	11,752	17.1	6.8	10.3	375	219	11,072	19.2	0.5	21.3	11.1	19.4	
2000 [#]	1,151,094	19,398	7,806	11,592	16.9	6.8	10.1	306	263	10,720	15.8	0.6	17.9	13.4	18.6	
2001	1,160,083	18,884	7,761	11,123	16.3	6.7	9.5	263	234	10,414	13.9	0.6	16.4	12.2	18.0	
2002	1,167,995	19,169	8,081	11,088	16.4	6.9	9.5	278	197	10,253	14.5	0.6	16.7	10.2	17.6	
2003	1,176,323	18,518	8,310	10,208	15.7	7.1	8.7	230	205	10,556	12.4	0.7	15.4	10.9	17.9	
2004	1,183,533	18,285	8,259	10,026	15.4	7.0	8.5	256	167	11,138	14.0	0.5	16.1	9.1	18.8	
2005	1,190,361	17,924	8,422	9,502	15.1	7.1	8.0	237	173	11,076	13.2	0.6	15.9	9.6	18.6	
2006	1,195,676	16,723	8,917	7,806	14.0	7.5	6.5	225	135	11,262	13.5	0.6	16.1	8.0	18.8	
2007	1,200,887	16,190	8,323	7,867	13.5	6.9	6.6	248	157	11,361	15.3	0.4	17.2	9.6	18.9	
2008	1,204,955	15,590	8,798	6,792	12.9	7.3	5.6	223	159	11,012	14.3	0.5	16.4	10.1	18.3	
2009	1,207,842	14,623	8,987	5,636	12.1	7.4	4.7	195	133	10,446	13.3	0.6	16.2	9.0	17.3	
2010	1,210,391	14,291	8,891	5,400	11.8	7.3	4.5	177	95	10,370	12.4	0.5	14.6	6.6	17.1	
2011 [#]	1,211,970	14,002	8,951	5,051	11.6	7.4	4.2	177	136	10,334	12.6	0.7	15.6	9.6	17.1	
2012	1,214,987	13,766	9,103	4,663	11.3	7.5	3.8	184	132	10,197	13.4	0.5	15.3	9.5	16.8	
2013	1,217,341	12,986	9,231	3,755	10.7	7.6	3.1	159	114	9,393	12.2	0.5	14.6	8.7	15.4	
2014	1,219,265	12,727	9,438	3,289	10.4	7.7	2.7	179	130	9,796	14.1	0.3	15.6	10.1	16.1	
2015	1,220,663	12,057	9,496	2,561	9.9	7.8	2.1	165	118	9,548	13.7	0.4	15.5	9.7	15.6	
2016	1,221,213	12,330	9,920	2,410	10.1	8.1	2.0	143	117	9,882	11.6	0.4	13.2	9.4	16.2	

[@] RATES ARE PER 1,000

[#] CENSUS YEARS

Notes: 1. POPULATION FIGURES FOR 1983 AND EARLIER YEARS REFER TO "DE FACTO" POPULATION
2. POPULATION FIGURES FOR 1984 AND LATER YEARS REFER TO "DE JURE" POPULATION

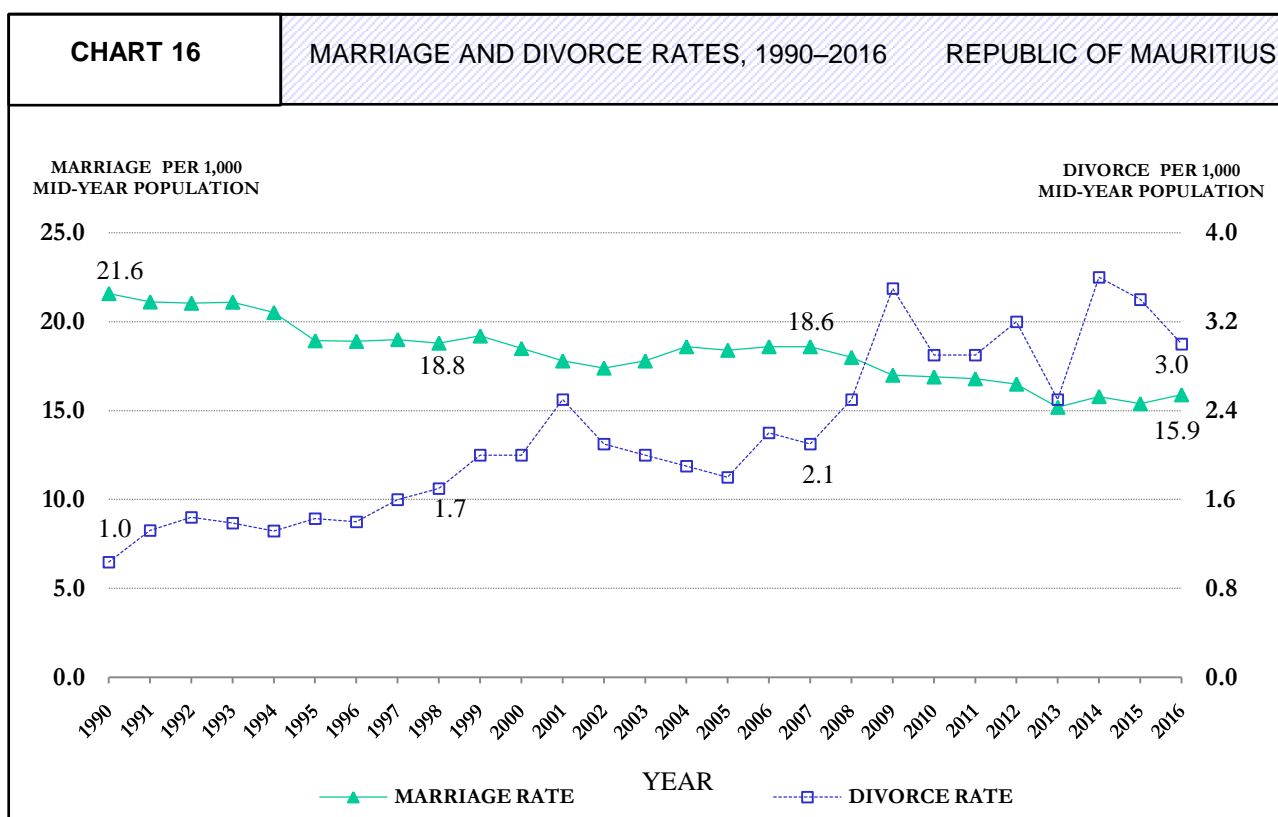
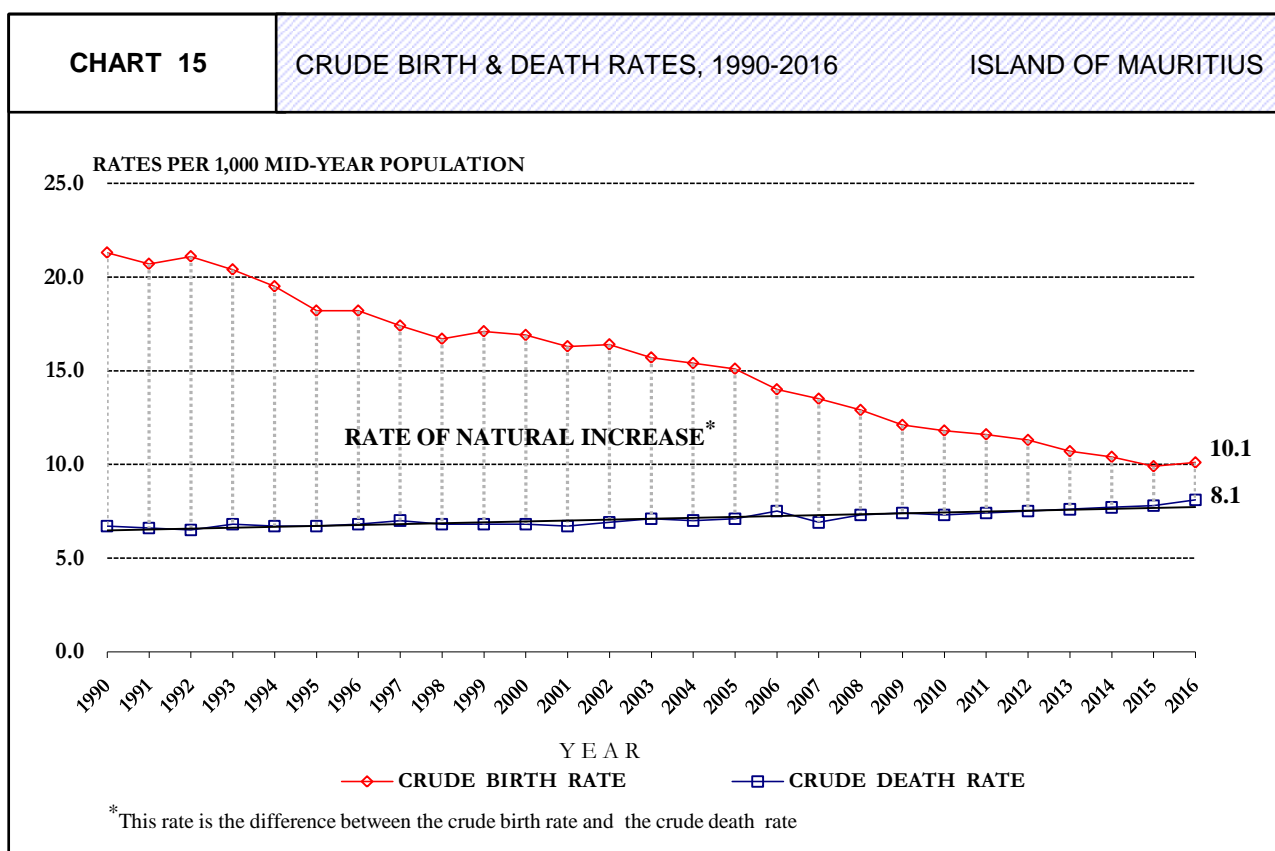

TABLE B.2		STILL BIRTHS, PERINATAL, NEONATAL, INFANT AND MATERNAL DEATHS, 1982–2016																ISLAND OF MAURITIUS	
YEAR: 1982 – 2016	LIVE BIRTHS	STILL BIRTHS		EARLY NEONATAL DEATHS		PERINATAL DEATHS		LATE NEONATAL DEATHS		NEONATAL DEATHS		POST - NEONATAL DEATHS		INFANT DEATHS		MATERNAL DEATHS			
		NO.	RATE [@]	NO.	RATE [#]	NO.	RATE [@]	NO.	RATE [#]	NO.	RATE [#]	NO.	RATE [#]	NO.	RATE [#]	NO.	RATIO [#]		
82	21,247	438	20.2	310	14.6	748	34.5	84	4.0	394	18.5	230	10.8	624	29.4	21	1.0		
83	19,948	379	18.6	285	14.3	664	32.7	73	3.7	358	17.9	153	7.7	511	25.6	11	0.6		
84	19,222	388	19.8	229	11.9	617	31.5	40	2.1	269	14.0	175	9.1	444	23.1	18	0.9		
85	18,520	368	19.5	266	14.4	634	33.6	46	2.5	312	16.8	129	7.0	441	23.8	19	1.0		
86	18,225	342	18.4	282	15.5	624	33.6	75	4.1	357	19.6	123	6.7	480	26.3	23	1.3		
87	19,151	344	17.6	243	12.7	587	30.1	91	4.8	334	17.4	129	6.7	463	24.2	19	1.0		
88	20,057	351	17.2	261	13.0	612	30.0	51	2.5	312	15.6	129	6.4	441	22.0	9	0.4		
89	20,955	399	18.7	260	12.4	659	30.9	64	3.1	324	15.5	128	6.1	452	21.6	4	0.2		
90	21,799	348	15.7	303	13.9	651	29.4	33	1.5	336	15.4	98	4.5	434	19.9	15	0.7		
91	21,436	386	17.7	240	11.2	626	28.7	45	2.1	285	13.3	103	4.8	388	18.1	15	0.7		
92	22,170	286	12.7	268	12.1	554	24.7	43	1.9	311	14.0	97	4.4	408	18.4	9	0.4		
93	21,667	333	15.1	282	13.0	615	28.0	42	1.9	324	15.0	100	4.6	424	19.6	6	0.3		
94	21,050	271	12.7	240	11.4	511	24.0	43	2.0	283	13.4	96	4.6	379	18.0	15	0.7		
95	19,824	297	14.8	243	12.3	540	26.8	53	2.7	296	14.9	92	4.6	388	19.6	12	0.6		
96	20,049	264	13.0	277	13.8	541	26.6	52	2.6	329	16.4	116	5.8	445	22.2	6	0.3		
97	19,331	253	12.9	265	13.7	518	26.5	49	2.5	314	16.2	79	4.1	393	20.3	10	0.5		
98	18,744	221	11.7	225	12.0	446	23.5	52	2.8	277	14.8	87	4.6	364	19.4	4	0.2		
99	19,543	219	11.1	200	10.2	419	21.2	75	3.9	275	14.1	100	5.1	375	19.2	7	0.4		
00	19,398	263	13.4	171	8.8	434	22.1	70	3.6	241	12.4	65	3.4	306	15.8	3	0.2		
01	18,884	234	12.2	146	7.7	380	19.9	48	2.5	194	10.2	69	3.7	263	13.9	4	0.2		
02	19,169	197	10.2	164	8.6	361	18.6	33	1.7	197	10.3	81	4.2	278	14.5	1	0.05		
03	18,518	205	10.9	123	6.6	328	17.5	44	2.4	167	9.0	63	3.4	230	12.4	4	0.22		
04	18,285	167	9.1	137	7.5	304	16.5	52	2.8	189	10.3	67	3.7	256	14.0	3	0.16		
05	17,924	173	9.6	123	6.9	296	16.4	58	3.2	181	10.1	56	3.1	237	13.2	4	0.22		
06	16,723	135	8.0	112	6.7	247	14.7	56	3.3	168	10.0	57	3.4	225	13.5	3	0.18		
07	16,190	157	9.6	132	8.2	289	17.7	44	2.7	176	10.9	72	4.4	248	15.3	6	0.37		
08	15,590	159	10.1	106	6.8	265	16.8	37	2.4	143	9.2	80	5.1	223	14.3	6	0.38		
09	14,623	133	9.0	93	6.4	226	15.3	42	2.9	135	9.2	60	4.1	195	13.3	10	0.68		
10	14,291	95	6.6	89	6.2	184	12.8	32	2.2	121	8.4	56	3.9	177	12.4	4	0.28		
11	14,002	136	9.6	85	6.1	221	15.6	47	3.3	132	9.4	45	3.2	177	12.6	5	0.36		
12	13,766	132	9.5	93	6.8	225	16.2	41	3.0	134	9.7	50	3.6	184	13.4	9	0.65		
13	12,986	114	8.7	80	6.2	194	14.8	42	3.2	122	9.4	37	2.8	159	12.2	9	0.69		
14	12,727	130	10.1	73	5.7	203	15.8	45	3.5	118	9.3	61	4.8	179	14.1	7	0.55		
15	12,057	118	9.7	78	6.5	196	16.1	37	3.1	115	9.5	50	4.1	165	13.7	4	0.33		
16	12,330	117	9.4	60	4.9	177	14.2	34	2.8	94	7.6	49	4.0	143	11.6	6	0.49		

[@] PER 1,000 TOTAL BIRTHS (i.e. LIVE BIRTHS AND STILL BIRTHS)

[#] PER 1,000 LIVE BIRTHS

STILL BIRTH	: A CHILD BORN DEAD AFTER THE 28TH WEEK OF PREGNANCY
EARLY NEONATAL DEATHS	: DEATHS OCCURRING IN THE 1ST WEEK OF LIFE
PERINATAL DEATHS	: STILL BIRTHS + EARLY NEONATAL DEATHS
LATE NEONATAL DEATHS	: DEATHS BETWEEN 1 WEEK AND 4 WEEKS
NEONATAL DEATHS	: DEATHS UNDER 4 WEEKS
POST NEONATAL DEATHS	: DEATHS BETWEEN 4 WEEKS AND 1 YEAR
INFANT DEATHS	: DEATHS UNDER 1 YEAR
MATERNAL DEATHS	: DEATHS DUE TO COMPLICATIONS OF PREGNANCY

CHART 17

NEONATAL, POST NEONATAL &
INFANT MORTALITY RATES, 1990- 2016

ISLAND OF MAURITIUS

RATES PER 1,000

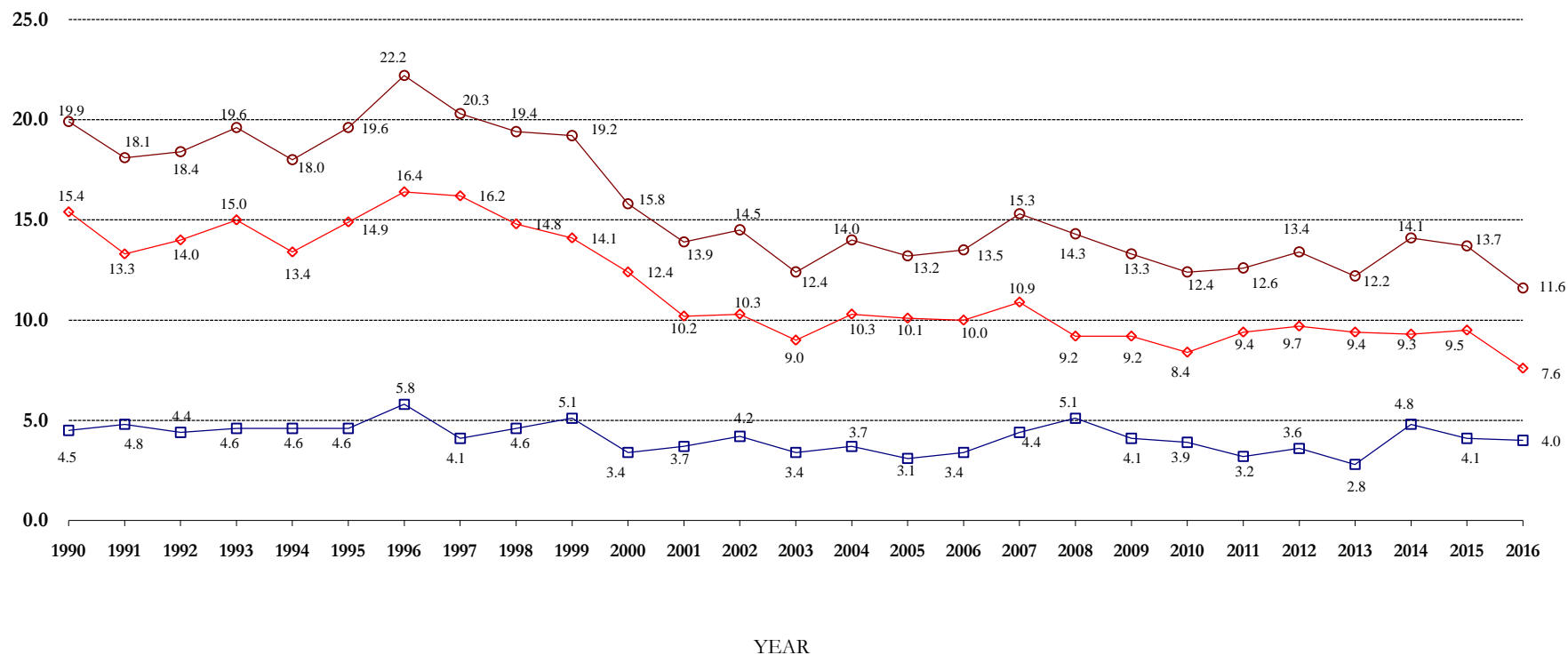

—◇— NEONATAL MORTALITY RATE

—□— POST NEONATAL MORTALITY RATE

—○— INFANT MORTALITY RATE

TABLE B.3	CRUDE BIRTH RATE# BY DISTRICT 1972, 1983, 1990, 2000, 2007-2016	ISLAND OF MAURITIUS
------------------	---	----------------------------

DISTRICT	YEAR													
	1972	1983	1990	2000	2007	2008	2009	2010	2011	2012	2013	2014	2015	2016
PORT LOUIS	24.5	23.0	24.3	19.0	15.0	14.5	14.0	12.7	14.4	13.2	12.9	12.8	13.3	14.0
PAMPLEMOUSSES	25.0	22.8	22.2	17.0	14.2	13.8	13.0	12.1	12.5	12.9	11.7	11.4	10.8	10.8
RIVIERE DU REMPART	30.1	23.5	21.1	17.9	14.5	13.7	12.6	11.6	10.8	10.6	9.6	10.0	9.3	9.5
FLACQ	30.8	23.5	19.9	19.5	14.1	13.8	13.3	13.7	11.5	11.4	10.4	9.4	8.1	8.0
GRAND PORT	27.3	22.5	20.5	17.7	13.6	12.2	11.8	11.4	11.6	10.6	10.5	10.1	9.6	9.2
SAVANNE	23.4	21.8	22.5	16.6	14.0	13.0	11.8	12.5	11.6	10.7	10.2	10.4	9.2	9.6
PLAINES WILHEMS	20.6	20.9	21.0	14.5	12.0	11.6	10.7	10.8	10.2	10.1	9.8	9.7	9.5	9.9
MOKA	24.1	19.0	17.6	16.2	12.5	11.7	10.6	9.2	11.9	10.9	9.7	9.5	9.2	9.5
BLACK RIVER	28.1	24.6	21.4	18.7	14.8	15.4	13.7	14.3	12.4	14.5	13.3	12.3	10.6	10.7
WHOLE ISLAND	24.8	20.6	21.3	16.9	13.5	12.9	12.1	11.8	11.6	11.3	10.7	10.4	9.9	10.1

RATE PER 1,000 MID-YEAR POPULATION

SOURCE: STATISTICS MAURITIUS

TABLE B.4	CRUDE DEATH RATE@ BY DISTRICT 1972, 1983, 1990, 2000, 2007-2016	ISLAND OF MAURITIUS
------------------	---	----------------------------

DISTRICT	YEAR													
	1972	1983	1990	2000	2007	2008	2009	2010	2011	2012	2013	2014	2015	2016
PORT LOUIS	8.6	7.8	8.3	8.0	9.0	9.2	10.1	10.0	10.1	9.4	9.3	9.9	10.2	10.7
PAMPLEMOUSSES	7.5	6.1	6.5	6.4	6.0	6.6	6.4	6.5	6.9	7.3	7.2	7.5	7.1	7.2
RIVIERE DU REMPART	8.0	6.5	6.3	6.3	6.5	6.7	7.1	7.1	6.2	6.5	6.5	6.7	7.5	7.8
FLACQ	7.9	6.3	6.3	6.3	5.8	6.8	6.4	7.1	6.1	6.3	6.4	6.6	6.3	6.2
GRAND PORT	9.5	6.4	6.7	6.3	6.7	6.8	6.7	6.5	7.2	7.3	7.5	7.5	7.2	8.2
SAVANNE	8.5	6.6	6.4	7.5	7.0	7.6	7.5	7.8	7.6	7.9	7.9	8.6	8.1	8.5
PLAINES WILHEMS	7.0	6.5	6.7	7.0	7.6	7.9	8.1	7.9	7.9	8.0	8.3	8.1	8.6	9.0
MOKA	7.4	6.6	5.7	6.4	5.9	5.9	6.6	5.3	7.7	6.8	6.8	7.5	7.4	7.4
BLACK RIVER	8.1	5.7	5.4	6.0	5.5	6.2	6.2	5.7	5.2	6.4	6.5	6.4	5.3	5.9
WHOLE ISLAND	7.9	6.5	6.7	6.8	6.9	7.3	7.4	7.3	7.4	7.5	7.6	7.7	7.8	8.1

@RATE PER 1,000 MID-YEAR POPULATION

SOURCE: STATISTICS MAURITIUS

TABLE B.5	STILL BIRTH RATE# BY DISTRICT 1972, 1983, 1990, 2000, 2007-2016	ISLAND OF MAURITIUS
------------------	---	----------------------------

DISTRICT	YEAR													
	1972	1983	1990	2000	2007	2008	2009	2010	2011	2012	2013	2014	2015	2016
PORT LOUIS	23.8	17.4	14.6	17.5	12.1	8.3	8.0	9.5	13.5	13.6	9.6	11.5	14.9	9.5
PAMPLEMOUSSES	34.8	17.6	14.8	10.7	7.3	7.5	7.9	7.2	12.1	6.7	9.8	6.3	9.8	11.8
RIVIERE DU REMPART	33.1	14.6	20.3	11.7	7.2	9.6	9.6	4.0	7.7	10.4	11.5	11.9	7.9	9.7
FLACQ	39.9	24.1	17.9	13.7	13.0	9.0	12.0	4.8	12.0	8.2	9.0	12.8	10.6	8.0
GRAND PORT	48.8	25.6	17.3	14.9	9.2	9.5	12.0	8.5	6.9	9.9	10.9	10.4	10.1	11.5
SAVANNE	35.8	25.2	17.9	9.9	10.3	16.5	6.2	4.6	9.9	13.4	7.1	11.1	7.8	9.1
PLAINES WILHEMS	31.1	15.1	12.8	12.1	10.3	11.3	8.7	6.5	9.2	8.3	7.4	9.1	8.2	9.5
MOKA	33.9	17.0	23.8	12.1	6.9	9.4	8.0	6.6	6.1	9.9	6.2	11.3	5.2	6.3
BLACK RIVER	28.9	20.2	11.6	19.1	6.5	11.4	6.8	7.3	5.2	9.6	7.6	10.1	11.6	6.8
WHOLE ISLAND	33.8	18.6	15.7	13.4	9.6	10.1	9.0	6.6	9.6	9.5	8.7	10.1	9.7	9.4

RATE PER 1,000 MID-YEAR POPULATION

SOURCE: STATISTICS MAURITIUS

TABLE B.6	INFANT MORTALITY RATE@ BY DISTRICT 1972, 1983, 1990, 2000, 2007-2016	ISLAND OF MAURITIUS
------------------	--	----------------------------

DISTRICT	YEAR													
	1972	1983	1990	2000	2007	2008	2009	2010	2011	2012	2013	2014	2015	2016
PORT LOUIS	62.2	23.9	23.2	18.6	20.2	16.7	11.6	16.7	10.3	13.1	14.8	16.2	15.7	11.3
PAMPLEMOUSSES	57.9	32.8	17.7	15.3	11.6	15.7	13.7	8.5	16.3	20.3	12.9	13.9	14.5	8.6
RIVIERE DU REMPART	75.9	33.2	17.4	14.1	17.1	11.7	12.7	13.7	9.5	12.2	16.5	8.3	11.0	14.6
FLACQ	60.2	35.0	21.8	13.9	20.5	14.5	11.6	10.2	12.7	12.8	8.3	15.3	11.6	9.9
GRAND PORT	73.1	21.6	20.2	18.3	11.2	13.2	15.1	11.7	10.7	19.2	14.4	14.9	12.0	11.6
SAVANNE	79.8	20.0	20.4	20.9	11.4	16.7	14.9	15.1	17.5	8.2	12.8	15.4	12.6	13.7
PLAINES WILHEMS	53.1	21.2	18.0	13.8	16.4	13.7	13.8	13.0	11.9	10.7	11.7	13.1	15.4	10.4
MOKA	65.8	22.4	20.0	14.7	13.9	10.5	16.1	13.2	11.3	10	8.7	20.3	18.3	13.9
BLACK RIVER	85.1	26.1	26.7	18.5	7.5	16.0	11.8	10.2	16.8	13.3	10.5	12.2	5.9	17.2
WHOLE ISLAND	63.8	25.6	19.9	15.8	15.3	14.3	13.3	12.4	12.6	13.4	12.2	14.1	13.7	11.6

@RATE PER 1,000 MID-YEAR POPULATION

SOURCE: STATISTICS MAURITIUS

TABLE B.7	FERTILITY RATES:1962,1972,1983, 1990, 2000 & 2007–2016															ISLAND OF MAURITIUS
RATE	YEAR															
	1962	1972	1983	1990	2000	2007	2008	2009	2010	2011	2012	2013	2014	2015	2016	
CRUDE BIRTH RATE [@]	38.5	24.80	20.60	21.30	16.90	13.5	12.9	12.1	11.8	11.6	11.3	10.7	10.4	9.9	10.1	
GENERAL FERTILITY RATE [#]	181.4	104.50	76.00	76.70	59.44	49.50	47.40	45.10	43.96	43.54	43.37	40.46	40.34	38.36	39.34	
TOTAL FERTILITY RATE ^{**}	5.86	3.42	2.23	2.29	1.97	1.71	1.64	1.57	1.54	1.53	1.52	1.41	1.41	1.34	1.37	
GROSS REPRODUCTION RATE [^]	2.9	1.67	1.10	1.13	0.96	0.83	0.82	0.78	0.77	0.76	0.74	0.70	0.69	0.64	0.67	
NET REPRODUCTION RATE ⁺	2.51	1.49	1.09	1.09	0.93	0.81	0.80	0.76	0.75	0.74	0.73	0.68	0.68	0.63	0.66	
FEMALE MID-YEAR POPULATION AGED 15-49 YEARS	144,770	195,164	259,761	281,008	326,910	324,056	323,669	322,736	321,383	319,565	317,836	316,083	313,765	311,987	310,001	

TABLE B.8	AGE-SPECIFIC FERTILITY RATES~ BY AGE OF MOTHER: 1962,1972,1983, 2000 & 2007–2016														ISLAND OF MAURITIUS
AGE GROUP	YEAR														
	1962	1972	1983	1990	2000	2007	2008	2009	2010	2011	2012	2013	2014	2015	2016
15 - 19	107.3	50.3	40.1	44.1	37.7	35.4	34.2	32.8	30.7	30.4	29.3	25.7	23.8	22.5	22.4
20 - 24	298.3	188.4	132.6	146.9	121.6	98.9	93.9	88.0	84.1	81.2	76.2	68.8	64.9	57.8	57.2
25 - 29	301.4	190.8	131.0	137.7	119.6	102.8	98.8	94.1	94.8	93.8	94.8	87.9	90.1	84.5	88.0
30 - 34	233.3	130.1	85.7	79.8	74.4	67.0	65.7	65.1	64.4	65.5	68.1	64.5	65.5	65.2	68.5
35 - 39	163.1	88.4	40.8	38.4	33.4	29.1	28.5	27.1	27.7	28.6	28.8	28.6	29.8	29.8	30.0
40 - 44	60.1	31.7	13.6	10.7	7.5	7.8	7.1	7.0	6.6	6.2	6.4	6.6	6.5	6.9	6.6
45 - 49	9.0	3.8	1.9	1.4	0.6	0.4	0.4	0.5	0.3	0.5	0.5	0.4	0.4	0.4	0.3

Source : STATISTICS MAURITIUS

[@] Registered live births per 1,000 mid-year population.

[#] Live births per 1,000 women aged 15-49 years.

^{**} The average number of children born to a woman assuming that she survives to the end of her childbearing age and is subjected to a fixed schedule of age-specific fertility rates.

[^] The average number of daughters born to a woman assuming that she survives to her childbearing age and is subjected to a fixed schedule of age-specific fertility rates.

⁺ The average number of daughters that would be born to a woman during her lifetime if she passed through all her childbearing years conforming to a fixed schedule of age-specific fertility rates and age-specific mortality rates.

~ Live births occurred per 1,000 women in each age-group.

CHART 18

TREND OF AGE SPECIFIC FERTILITY RATES,
1990–2016

ISLAND OF MAURITIUS

BIRTHS PER 1,000 WOMEN

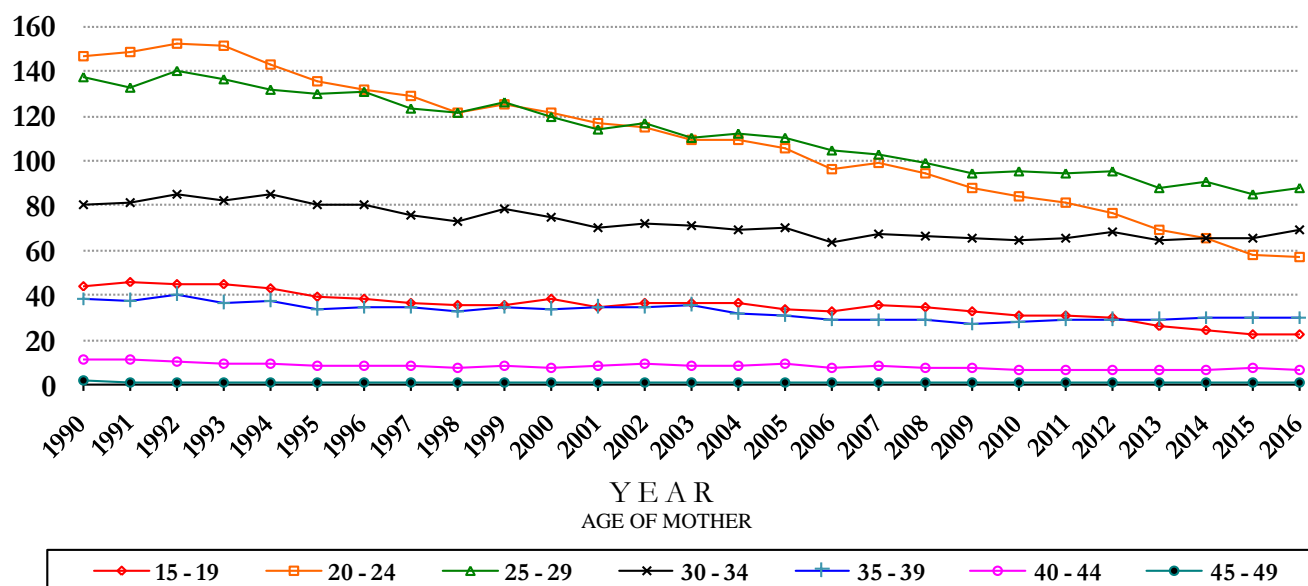
CHART 19

AGE-SPECIFIC FERTILITY RATES,
SELECTED YEARS

ISLAND OF MAURITIUS

BIRTHS PER 1,000 WOMEN

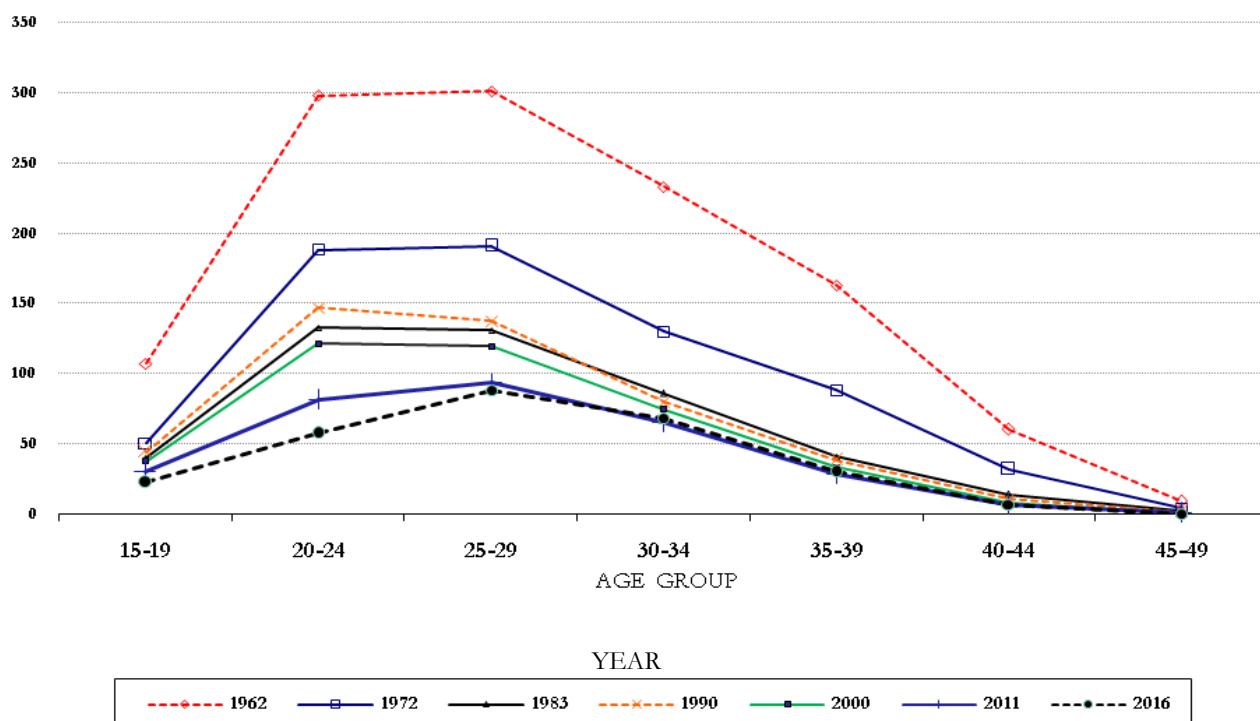

TABLE B.9	AGE-SPECIFIC FERTILITY RATES[#] BY AGE OF MOTHER AND LIVE BIRTH ORDER, 2015 & 2016	ISLAND OF MAURITIUS
------------------	--	----------------------------

YEAR	AGE GROUP OF MOTHER	LIVE BIRTH ORDER						TOTAL
		FIRST	SECOND	THIRD	FOURTH	FIFTH	SIXTH & OVER	
2015	15-19	18.5	3.6	0.3*	0.1*	0.0*	0.0*	22.5
	20-24	34.4	17.9	4.7	0.7	0.1*	0.0*	57.8
	25-29	40.0	31.1	10.1	2.4	0.6*	0.3*	84.5
	30-34	22.1	28.0	10.6	2.8	1.0	0.7	65.2
	35-39	8.2	11.3	6.7	2.3	0.8	0.5*	29.8
	40-44	1.8	1.9	1.7	0.9	0.3*	0.3*	6.9
	45-49	0.3*	0.0*	0.1*	0.0*	0.0*	0.0*	0.4*
	GFR [@]	18.1	13.4	4.9	1.3	0.4	0.3	38.4
YEAR	AGE GROUP OF MOTHER	LIVE BIRTH ORDER						TOTAL
		FIRST	SECOND	THIRD	FOURTH	FIFTH	SIXTH & OVER	
2016	15-19	18.3	3.9	0.2*	0.0*	0.0*	0.0*	22.4
	20-24	32.8	18.9	4.7	0.7	0.1*	0.0*	57.2
	25-29	42.2	32.0	10.1	3.0	0.6*	0.1*	88.0
	30-34	23.6	28.7	11.8	2.9	0.8	0.7	68.5
	35-39	8.5	10.8	7.2	2.3	0.8	0.4*	30.0
	40-44	1.5	2.3	1.4	0.8	0.4*	0.2*	6.6
	45-49	0.2*	0.0*	0.0*	0.0*	0.0*	0.0*	0.3*
	GFR [@]	18.4	13.9	5.1	1.4	0.4	0.2	39.3

SOURCE : STATISTICS MAURITIUS

[#] Rates are per 1,000.

* Rates are based on a small number of events (<30).

[@] General Fertility Rate : The number of live births per 1,000 estimated mid-year female population aged 15 - 49 years

Note: In calculating the rates, live births occurring to mothers less than 15 years have been included in the age group (15-19) whilst those occurring to mothers aged 50 years and above in the age group (45 - 49). Births for age "Not stated" and birth order "Not stated" have been prorated.

TABLE B.10	LIVE BIRTHS OCCURRED BY AGE OF MOTHER AND LIVE BIRTH ORDER, 2015 & 2016	ISLAND OF MAURITIUS
-------------------	--	----------------------------

AGE GROUP	2015								2016							
	LIVE BIRTH ORDER							%	LIVE BIRTH ORDER							%
	1st.	2nd.	3rd.	4th.	5th.	6+	TOTAL		1st.	2nd.	3rd.	4th.	5th.	6+	TOTAL	
15-19	853	168	16	3	-	1	1,041	8.7	843	183	11	1	1	-	1,039	8.5
20-24	1,649	858	226	33	4	-	2,770	23.1	1,563	900	224	34	4	-	2,725	22.3
25-29	1,686	1,309	425	100	26	12	3,558	29.7	1,827	1,385	435	129	25	8	3,809	31.2
30-34	984	1,247	470	124	46	31	2,902	24.2	1,000	1,217	500	125	35	31	2,908	23.8
35-39	387	534	315	109	36	22	1,403	11.7	404	517	343	108	40	21	1,433	11.7
40-44	69	75	70	38	13	13	278	2.3	57	93	59	32	18	10	269	2.2
45-49	6	1	4	2	2	2	17	0.1	9	2	-	2	-	1	14	0.1
ALL AGES	5,634	4,192	1,526	409	127	81	11,969	100.0	5,703	4,297	1,572	431	123	71	12,197	100.0

SOURCE : STATISTICS MAURITIUS

Notes: 1. Age group 15 - 19 includes 27 live births occurred to mothers aged less than 15 years in 2015 and 24 in 2016.

2. Overall, an average of 34 and 26 livebirths occurred to mothers less than 15 years during the period 2007-2011 and 2012-2016 respectively.

3. Live births occurring to mothers less than 15 years have been included in the age group (15-19) whilst those occurring to mothers aged 50 years and above in the age group (45 - 49). Births for age "Not stated" and birth order "Not stated" have been prorated.

TABLE B.11	TREND IN FERTILITY RATES BY LIVE BIRTH ORDER , 2007-2016	ISLAND OF MAURITIUS
-------------------	---	----------------------------

ORDER	BIRTH PER 1,000 WOMEN AGED 15-49 YEARS										CHANGE (%)								
	YEAR										2007	2008	2009	2010	2011	2012	2013	2014	2015
	2007	2008	2009	2010	2011	2012	2013	2014	2015	2016	TO 2008	TO 2009	TO 2010	TO 2011	TO 2012	TO 2013	TO 2014	TO 2015	TO 2016
FIRST	24.4	23.8	22.2	21.3	19.9	21.7	20.0	19.3	18.1	18.4	-2.5	-6.7	-4.1	-6.6	9.0	-7.8	-3.5	-6.2	1.7
SECOND	15.4	14.0	13.6	13.2	14.1	14.8	13.8	14.3	13.4	13.9	-9.1	-2.9	-2.9	6.8	5.0	-6.8	3.6	-6.3	3.7
THIRD	5.4	5.3	4.8	4.9	4.8	5.1	4.8	4.9	4.9	5.1	-1.9	-9.4	2.1	-2.0	6.3	-5.9	2.1	0.0	4.1
FOURTH	1.5	1.4	1.4	1.3	1.2	1.2	1.2	1.2	1.3	1.4	-6.7	0.0	-7.1	-7.7	0.0	0.0	0.0	8.3	7.7
FIFTH	0.5	0.4	0.4	0.4	0.4	0.3	0.4	0.4	0.4	0.4	-20.0	0.0	0.0	0.0	-25.0	33.3	0.0	0.0	0.0
SIXTH & OVER	0.3	0.2	0.3	0.2	0.2	0.3	0.3	0.2	0.3	0.1	-33.3	50.0	-33.3	0.0	50.0	0.0	-33.3	50.0	-66.7
ALL ORDER	47.5	45.1	42.7	41.3	40.6	43.4	40.5	40.3	38.4	39.3	-5.1	-5.3	-3.3	-1.7	6.9	-6.7	-0.5	-4.7	2.3

SOURCE: STATISTICS MAURITIUS

Note: In calculating the rates, live births occurring to mothers less than 15 years have been included in the age group (15-19) whilst those occurring to mothers aged 50 years and above in the age group (45 - 49). Births for age "Not stated" and birth order "Not stated" have been prorated.

TABLE B.12	PROJECTED DEMOGRAPHIC RATES (MEDIUM VARIANT), 2016-2056 <div>ISLAND OF MAURITIUS</div>
-------------------	---

RATE	YEAR							
	2016 - 2021	2021 - 2026	2026 - 2031	2031 - 2036	2036 - 2041	2041 - 2046	2046 - 2051	2051 - 2056
AVERAGE ANNUAL POPULATION GROWTH RATE (%)	0.0	-0.1	-0.3	-0.5	-0.8	-0.9	-1.1	-1.2
CRUDE BIRTH RATE (per 1,000)	9.9	9.6	9.0	8.2	7.5	6.9	6.7	6.5
CRUDE DEATH RATE (per 1,000)	8.1	9.5	10.8	12.3	13.8	15.1	16.3	17.3
AGE-SPECIFIC FERTILITY RATES (per 1,000)								
AGE GROUP OF WOMEN (YEARS)								
15 - 19	24.9	24.9	24.9	24.9	24.9	24.9	24.9	24.9
20 - 24	66.3	66.3	66.3	66.3	66.3	66.3	66.3	66.3
25 - 29	85.8	85.8	85.8	85.8	85.8	85.8	85.8	85.8
30 - 34	62.5	62.5	62.5	62.5	62.5	62.5	62.5	62.5
35 - 39	27.7	27.7	27.7	27.7	27.7	27.7	27.7	27.7
40 - 44	6.3	6.3	6.3	6.3	6.3	6.3	6.3	6.3
45 - 49	0.3	0.3	0.3	0.3	0.3	0.3	0.3	0.3
TOTAL FERTILITY RATE	1.37	1.37	1.37	1.37	1.37	1.37	1.37	1.37
GROSS REPRODUCTION RATE	0.67	0.67	0.67	0.67	0.67	0.67	0.67	0.67
NET REPRODUCTION RATE	0.66	0.66	0.66	0.67	0.67	0.67	0.67	0.67
MEAN FEMALE POPULATION AGED 15 - 49 Years	307,433	299,323	282,245	261,216	242,407	221,772	199,586	178,156

SOURCE : STATISTICS MAURITIUS

TABLE C.1	NUMBER OF NEW ACCEPTORS OF FAMILY PLANNING METHODS, 2007 - 2016	ISLAND OF MAURITUS
------------------	--	---------------------------

YEAR		METHOD									
		PILL	MALE CONDOM	IUD	SYMPTO THERMAL	3-MONTH INJECTABLE	TUBAL LIGATION	IMPLANT	1-MONTH INJECTABLE	TOTAL NEW ACCEPTORS	MONTHLY AVERAGE
2007	A	2,259	1,701	89	-	629	1	103	-	4,782 •	399
	B	38	105	33	-	5	-	-	-	181	15
	C	-	-	-	1,663	-	-	-	-	1,663	139
	D	2,297	1,806	122	1,663	634	1	103	-	6,626	552
2008	A	1,908	1,401	71	-	711	2	149	26	4,268 •	356
	B	26	209	43	-	7	-	-	-	285	24
	C	-	-	-	1,612	-	-	-	-	1,612	134
	D	1,934	1,610	114	1,612	718	2	149	26	6,165	514
2009	A	1,822	1,172	71	-	665	1	109	85	3,925 •	327
	B	35	94	81	-	8	-	-	-	218	18
	C	-	-	-	1,612	-	-	-	-	1,612	134
	D	1,857	1,266	152	1,612	673	1	109	85	5,755	480
2010	A	1,777	1,259	76	-	769	10	69	94	4,054 •	338
	B	30	35	40	-	14	-	-	-	119	10
	C	-	-	-	1,553	-	-	-	-	1,553	129
	D	1,807	1,294	116	1,553	783	10	69	94	5,726	477
2011	A	1,799	1,447	92	-	964	12	110	74	4,498 •	375
	B	23	111	22	-	7	-	-	-	163	14
	C	-	-	-	1,729	-	-	-	-	1,729	144
	D	1,822	1,558	114	1,729	971	12	110	74	6,390	533
2012	A	1,874	1,459	90	-	895	2	112	204	4,636 •	386
	B	20	36	20	-	6	-	-	-	82	7
	C	-	-	-	1,485	-	-	-	-	1,485	124
	D	1,894	1,495	110	1,485	901	2	112	204	6,203	517
2013	A	1,505	1,225	66	-	857	0	52	185	3,890 •	324
	B	16	31	6	-	1	-	-	-	54	5
	C	-	-	-	1,255	-	-	-	-	1,255	105
	D	1,521	1,256	72	1,255	858	0	52	185	5,199	433
2014	A	1,330	1,028	45	-	897	0	44	85	3,429 •	286
	B	30	34	15	-	11	-	-	-	90	8
	C	-	-	-	1,230	-	-	-	-	1,230	103
	D	1,360	1,062	60	1,230	908	0	44	85	4,749	396
2015	A	1,011	829	51	-	784	0	29	127	2,831 •	236
	B	24	37	34	-	18	-	-	-	113	9
	C	-	-	-	1,155	-	-	-	-	1,155	96
	D	1,035	866	85	1,155	802	0	29	127	4,099	342
2016	A	820	682	45	-	704	0	59	147	2,457 •	205
	B	29	63	25	-	28	-	-	-	145	12
	C	-	-	-	1,069	-	-	-	-	1,069	89
	D	849	745	70	1,069	732	0	59	147	3,671	306

A = GOVERNMENT CLINICS B = MAURITIUS FAMILY PLANNING & WELFARE ASSOCIATION C= ACTION FAMILIALE D= TOTAL (A+B+C)

• Excluding new cases of tubal ligation that were registered at government hospitals: 583 in 2006; 527 in 2007; 579 in 2008; 472 in 2009; 542 in 2010, 503 in 2011; 493 in 2012; 519 in 2013; 454 in 2014; 471 in 2015; and 455 in 2016.

Note: 1-month injectable is available in government clinics since 2007

TABLE C.2	NUMBER OF NEW ACCEPTORS OF PILL BY DISTRICT AND ORGANISATION, 2007-2016	ISLAND OF MAURITIUS
------------------	--	----------------------------

DISTRICT / ORGANISATION	E F P ⁺										
		2007	2008	2009	2010	2011	2012	2013	2014	2015	2016
PORT LOUIS											
(a) GOVERNMENT		355	285	297	254	271	230	198	181	140	91
(b) MFPWA [@]		38	26	35	30	23	20	16	30	24	29
PORT LOUIS (Total)	29,723	393	311	332	284	294	250	214	211	164	120
PAMPLEMOUSSES	35,986	177	157	112	128	169	178	189	145	135	111
RIVIERE DU REMPART	28,396	132	128	104	94	111	117	101	96	81	66
FLACQ	35,540	190	165	167	153	197	218	135	152	114	89
GRAND PORT	28,552	203	194	201	185	154	126	114	105	72	59
SAVANNE	17,649	130	115	67	73	107	165	150	119	55	58
PLAINES WILHEMS	93,083	734	537	552	570	510	532	380	295	231	197
MOKA	21,154	168	136	117	123	117	125	90	80	55	60
BLACK RIVER	19,918	170	191	205	197	163	183	148	157	128	89
TOTAL GOVERNMENT		2259	1908	1822	1777	1799	1874	1505	1330	1011	820
TOTAL MFPWA [@]		38	26	35	30	23	20	16	30	24	29
GRAND TOTAL	310,001	2297	1934	1857	1807	1822	1894	1521	1360	1035	849

⁺ Estimated female population aged 15 - 49 years as at 30.06.16

[@] Mauritius Family Planning & Welfare Association

TABLE C.3	NUMBER OF NEW ACCEPTORS OF MALE CONDOM BY DISTRICT AND ORGANISATION, 2007-2016	ISLAND OF MAURITIUS
------------------	---	----------------------------

DISTRICT / ORGANISATION	E F P ⁺										
		2007	2008	2009	2010	2011	2012	2013	2014	2015	2016
PORT LOUIS											
(a) GOVERNMENT		190	146	104	95	93	95	96	85	68	58
(b) MFPWA [@]		105	209	94	35	111	36	31	34	37	63
PORT LOUIS (Total)	29,723	295	355	198	130	204	131	127	119	105	121
PAMPLEMOUSSES	35,986	203	170	112	199	291	236	255	201	184	159
RIVIERE DU REMPART	28,396	96	121	113	94	107	98	91	68	55	81
FLACQ	35,540	241	185	188	233	282	278	167	147	118	110
GRAND PORT	28,552	157	142	96	87	99	105	92	73	76	41
SAVANNE	17,649	134	91	76	75	113	163	145	117	61	37
PLAINES WILHEMS	93,083	488	401	350	336	289	361	276	235	178	128
MOKA	21,154	118	105	86	88	129	96	59	46	38	22
BLACK RIVER	19,918	74	40	47	52	44	27	44	56	51	46
TOTAL GOVERNMENT		1701	1401	1172	1259	1447	1459	1225	1028	829	682
TOTAL MFPWA [@]		105	209	94	35	111	36	31	34	37	63
GRAND TOTAL	310,001	1806	1610	1266	1294	1558	1495	1256	1062	866	745

⁺ Estimated female population aged 15 - 49 years as at 30.06.16

[@] Mauritius Family Planning & Welfare Association

TABLE C.4	NUMBER OF NEW ACCEPTORS OF INTRA-UTERINE DEVICE (IUD) BY DISTRICT AND ORGANISATION, 2007-2016	ISLAND OF MAURITIUS
------------------	--	----------------------------

DISTRICT / ORGANISATION	E F P⁺										
		2007	2008	2009	2010	2011	2012	2013	2014	2015	2016
PORT LOUIS											
(a) GOVERNMENT		13	9	15	17	20	21	18	9	9	3
(b) MFPWA [@]		33	43	81	40	22	20	6	15	34	25
PORT LOUIS (Total)	29,723	46	52	96	57	42	41	24	24	43	28
PAMPLEMOUSSES	35,986	30	18	16	24	32	21	13	7	9	10
RIVIERE DU REMPART	28,396	7	1	3	7	2	3	2	6	4	4
FLACQ	35,540	4	7	8	7	10	20	7	7	6	6
GRAND PORT	28,552	2	4	1	1	0	3	2	3	2	1
SAVANNE	17,649	5	3	5	3	4	5	5	5	4	3
PLAINES WILHEMS	93,083	25	25	20	13	20	14	16	6	15	14
MOKA	21,154	2	3	3	2	1	2	3	2	2	3
BLACK RIVER	19,918	1	1	0	2	3	1	0	0	0	1
TOTAL GOVERNMENT		89	71	71	76	92	90	66	45	51	45
TOTAL MFPWA [@]		33	43	81	40	22	20	6	15	34	25
GRAND TOTAL	310,001	122	114	152	116	114	110	72	60	85	70

⁺ Estimated female population aged 15 - 49 years as at 30.06.16

[@] Mauritius Family Planning & Welfare Association

TABLE C.5	NUMBER OF NEW ACCEPTORS OF 3-MONTH INJECTABLE BY DISTRICT AND ORGANISATION, 2007-2016	ISLAND OF MAURITIUS
------------------	--	----------------------------

DISTRICT / ORGANISATION	E F P ⁺										
		2007	2008	2009	2010	2011	2012	2013	2014	2015	2016
PORT LOUIS											
(a) GOVERNMENT		112	117	124	139	112	137	123	145	114	91
(b) MFPWA [@]		5	7	8	14	7	6	1	11	18	28
PORT LOUIS (Total)	29,723	117	124	132	153	119	143	124	156	132	119
PAMPLEMOUSSES	35,986	71	110	93	115	133	153	164	124	114	127
RIVIERE DU REMPART	28,396	37	34	44	44	80	99	72	70	60	72
FLACQ	35,540	59	57	41	69	87	73	62	82	70	53
GRAND PORT	28,552	59	61	54	53	60	25	53	50	60	44
SAVANNE	17,649	49	44	35	35	91	75	69	57	58	67
PLAINES WILHEMS	93,083	112	135	152	174	196	189	164	212	149	141
MOKA	21,154	39	44	44	42	62	47	40	47	43	27
BLACK RIVER	19,918	91	109	78	98	143	97	110	110	116	82
TOTAL GOVERNMENT		629	711	665	769	964	895	857	897	784	704
TOTAL MFPWA [@]		5	7	8	14	7	6	1	11	18	28
GRAND TOTAL	310,001	634	718	673	783	971	901	858	908	802	732

⁺ Estimated female population aged 15 - 49 years as at 30.06.16

[@] Mauritius Family Planning & Welfare Association

TABLE C.6	NUMBER OF NEW ACCEPTORS OF SYMPTO-THERMAL BY DISTRICT, 2007-2016	ISLAND OF MAURITIUS
------------------	---	----------------------------

DISTRICT	E F P ⁺										
		2007	2008	2009	2010	2011	2012	2013	2014	2015	2016
PORT LOUIS	29,723	174	145	121	87	82	62	52	70	74	81
PAMPLEMOUSSES	35,986	141	53	85	149	96	66	49	29	73	71
RIVIERE DU REMPART	28,396	120	114	165	223	158	138	128	130	116	111
FLACQ	35,540	229	234	251	288	240	247	210	164	142	126
GRAND PORT	28,552	133	145	144	170	147	131	82	121	115	99
SAVANNE	17,649	92	111	112	122	94	101	105	152	133	110
PLAINES WILHEMS	93,083	373	428	382	524	464	394	366	325	306	290
MOKA	21,154	376	346	290	340	404	300	207	191	155	143
BLACK RIVER	19,918	25	36	62	63	44	46	56	48	41	38
GRAND TOTAL	310,001	1663	1612	1612	1966	1729	1485	1255	1230	1155	1069

⁺ Estimated female population aged 15 - 49 years as at 30.06.16

Note: Sympto-thermal method is promoted by Action Familiale (refer to glossary for explanatory notes)

TABLE C.7	TOTAL NUMBER OF NEW ACCEPTORS OF FAMILY PLANNING METHODS BY DISTRICT, 2007-2016 (Government Programme, MFPWA & Action Familiale)***	ISLAND OF MAURITIUS
------------------	---	---------------------

DISTRICT	E F P ⁺										
		2007	2008	2009	2010	2011	2012	2013	2014	2015	2016
PORT LOUIS #	29,723	1,025	987	879	722	756	688	578	608	532	500
PAMPLEMOUSSES	35,986	626	552	454	645	758	679	681	508	519	496
RIVIERE DU REMPART	28,396	392	398	437	466	467	465	401	371	321	339
FLACQ	35,540	723	649	662	757	827	864	595	565	473	419
GRAND PORT	28,552	554	546	501	509	468	412	364	361	340	253
SAVANNE	17,649	411	388	334	335	432	546	491	466	324	283
PLAINES WILHEMS	93,083	1,831	1,634	1,555	1,278	1,563	1,581	1,293	1,122	935	830
MOKA	21,154	703	634	541	602	720	581	409	370	300	266
BLACK RIVER	19,918	361	377	392	412	406	391	387	378	355	285
GRAND TOTAL	310,001	6,626	6,165	5,755	5,726	6,397	6,207	5,199	4,749	4,099	3,671

*** Refer to glossary for explanatory notes

⁺ Estimated female population aged 15 - 49 years as at 30.06.16

Figures for MFPWA are included in the district of Port Louis

Note: The family planning methods are pill, male condom, IUD, 3-month injectable, sympto-thermal, tubal ligation, implant and 1-month injectable

CHART 20	AVERAGE NUMBER OF NEW ACCEPTORS* BY FIVE-YEAR PERIOD, 1992-96 to 2012-16 (GOVERNMENT PROGRAMME, MFPWA, ACTION FAMILIALE)		ISLAND OF MAURITIUS

AVERAGE NUMBER OF NEW ACCEPTORS

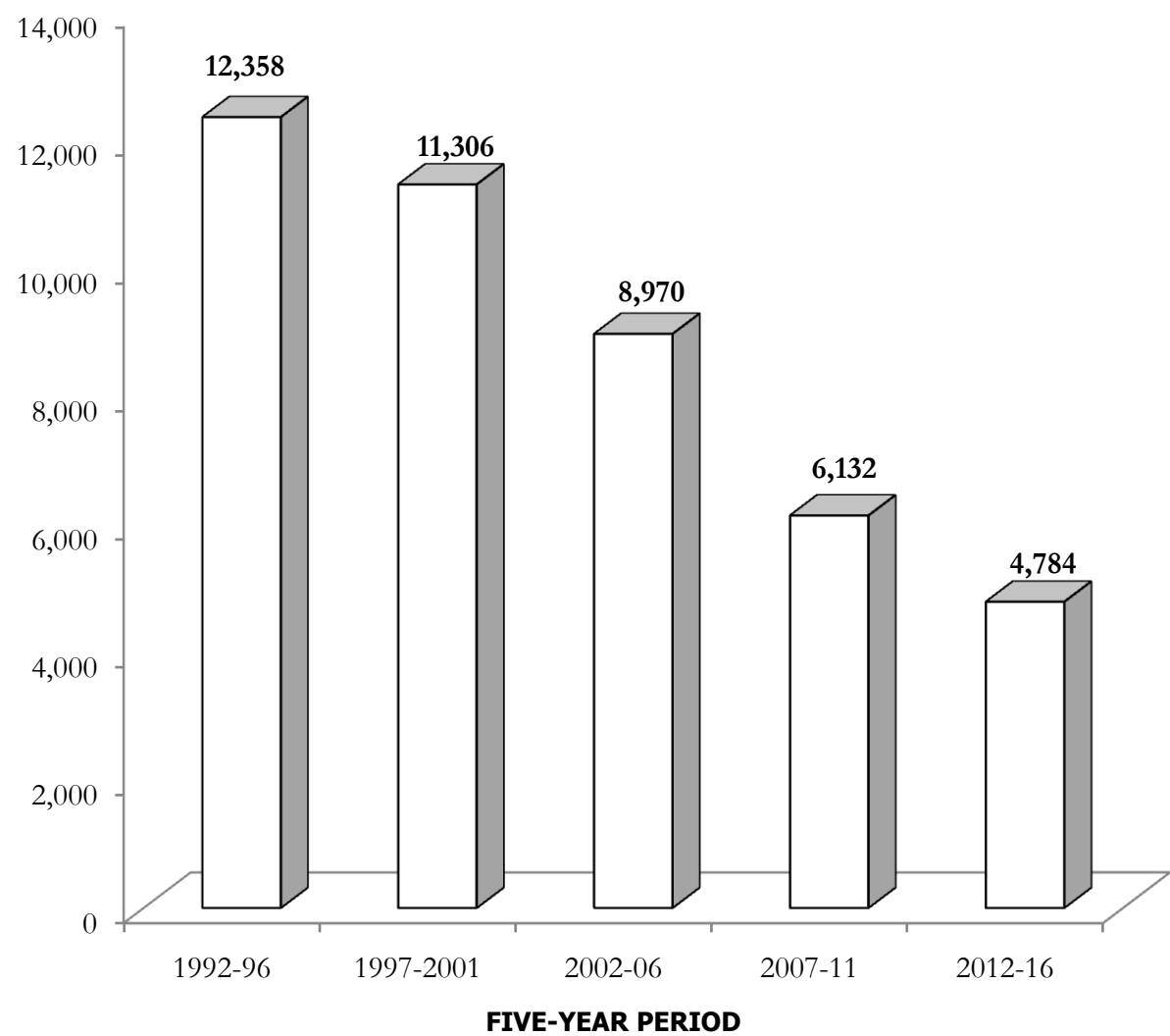

* The family planning methods are pill, male condom, IUD, sympto-thermal, 3-month injectable, tubal ligation, implant and 1-month injectable.

Note: This chart relates to the activities of the Primary Health Care Division of the Ministry of Health and Quality of Life, Action Familiale & MFPWA (refer to glossary for explanatory notes)

PERIOD	1992–1996	1997–2001	2002–2006	2007–2011	2012–2016
AVERAGE ESTIMATED MID-YEAR FEMALE POPULATION (15-49 YEARS)	299,870	321,690	324,601	322,282	313,934

TABLE C.8	NUMBER OF NEW ACCEPTORS BY METHOD, DISTRICT AND ORGANISATION, 2016	ISLAND OF MAURITIUS
------------------	---	----------------------------

DISTRICT	METHOD								TOTAL
	PILL	MALE CONDOM	IUD	3-MONTH INJECTABLE	SYMPTO THERMAL	TUBAL LIGATION	IMPLANT	1-MONTH INJECTABLE	
PORT-LOUIS									
GOVERNMENT	91	58	3	91	..	0	8	23	274
MFPWA	29	63	25	28	145
ACTION FAMILIALE	81	81
PORT -LOUIS (Total)	120	121	28	119	81	0	8	23	500
PAMPLEMOUSSES	111	159	10	127	71	0	15	3	496
RIVIERE DU REMPART	66	81	4	72	111	0	4	1	339
FLACQ	89	110	6	53	126	0	16	19	419
GRAND PORT	59	41	1	44	99	0	0	9	253
SAVANNE	58	37	3	67	110	0	0	8	283
PLAINES WILHEMS	197	128	14	141	290	0	15	45	830
MOKA	60	22	3	27	143	0	1	10	266
BLACK RIVER	89	46	1	82	38	0	0	29	285
WHOLE ISLAND	849	745	70	732	1,069	0	59	147	3,671

.. Not applicable

Note: This table relates to the activities of the Primary Health Care Division of the Ministry of Health and Quality of Life, Action Familiale & MFPWA (refer to glossary for explanatory notes)

TABLE C.9	NUMBER OF NEW ACCEPTORS BY METHOD, SERVICE POINT AND ORGANISATION, 2012-2016	ISLAND OF MAURITIUS
------------------	---	----------------------------

ORGANISATION							
			2012	2013	2014	2015	2016
GOVERNMENT	METHOD	PILL	1,874	1,505	1,330	1,011	820
		MALE CONDOM	1,459	1,225	1,028	829	682
		IUD	90	66	45	51	45
		3-MONTH INJECTABLE	895	857	897	784	704
		TUBAL LIGATION	2	0	0	0	0
		IMPLANT	112	52	44	29	59
		1-MONTH INJECTABLE	204	185	85	127	147
		<i>Total new acceptors</i>	<i>4,636</i>	<i>3,890</i>	<i>3,429</i>	<i>2,831</i>	<i>2,457</i>
	SERVICE POINT	CLINICS	148	148	148	148	148
		SUPPLY CENTRES	18	18	16	15	11 [◊]
		<i>Total service points</i>	<i>166</i>	<i>166</i>	<i>164</i>	<i>163</i>	<i>159</i>
MAURITIUS FAMILY PLANNING AND WELFARE ASSOCIATION	METHOD	PILL	20	16	30	24	29
		MALE CONDOM	36	31	34	37	63
		IUD	20	6	15	34	25
		3-MONTH INJECTABLE	6	1	11	18	28
		<i>Total new acceptors</i>	<i>82</i>	<i>54</i>	<i>90</i>	<i>113</i>	<i>145</i>
	SERVICE POINT	CLINICS	1	1	1	1	1
		SUPPLY CENTRES	2	2	2	2	2 [*]
		<i>Total service points</i>	<i>3</i>	<i>3</i>	<i>3</i>	<i>3</i>	<i>3</i>
ACTION FAMILIALE	METHOD	<i>Total new acceptors of SYMPTO-THERMAL</i>	1,485	1,255	1,230	1,155	1,069
	SERVICE POINT	STATIC	35	42	39	30	28 ^{**}

◊ Industrial Family Planning Supply Centres (refer to page 57)

* The figure excludes 14 industries visited in 2016

** The figure excludes 1 industry visited in 2016

TABLE C.10	NUMBER OF CURRENT USERS OF FAMILY PLANNING METHODS, 2007-2016	ISLAND OF MAURITUS
------------	--	--------------------

YEAR		METHOD								ESTIMATED MID-YEAR FEMALE POPULATION 15-49 YEARS
		PILL	MALE CONDOM	IUD	SYMPTO THERMAL	3-MONTH INJECTABLE	TUBAL LIGATION	IMPLANT	1-MONTH INJECTABLE	
2007	A	13,349	12,922	3,944	-	3,772	4,656	803	-	39,446 •
	B	1,304	5,592	777	-	191	461	-	-	8,325
	C	-	-	-	27,807	-	-	-	-	27,807
	D	14,653	18,514	4,721	27,807	3,963	5,117	803	-	75,578
2008	A	12,592	12,987	3,860	-	3,799	4,425	925	-	38,588 •
	B	1,328	5,800	798	-	197	461	-	-	8,584
	C	-	-	-	28,907	-	-	-	-	28,907
	D	13,920	18,787	4,658	28,907	3,996	4,886	925	-	76,079
2009	A	11,787	12,513	3,852	-	3,521	3,897	1,010	332	36,912 •
	B	357	5,891	263	-	23	497	-	-	7,031
	C	-	-	-	29,246	-	-	-	-	29,246
	D	12,144	18,404	4,115	29,246	3,544	4,394	1,010	332	73,189
2010	A	10,616	11,098	3,486	-	3,688	2,992	969	227	33,076 •
	B	136	635	299	-	33	-	-	-	1,103
	C	-	-	-	27,806	-	-	-	-	27,806
	D	10,752	11,733	3,785	27,806	3,721	2,992	969	227	61,985
2011	A	9,282	8,507	2,290	-	3,507	2,152	1,114	372	27,224 •
	B	156	743	303	-	38	-	-	-	1,240
	C	-	-	-	29,317	-	-	-	-	29,317
	D	9,438	9,250	2,593	29,317	3,545	2,152	1,114	372	57,781
2012	A	9,133	7,982	2,049	-	3,214	1,752	1,358	628	26,116 •
	B	173	779	319	-	36	-	-	-	1,307
	C	-	-	-	28,467	-	-	-	-	28,467
	D	9,306	8,761	2,368	28,467	3,250	1,752	1,358	628	55,890
2013	A	8,235	7,412	1,919	-	3,436	1,537	1,382	557	24,478 •
	B	188	810	323	-	34	-	-	-	1,355
	C	-	-	-	28,459	-	-	-	-	28,459
	D	8,423	8,222	2,242	28,459	3,470	1,537	1,382	557	54,292
2014	A	7,859	7,279	1,908	-	3,525	1,355	1,276	410	23,612 •
	B	219	844	338	-	47	-	-	-	1,448
	C	-	-	-	28,258	-	-	-	-	28,258
	D	8,078	8,123	2,246	28,258	3,572	1,355	1,276	410	53,318
2015	A	6,813	6,970	1,837	-	3,188	1,177	1,153	544	21,682 •
	B	238	867	366	-	58	-	-	-	1,529
	C	-	-	-	27,745	-	-	-	-	27,745
	D	7,051	7,837	2,203	27,745	3,246	1,177	1,153	544	50,956
2016	A	5,944	6,324	1,711	-	2,970	1,043	1,090	527	19,609 •
	B	267	930	387	-	87	-	-	-	1,671
	C	-	-	-	27,256	-	-	-	-	27,256
	D	6,211	7,254	2,098	27,256	3,057	1,043	1,090	527	48,536

A = GOVERNMENT SERVICES B = MAURITIUS FAMILY PLANNING & WELFARE ASSOCIATION C= ACTION FAMILIALE D= TOTAL (A+B+C)

• Excluding current users of tubal ligation who were registered at government hospitals: 11,863 in 2007; 12,146 in 2008; 12,314 in 2009; 12,548 in 2010; 12,750 in 2011; 12,920 in 2012; 13,116 in 2013; 13,177 in 2014; 13,307 in 2015; and 13,363 in 2016.

TABLE C.11	NUMBER OF CURRENT USERS BY METHOD, DISTRICT & ORGANISATION AS AT 31 st DECEMBER 2016 (Government Programme, Mauritius Family Planning & Welfare Association and Action Familiale)*	REPUBLIC OF MAURITIUS
------------	---	-----------------------

DISTRICT / ORGANISATION	Estimated female population aged 15-49 years 30.6.15 (A)	METHOD																(T) ALL METHODS COMBINED	
		(B) PILL		(C) MALE CONDOM		(D) IUD		(E) 3-MONTH INJECTABLE		(F) SYMPTO THERMAL		(G) TUBAL LIGATION		(H) IMPLANT		(I) 1-MONTH INJECTABLE			
		NO.	% of (B) on (A)	NO.	% of (C) on (A)	NO.	% of (D) on (A)	NO.	% of (E) on (A)	NO.	% of (F) on (A)	NO.	% of (G) on (A)	NO.	% of (H) on (A)	NO.	% of (I) on (A)	NO.	% of (T) on (A)
PORT LOUIS																			
(a) GOVERNMENT		694	2.33	352	1.18	258	0.87	380	1.28	17	0.06	44	0.15	65	0.22	1,810	6.09
(b) MFPWA		267	0.90	930	3.13	387	1.30	87	0.29	1,671	5.62
(c) ACTION FAMILIALE	1,975	6.64	1,975	6.64
PORT-LOUIS (Total)	29,723	961	3.23	1,282	4.31	645	2.17	467	1.57	1,975	6.64	17	0.06	44	0.15	65	0.22	5,456	18.36
PAMPLEMOUSSES	35,986	658	1.83	1,169	3.25	442	1.23	425	1.18	1,928	5.36	168	0.47	228	0.63	24	0.07	5,042	14.01
RIVIERE DU REMPART	28,396	462	1.63	630	2.22	99	0.35	240	0.85	2,072	7.30	51	0.18	58	0.20	12	0.04	3,624	12.76
FLACQ	35,540	707	1.99	667	1.88	238	0.67	331	0.93	3,389	9.54	93	0.26	160	0.45	62	0.17	5,647	15.89
GRAND PORT	28,552	567	1.99	594	2.08	71	0.25	269	0.94	1,925	6.74	131	0.46	47	0.16	67	0.23	3,671	12.86
SAVANNE	17,649	616	3.49	459	2.60	113	0.64	286	1.62	2,294	13.00	226	1.28	26	0.15	67	0.38	4,087	23.16
PLAINES WILHEMS	93,083	1,112	1.19	1,867	2.01	404	0.43	510	0.55	7,638	8.21	250	0.27	503	0.54	111	0.12	12,395	13.32
MOKA	21,154	373	1.76	338	1.60	57	0.27	152	0.72	5,554	26.26	48	0.23	10	0.05	27	0.13	6,559	31.01
BLACK RIVER	19,918	755	3.79	248	1.25	29	0.15	377	1.89	481	2.41	59	0.30	14	0.07	92	0.46	2,055	10.32
TOTAL GOVERNMENT		5,944	1.92	6,324	2.04	1,711	0.55	2,970	0.96	1,043	0.34	1,090	0.35	527	0.17	19,609^	6.33
TOTAL MFPWA		267	0.09	930	0.30	387	0.12	87	0.03	1,671	0.54
TOTAL ACTION FAMILIALE		27,256	8.79	27,256	8.79
ISLAND OF MAURITIUS	310,001	6,211	2.00	7,254	2.34	2,098	0.68	3,057	0.99	27,256	8.79	1,043	0.34	1,090	0.35	527	0.17	48,536	15.66
ISLAND OF RODRIGUES®	10,990	1,554	14.14	532	4.84	123	1.12	673	6.12	1,185	10.78	179	1.63	340	3.09	0	0.00	4,586#	41.73

Notes : 1. [^] The total number of current users i.e. 19,609 excludes 5 current users of female condom (1 in Flacq, 3 in Plaines Wilhems, and 1 in Black River) as well as the 13,363 current users of tubal ligation who were registered at government hospitals.

Out of these 13,363 cases, 455 had undergone tubal ligation in 2016.

2. [#] The total number of current users i.e. 4,586 in Rodrigues excludes 1 current user of female condom.

3. In 2016, the estimated mid-year *currently married* female population aged 15 - 49 years was 191,484.

* Refer to glossary for explanatory notes

[@] Data for Island of Rodrigues include figures for Government programme, MFPWA and Action Familiale

.. Not applicable

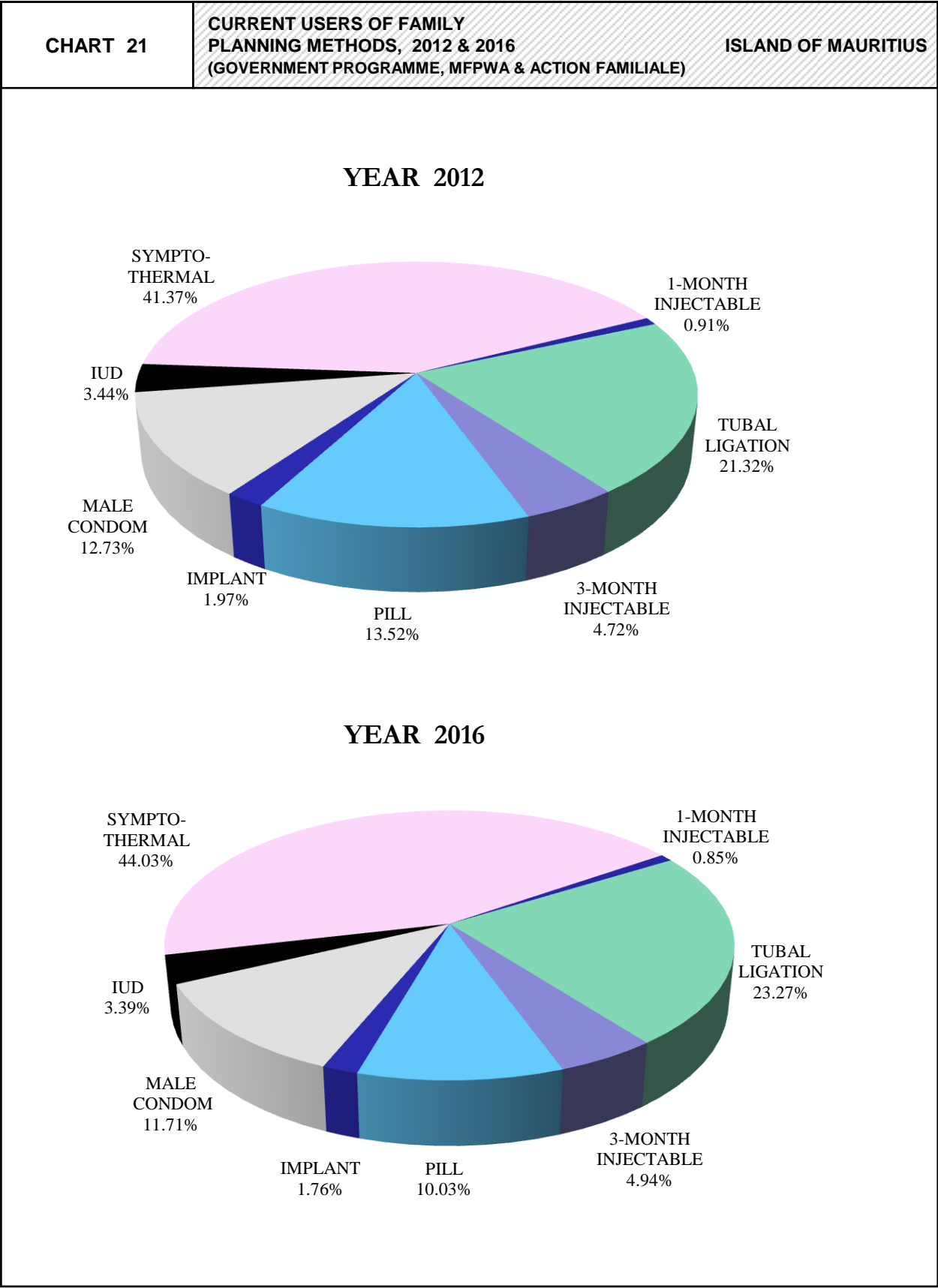

TABLE C.12	TREND OF CURRENT USERS OF PILL BY DISTRICT AND ORGANISATION AT 31st DECEMBER, 2007- 2016	ISLAND OF MAURITIUS
-------------------	--	----------------------------

DISTRICT / ORGANISATION	YEAR																			
	2 0 0 7		2 0 0 8		2 0 0 9		2 0 1 0		2 0 1 1		2 0 1 2		2 0 1 3		2 0 1 4		2015		2016	
	NO.	%	NO.	%	NO.	%	NO.	%	NO.	%	NO.	%	NO.	%	NO.	%	NO.	%	NO.	%
PORT LOUIS																				
(a) GOVERNMENT	1,916	6.23	1,701	5.54	1,607	5.25	1,298	4.26	1,096	3.61	1,081	3.58	867	2.89	850	2.85	701	2.37	694	2.33
(b) MFPWA	1,304	4.24	1,328	4.32	357	1.17	136	0.45	156	0.51	173	0.57	188	0.63	219	0.74	238	0.80	267	0.90
PORT LOUIS (Total)	3,220	10.47	3,029	9.86	1,964	6.41	1,434	4.70	1,252	4.13	1,254	4.16	1,055	3.52	1,069	3.59	939	3.17	961	3.23
PAMPLEMOUSSES	1,277	3.38	1,202	3.19	1,087	2.89	1,068	2.85	918	2.47	946	2.56	900	2.45	821	2.25	741	2.04	658	1.83
RIV. DU REMPART	802	2.70	806	2.71	772	2.61	750	2.54	702	2.39	634	2.17	621	2.14	586	2.03	499	1.74	462	1.63
FLACQ	1,586	4.26	1,580	4.24	1,544	4.16	1,317	3.56	1,218	3.31	1,150	3.15	929	2.56	922	2.56	816	2.27	707	1.99
GRAND PORT	1,612	5.40	1,449	4.86	1,222	4.11	1,144	3.87	1,019	3.46	945	3.23	851	2.92	868	3.00	710	2.47	567	1.99
SAVANNE	922	4.98	821	4.44	686	3.72	645	3.51	649	3.56	731	4.03	759	4.20	749	4.18	717	4.02	616	3.49
PLAINES WILHEMS	3,156	3.26	3,101	3.20	2,992	3.10	2,624	2.73	2,078	2.17	1,988	2.09	1,799	1.90	1,627	1.73	1,381	1.48	1,112	1.19
MOKA	861	3.85	801	3.59	752	3.38	622	2.80	619	2.81	624	2.85	559	2.56	486	2.24	387	1.80	373	1.76
BLACK RIVER	1,217	5.80	1,131	5.40	1,125	5.39	1,148	5.52	983	4.75	1,034	5.03	950	4.65	950	4.68	861	4.27	755	3.79
TOTAL GOVERNMENT	13,349	4.12	12,592	3.89	11,787	3.65	10,616	3.30	9,282	2.90	9,133	2.87	8,235	2.61	7,859	2.50	6,813	2.18	5,944	1.92
TOTAL MFPWA	1,304	0.40	1,328	0.41	357	0.11	136	0.04	156	0.05	173	0.05	188	0.06	219	0.07	238	0.08	267	0.09
GRAND TOTAL	14,653	4.52	13,920	4.30	12,144	3.76	10,752	3.35	9,438	2.95	9,306	2.93	8,423	2.66	8,078	2.57	7,051	2.26	6,211	2.00

Note: " %" denotes the number of current users of pill as a percentage of women in the reproductive age-group 15-49 years by district

TABLE C.13	TREND OF CURRENT USERS OF MALE CONDOM BY DISTRICT AND ORGANISATION AS AT 31st DECEMBER, 2007-2016	ISLAND OF MAURITIUS
-------------------	---	----------------------------

DISTRICT / ORGANISATION	YEAR																			
	2 0 0 7		2 0 0 8		2 0 0 9		2 0 1 0		2 0 1 1		2012		2013		2014		2015		2016	
	NO.	%	NO.	%	NO.	%	NO.	%	NO.	%	NO.	%	NO.	%	NO.	%	NO.	%	NO.	%
PORT LOUIS																				
(a) GOVERNMENT	1,059	3.44	1,079	3.51	1,016	3.32	840	2.77	518	1.71	507	1.68	347	1.16	351	1.18	379	1.28	352	1.18
(b) MFPWA	5,592	18.19	5,800	18.88	5,891	19.24	635	2.09	743	2.45	779	2.58	810	2.70	844	2.83	867	2.93	930	3.13
PORT LOUIS (Total)	6,651	21.63	6,879	22.40	6,907	22.55	1,475	4.86	1,261	4.16	1,286	4.26	1,157	3.86	1,195	4.01	1,246	4.21	1,282	4.31
PAMPLEMOUSSES	1,384	3.67	1,336	3.55	1,245	3.31	1,139	3.06	1,075	2.89	1,053	2.85	1,127	3.06	1,009	2.76	1,106	3.04	1,169	3.25
RIV. DU REMPART	855	2.87	866	2.91	879	2.97	796	2.71	666	2.27	661	2.27	611	2.11	631	2.19	627	2.19	630	2.22
FLACQ	1,410	3.78	1,497	4.02	1,535	4.14	1,332	3.62	947	2.58	1,066	2.92	921	2.53	850	2.36	749	2.09	667	1.88
GRAND PORT	1,475	4.94	1,482	4.97	1,301	4.38	1,147	3.90	924	3.14	934	3.19	925	3.18	909	3.15	777	2.71	594	2.08
SAVANNE	879	4.75	755	4.08	639	3.47	592	3.24	627	3.44	704	3.88	764	4.23	734	4.10	565	3.17	459	2.60
PLAINES WILHEMS	4,397	4.54	4,521	4.67	4,402	4.56	3,885	4.07	2,820	2.95	2,321	2.44	2,061	2.18	2,065	2.20	2,082	2.23	1,867	2.01
MOKA	823	3.68	827	3.70	852	3.83	749	3.40	610	2.77	504	2.30	466	2.14	464	2.14	413	1.92	338	1.60
BLACK RIVER	640	3.05	624	2.98	644	3.08	618	2.99	320	1.55	232	1.13	190	0.93	266	1.31	272	1.35	248	1.25
TOTAL GOVERNMENT	12,922	3.99	12,987	4.01	12,513	3.88	11,098	3.47	8,507	2.66	7,982	2.51	7,412	2.34	7,279	2.32	6,970	2.23	6,324	2.04
TOTAL MFPWA	5,592	1.73	5,800	1.79	5,891	1.83	635	0.20	743	0.23	779	0.25	810	0.26	844	0.27	867	0.28	930	0.30
GRAND TOTAL	18,514	5.71	18,787	5.80	18,404	5.70	11,733	3.67	9,250	2.89	8,761	2.76	8,222	2.60	8,123	2.59	7,837	2.51	7,254	2.34

Note: "%" denotes the number of current users of male condom as a percentage of women in the reproductive age-group 15-49 years by district

TABLE C.14	TREND OF CURRENT USERS OF INTRA-UTERINE DEVICE (IUD) BY DISTRICT AND ORGANISATION AS AT 31st DECEMBER, 2007 - 2016	ISLAND OF MAURITIUS
-------------------	--	----------------------------

DISTRICT / ORGANISATION	YEAR																			
	2 0 0 7		2 0 0 8		2 0 0 9		2 0 1 0		2 0 1 1		2012		2013		2014		2015		2016	
	NO.	%	NO.	%	NO.	%	NO.	%	NO.	%	NO.	%	NO.	%	NO.	%	NO.	%	NO.	%
PORT LOUIS																				
(a) GOVERNMENT	454	1.48	440	1.43	466	1.52	439	1.44	332	1.09	328	1.09	301	1.00	299	1.00	282	0.95	258	0.87
(b) MFPWA	777	2.53	798	2.60	263	0.86	299	0.98	303	1.00	319	1.06	323	1.08	338	1.14	366	1.24	387	1.30
PORT LOUIS (Total)	1,231	4.00	1,238	4.03	729	2.38	738	2.42	635	2.09	647	2.15	624	2.08	637	2.14	648	2.19	645	2.17
PAMPLEMOUSSES	924	2.45	911	2.42	906	2.41	866	2.31	507	1.36	489	1.32	472	1.28	477	1.31	450	1.24	442	1.23
RIV. DU REMPART	189	0.64	146	0.49	148	0.50	162	0.55	143	0.49	137	0.47	120	0.41	114	0.40	111	0.39	99	0.35
FLACQ	742	1.99	723	1.94	700	1.89	574	1.55	263	0.72	275	0.75	265	0.73	244	0.68	234	0.65	238	0.67
GRAND PORT	153	0.51	166	0.56	167	0.56	167	0.56	107	0.36	78	0.27	61	0.21	71	0.25	78	0.27	71	0.25
SAVANNE	286	1.55	273	1.48	266	1.44	249	1.36	252	1.38	185	1.02	163	0.90	160	0.89	172	0.97	113	0.64
PLAINES WILHEMS	897	0.93	923	0.95	953	0.99	804	0.84	562	0.59	438	0.46	428	0.45	435	0.46	425	0.46	404	0.43
MOKA	208	0.93	186	0.83	160	0.72	135	0.61	67	0.30	69	0.31	62	0.28	63	0.29	55	0.26	57	0.27
BLACK RIVER	91	0.43	92	0.44	86	0.41	90	0.43	57	0.28	50	0.24	47	0.23	45	0.22	30	0.15	29	0.15
TOTAL GOVERNMENT	3,944	1.22	3,860	1.19	3,852	1.19	3,486	1.08	2,290	0.72	2,049	0.64	1,919	0.61	1,908	0.61	1,837	0.59	1,711	0.55
TOTAL MFPWA	777	0.24	798	0.25	263	0.08	299	0.09	303	0.09	319	0.10	323	0.10	338	0.11	366	0.12	387	0.12
GRAND TOTAL	4,721	1.46	4,658	1.44	4,115	1.28	3,785	1.18	2,593	0.81	2,368	0.75	2,242	0.71	2,246	0.72	2,203	0.71	2,098	0.68

Note: " %" denotes the number of current users of IUD as a percentage of women in the reproductive age-group 15-49 years by district

TABLE C.15	TREND OF CURRENT USERS OF 3-MONTH INJECTABLE BY DISTRICT AND ORGANISATION AS AT 31st DECEMBER, 2007- 2016	ISLAND OF MAURITIUS
-------------------	---	----------------------------

DISTRICT / ORGANISATION	YEAR																			
	2 0 0 7		2 0 0 8		2 0 0 9		2 0 1 0		2 0 1 1		2012		2013		2014		2015		2016	
	NO.	%	NO.	%	NO.	%	NO.	%	NO.	%	NO.	%	NO.	%	NO.	%	NO.	%	NO.	%
PORT LOUIS																				
(a) GOVERNMENT	498	1.62	493	1.61	450	1.47	424	1.39	397	1.31	433	1.44	407	1.36	443	1.49	387	1.31	380	1.28
(b) MFPWA	191	0.62	197	0.64	23	0.08	33	0.11	38	0.13	36	0.12	34	0.11	47	0.16	58	0.20	87	0.29
PORT LOUIS (Total)	689	2.24	690	2.25	473	1.54	457	1.50	435	1.43	469	1.56	441	1.47	490	1.65	445	1.50	467	1.57
PAMPLEMOUSSES	374	0.99	427	1.13	425	1.13	457	1.22	458	1.23	467	1.26	509	1.38	498	1.36	473	1.30	425	1.18
RIV. DU REMPART	230	0.77	204	0.69	220	0.74	226	0.77	231	0.79	250	0.86	265	0.91	283	0.98	251	0.88	240	0.85
FLACQ	661	1.77	613	1.65	606	1.63	616	1.67	478	1.30	397	1.09	382	1.05	378	1.05	354	0.99	331	0.93
GRAND PORT	418	1.40	425	1.43	322	1.08	360	1.22	343	1.17	216	0.74	305	1.05	321	1.11	297	1.03	269	0.94
SAVANNE	304	1.64	320	1.73	262	1.42	288	1.57	335	1.84	300	1.65	301	1.67	287	1.60	239	1.34	286	1.62
PLAINES WILHEMS	592	0.61	631	0.65	664	0.69	625	0.65	592	0.62	550	0.58	598	0.63	617	0.66	583	0.62	510	0.55
MOKA	192	0.86	225	1.01	203	0.91	229	1.03	219	0.99	197	0.90	189	0.87	191	0.88	169	0.79	152	0.72
BLACK RIVER	503	2.40	461	2.20	369	1.77	463	2.23	454	2.20	404	1.96	480	2.35	507	2.50	435	2.15	377	1.89
TOTAL GOVERNMENT	3,772	1.16	3,799	1.17	3,521	1.09	3,688	1.15	3,507	1.10	3,214	1.01	3,436	1.09	3,525	1.12	3,188	1.02	2,970	0.96
TOTAL MFPWA	191	0.06	197	0.06	23	0.01	33	0.01	38	0.01	36	0.01	34	0.01	47	0.01	58	0.02	87	0.03
GRAND TOTAL	3,963	1.22	3,996	1.23	3,544	1.10	3,721	1.16	3,545	1.11	3,250	1.02	3,470	1.10	3,572	1.14	3,246	1.04	3,057	0.99

Note: "%" denotes the number of current users of 3-month injectable as a percentage of women in the reproductive age-group 15-49 years by district

TABLE C.16	TREND OF CURRENT USERS OF IMPLANT BY DISTRICT AND ORGANISATION AS AT 31st DECEMBER, 2007 - 2016	ISLAND OF MAURITIUS
-------------------	---	----------------------------

DISTRICT / ORGANISATION	YEAR																			
	2 0 0 7		2 0 0 8		2 0 0 9		2 0 1 0		2 0 1 1		2012		2013		2014		2015		2016	
	NO.	%	NO.	%	NO.	%	NO.	%	NO.	%	NO.	%	NO.	%	NO.	%	NO.	%	NO.	%
PORT LOUIS																				
(a) GOVERNMENT	4	0.01	4	0.01	2	0.01	0	0.00	17	0.06	50	0.17	56	0.19	51	0.17	59	0.20	44	0.15
(b) MFPWA
PORT LOUIS (Total)	4	0.01	4	0.01	2	0.01	0	0.00	17	0.06	50	0.17	56	0.19	51	0.17	59	0.20	44	0.15
PAMPLEMOUSSES	90	0.24	152	0.40	207	0.55	206	0.55	282	0.76	340	0.92	330	0.90	274	0.75	219	0.60	228	0.63
RIV. DU REMPART	2	0.01	5	0.02	14	0.05	23	0.08	25	0.09	53	0.18	65	0.22	68	0.24	59	0.21	58	0.20
FLACQ	12	0.03	12	0.03	34	0.09	1	0.00	24	0.07	98	0.27	102	0.28	108	0.30	138	0.38	160	0.45
GRAND PORT	29	0.10	23	0.08	21	0.07	21	0.07	15	0.05	30	0.10	43	0.15	42	0.15	47	0.16	47	0.16
SAVANNE	0	0.00	0	0.00	0	0.00	0	0.00	18	0.10	40	0.22	44	0.24	47	0.26	30	0.17	26	0.15
PLAINES WILHEMS	663	0.68	727	0.75	732	0.76	718	0.75	714	0.75	710	0.75	708	0.75	661	0.70	579	0.62	503	0.54
MOKA	3	0.01	2	0.01	0	0.00	0	0.00	6	0.03	11	0.05	9	0.04	6	0.03	8	0.04	10	0.05
BLACK RIVER	0	0.00	0	0.00	0	0.00	0	0.00	13	0.06	26	0.13	25	0.12	19	0.09	14	0.07	14	0.07
TOTAL GOVERNMENT	803	0.25	925	0.29	1,010	0.31	969	0.30	1,114	0.35	1,358	0.43	1,382	0.44	1,276	0.41	1,153	0.37	1,090	0.35
TOTAL MFPWA
GRAND TOTAL	803	0.25	925	0.29	1,010	0.31	969	0.30	1,114	0.35	1,358	0.43	1,382	0.44	1,276	0.41	1,153	0.37	1,090	0.35

.. Not applicable

Note: "%" denotes the number of current users of implant as a percentage of women in the reproductive age-group 15-49 years by district

TABLE C.17TREND OF CURRENT USERS OF 1-MONTH INJECTABLE BY DISTRICT AND ORGANISATION AS
AT 31st DECEMBER, 2009 - 2016

ISLAND OF MAURITIUS

DISTRICT / ORGANISATION	YEAR															
	2009		2010		2011		2012		2013		2014		2015		2016	
	NO.	%	NO.	%	NO.	%	NO.	%	NO.	%	NO.	%	NO.	%	NO.	%
PORT LOUIS																
(a) GOVERNMENT	0	0.00	5	0.02	58	0.19	105	0.35	90	0.30	60	0.20	69	0.23	65	0.22
(b) MFPWA
PORT LOUIS (Total)	0	0.00	5	0.02	58	0.19	105	0.35	90	0.30	60	0.20	69	0.23	65	0.22
PAMPLEMOUSSES	38	0.10	4	0.01	8	0.02	10	0.03	13	0.04	6	0.02	11	0.03	24	0.07
RIV. DU REMPART	12	0.04	6	0.02	15	0.05	30	0.10	16	0.06	9	0.03	15	0.05	12	0.04
FLACQ	16	0.04	5	0.01	9	0.02	11	0.03	30	0.08	24	0.07	60	0.17	62	0.17
GRAND PORT	85	0.29	56	0.19	63	0.21	130	0.44	96	0.33	76	0.26	83	0.29	67	0.23
SAVANNE	141	0.77	93	0.51	128	0.70	134	0.74	117	0.65	98	0.55	95	0.53	67	0.38
PLAINES WILHEMS	19	0.02	48	0.05	62	0.06	130	0.14	122	0.13	91	0.10	109	0.12	111	0.12
MOKA	21	0.09	5	0.02	19	0.09	28	0.13	17	0.08	11	0.05	25	0.12	27	0.13
BLACK RIVER	0	0.00	5	0.02	10	0.05	50	0.24	56	0.27	35	0.17	77	0.38	92	0.46
TOTAL GOVERNMENT	332	0.10	227	0.07	372	0.12	628	0.20	557	0.18	410	0.13	544	0.17	527	0.17
TOTAL MFPWA
GRAND TOTAL	332	0.10	227	0.07	372	0.12	628	0.20	557	0.18	410	0.13	544	0.17	527	0.17

.. Not applicable

Note: "%" denotes the number of current users of 1-month injectable as a percentage of women in the reproductive age-group 15-49 years by district

TABLE C.18	TREND OF CURRENT USERS OF SYMPTO-THERMAL@ BY DISTRICT AS AT 31st DECEMBER, 2007 -2016	ISLAND OF MAURITIUS
-------------------	---	----------------------------

DISTRICT	YEAR																			
	2 0 0 7		2 0 0 8		2 0 0 9		2 0 1 0		2 0 1 1		2012		2013		2014		2015		2016	
	NO.	%	NO.	%	NO.	%	NO.	%	NO.	%	NO.	%	NO.	%	NO.	%	NO.	%	NO.	%
PORT LOUIS	2,956	9.61	2,966	9.66	2,992	9.77	1,440	4.72	1,504	4.96	909	3.01	898	2.99	2,015	6.77	1,935	6.54	1,975	6.64
PAMPLEMOUSSES	2,102	5.57	2,134	5.66	2,147	5.71	3,084	8.24	3,178	8.54	3,266	8.83	3,260	8.86	2,048	5.61	1,929	5.31	1,928	5.36
RIV. DU REMPART	1,401	4.71	1,472	4.95	1,504	5.08	1,713	5.81	1,830	6.24	1,926	6.60	2,017	6.95	2,085	7.24	2,100	7.33	2,072	7.30
FLACQ	2,721	7.30	2,886	7.75	2,923	7.88	2,953	7.99	3,103	8.44	3,128	8.56	3,210	8.83	3,259	9.03	3,265	9.10	3,389	9.54
GRAND PORT	2,411	8.08	2,502	8.40	2,540	8.55	2,380	8.04	2,551	8.67	2,341	8.00	2,352	8.08	1,928	6.67	1,955	6.81	1,925	6.74
SAVANNE	2,120	11.46	2,143	11.59	2,169	11.77	2,126	11.58	2,205	12.08	2,090	11.52	2,102	11.65	2,479	13.84	2,508	14.08	2,294	13.00
PLAINES WILHEMS	8,995	9.28	9,342	9.65	9,437	9.78	8,509	8.86	8,916	9.33	8,674	9.13	8,442	8.93	8,234	8.78	7,970	8.54	7,638	8.21
MOKA	4,825	21.58	5,157	23.09	5,222	23.45	5,301	23.90	5,679	25.75	5,776	26.34	5,813	26.65	5,806	26.82	5,642	26.21	5,554	26.26
BLACK RIVER	276	1.32	305	1.46	312	1.49	300	1.44	351	1.70	357	1.74	365	1.78	404	1.99	441	2.18	481	2.41
WHOLE ISLAND	27,807	8.58	28,907	8.93	29,246	9.06	27,806	8.65	29,317	9.17	28,467	8.96	28,459	9.00	28,258	9.01	27,745	8.89	27,256	8.79

@ Sympto-thermal method is promoted by Action Familiale (refer to glossary for explanatory note)

Note: " %" denotes the number of current users of sympto thermal as a percentage of women in the reproductive age-group 15-49 years by district

TABLE C.19	TREND OF CURRENT USERS OF ALL FAMILY PLANNING METHODS BY DISTRICT AS AT 31ST DECEMBER, 2007- 2016	ISLAND OF MAURITIUS
-------------------	---	----------------------------

DISTRICT	YEAR																			
	2 0 0 7		2 0 0 8		2 0 0 9		2010		2011		2012		2013		2014		2015		2016	
	NO.	%	NO.	%	NO.	%	NO.	%	NO.	%	NO.	%	NO.	%	NO.	%	NO.	%	NO.	%
PORT LOUIS #	15,457	50.27	15,514	50.51	13,770	44.96	5,709	18.72	5,213	17.19	4,762	15.79	4,347	14.49	5,540	18.61	5,360	18.11	5,456	18.36
PAMPLEMOUSSES	6,680	17.71	6,664	17.69	6,533	17.39	7,138	19.08	6,713	18.04	6,826	18.45	6,849	18.61	5,347	14.64	5,118	14.09	5,042	14.01
RIV. DU REMPART	3,795	12.76	3,757	12.64	3,752	12.66	3,839	13.01	3,746	12.77	3,799	13.02	3,803	13.11	3,847	13.35	3,725	13.01	3,624	12.76
FLACQ	7,512	20.16	7,691	20.66	7,719	20.80	7,107	19.23	6,163	16.77	6,238	17.07	5,932	16.32	5,883	16.30	5,712	15.92	5,647	15.89
GRAND PORT	6,792	22.76	6,744	22.63	6,148	20.69	5,662	19.13	5,344	18.16	4,926	16.83	4,857	16.69	4,422	15.31	4,106	14.29	3,671	12.86
SAVANNE	5,036	27.21	4,819	26.07	4,625	25.09	4,405	24.00	4,635	25.40	4,527	24.94	4,569	25.31	4,831	26.96	4,570	25.65	4,087	23.16
PLAINES WILHEMS	20,042	20.68	20,481	21.16	20,367	21.11	18,022	18.75	16,339	17.10	15,266	16.06	14,554	15.40	14,061	14.99	13,420	14.39	12,395	13.32
MOKA	7,166	32.05	7,425	33.24	7,433	33.38	7,192	32.43	7,317	33.18	7,299	33.28	7,185	32.94	7,081	32.71	6,745	31.33	6,559	31.01
BLACK RIVER	3,098	14.78	2,984	14.25	2,842	13.61	2,911	14.00	2,311	11.18	2,247	10.93	2,196	10.74	2,306	11.36	2,200	10.90	2,055	10.32
WHOLE ISLAND	75,578	23.32	76,079	23.51	73,189	22.68	61,985	19.29	57,781	18.08	55,890	17.58	54,292	17.18	53,318	16.99	50,956	16.33	48,536[◊]	15.66

Notes: 1. This table relates to the activities of the Primary Health Care division of the Ministry of Health & Quality of Life, Action Familiale & MFPWA (refer to glossary for explanatory notes)

2. ' % ' denotes the number of current users of all family planning methods as a percentage of women aged 15 - 49 years by district

3. # Figures for MFPWA are included in district of Port-Louis

4. [◊] The total number of current users i.e 48,536 excludes 5 current users of female condom (1 in Flacq, 3 in Plaines Wilhems and 1 in Black River) as well as the 13,363 current users of tubal ligation who were registered at government hospitals

TABLE C.20	DISTRIBUTION OF CONTRACEPTIVE COMMODITIES TO FAMILY PLANNING CLIENTS BY ORGANISATION, 1996 - 2016	ISLAND OF MAURITIUS
-------------------	--	----------------------------

YEAR	ORAL CONTRACEPTIVE (CYCLES)		MALE CONDOM (UNITS)		3-MONTH INJECTABLE (DOSES)		FOAMING TABLET (UNITS)	
	Government	MFPWA	Government	MFPWA	Government	MFPWA	Government	MFPWA
1996	228,137	3,578	1,105,559	73,060	21,704	86	233,417	43
1997	220,677	6,879	1,064,095	80,130	20,867	101	205,761	35
1998	216,500	7,382	1,076,503	210,999	20,627	115	210,963	153
1999	215,829	6,899	1,055,169	279,522	18,431	98	238,073	60
2000	207,910	8,290	947,634	235,139	18,611	183	194,050	-
2001	197,077	7,050	911,576	364,572	16,245	74	97,670	-
2002	195,579	10,036	956,526	373,324	15,075	44	120,280	-
2003	189,689	25,408	989,453	490,422	14,875	113	127,604	-
2004	180,195	26,460	915,893	444,453	15,275	114	170,310	-
2005	168,564	17,755	995,393	379,053	14,035	117	95,090	-
2006	153,858	14,852	901,326	155,489	15,864	67	78,770	-
2007	147,402	10,442	799,549	78,763	13,982	57	80,820	-
2008	134,595	8,103	749,404	65,810	13,300	64	99,670	-
2009	122,608	4,265	683,080	31,555	12,759	34	49,506	-
2010	116,823	5,376	652,840	16,393	13,833	37	51,106	-
2011	117,166	3,052	646,080	15,188	14,026	65	60,536	-
2012	108,754	3,574	586,255	34,131	13,163	98	61,707	-
2013	101,410	3,103	539,957	30,273	14,096	86	57,265	-
2014	95,453	4,214	490,619	38,543	14,260	96	7,630	-
2015	88,856	3,563	464,334	61,552	13,017	147	-	-
2016	77,141	3,730	427,645*	49,333	12,203	193	-	-

* In addition, 565,500 male condoms were distributed by AIDS Unit in 2016.

TABLE C.21		DISTRIBUTION OF CONTRACEPTIVE COMMODITIES TO FAMILY PLANNING CLIENTS BY BRAND AT GOVERNMENT HEALTH SERVICE POINTS, 2007-2016								ISLAND OF MAURITIUS	
BRAND OF PILLS		YEAR									
		2007	2 0 0 8	2 0 0 9	2 0 1 0	2 0 1 1	2 0 1 2	2 0 1 3	2014	2015	2016
NORDETTE		961	15	54	-	-	-	-	-	-	-
NORFES		20,501	42	-	-	-	-	-	-	-	-
OVRETTE		-	-	-	-	9,363	20,807	5,140	-	-	-
NORIDAY		16,959	28,388	23,806	22,999	15,755	-	-	-	-	-
MICROGYNON		71,144	106,150	98,748	93,824	92,048	87,947	41,441	1,145	522	42,979
NORGES		-	-	-	-	-	-	12,552	12,304	1,304	996
FLORINA		37,837	-	-	-	-	-	42,277	76,722	70,651	20,198
NC NORM-350			-	-	-	-	-	-	5,282	15,611	6,182
MICRONOR			-	-	-	-	-	-	-	768	6,785
ZINNIA P			-	-	-	-	-	-	-	-	1
TOTAL (IN CYCLES)		147,402	134,595	122,608	116,823	117,166	108,754	101,410	95,453	88,856	77,141
FOAMING TABLET		80,820	99,670	49,506	51,106	60,536	61,707	57,265	7,630	-	-
IUD		413	410	335	378	374	409	343	305	232	174
MALE CONDOM		799,549	749,404	683,080	652,840	646,080	586,255 [#]	539,957 [#]	490,619 [#]	464,334 [#]	427,645 [#]
IMPLANT	2 RODS (JADELLE)	186	280	248	148	178	146	106	11	3	0
	1 ROD (IMPLANON)	-	-	-	-	213	390	201	355	352	326
3-MONTH INJECTABLE		13,982	13,300	12,759	13,833	14,026	13,163	14,096	14,260	13,017	12,203
FEMALE CONDOM		5,259	3,836	1,848	1,750	2,654	1,934 [@]	1,610 [@]	1,426 [@]	1,630 [@]	1,005 [@]
1-MONTH INJECTABLE		129	1,343	3,878	4,265	2,438	5,920	5,275	3,515	5,275	5,726
EMERGENCY CONTRACEPTION	(POSTINOR)	1,031	679	880	911	1,580	1,070	1,154	1,830	131	0
	(NORLEVO)	-	-	-	-	-	-	-	-	395	687
	(REVOKE 72)	-	-	-	-	-	-	-	-	-	61

[#] In addition, 785,046 male condoms were distributed by the AIDS Unit in 2012; 924,780 in 2013; 722,180 in 2014; 687,300 in 2015; and 565,500 in 2016.

[@] In addition, 25,612 female condoms were distributed by the AIDS Unit in 2012; 30,577 in 2013; 14,281 in 2014; 24,640 units in 2015; and 28,945 in 2016.

TABLE C.22	TALKS[@] ON REPRODUCTIVE HEALTH, 2007-2016 Government Family Planning Programme and Maternal & Child Health Services	ISLAND OF MAURITIUS
-------------------	--	---------------------

DISTRICT	YEAR									
	2007	2008	2009	2010	2011	2012	2013	2014	2015	2016
PORT LOUIS	86	149	192	204	197	75	56	153	148	148
PAMPLEMOUSSES	68	73	59	89	73	97	57	58	70	140
RIVIERE DU REMPART	70	103	113	112	109	110	81	92	100	125
FLACQ	78	94	92	72	62	83	61	91	89	112
GRAND PORT	93	111	111	101	92	115	103	112	115	96
SAVANNE	96	112	119	100	80	90	100	131	125	70
PLAINES WILHEMS	169	166	169	211	190	274	284	166	175	202
MOKA	68	59	72	80	64	58	68	86	75	86
BLACK RIVER	9	3	3	3	5	38	15	34	25	36
WHOLE ISLAND	737	870	930	972	872	940	825	923	922	1,015

[@] Talks are delivered by Community Health Care Officers & Senior Community Health Care Officers

TABLE D.1	NUMBER OF GOVERNMENT FAMILY PLANNING SERVICE POINTS* IN 2016	ISLAND OF MAURITIUS
------------------	---	----------------------------

DISTRICT	ESTIMATED FEMALE POPULATION AGED 15 - 49 YEARS ON 01.07.16	COMMUNITY HOSPITAL & MEDI CLINIC	AREA HEALTH CENTRE (AHC)	COMMUNITY HEALTH CENTRE (CHC)	FAMILY HEALTH CLINIC (FHC)	FAMILY PLANNING CLINIC (FPC)	FAMILY PLANNING SUPPLY CENTRE (FPSC)	INDUSTRIAL FAMILY PLANNING SUPPLY CENTRE (IFPSC)	TOTAL NUMBER OF FAMILY PLANNING SERVICE POINT	FEMALE POPULATION AGED 15-49 YEARS PER FAMILY PLANNING SERVICE POINT
PORT-LOUIS	29,723	1	1	9	-	-	-	1	12	2,477
PAMPLEMOUSSES	35,986	1	1	16	-	1	-	-	19	1,894
RIVIERE DU REMPART	28,396	1	1	14	-	-	-	-	16	1,775
FLACQ	35,540	1	3	23	-	-	-	4	31	1,146
GRAND PORT	28,552	1	2	12	-	1	-	-	16	1,785
SAVANNE	17,649	-	2	5	1	-	-	3	11	1,604
PLAINES WILHEMS	93,083	-	6	16	1	1	-	2	26	3,580
MOKA	21,154	-	3	11	-	-	-	1	15	1,410
BLACK RIVER	19,918	1	1	11	-	-	-	-	13	1,532
TOTAL	310,001	6 #	20	117	2	3	0	11	159	1,950

1 Community Hospital in Black River and 5 Medi Clinics

As at 31st December 2016, there were 1 Community Hospital, 5 Medi Clinics, 20 AHCs, 117 CHCs, 2 FHCs, 3 FPCs and 11 IFPSCs.

* Refer to Appendix I (Pages 75-79) for list of service points

TABLE D.2	NUMBER OF GOVERNMENT FAMILY PLANNING/MATERNAL & CHILD HEALTH SERVICE POINTS AS AT 31st DECEMBER 2007-2016	ISLAND OF MAURITIUS
------------------	---	----------------------------

CLINIC & CENTRE	YEAR									
	2007	2008	2009	2010	2011	2012	2013	2014	2015	2016
FAMILY PLANNING CLINIC (STATIC)	145	145	146	146	147	149	148	148	148	148
FAMILY PLANNING SUPPLY CENTRE (STATIC)	1	1	1	1	1	1	1	0	0	0
MATERNAL AND CHILD HEALTH CLINIC (STATIC)	143	143	144	144	144	145	145	145	145	145
INDUSTRIAL FP SUPPLY CENTRE	17	13	14	14	15	17	17	16	15	11

TABLE D.3	NUMBER OF PERSONNEL AT GOVERNMENT FAMILY PLANNING/MATERNAL & CHILD HEALTH SERVICE POINTS AS AT 31st DECEMBER 2007-2016	ISLAND OF MAURITIUS
------------------	--	----------------------------

PERSONNEL	YEAR									
	2007	2008	2009	2010	2011	2012	2013	2014	2015	2016
PRINCIPAL PUBLIC HEALTH NURSING OFFICER	1	1	1	1	1	1	1	1	1	0
SENIOR PUBLIC HEALTH NURSING OFFICER	6	6	6	6	6	6	6	6	2	3[^]
PUBLIC HEALTH NURSING OFFICER	40	37	35	35	31	29	27	67	61	57[*]
CHIEF MIDWIFE	1	1	1	1	1	1	1	1	1	1
PRINCIPAL MIDWIFE	18	20	16	16	16	11	20	20	9	8
SENIOR MIDWIFE	32	27	27	22	22	24	13	13	26	26[#]
MIDWIFE	118	117	105	97	97	87	87	87	86	86
PRINCIPAL COMMUNITY HEALTH CARE OFFICER	1	1	1	1	1	1	1	1	1	1
SENIOR COMMUNITY HEALTH CARE OFFICER	9	10	10	10	10	10	10	10	8	10
COMMUNITY HEALTH CARE OFFICER	125	110	110	106	105	105	105	101	95	85

[^] 1 Senior Public Health Nursing Officers acting as Principal Public Health Nursing Officers

^{*} 3 Public Health Nursing Officers acting as Senior Public Health Nursing Officers

[#] 11 Senior Midwives acting as Principal Midwives

TABLE D.4	GOVERNMENT FAMILY PLANNING MANPOWER AS AT 31st DECEMBER 2016	ISLAND OF MAURITIUS
------------------	--	----------------------------

	POST ON ESTABLISHMENT	PERSONNEL IN POST	STAFF IN POST (%)
<u>HEAD OFFICE</u>			
DIRECTOR HEALTH SERVICE	1	1	100
CHIEF DEMOGRAPHER	1	1	100
DEMOGRAPHER	1	1	100
SENIOR STATISTICAL OFFICER	1	1	100
STATISTICAL OFFICER	2	1	50
<u>FIELD STAFF (FAMILY PLANNING)</u>			
PRINCIPAL COMMUNITY HEALTH CARE OFFICER	1	1	100
SENIOR COMMUNITY HEALTH CARE OFFICER	10	10	100
COMMUNITY HEALTH CARE OFFICER	145	85	59
<u>HEALTH INFORMATION EDUCATION & COMMUNICATION UNIT)</u>			
CHIEF HEALTH INFORMATION EDUCATION & COMMUNICATION OFFICER	1	0	0
PRINCIPAL HEALTH INFORMATION EDUCATION & COMMUNICATION OFFICER	1	1	100
SENIOR HEALTH INFORMATION EDUCATION & COMMUNICATION OFFICER	1	1	100
HEALTH INFORMATION EDUCATION & COMMUNICATION OFFICER	15	8	53
<u>FIELD STAFF (MATERNAL & CHILD HEALTH)</u>			
PRINCIPAL PUBLIC HEALTH NURSING OFFICER	1	0	0
SENIOR PUBLIC HEALTH NURSING OFFICER	6	3 [^]	50
PUBLIC HEALTH NURSING OFFICER	74	57 [*]	77
CHIEF MIDWIFE	1	1	100
PRINCIPAL MIDWIFE	20	8	40
SENIOR MIDWIFE	94	26 [#]	28
MIDWIFE	124	86	69

[^] 1 Senior Public Health Nursing Officers acting as Principal Public Health Nursing Officers

^{*} 3 Public Health Nursing Officers acting as Senior Public Health Nursing Officers

[#] 11 Senior Midwives acting as Principal Midwives

TABLE D.5	CALENDAR EXPENDITURES[@] ON FAMILY PLANNING PROGRAMME BY ORGANISATION, 2000-2016	ISLAND OF MAURITIUS
------------------	--	----------------------------

YEAR	ORGANISATION				
	GOVERNMENT	MAURITIUS FAMILY PLANNING & WELFARE ASSOCIATION			ACTION FAMILIALE
		Recurring	Non-recurring	TOTAL	
2000	45,000,000	9,952,445	574,728	10,527,173	4,157,892
2001	50,198,000	11,350,172	3,732,798	15,082,970	4,427,009
2002	56,100,000	8,787,695	43,445	8,831,140	4,589,500
2003	62,830,000	8,806,910	11,800	8,818,710	4,992,263
2004	70,370,000	9,222,819	518,072	9,740,891	5,261,816
2005	75,960,000	9,886,239	350,621	10,236,860	5,472,136
2006	79,420,000	9,260,606	0	9,260,606	5,567,189
2007	87,360,000	10,807,761	0	10,807,761	5,995,410
2008	96,100,000	12,231,156	0	12,231,156	6,634,704
2009	106,190,000	14,974,401	1,545,165	16,519,566	7,745,064
2010	116,810,000	12,068,958	2,018,857	14,087,815	7,547,008
2011	128,490,000	23,184,130	343,694	23,527,824	7,458,382
2012	141,340,000	12,037,129	35,851	12,072,980	8,716,734
2013	151,243,000	9,634,486	0	9,634,486	8,558,090
2014	159,561,000	9,702,909	0	9,702,909	8,738,640
2015	167,540,000	10,568,140	87,696	10,655,836	8,852,365
2016	177,592,000	10,509,878	115,388	10,625,266	8,060,406

Note : Government expenditure includes both Family Planning and Maternal & Child Health Services

[@] The figures are quoted in Mauritian Rupees

TABLE E.1	EXAMINATIONS CARRIED OUT BY DOCTORS FOR ANTENATAL & POSTNATAL TREATMENT & FOR CHILDREN UNDER FIVE YEARS, 2016	ISLAND OF MAURITIUS
------------------	--	----------------------------

TYPE OF CASES	ATTENDANCE		
	FIRST	SUBSEQUENT	TOTAL
ANTENATAL	9,267	31,884	41,151
POSTNATAL	4,678	629	5,307
CHILDREN UNDER 5 YEARS	6,627	15,580	22,207

TABLE E.2	NUMBER OF SESSIONS, FOLLOW UPS AND CLIENTS CANVASSED# BY DISTRICT, 2014-2016 GOVERNMENT FAMILY PLANNING PROGRAMME	ISLAND OF MAURITIUS
------------------	--	----------------------------

DISTRICT	2014			2015			2016		
	NUMBER OF			NUMBER OF			NUMBER OF		
	SESSIONS	FOLLOW-UPS *	CANVASSING *	SESSIONS	FOLLOW-UPS *	CANVASSING *	SESSIONS	FOLLOW-UPS *	CANVASSING *
PORT LOUIS	141	871	3,604	36	950	2,968	53	1,381	2,680
PAMPLEMOUSSES	16	1,437	6,991	32	1,480	6,501	461	1,539	6,323
RIVIERE DU REMPART	277	1,315	3,931	443	1,347	4,117	887	1,301	3,674
FLACQ	392	1,293	5,497	567	953	4,925	473	887	4,934
GRAND PORT	229	1,120	4,299	147	918	3,311	118	653	2,963
SAVANNE	294	1,116	1,652	150	648	1,426	152	610	1,601
PLAINES WILHEMS	563	2,367	7,545	712	2,126	6,366	699	1,861	4,901
MOKA	366	1,029	2,674	260	641	2,274	214	471	2,169
BLACK RIVER	147	1,223	1,308	218	1,222	1,244	182	919	1,442
TOTAL	2,425	11,771	37,501	2,565	10,285	33,132	3,239	9,622	30,687

Refer to explanatory notes (page 83)

* At health service points & during visits

TABLE E.3	ATTENDANCE OF FAMILY PLANNING CLIENTS AT GOVERNMENT SERVICE POINTS, 2012-2016	ISLAND OF MAURITIUS
------------------	--	---------------------

DISTRICT	Y E A R				
	2012	2013	2014	2015	2016
PORT LOUIS	8,650	8,354	7,462	7,043	6,284
PAMPLEMOUSSES	9,685	9,974	9,204	8,553	7,988
RIVIERE DU REMPART	6,298	6,269	6,157	5,948	5,659
FLACQ	10,710	9,315	8,368	8,014	7,390
GRAND PORT	10,443	9,458	8,299	8,108	6,830
SAVANNE	8,314	8,053	7,373	6,674	7,007
PLAINES WILHEMS	16,741	16,104	14,450	13,505	11,886
MOKA	5,575	4,922	4,298	3,735	3,601
BLACK RIVER	7,685	7,685	7,138	7,089	6,563
WHOLE ISLAND	84,101	80,134	72,749	68,669	63,208

TABLE E.4

ATTENDANCE OF FAMILY PLANNING CLIENTS
BY GOVERNMENT SERVICE POINT AND DISTRICT,
2012-2016

ISLAND OF MAURITIUS

DISTRICT OF PORT LOUIS			2012	2013	2014	2015	2016
1	DR. BOULOUX (CASSIS)	AHC	1,836	1,591	1,592	1,455	1,278
2	DR. M. HYDERKHAN (PLAINE VERTE)	MEDI CLINIC	772	754	738	682	604
3	DR. MAHLER (CITE LA CURE)	CHC	724	810	747	702	702
4	EASTERN	CHC	186	172	187	188	174
5	MICHAEL LEAL (LA TOUR KOENIG)	CHC	633	624	483	428	307
6	ROCHE BOIS	CHC	710	774	515	631	433
7	SAINTE CROIX	CHC	2,104	1,848	1,622	1,456	1,372
8	TRANQUEBAR	CHC	621	703	591	624	641
9	VALLEE DES PRETRES	CHC	207	236	194	169	157
10	VALLEE PITOT	CHC	333	365	307	251	217
11	VOLCY POGNET	CHC	524	477	486	457	399
TOTAL			8,650	8,354	7,462	7,043	6,284

DISTRICT OF PAMPLEMOUSSES			2012	2013	2014	2015	2016
1	LONG MOUNTAIN	AHC	890	855	778	706	648
2	TRIOLET	MEDI CLINIC	1,516	1,372	1,215	1,157	939
3	BAIE DU TOMBEAU	CHC	1,114	1,180	1,179	1,123	1,089
4	BON AIR (MORCELLEMENT ST. ANDRE)	CHC	334	353	283	246	218
5	CALEBASSES (HUMAN SERVICE TRUST)	CHC	302	340	362	300	297
6	CONGOMAH	CHC	196	191	149	139	134
7	CREVE COEUR	CHC	193	206	184	176	173
8	D'EPINAY	CHC	198	242	235	218	215
9	MRS. KURJIBHAI PATEL (LE HOCHET)	CHC	362	501	421	418	354
10	PAMPLEMOUSSES	CHC	657	668	650	639	576
11	POINTE AUX PIMENTS	CHC	460	498	507	457	406
12	SHRI RAM (FOND DU SAC)	CHC	246	158	116	88	116
13	SIR S. RAMGOOLAM NATIONAL HOSPITAL	FPC	1,202	1,225	1,131	1,033	1,017
14	TERRE ROUGE	CHC	994	1,145	1,127	1,075	1,011
15	VILLEBAGUE	CHC	147	125	78	67	67
16	PLAINES DES PAPAYES	CHC	278	252	211	208	187
17	PITON	CHC	312	256	229	177	175
18	ARSENAL	CHC	230	267	235	208	210
19	TROU AUX BICHES	CHC	54	140	114	118	156
TOTAL			9,685	9,974	9,204	8,553	7,988

AHC AREA HEALTH CENTRE
 CHC COMMUNITY HEALTH CENTRE
 FHC FAMILY HEALTH CLINIC
 FPC FAMILY PLANNING CLINIC
 FPSC FAMILY PLANNING SUPPLY CENTRE

TABLE E.4	ATTENDANCE OF FAMILY PLANNING CLIENTS BY GOVERNMENT SERVICE POINT AND DISTRICT, 2012-2016					ISLAND OF MAURITIUS
------------------	--	--	--	--	--	----------------------------

DISTRICT OF RIVIERE DU REMPART			2 0 1 2	2013	2014	2015	2016
1	GOODLANDS	MEDI CLINIC	980	1,012	1,179	1,351	1,305
2	RIVIERE DU REMPART	AHC	1,309	1,284	1,260	1,235	1,276
3	AMAURY	CHC	193	215	202	172	159
4	BARLOW	CHC	99	101	91	94	62
5	BELLE VUE MAUREL	CHC	111	140	115	84	74
6	PERCY SELWYN (CAP MALHEUREUX)	CHC	269	275	280	265	300
7	COTTAGE	CHC	204	155	148	147	132
8	GRAND BAIE	CHC	755	787	648	541	536
9	GRAND GAUBE	CHC	847	719	694	630	554
10	PLAINE DES ROCHES	CHC	157	144	151	151	111
11	SIR K. RAMDENEE (L'ESPERANCE TREBUCHET)	CHC	110	122	120	103	85
12	PETIT RAFFRAY	CHC	339	369	322	305	301
13	POUDRE D'OR	CHC	290	271	310	277	215
14	ROCHES NOIRES	CHC	436	390	357	312	273
15	VALE	CHC	189	228	230	240	243
16	PETITE JULIE	CHC	10	57	50	41	33
TOTAL			6,298	6,269	6,157	5,948	5,659
DISTRICT OF FLACQ			2 0 1 2	2 0 1 3	2 0 1 4	2015	2016
1	BEL AIR RIVIERE SECHE	AHC	1,474	1,159	1,025	1,028	815
2	BRAMSTHAN	AHC	437	400	381	394	366
3	CENTRAL FLACQ	AHC	1,743	1,415	1,418	1,365	1,094
4	LADY S. RAMGOOLAM (BELVEDERE)	MEDI CLINIC	602	583	557	459	428
5	BELLE MARE	CHC	284	248	158	156	177
6	CAMP DE MASQUE PAVE	CHC	256	230	208	196	188
7	CAMP ITHIER	CHC	274	253	200	191	183
8	CAROLINE	CHC	372	397	318	334	298
9	CLEMENCIA	CHC	146	135	124	112	100
10	DR. SAXENA (CAMP DE MASQUE)	CHC	131	90	109	86	102
11	ECROIGNARD	CHC	93	78	65	74	97
12	GRANDE RIVIERE SUD EST	CHC	280	199	190	159	161
13	LALLMATIE	CHC	672	643	464	441	450
14	LA LUCIE ROY	CHC	147	129	128	117	121
15	LAVENTURE	CHC	306	310	245	230	269
16	MARE LA CHAUX	CHC	169	114	79	68	81
17	MEDINE CAMP DE MASQUE	CHC	382	296	316	290	246
18	OLIVIA	CHC	454	333	290	408	351
19	RONALD PALMER (PELLEGRIN)	CHC	94	93	80	54	66
20	POSTE DE FLACQ	CHC	603	628	484	474	489
21	QUATRE COCOS	CHC	275	231	226	246	213
22	QUATRE SOEURS	CHC	303	261	242	210	208
23	SEBASTOPOL	CHC	192	188	235	165	117
24	SAINT JULIEN D'HOTMAN	CHC	203	206	245	209	180
25	SAINT JULIEN VILLAGE	CHC	146	102	106	87	114
26	TROU D'EAU DOUCE	CHC	476	391	298	294	304
27	BON ACCUEIL	CHC	196	203	177	167	172
TOTAL			10,710	9,315	8,368	8,014	7,390

* Goodlands AHC is operating as Goodlands Medi Clinic since 02 October 2014.

TABLE E.4

ATTENDANCE OF FAMILY PLANNING CLIENTS
BY GOVERNMENT SERVICE POINT AND DISTRICT,
2012 - 2016

SLAND OF MAURITIUS

DISTRICT OF GRAND PORT			2 0 1 2	2 0 1 3	2014	2015	2016
1	DR. H. NAKAJIMA (L'ESCALIER)	MEDI CLINIC	910	879	815	812	754
2	MAHEBOURG	AHC	2,156	2,011	1,675	1,761	1,362
3	ROSE BELLE	AHC	1,801	1,748	1,442	1,438	1,248
4	BAMBOUS VIRIEUX	CHC	649	495	499	412	316
5	CLUNY	CHC	343	324	308	306	163
6	GRAND SABLE	CHC	249	191	185	148	105
7	MARE D'ALBERT	CHC	255	228	216	200	134
8	MARE TABAC	CHC	275	284	262	277	161
9	NEW GROVE	CHC	420	417	348	288	299
10	NOUVELLE FRANCE	CHC	354	290	267	228	129
11	OLD GRAND PORT	CHC	449	407	383	351	377
12	PLAINE MAGNIEN	CHC	1,268	1,082	943	973	915
13	RIVIERE DES CREOLES	CHC	339	321	231	298	244
14	SAINT HUBERT	CHC	426	367	373	314	327
15	TROIS BOUTIQUES	CHC	356	261	222	207	203
16	JAWAHARLAL NEHRU HOSPITAL	FPC	193	153	130	95	93
TOTAL			10,443	9,458	8,299	8,108	6,830

DISTRICT OF SAVANNE			2 0 1 2	2013	2014	2015	2016
1	CHEMIN GRENIER	AHC	1,919	2,016	2,058	1,784	2,460
2	TYACK	AHC	1,342	1,154	959	886	861
3	BAIE DU CAP	CHC	1,060	972	812	727	622
4	CAMP DIABLE	CHC	691	627	532	370	341
5	GRAND BOIS	CHC	652	718	615	597	659
6	PROF. A. CERENE (CHAMOUNY)	CHC	470	362	282	232	156
7	RIVIERE DU POSTE	CHC	273	310	273	273	167
8	SOUILLAC HOSPITAL	FHC	1,907	1,894	1,842	1,805	1,741
TOTAL			8,314	8,053	7,373	6,674	7,007

TABLE E.4	ATTENDANCE OF FAMILY PLANNING CLIENTS BY GOVERNMENT SERVICE POINT AND DISTRICT, 2012 - 2016	ISLAND OF MAURITIUS
------------------	--	----------------------------

DISTRICT OF PLAINES WILHEMS			2012	2013	2014	2015	2016
1	LADY TWINING (BEAU BASSIN)	AHC	1,374	1,294	1,243	1,257	1,055
2	CASTEL	AHC	839	795	737	663	628
3	CUREPIPE (CUREPIPE ROAD)	AHC	1,335	1,312	1,102	969	797
4	QUATRE BORNES	AHC	566	564	591	522	401
5	ROSE HILL (NEAR POLICE STATION)	AHC	555	457	456	413	389
6	CLUB ROAD (VACOAS)	AHC	812	674	597	525	457
7	LA CAVERNE	CHC	831	746	640	525	514
8	BASSIN	CHC	769	710	640	622	556
9	ODETTE LEAL (BEAU BASSIN)	CHC	517	425	384	386	388
10	COROMANDEL	CHC	164	162	163	163	141
11	FLOREAL	CHC	520	470	347	331	252
12	FOREST SIDE	CHC	1,490	1,525	1,311	1,252	1,047
13	GLEN PARK	CHC	589	958	716	693	612
14	HENRIETTA *	FHC	282	-	-	-	-
15	HIGHLANDS	CHC	360	377	327	273	242
16	SWAMI KRISNANAND (HOLYROOD)	CHC	243	259	212	155	114
17	MIDLANDS	CHC	261	311	253	216	224
18	MONT ROCHES SOCIAL WELFARE CENTRE	FHC	188	165	138	94	80
19	PANDIT SAHADEO	CHC	240	225	193	179	162
20	PHOENIX	CHC	519	504	426	416	390
21	STANLEY	CHC	1,017	979	1,021	954	979
22	JACQUES ROUGEOT (TREFLES)	CHC	434	462	381	395	331
23	VICTORIA HOSPITAL	FPC	1,774	1,673	1,544	1,472	1,331
24	WOOTON	CHC	681	715	749	771	536
25	SIR S. RAMGOOLAM (OLLIER)	CHC	381	342	279	259	260
TOTAL			16,741	16,104	14,450	13,505	11,886

* Henrietta FHC was closed in 2012 and services are being provided at Glen Park CHC.

TABLE E.4	ATTENDANCE OF FAMILY PLANNING CLIENTS BY GOVERNMENT SERVICE POINT AND DISTRICT, 2012-2016	ISLAND OF MAURITIUS
------------------	--	----------------------------

DISTRICT OF MOKA			2012	2013	2014	2015	2016
1	DR. QUENUM (ST. PIERRE)	AHC	1,229	1,032	942	748	710
2	DR. MAHLER (MONTAGNE BLANCHE)	AHC	623	528	407	360	279
3	QUARTIER MILITAIRE	AHC	843	731	641	534	538
4	CAMP THOREL	CHC	69	89	51	54	75
5	DAGOTIERE	CHC	428	473	390	315	311
6	DUBREUIL	CHC	358	331	267	278	280
7	LA LAURA	CHC	124	63	58	43	25
8	M. DE SPEVILLE (L'ESPERANCE)	CHC	122	86	65	46	46
9	MELROSE	CHC	124	114	105	81	71
10	MOKA	CHC	191	170	133	126	124
11	PAILLES	CHC	1,017	903	905	841	823
12	RIPAILLES	CHC	110	90	86	72	54
13	L'AVENIR	CHC	114	116	101	76	77
14	PROVIDENCE	CHC	223	196	147	161	188
TOTAL			5,575	4,922	4,298	3,735	3,601

DISTRICT OF BLACK RIVER			2012	2013	2014	2015	2016
1	DR. YVES CANTIN (RIVIERE NOIRE)	COMMUNITY HOSPITAL	1,081	1,100	1,088	1,081	1,004
2	BAMBOUS	AHC	2,543	2,519	2,262	2,283	2,133
3	ALBION	CHC	214	234	227	204	189
4	BEAU SONGES	CHC	297	296	287	295	249
5	CASE NOYALE	CHC	198	165	166	168	120
6	CHAMAREL	CHC	68	103	78	79	77
7	FLIC EN FLAC	CHC	107	95	87	97	88
8	LA GAULETTE	CHC	433	409	378	351	329
9	SHRI R. JUGNAUTH (PALMA)	CHC	639	522	428	396	390
10	PETITE RIVIERE	CHC	1,335	1,304	1,257	1,195	1,203
11	POINTE AUX SABLES	CHC	418	490	447	490	384
12	TAMARIN	CHC	352	388	360	369	313
13	NEW PAILLES WEST	CHC	-	60	73	81	84
TOTAL			7,685	7,685	7,138	7,089	6,563

AHC AREA HEALTH CENTRE
 CHC COMMUNITY HEALTH CENTRE
 FHC FAMILY HEALTH CLINIC
 FPC FAMILY PLANNING CLINIC

[THIS PAGE IS INTENTIONALLY BLANK]

TABLE F.1			POPULATION AND VITAL STATISTICS, 1971 - 2016										ISLAND OF RODRIGUES		
YEAR	ESTIMATED POPULATION		NUMBER						RATE@						
	MID YEAR	END OF YEAR	LIVE		NATURAL	INFANT	STILL	CIVIL	CRUDE	CRUDE	NATURAL	INFANT	STILL		
			BIRTHS	DEATHS	INCREASE	DEATHS	BIRTHS	MARRIAGES	BIRTH	DEATH	INCREASE	MORTALITY	BIRTH	MARRIAGE	
1971	24,041	24,487	1,092	188	904	69	40	132	44.8	9.0	35.8	74.2	31.7	11.5	
1972	24,769	25,096	999	247	752	91	31	132	42.1	9.3	32.8	75.4	29.1	11.0	
1973	23,245	23,735	1,041	254	787	76	23	146	44.5	10.1	34.4	75.7	24.8	11.8	
1974	23,587	24,001	1,064	203	861	68	25	134	44.8	9.8	35.0	71.9	25.8	13.0	
1975	24,221	24,481	1,065	234	831	84	36	181	43.4	8.1	35.3	59.6	26.3	13.9	
1976	24,417	24,927	1,024	153	871	36	24	189	43.9	7.8	36.1	57.2	27.2	15.9	
1977	24,936	25,492	1,129	188	941	64	30	211	42.5	7.2	35.3	48.1	24.8	16.3	
1978	25,720	26,253	1,028	196	832	53	27	209	42.3	8.2	34.1	56.4	22.5	17.3	
1979	27,081	27,501	1,107	246	861	67	18	247	42.4	8.3	34.1	51.1	23.8	17.7	
1980	28,153	28,898	1,311	234	1,077	56	39	265	44.0	8.6	35.4	57.1	24.7	17.7	
1981	29,677	30,855	1,297	249	1,048	89	37	237	42.9	7.7	35.2	53.1	24.5	15.1	
1982	31,527	32,521	1,212	199	1,013	58	20	171	38.4	7.0	31.4	56.7	21.8	12.6	
1983	33,082	33,214	1,125	210	915	59	24	188	34.7	6.4	28.3	51.6	17.1	11.8	
1984	33,563	33,878	1,110	229	881	61	16	227	30.7	6.5	24.2	53.7	17.5	11.3	
1985	34,008	33,995	856	215	641	46	15	157	28.5	6.1	22.4	51.9	18.2	11.8	
1986	34,041	34,310	945	183	762	44	23	219	26.3	5.6	20.7	48.8	20.8	11.1	
1987	34,475	34,422	882	172	710	41	19	191	26.2	5.2	21.0	42.4	23.4	11.2	
1988	33,907	33,629	884	180	704	30	23	170	25.9	5.5	20.4	44.4	21.6	10.2	
1989	33,953	34,186	867	203	664	46	16	157	25.1	5.5	19.6	40.7	21.5	9.8	
1990	34,204	34,292	803	177	626	28	17	173	23.7	5.8	17.9	40.7	19.0	9.3	
1991	34,330	34,386	761	212	549	25	14	149	22.3	5.3	17.0	30.9	15.4	9.4	
1992	34,453	34,509	732	157	575	18	5	162	20.8	5.1	15.7	26.5	10.6	9.8	
1993	34,519	34,555	662	158	504	14	4	193	20.7	4.7	16.0	22.0	5.6	10.8	
1994	34,698	34,707	745	168	577	15	3	202	20.5	4.7	15.8	21.1	4.2	11.3	
1995	34,821	34,868	725	167	559	16	2	194	20.9	4.8	16.1	20.6	3.2	11.4	
1996	34,939	35,072	714	162	552	14	2	198	20.2	4.9	15.3	20.3	3.8	11.9	
1997	35,140	35,260	681	188	493	13	4	233	19.8	5.1	14.7	18.7	5.7	12.9	
1998	35,303	35,411	690	188	502	12	6	248	20.2	5.0	15.2	21.5	7.9	13.3	
1999	35,549	35,640	768	153	615	21	7	223	21.2	4.8	16.4	21.6	7.0	13.4	
2000	35,779	35,885	807	176	631	16	3	243	22.2	5.1	17.1	23.5	8.3	12.8	
2001	36,204	36,414	812	222	590	19	10	221	22.4	5.8	16.6	22.2	7.7	12.8	
2002	36,626	36,837	814	229	585	19	6	231	22.3	6.0	16.3	23.7	12.5	12.9	
2003	37,047	37,258	825	210	615	20	15	256	23.2	5.9	17.3	23.2	17.1	13.2	
2004	37,470	37,681	945	216	729	21	24	247	23.7	5.8	17.9	19.5	18.8	12.8	
2005	37,893	38,106	896	224	672	11	12	218	23.9	6.0	17.9	20.6	17.3	11.9	
2006	38,320	38,531	881	245	636	24	12	209	22.8	5.6	17.2	18.3	14.7	10.7	
2007	38,743	38,954	844	175	669	13	15	186	21.6	5.4	16.2	19.9	13.0	10.0	
2008	39,166	39,376	782	206	576	13	6	185	20.0	5.3	14.7	15.3	11.0	9.3	
2009	39,587	39,798	721	237	484	10	5	173	18.7	5.8	12.9	14.9	8.5	9.1	
2010	40,009	40,221	714	240	474	10	8	185	17.8	5.8	12.0	15.0	7.4	8.7	
2011	40,434	40,663	699	219	480	12	3	165	17.7	5.8	11.9	17.3	8.8	8.8	
2012	40,895	41,083	728	240	488	15	8	185	17.4	5.4	12.0	15.5	6.5	8.7	
2013	41,312	41,504	702	209	493	6	3	182	17.1	5.6	11.5	17.0	8.9	8.6	
2014	41,669	41,788	688	244	444	15	8	163	16.6	5.6	11.0	14.0	8.6	8.1	
2015 ^{1/}	41,942	42,058	681	251	430	8	7	161	16.9	6.0	10.9	16.0	11.6	7.7	
2016 ^{2/}	42,260	42,396	752	254	498	11	10	160	17.8	6.0	11.8	14.6	13.1	7.6	

[@] The rates have been calculated by taking the average for three years so as to remove wide fluctuations in the yearly data because of the small number of vital events and rates are per 1000 (refer to glossary for definitions).

^{1/} revised

^{2/} for the year 2016 only

TABLE F.2	FERTILITY RATES[§]: 1983, 1990, 2000, 2011 & 2014-2016	ISLAND OF RODRIGUES
------------------	---	----------------------------

RATE	YEAR						
	1983	1990	2000	2011	2014	2015 ^{1/}	2016 ^{2/}
CRUDE BIRTH RATE[@]	34.70	23.70	22.20	17.70	16.60	16.90	17.80
GENERAL FERTILITY RATE[#]	155.80	100.98	82.60	67.19	63.48	64.40	68.42
TOTAL FERTILITY RATE^{**}	5.16	3.19	2.63	2.22	2.13	2.19	2.33
GROSS REPRODUCTION RATE[^]	2.54	1.56	1.29	1.10	1.07	1.10	1.15
NET REPRODUCTION RATE⁺	2.34	1.48	1.25	1.06	1.03	1.06	1.11

FEMALE MID-YEAR POPULATION AGED 15 - 49 YEARS	7,273	8,021	9,662	10,577	10,807	10,917	10,976
--	-------	-------	-------	--------	--------	--------	---------------

TABLE F.3	AGE SPECIFIC FERTILITY RATES[§] OF WOMEN: 1983,1990, 2000, 2011 & 2014-2016	ISLAND OF RODRIGUES
------------------	--	----------------------------

AGE GROUP	YEAR						
	1983	1990	2000	2011	2014	2015 ^{1/}	2016 ^{2/}
15 - 19	91.1	75.2	64.8	64.5	57.2	53.2	54.0
20 - 24	245.1	152.2	120.8	108.3	88.8	88.6	95.2
25 - 29	234.9	150.3	141.2	108.1	105.4	113.0	123.7
30 - 34	206.3	110.7	101.6	81.7	86.1	90.3	100.3
35 - 39	155.8	94.5	66.7	56.4	62.4	67.7	71.6
40 - 44	77.0	46.8	28.0	21.7	23.9	22.2	18.9
45 - 49	21.7	8.6	3.7	2.7	2.6	2.2	2.4

SOURCE: STATISTICS MAURITIUS

[§] The rates have been calculated by taking the average for three years so as to remove wide fluctuations in the yearly data because of the small number of events.

^{1/} revised figures

^{2/} for the year 2016 only

[@] LIVE BIRTHS PER 1,000 MID-YEAR POPULATION

[#] LIVE BIRTHS PER 1,000 WOMEN AGED 15-49 YEARS

^{**} THE AVERAGE NUMBER OF *CHILDREN* BORN TO A WOMAN ASSUMING THAT SHE SURVIVES TO THE END OF HER CHILDBEARING AGE AND IS SUBJECTED TO A FIXED SCHEDULE OF *AGE SPECIFIC FERTILITY RATES*

[^] THE AVERAGE NUMBER OF *DAUGHTERS* BORN TO A WOMAN ASSUMING THAT SHE SURVIVES TO HER CHILDBEARING AGE AND IS SUBJECTED TO A FIXED SCHEDULE OF *AGE SPECIFIC FERTILITY RATES*

⁺ THE AVERAGE NUMBER OF DAUGHTERS THAT WOULD BE BORN TO A WOMAN DURING HER LIFETIME IF SHE PASSED THROUGH ALL HER CHILDBEARING YEARS CONFORMING TO A FIXED SCHEDULE OF AGE-SPECIFIC FERTILITY RATES AND AGE-SPECIFIC MORTALITY RATES

[§] LIVE BIRTHS PER 1,000 WOMEN IN EACH AGE GROUP

CHART 22

MID-YEAR POPULATION TREND, 1990– 2016

ISLAND OF RODRIGUES

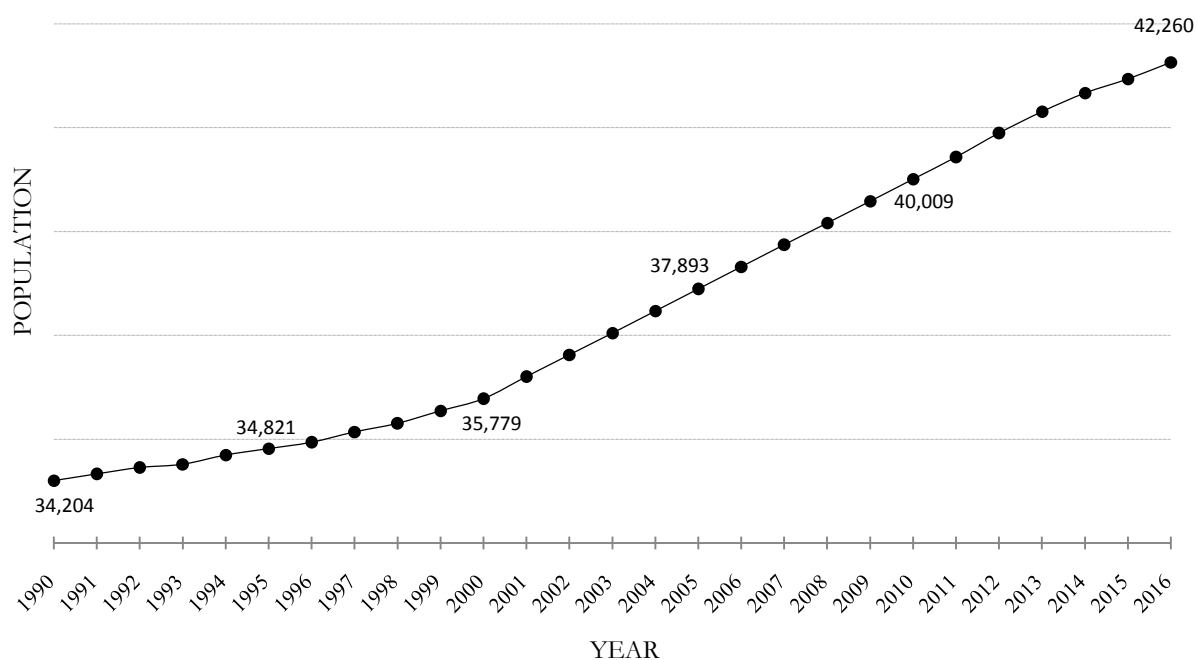
**CHART 23**CRUDE BIRTH RATES, CRUDE DEATH RATES
AND INFANT MORTALITY RATES, 1990– 2016

ISLAND OF RODRIGUES

RATES PER 1,000 MID-YEAR POPULATION

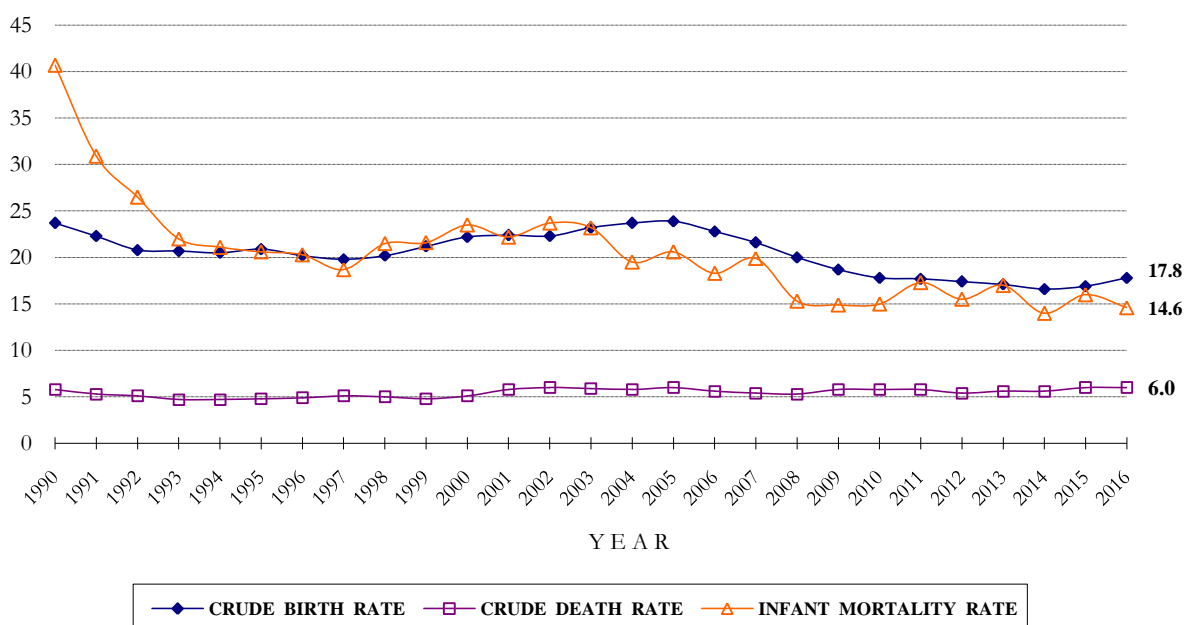

TABLE F.4	NUMBER OF NEW ACCEPTORS OF FAMILY PLANNING METHODS, 2016		ISLAND OF RODRIGUES
------------------	---	--	---------------------

METHOD	ORGANISATION				%
	GOVERNMENT	MAURITIUS FAMILY PLANNING & WELFARE ASSOCIATION	ACTION FAMILIALE	TOTAL	
PILL	94	18	..	112	35.6
MALE CONDOM	3	21	..	24	7.6
3-MONTH INJECTABLE	110	11	..	121	38.4
I U D	1	2	..	3	1.0
TUBAL LIGATION	0	0	0.0
IMPLANT	15	15	4.8
SYMPTO-THERMAL	40	40	12.7
TOTAL	223	52	40	315	100.0

.. : NOT APPLICABLE

TABLE F.5	NUMBER OF CURRENT USERS OF FAMILY PLANNING METHODS AS AT 31 st DECEMBER 2016		ISLAND OF RODRIGUES
------------------	---	--	---------------------

METHOD	ORGANISATION				%
	GOVERNMENT	MAURITIUS FAMILY PLANNING & WELFARE ASSOCIATION	ACTION FAMILIALE	TOTAL	
PILL	1,288	266	..	1,554	33.9
MALE CONDOM	473	59	..	532	11.6
3-MONTH INJECTABLE	630	43	..	673	14.7
I U D	108	15	..	123	2.7
TUBAL LIGATION	179	179	3.9
IMPLANT	340	340	7.4
SYMPTO-THERMAL	1,185	1,185	25.8
TOTAL	3,018 *	383	1,185	4,586	100.0

.. : NOT APPLICABLE

* Excludes 1 current user of female condom in 2016

Note: The estimated mid-year female population aged 15-49 years was 10,976 in 2016.

TABLE F.6	ATTENDANCE OF FAMILY PLANNING CLIENTS AT GOVERNMENT CLINICS, 2012-2016	ISLAND OF RODRIGUES
------------------	---	----------------------------

CLINICS		Y E A R				
		2 0 1 2	2 0 1 3	2014	2015	2016
1	MONT LUBIN AHC	4,187	4,583	3,487	3,363	3,026
2	LA FERME AHC	2,978	3,451	2,938	2,745	2,558
3	QUEEN ELIZABETH HOSPITAL	2,219	2,495	2,176	1,990	1,801
4	OYSTER BAY CHC	713	747	466	342	296
5	PETIT GABRIEL CHC	1,440	1,435	1,082	887	861
6	RIVIERE COCO CHC	881	850	565	510	514
7	ROCHE BON DIEU CHC	362	441	296	240	249
8	PORT SUD EST CHC	783	1,049	726	602	542
9	GRAND BAIE CHC	89	72	68	48	15
10	MANGUES CHC	707	771	646	630	582
11	CASCADE JEAN LOUIS CHC	350	353	323	290	233
12	BAIE TOPAZE CHC	319	383	339	264	197
13	BATATRANDE CHC	355	395	363	283	288
14	SOUPIR CHC	476	575	362	315	308
15	MONTAGNE GOYAVES CHC	216	292	240	194	182
16	MALARTIC CHC*	88	79	18	3	-
17	ALLEE TAMARIN CHC	34	32	26	19	9
TOTAL		16,197	18,003	14,121	12,725	11,661

* Family Planning Services are no longer available at Malartic CHC. Services are available at Petit Gabriel CHC.

[THIS PAGE IS INTENTIONALLY BLANK]

APPENDIX I	HEALTH & SUPPLY CENTRES BY DISTRICT ISLAND OF MAURITIUS
-------------------	--

DISTRICT OF PORT LOUIS	DISTRICT OF PAMPLEMOUSSES
<u>MEDI CLINIC</u>	
1 DR. M. HYDERKHAN* (PLAINE VERTE)	1 TRIOLET**
<u>AREA HEALTH CENTRE</u>	
1 DR. BOULOUX (CASSIS)	1 LONG MOUNTAIN
<u>COMMUNITY HEALTH CENTRE</u>	
1 DR. MAHLER (CITE LA CURE)	1 ARSENAL
2 EASTERN	2 BAIE DU TOMBEAU
3 MICHAEL LEAL (LA TOUR KOENIG)	3 BON AIR (MORCELLEMENT ST. ANDRE)
4 ROCHE BOIS	4 CALEBASSES (HUMAN SERVICE TRUST)
5 SAINTE CROIX	5 CONGOMAH
6 TRANQUEBAR	6 CREVE COEUR
7 VALLEE DES PRETRES	7 D'EPINAY
8 VALLEE PITOT	8 SHRI RAM (FOND DU SAC)
9 VOLCY POGNET	9 MRS. KURJHIBHAI PATEL (LE HOCHET)
	10 PAMPLEMOUSSES
	11 PITON
	12 PLAINES DES PAPAYES
	13 POINTE AUX PIMENTS
	14 TERRE ROUGE
	15 TROU AUX BICHES***
	16 VILLEBAGUE
<u>FAMILY HEALTH CLINIC</u>	
NIL	NIL
<u>FAMILY PLANNING CLINIC</u>	
	1 SIR S. RAMGOOLAM NATIONAL HOSPITAL
<u>FAMILY PLANNING SUPPLY CENTRE</u>	
NIL	NIL
<u>INDUSTRIAL FAMILY PLANNING SUPPLY CENTRE</u>	
1 THON DES MASCAREIGNES ROCHE BOIS	

* Dr. I. Goomany AHC is operating as Dr. M. Hyderkhan Medi Clinic since 17 July 2012

** Triolet AHC is operating as Triolet Medi Clinic since 04 November 2013

*** Opened on 19 December 2011

APPENDIX I	HEALTH & SUPPLY CENTRES BY DISTRICT	ISLAND OF MAURITIUS
-------------------	--	----------------------------

DISTRICT OF RIVIERE DU REMPART	DISTRICT OF FLACQ
<u>MEDI CLINIC</u>	
1 GOODLANDS*	1 LADY S. RAMGOOLAM (BELVEDERE)
<u>AREA HEALTH CENTRE</u>	
1 RIVIERE DU REMPART	1 CENTRAL FLACQ 2 BEL AIR RIVIERE SECHE 3 BRAMSTHAN
<u>COMMUNITY HEALTH CENTRE</u>	
1 AMAURY 2 BARLOW 3 BELLE VUE MAUREL 4 PERCY SELWYN (CAP MALHEUREUX) 5 COTTAGE 6 GRAND BAIE 7 GRAND GAUBE 8 SIR K.RAMDENEE (L'ESPERANCE TREBUCHET) 9 PETIT RAFFRAY 10 PETITE JULIE** 11 PLAINE DES ROCHES 12 POUDRE D'OR 13 ROCHES NOIRES 14 VALE	1 BELLE MARE 2 BON ACCUEIL 3 DR. SAXENA (CAMP DE MASQUE) 4 CAMP DE MASQUE PAVE 5 CAMP ITHIER 6 CAROLINE 7 CLEMENCIA 8 ECROIGNARD 9 GRANDE RIVIERE SUD EST 10 LA LUCIE ROY 11 LALLMATIE 12 LAVENTURE 13 MARE LA CHAUX 14 MEDINE CAMP DE MASQUE 15 OLIVIA 16 RONALD PALMER (PELLEGRIN) 17 POSTE DE FLACQ 18 QUATRE COCOS 19 QUATRE SOEURS 20 SAINT JULIEN D'HOTMAN 21 SAINT JULIEN VILLAGE 22 SEBASTOPOL 23 TROU D'EAU DOUCE
<u>FAMILY HEALTH CLINIC</u>	
NIL	NIL
<u>FAMILY PLANNING CLINIC</u>	
NIL	NIL
<u>FAMILY PLANNING SUPPLY CENTRE</u>	
NIL	NIL
<u>INDUSTRIAL FAMILY PLANNING SUPPLY CENTRE</u>	
NIL	1 CLAUDIA FASHION LTL BEL AIR RIVIERE SECHE 2 PALMAR LTD FLACQ 3 PALMAR KNITS 1 FLACQ 4 PALMAR KNITS 2 FLACQ

* Goodlands AHC is operating as Goodlands Mediclinic since 02 October 2014

** Petite Julie is operational since 29 July 2012

APPENDIX I	HEALTH & SUPPLY CENTRES BY DISTRICT ISLAND OF MAURITIUS
-------------------	--

DISTRICT OF GRAND PORT	DISTRICT OF SAVANNE
<u>MEDI CLINIC</u>	
1 DR. H. NAKAJIMA (L'ESCALIER)	NIL
<u>AREA HEALTH CENTRE</u>	
1 MAHEBOURG	1 CHEMIN GRENIER
2 ROSE BELLE	2 TYACK
<u>COMMUNITY HEALTH CENTRE</u>	
1 BAMBOUS VIRIEUX	1 BAIE DU CAP
2 CLUNY	2 CAMP DIABLE
3 GRAND SABLE	3 PROF. A. CERENE (CHAMOUNY)
4 MARE D'ALBERT	4 GRAND BOIS
5 MARE TABAC	5 RIVIERE DU POSTE
6 NEW GROVE	
7 NOUVELLE FRANCE	
8 OLD GRAND PORT	
9 PLAINE MAGNIEN	
10 RIVIERE DES CREOLES	
11 SAINT HUBERT	
12 TROIS BOUTIQUES	
<u>FAMILY HEALTH CLINIC</u>	
NIL	1 SOUILLAC HOSPITAL
<u>FAMILY PLANNING CLINIC</u>	
1 JAWAHARLAL NEHRU HOSPITAL	NIL
<u>FAMILY PLANNING SUPPLY CENTRE</u>	
NIL	NIL
<u>INDUSTRIAL FAMILY PLANNING SUPPLY CENTRE</u>	
NIL	1 AQUARELLE C. LTD SURINAM 2 FIREMOUNT LTD SAINT- FELIX 3 ESSEL LTD GRAND BOIS

APPENDIX I	HEALTH & SUPPLY CENTRES BY DISTRICT
	ISLAND OF MAURITIUS

DISTRICT OF PLAINES WILHEMS		DISTRICT OF MOKA	
<u>AREA HEALTH CENTRE</u>			
1 LADY TWINING (BEAU BASSIN)		1 DR. QUENUM (ST. PIERRE)	
2 CASTEL		2 DR. MAHLER (MONTAGNE BLANCHE)	
3 CLUB ROAD (VACOAS)*		3 QUARTIER MILITAIRE	
4 CUREPIPE (CUREPIPE ROAD)			
5 QUATRE BORNES			
6 ROSE HILL (NEAR POLICE STATION)			
<u>COMMUNITY HEALTH CENTRE</u>			
1 BASSIN		1 CAMP THOREL	
2 ODETTE LEAL (BEAU BASSIN)		2 DAGOTIERE	
3 COROMANDEL		3 DUBREUIL	
4 FLOREAL		4 LA LAURA	
5 FOREST SIDE		5 M. DE SPEVILLE (L'ESPERANCE)	
6 GLEN PARK**		6 MELROSE	
7 HIGHLANDS		7 MOKA	
8 SWAMI KRISHNANAND (HOLYROOD)		8 PAILLES	
9 LA CAVERNE		9 RIPAILLES	
10 MIDLANDS		10 PROVIDENCE	
11 SIR S. RAMGOOLAM (OLLIER)		11 L'AVENIR	
12 PANDIT SAHADEO			
13 PHOENIX			
14 STANLEY			
15 JACQUES ROUGEOT (TREFLES)***			
16 WOOTON			
<u>FAMILY HEALTH CLINIC</u>			
1 MONT ROCHES SOCIAL WELFARE CENTRE		NIL	
<u>FAMILY PLANNING CLINIC</u>			
1 VICTORIA HOSPITAL		NIL	
<u>FAMILY PLANNING SUPPLY CENTRE</u>			
NIL		NIL	
<u>INDUSTRIAL FAMILY PLANNING SUPPLY CENTRE</u>			
1 TROPIC KNITWEAR	VACOAS	1 PLASTINAX	ST. PIERRE
2 CORONA	CUREPIPE		

* Club Road CHC is operating as Area Health Centre since 20 March 2012

** Henrietta FHC closed since 2012 and services are being provided at Glen Park CHC

*** Trefles FHC is operating as Community Health Centre since 09 October 2012

APPENDIX I	HEALTH & SUPPLY CENTRES BY DISTRICT ISLAND OF MAURITIUS
-------------------	--

DISTRICT OF BLACK RIVER	
<u>COMMUNITY HOSPITAL</u>	
1	DR. YVES CANTIN (RIVIERE NOIRE)
<u>AREA HEALTH CENTRE</u>	
1	BAMBOUS
<u>COMMUNITY HEALTH CENTRE</u>	
1	ALBION
2	BEAU SONGES
3	CASE NOYALE
4	CHAMAREL
5	FLIC EN FLAC
6	LA GAULETTE
7	NEW PAILLES WEST*
8	SHRI R. JUGNAUTH (PALMA)
9	PETITE RIVIERE
10	POINTE AUX SABLES
11	TAMARIN
<u>FAMILY HEALTH CLINIC</u>	
NIL	
<u>FAMILY PLANNING CLINIC</u>	
NIL	
<u>FAMILY PLANNING SUPPLY CENTRE</u>	
NIL	
<u>INDUSTRIAL FAMILY PLANNING SUPPLY CENTRE</u>	
NIL	

* New Pailles West has been opened since 12 November 2012

[THIS PAGE IS INTENTIONALLY BLANK]

APPENDIX II	GOVERNMENT SERVICE POINTS BY HEALTH REGION HEALTH REGION 1 - PORT LOUIS	ISLAND OF MAURITIUS
-------------	--	---------------------

SERVICE POINTS		Estimated mid-year population – 2016	
1	DR. BOULOUX AREA HEALTH CENTRE (CASSIS) 13,486	1	MICHAEL LEAL CHC (LA TOUR KOENIG) 10,026
		3	NEW PAILLES WEST CHC 5,421
		2	PAILLES CHC 10,477
		4	POINTE AUX SABLES CHC 10,675
		5	TRANQUEBAR CHC 8,633
		6	VOLCY POGNET CHC 10,191
	68,909 *		
2	DR. M. HYDERKHAN MEDI CLINIC (PLAINE VERTE) 14,987	1	BAIE DU TOMBEAU CHC 14,992
		2	DR. MAHLER CHC (CITE LA CURE) 7,425
		3	EASTERN CHC 10,781
		4	MRS. KURJHIBHAI PATEL CHC (LE HOCHET) 7,672
		5	ROCHE BOIS CHC 13,957
		6	SAINTE CROIX CHC 15,041
		7	VALLEE DES PRETRES CHC 9,465
		8	VALLEE PITOT CHC 10,562
	104,882 *		
3	LADY TWINING AREA HEALTH CENTRE (BEAU BASSIN) 24,151	1	ODETTE LEAL CHC (BEAU BASSIN) 22,939
		2	COROMANDEL CHC 9,052
		3	MONT ROCHES SOCIAL WELFARE CENTRE FHC 5,900
	62,042 *		
4	BAMBOUS AREA HEALTH CENTRE 17,290	1	ALBION CHC 3,698
		2	PETITE RIVIERE CHC 16,336
	37,324 *		
5	DR. QUENUM AREA HEALTH CENTRE (HELVETIA) 15,532	1	L'AVENIR CHC 2,242
		2	DAGOTIERE CHC 9,245
		3	LA LAURA CHC 1,315
		4	MOKA CHC 9,469
		5	RIPAILLES CHC 3,564
	41,367 *		
			314,524 **

* Total population of the Medi Clinic/AHC and its satellites CHCs

** Total population for Health Region 1

REGION I : 1 Medi Clinic, 4 AHCs, 23 CHCs & 1 FHC

APPENDIX II	GOVERNMENT SERVICE POINTS BY HEALTH REGION HEALTH REGION 2 - PAMPLEMOUSSES / RIVIERE DU REMPART ISLAND OF MAURITIUS
-------------	--

SERVICE POINTS

Estimated mid-year population – 2016

		Detailed and your population data	
1	<div><div>RIVIERE DU REMPART AREA HEALTH CENTRE</div><div>14,508</div></div>	<div><div>1 AMAURY CHC3,021</div><div>2 BARLOW CHC572</div><div>3 BELLE VUE MAUREL CHC2,983</div><div>4 PITON CHC6,607</div><div>5 PLAINE DES ROCHES CHC4,118</div><div>6 ROCHES NOIRES CHC5,801</div><div>7 PETITE JULIE CHC1,747</div></div>	
	39,357 *		
2	<div><div>GOODLANDS MEDI CLINIC</div><div>25,673</div></div>	<div><div>1 COTTAGE CHC3,967</div><div>2 PERCY SELWYN CHC (CAP MALHEUREUX)4,536</div><div>3 GRAND GAUBE CHC8,013</div><div>4 SIR K. RAMDANEE CHC (L'ESPERANCE TREBUCHET)4,301</div><div>5 PETIT RAFFRAY CHC8,821</div><div>6 POUDRE D'OR CHC4,228</div><div>7 VALE CHC3,960</div></div>	
	63,499 *		
3	<div><div>LONG MOUNTAIN AREA HEALTH CENTRE</div><div>14,168</div></div>	<div><div>1 CALEBASSES (HUMAN SERVICE TRUST) CHC5,009</div><div>2 CONGOMAH CHC1,934</div><div>3 CREVE COEUR CHC2,848</div><div>4 D'EPINAY CHC3,198</div><div>5 VILLEBAGUE CHC1,201</div></div>	
	28,358 *		
4	<div><div>TRIOLET MEDI CLINIC</div><div>23,486</div></div>	<div><div>1 PLAINES DES PAPAYES CHC7,632</div><div>2 BON AIR (MORCELLEMENT ST. ANDRE) CHC6,004</div><div>3 SHRI RAM CHC (FOND DU SAC)5,294</div><div>4 GRAND BAIE CHC11,744</div><div>5 PAMPLEMOUSSES CHC11,851</div><div>6 POINTE AUX PIMENTS CHC6,669</div><div>7 TERRE ROUGE CHC16,300</div><div>8 ARSENAL CHC2,667</div><div>9 TROU AUX BICHES CHC3,321</div></div>	
	94,968 *		
		226.182 **	

* Total population of the Medi Clinic/AHC and its satellites CHCs

** Total population for Health Region 2

REGION II : 2 MEDI CLINICS, 2 AHCs & 28 CHCs

APPENDIX II	GOVERNMENT SERVICE POINTS BY HEALTH REGION HEALTH REGION 3 - MOKA / FLACQ	ISLAND OF MAURITIUS
-------------	--	---------------------

SERVICE POINTS

Estimated mid-year population – 2016

1	CENTRAL FLACQ AREA HEALTH CENTRE 18,467 49,022 *	1 BELLE MARE CHC 2,591 2 CAMP DE MASQUE PAVE CHC 4,036 3 DR. SAXENA CHC (CAMP DE MASQUE) 3,089 4 MARE LA CHAUX CHC 1,965 5 MEDINE CAMP DE MASQUE CHC 7,264 6 POSTE DE FLACQ CHC 8,326 7 QUATRE COCOS CHC 3,284
2	BRAMSTHAN AREA HEALTH CENTRE 4,980 22,838 *	1 CAMP ITHIER CHC 4,631 2 CAROLINE CHC 5,410 3 ECROIGNARD CHC 2,182 4 TROU D'EAU DOUCE CHC 5,635
3	BEL AIR RIVIERE SECHE AREA HEALTH CENTRE 10,713 25,932 *	1 CLEMENCIA CHC 1,863 2 GRANDE RIVIERE SUD EST CHC 2,268 3 GRAND SABLES CHC 2,227 4 LA LUCIE ROY CHC 1,848 5 OLIVIA CHC 3,745 6 QUATRE SOEURS CHC 3,268
4	LADY S. RAMGOOLAM MEDI CLINIC (BELVEDERE) 10,616 32,851 *	1 LALLMATIE CHC 9,048 2 LAVENTURE CHC 4,001 3 SAINT JULIEN VILLAGE CHC 2,801 4 BON ACCUEIL CHC 6,385
5	QUARTIER MILITAIRE AREA HEALTH CENTRE 7,192 18,071 *	1 CAMP THOREL CHC 2,172 2 M. DE SPEVILLE CHC (L'ESPERANCE) 1,923 3 PROVIDENCE CHC 3,353 4 SAINT JULIEN D'HOTMAN CHC 3,431
6	DR. MAHLER AREA HEALTH CENTRE (MONTAGNE BLANCHE) 8,767 16,904 *	1 MELROSE CHC 2,471 2 RONALD PALMER CHC (PELLEGRIN) 1,924 3 SEBASTOPOL CHC 3,742
		165,618 **

* Total population of the Medi Clinic/AHC and its satellites CHCs

** Total population for Health Region 3

REGION III : 1 MEDI CLINIC, 5 AHCs & 28 CHCs

SERVICE POINTS

Estimated mid-year population – 2016

1	CHEMIN GRENIER AREA HEALTH CENTRE 22,959	1 BAIE DU CAP CHC	4,934
		2 PROF. A. CERENE CHC (CHAMOUNY)	4,819
	32,712 *		
2	TYACK AREA HEALTH CENTRE 19,149	1 CAMP DIABLE CHC	4,860
		2 GRAND BOIS CHC	11,702
		3 RIVIERE DU POSTE CHC	2,215
	37,926 *		
3	DR. H. NAKAJIMA MEDI CLINIC (L'ESCALIER) 8,673	1 PLAINE MAGNIEN CHC	11,322
		2 TROIS BOUTIQUES CHC	4,394
	24,389 *		
4	ROSE BELLE AREA HEALTH CENTRE 18,576	1 CLUNY CHC	2,511
		2 MARE D'ALBERT CHC	6,438
		3 MARE TABAC CHC	2,788
		4 NEW GROVE CHC	9,513
		5 NOUVELLE FRANCE CHC	7,314
	47,140 *		
5	MAHEBOURG AREA HEALTH CENTRE 25,334	1 OLD GRAND PORT CHC	3,656
		2 RIVIERE DES CREOLES CHC	3,167
		3 SAINT HUBERT CHC	3,218
		4 BAMBOUS VIRIEUX CHC	2,784
	38,159 *		
			180,326 **

* Total population of the Medi Clinic/AHC and its satellites CHCs

** Total population for Health Region 4

REGION IV: 1 MEDI CLINIC, 4 AHCs & 16 CHCs

APPENDIX II	GOVERNMENT SERVICE POINTS BY HEALTH REGION HEALTH REGION 5 - PLAINES WILHEMS / BLACK RIVER	ISLAND OF MAURITIUS
-------------	---	---------------------

SERVICE POINTS		Estimated mid-year population – 2016		
1	<div>ROSE HILL</div> <div>AREA HEALTH CENTRE</div> <div>(NEAR POLICE STATION)</div> <div>10,575</div> <div>46,508 *</div>	<div>1 STANLEY CHC</div> <div>2 JACQUES ROUGEOT CHC (TREFLES)</div>	<div>26,913</div> <div>9,020</div>	
	2	<div>CLUB ROAD (VACOAS)</div> <div>AREA HEALTH CENTRE</div> <div>23,213</div> <div>67,584 *</div>	<div>1 LA CAVERNE CHC</div> <div>2 GLEN PARK CHC</div> <div>3 SWAMI KRISHNANAND CHC (HOLYROOD)</div> <div>4 PANDIT SAHADEO CHC</div>	<div>12,336</div> <div>16,215</div> <div>5,918</div> <div>9,902</div>
		3	<div>QUATRE BORNES</div> <div>AREA HEALTH CENTRE</div> <div>27,656</div> <div>79,071 *</div>	<div>1 BEAU SONGES CHC</div> <div>2 SHRI R. JUGNAUTH CHC (PALMA)</div> <div>3 BASSIN CHC</div> <div>4 SIR S. RAMGOOLAM CHC (OLLIER)</div>
4			<div>CUREPIPE</div> <div>AREA HEALTH CENTRE</div> <div>(CUREPIPE ROAD)</div> <div>25,726</div> <div>80,860 *</div>	<div>1 DUBREUIL CHC</div> <div>2 FLOREAL CHC</div> <div>3 FOREST SIDE CHC</div> <div>4 MIDLANDS CHC</div> <div>5 WOOTON CHC</div>
	5		<div>CASTEL</div> <div>AREA HEALTH CENTRE</div> <div>15,834</div> <div>45,333 *</div>	<div>1 HIGHLANDS CHC</div> <div>2 PHOENIX CHC</div>
		6	<div>DR. YVES CANTIN</div> <div>COMMUNITY HOSPITAL</div> <div>(RIVIERE NOIRE)</div> <div>2,969</div> <div>15,207 *</div>	<div>1 CASE NOYALE CHC</div> <div>2 CHAMAREL CHC</div> <div>3 LA GAULETTE CHC</div> <div>4 TAMARIN CHC</div> <div>5 FLIC EN FLAC CHC</div>

334,563 **

* Total population of the AHC and its satellites CHCs

** Total population for Health Region 5

REGION V : 1 COMMUNITY HOSPITAL, 5 AHCs & 22 CHCs

APPENDIX II	GOVERNMENT SERVICE POINTS	ISLAND OF RODRIGUES
-------------	---------------------------	---------------------

SERVICE POINTS		Estimated mid-year population – 2016	
1	LA FERME AREA HEALTH CENTRE 7,231 12,420 *	1 BAIE TOPAZE CHC	840
		2 MANGUES CHC	1,656
		3 RIVIERE COCO CHC	1,602
		4 CASCADE JEAN LOUIS CHC	1,091
2	MONT LUBIN AREA HEALTH CENTRE 7,889 19,912 *	1 MALARTIC CHC	1,212
		2 PORT SUD EST CHC	3,746
		3 ROCHE BON DIEU CHC	1,170
		4 BATATRAN CHC	1,156
		5 MONTAGNE GOYAVES CHC	748
		6 PETIT GABRIEL CHC	3,991
3	QUEEN ELIZABETH HOSPITAL AREA HEALTH CENTRE 5,421 9,928 *	1 ALLEE TAMARIN CHC	744
		2 GRAND BAIE CHC	418
		3 OYSTER BAY CHC	2,219
		4 SOUPIR CHC	1,126
		42,260 **	

* Total population of the AHC and its satellites CHCs

** Total population

RODRIGUES: 3 AHCs & 14 CHCs

APPENDIX III	NUMBER OF GOVERNMENT FAMILY PLANNING SERVICE POINTS BY HEALTH REGION IN 2016	ISLAND OF MAURITIUS
--------------	--	---------------------

HEALTH REGION / REGIONAL HOSPITAL	ESTIMATED POPULATION ON 01.07.2016	COMMUNITY HOSPITAL & MEDI CLINIC	AREA HEALTH CENTRE (AHC)	COMMUNITY HEALTH CENTRE (CHC)	FAMILY HEALTH CLINIC (FHC)	FAMILY PLANNING CLINIC (FPC)	FAMILY PLANNING SUPPLY CENTRE (FPSC)	INDUSTRIAL FAMILY PLANNING SUPPLY CENTRE (IFPSC)	TOTAL NUMBER OF FAMILY PLANNING SERVICE POINTS
HEALTH REGION 1 (DR A.G. JEETOO HOSPITAL)	314,524	1	4	23	1	-	-	1	30
HEALTH REGION 2 (SSRN HOSPITAL)	226,182	2	2	28	-	1	-	-	33
HEALTH REGION 3 (FLACQ HOSPITAL)	165,618	1	5	28	-	-	-	5	39
HEALTH REGION 4 (JAWAHARLALL NEHRU HOSPITAL)	180,326	1	4	16	1	1	-	3	26
HEALTH REGION 5 (VICTORIA HOSPITAL)	334,563	1	5	22		1	-	2	31
TOTAL	1,221,213	6[#]	20	117	2	3	0	11	159

[#] 1 Community Hospital in Health Region 5 (in Black River District) and 5 Medi Clinics in the other Health Regions

As at 31st December 2016 there were 1 Community Hospital, 5 Medi Clinics, 20 AHCs, 117 CHCs, 2 FHCs, 3 FPCs and 11 IFPSCs.

[THIS PAGE IS INTENTIONALLY BLANK]

APPENDIX IV	MEDICAL SERVICES AVAILABLE AT THE VARIOUS HEALTH CENTRES REPUBLIC OF MAURITIUS
--------------------	---

MEDI-CLINIC	Basic Health Services, Family Planning Services, Maternal and Child Health Services, Vaccination, Well Baby Clinic, Non Communicable Diseases Clinic, Community Based Rehabilitation, Pharmacy Services, HIV/AIDS, Health Education, Diabetes Clinic, Ultra Sound for ANC, Dental Services, Public Health Services, Radiology Services and Laboratory Services.
AREA HEALTH CENTRE (AHC)	Basic Health Services, Family Planning Services, Maternal and Child Health Services, Vaccination, Well Baby Clinic, Non Communicable Diseases Clinic, Community Based Rehabilitation, Pharmacy Services, HIV/AIDS, Health Education, Diabetes Clinic, Ultra Sound for ANC, Dental Services, Public Health Services.
COMMUNITY HEALTH CENTRE (CHC)	Basic Health Services, Family Planning Services, Maternal and Child Health Services, Vaccination, Well Baby Clinic, Non Communicable Diseases Clinic, Community Based Rehabilitation, Pharmacy Services, Health Education with Community Participation. May also have Dental Services.
FAMILY HEALTH CLINIC (FHC)	Family Planning Services, Maternal & Child Health Services, Well Baby Clinic, Health Education and Vaccination.
FAMILY PLANNING CLINIC (FPC)	Family Planning Services and Health Education.
FAMILY PLANNING SUPPLY CENTRES (FPSC)	Supply of pills, condoms and foaming tablets.
MOBILE FAMILY HEALTH CLINIC	Family Planning, Maternal & Child Health Services with doctor.
MOBILE FAMILY HEALTH SERVICES	Family Planning, Maternal & Child Health Services without doctor.
INDUSTRIAL FAMILY PLANNING SUPPLY CENTRE (IFPSC)	Supply of pills, condoms and foaming tablets and health education in industries.

[THIS PAGE IS INTENTIONALLY BLANK]

APPENDIX V	LIST OF MEDICAL SERVICES AVAILABLE AT THE VARIOUS HEALTH CENTRES
-------------------	---

HEALTH SERVICES	MEDICLINIC	AHC	CHC	FHC	FPC
1. Basic Health Services	√	√	√	×	×
2. Family Planning Services	√	√	√	√	√
3. Maternal and Child Health Services	√	√	√	√	×
4. Vaccination	√	√	√	√	×
5. Well-Baby Clinic	√	√	√	√	×
6. Non-Communicable Diseases Clinic	√	√	√	×	×
7. Community Based Rehabilitation	√	√	√	×	×
8. Pharmacy Services	√	√	√	×	×
9. HIV/AIDS	√	√	×	×	×
10. Health Education	√	√	√ (With community participation)	√	√
11. Diabetes Clinics	√	√	×	×	×
12. Ultra Sound for ANC	√	√	×	×	×
13. Dental Services	√	√	√ (Not in all CHCs)	×	×
14. Public Health Services	√	√	×	×	×
15. Radiology Services and Laboratory Services	√	×	×	×	×

AHC: Area Health Centre CHC: Community Health Centre FHC: Family Health Clinic FPC: Family Planning Clinic

[THIS PAGE IS INTENTIONALLY BLANK]

CHART 24 : NUMBER OF NEW ACCEPTORS* BY DISTRICT

•NUMBER OF NEW ACCEPTORS OF PILL, MALE CONDOM, IUD, 3-MONTH INJECTABLE, TUBAL LIGATION, MONTHLY INJECTABLE & IMPLANT AT PRIMARY HEALTH CARE CENTRES BY DISTRICT (GOVERNMENT ONLY).

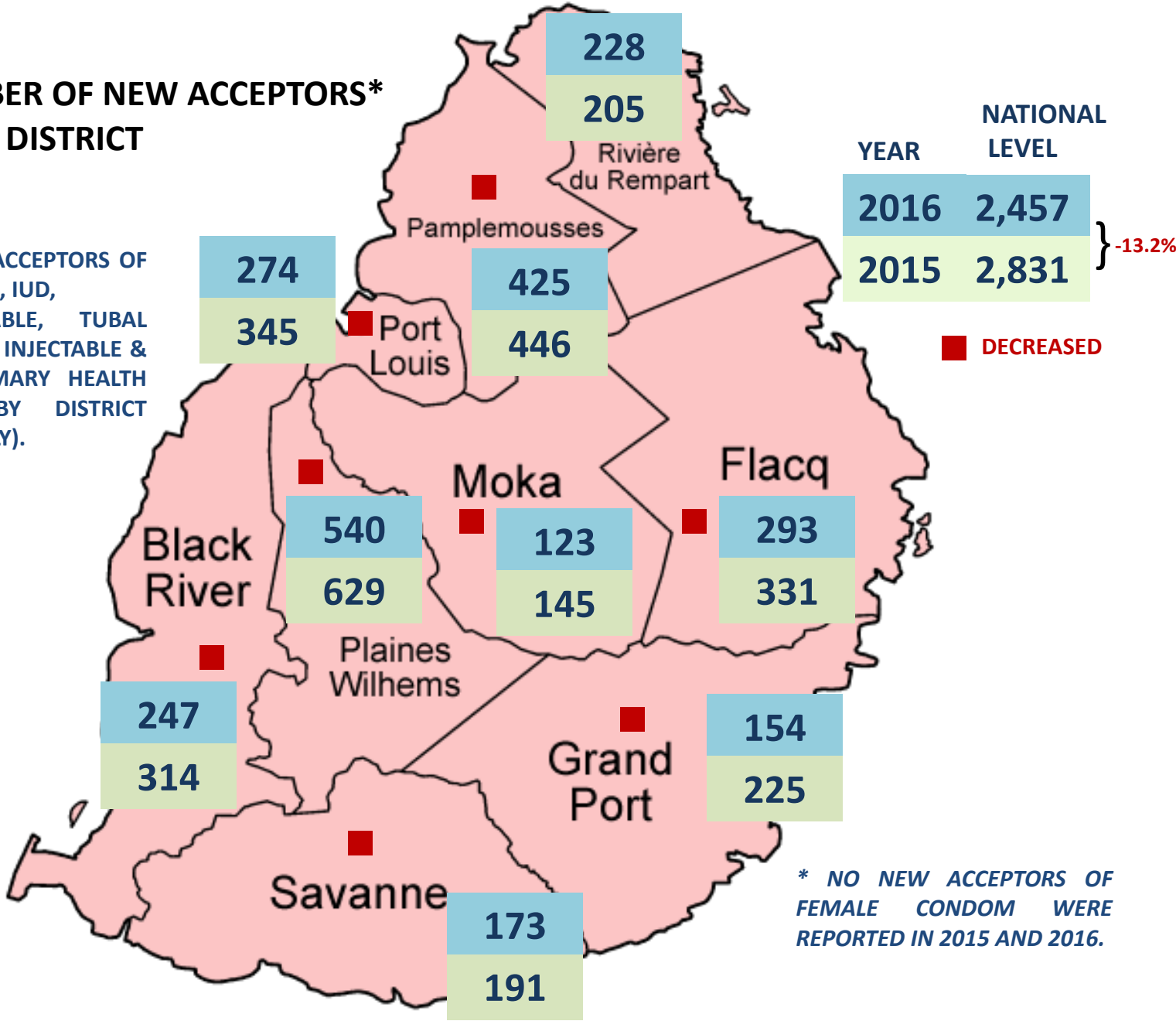

[THIS PAGE IS INTENTIONALLY BLANK]

**CHART 25: NUMBER OF CURRENT USERS*
BY DISTRICT**

•NUMBER OF CURRENT USERS OF
PILL, MALE CONDOM, IUD,
3-MONTH INJECTABLE, TUBAL
LIGATION, MONTHLY INJECTABLE &
IMPLANT AT PRIMARY HEALTH
CARE CENTRES BY DISTRICT
(GOVERNMENT ONLY).

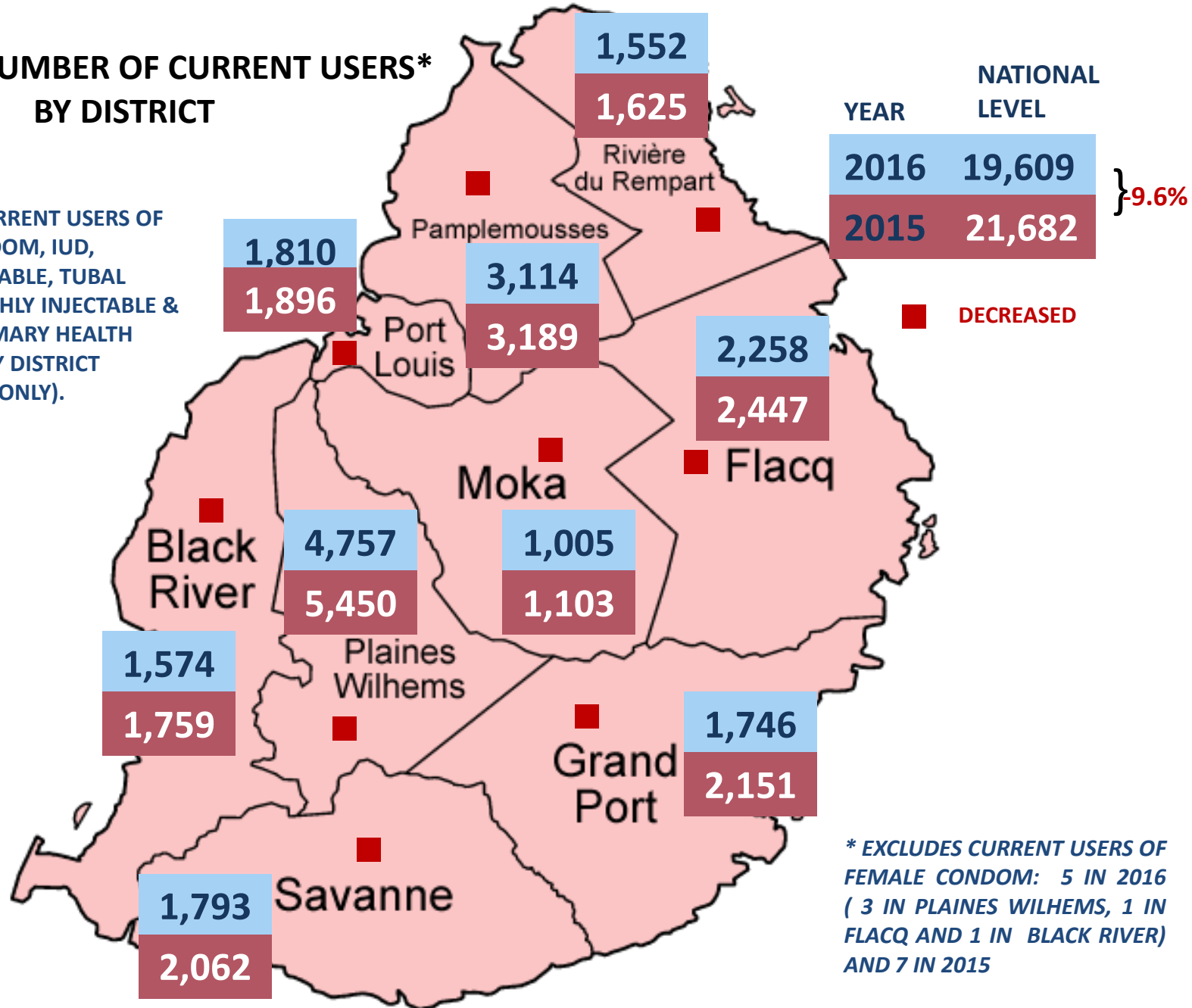

[THIS PAGE IS INTENTIONALLY BLANK]

Glossary

Population

Census	The total process of collecting, compiling and publishing data on the demographic, social and economic situation of all persons in a specified territory at a particular time. Decennial censuses are usually the norm.
De facto population	A population enumerated or estimated on the basis of those present at a particular time, including temporary visitors but excluding residents temporarily absent.
De jure population	A population enumerated or estimated on the basis of normal residence, excluding temporary visitors but including residents temporarily absent.
Density of population	A ratio of the number of people to the area of land that they occupy usually given as number of persons per square kilometer of area.
Natural increase	The excess of births over deaths.
Rate of natural increase	The difference between births and deaths occurring in a year per 1000 mid-year population. This rate is the difference between the 'crude birth rate' and the 'crude death rate'.
Population growth	The change in population size due to the three demographic processes, namely, births, deaths, and migration.
Doubling time	The number of years it would take for the population to double its current size at the current annual rate of growth.
Net external migration	The difference between international departure and arrivals of residents.

Age structure

Sex ratio	The number of males per 100 females in a population.
Total dependency ratio	The combined child population (below 15 years) and older population (aged 60 years and above) per 1,000 population of the intermediate age (15-59 years).
Young-age dependency ratio (per 1000)	The ratio of the population below aged 15 years to that aged 15-59 years.
Old-age dependency ratio (per 1000)	The ratio of the population aged 60 years and above to that aged 15-59 years.
Median age	The age that divides a population into numerically two equal groups; one which is younger and the other which is older.
Population pyramid	A graphic that portrays the age-sex distribution of the population.

Fertility

Crude birth rate	The number of live births registered in a year per thousand estimated mid-year population.
Fertility	The childbearing performance of individuals, couples, groups or populations. It is contrasted with FECUNDITY, the theoretical capacity which may or may not lead to fertility.
General fertility rate	The number of live births occurring in a year per thousand estimated mid-year female population in their childbearing age (15-49 years).
Age-specific fertility rate	The number of live births occurring to women of a particular age or age group per year, normally expressed per 1,000 women. Five-year age groups from 15-19 to 45-49 are most commonly used.
Total fertility rate	The average number of <i>children</i> born to a woman assuming that she survives to the end of her childbearing age and is subjected to a fixed schedule of age-specific fertility rates.
Gross reproduction rate	The average number of <i>daughters</i> born to a woman assuming that she survives to the end of her childbearing age and is subjected to a fixed schedule of <i>age-specific fertility rates</i> . This is similar to the total fertility rate except that the gross reproduction rate counts only daughters.
Net Reproduction Rate	The average number of <i>daughters</i> that would be born to a woman during her lifetime if she passed through all her childbearing years conforming to a fixed schedule of <i>age-specific fertility rates and age-specific mortality rates</i> . The net reproduction rate is closely related to gross reproduction rate employing the same data on fertility but also indicating the effects of mortality.
Replacement level fertility	A net reproduction rate of 1.0 denotes replacement level fertility; the women are having just enough daughters to "replace" themselves in the population.
Mean age of Childbearing	The average age of mothers at the time of birth
Live birth order	The ordinal number of a given live birth in relation to all previous live births of the same woman.

Nuptiality

Marriage rate	The annual number of men and women marrying per thousand mid-year population
Divorce rate	The annual number of men and women divorcing per thousand mid-year population.

Mortality

Crude death rate	The number of deaths in a year per 1,000 mid-year population.
Infant deaths	The number of deaths occurring to children less than one year of age (0 - 364 days).
Infant mortality rate	The number of infant deaths in a year per 1,000 live births in the same year.
Child mortality rate	The number of deaths of children aged between one year and five years (1-4 years) in a year per 1,000 mid-year population aged between one year and five years (1-4 years) in the same year.
Under five mortality rate	The number of deaths of children aged under five years (0-4 years) in a year per 1,000 live births in the same year.
Still birth	The expulsion or extraction from the mother of a dead foetus after the time at which it would normally be presumed capable of independent extra uterine existence. This is taken to be after 28 weeks duration of pregnancy.
Still birth rate	The number of still births in a year per 1,000 total births (live births and still births).
Early neonatal mortality rate	The number of deaths of infants under one week (0-6 days) of age in a year per 1,000 live births in the same year.
Late neonatal mortality rate	The number of deaths of infants aged between one week and four weeks (7-27 days) in a year per 1,000 live births in the same year.
Neonatal mortality rate	The number of deaths of infants aged under four weeks (0-27 days) in a year per 1,000 live births in the same year.
Post neonatal mortality rate	The number of deaths of infants aged between four weeks and one year (28-364 days) in a year per 1,000 live births in the same year.
Perinatal mortality rate	The sum of the number of deaths of children aged under 7 days and the number of still births in a year per 1,000 total births (live births and still births) in the same year.
Maternal mortality	Mortality from causes connected with pregnancy, labour or the purperium (lying-in period).
Maternal mortality ratio	Number of deaths connected with pregnancy, labour or the purperium divided by the number of live births and expressed per 1000 or 100,000.
Life expectancy at birth	The average number of years a newborn can expect to live based on the mortality conditions at the time.

Family Planning Clients & Activities

New acceptor	Someone who accepts a contraceptive method for the first time from a provider of a family planning programme.
Current User	A new acceptor who continues with the same or different method of contraception and pays regular return visits to the family planning service point to receive services and supplies.
Drop out	A current user who does not show up at scheduled appointment or thereafter within a defined period (according to the contraceptive method) for services and contraceptive resupplies at a family planning service point.
Drop out returnee	A client who starts receiving again the services and supplies available at the family planning service point after temporarily failing to pay return visits at the service point.
Canvassing	The purpose of canvassing is to seek potential clients who will benefit from information and services at a family planning service point.
Follow-Up	The purpose of follow ups is to remind clients that they have missed a scheduled appointment and to encourage them to make a return visit to the family planning service point.
Session	Field visits made by community health worker for canvassing and follow-ups.

Organisations and Acronyms

ACTION FAMILIALE (A. F.)	Action Familiale, a non-governmental organisation, was established in 1963 at the initiative of Mgr J. Margeot, then Vicar General of the Mauritian Catholic Diocese. Besides, promoting sympto-thermal, which is a modern natural family planning method, Action Familiale provides a wide range of services which includes counselling services to couples and youth.
MAURITIUS FAMILY PLANNING & WELFARE ASSOCIATION (MFPWA)	The MFPWA, a non-governmental organisation, was set up in 1957 by some volunteers who believed that the rampant population growth rate would hinder social and economic development in Mauritius. The MFPWA promotes modern methods of contraception and is involved in family planning, women empowerment and advocacy related activities.
MATERNAL AND CHILD HEALTH/ FAMILY PLANNING (MCH/FP)	The Maternal and Child Health/Family Planning Programme of the Primary Health Care Division of the Ministry of Health and Quality of Life provides services that promote reproductive health.

World Population Day 2017

Family Planning: Empowering People, Developing Nations

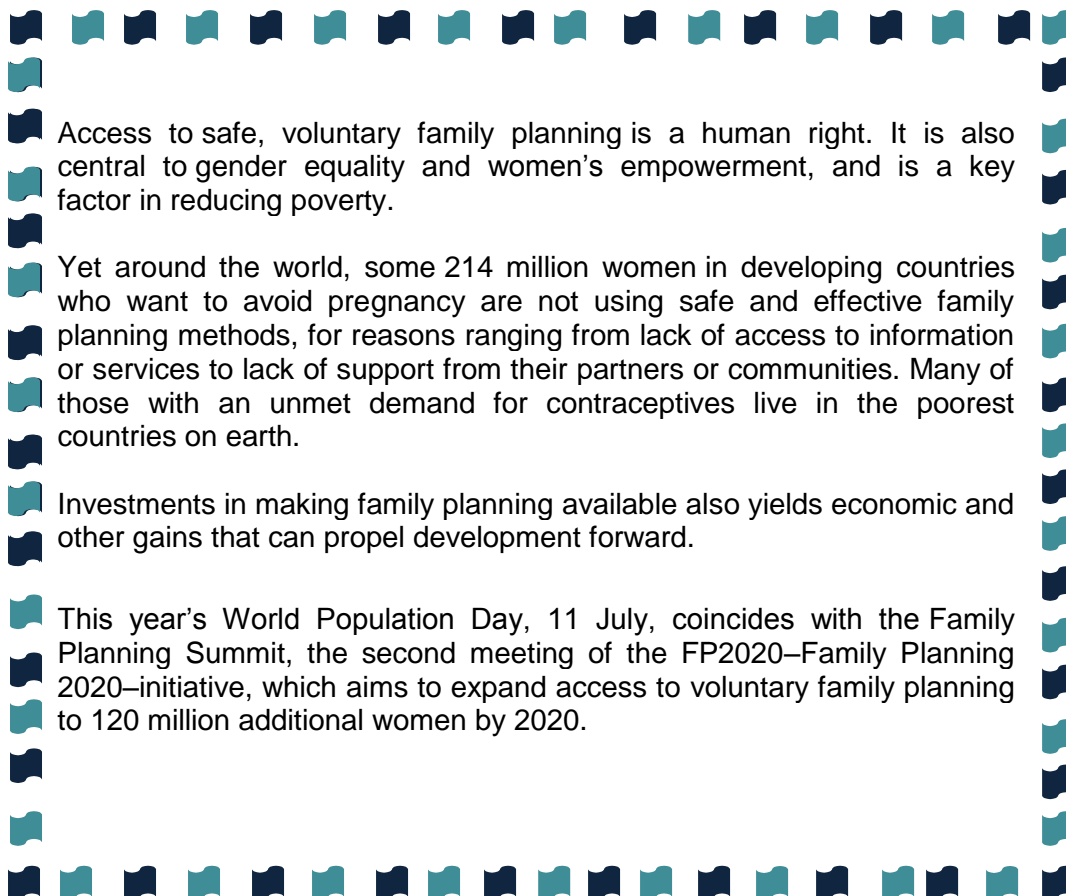

Access to safe, voluntary family planning is a human right. It is also central to gender equality and women's empowerment, and is a key factor in reducing poverty.

Yet around the world, some 214 million women in developing countries who want to avoid pregnancy are not using safe and effective family planning methods, for reasons ranging from lack of access to information or services to lack of support from their partners or communities. Many of those with an unmet demand for contraceptives live in the poorest countries on earth.

Investments in making family planning available also yields economic and other gains that can propel development forward.

This year's World Population Day, 11 July, coincides with the Family Planning Summit, the second meeting of the FP2020–Family Planning 2020–initiative, which aims to expand access to voluntary family planning to 120 million additional women by 2020.

Source: www.unfpa.org

DEMOGRAPHIC/EVALUATION UNIT
MINISTRY OF HEALTH AND QUALITY OF LIFE