



REPUBLIC OF MAURITIUS

FAMILY PLANNING & DEMOGRAPHIC YEARBOOK 2014

**VOLUME 40
OCTOBER 2015**

AVERAGE NUMBER OF CHILDREN PER WOMAN*

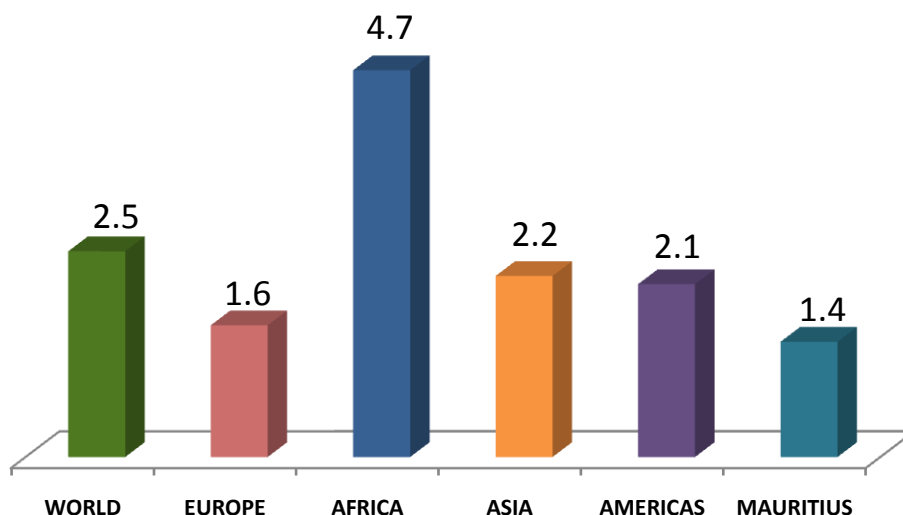

**Total fertility rate*

YEAR 2014

**DEMOGRAPHIC/EVALUATION UNIT
MINISTRY OF HEALTH AND QUALITY OF LIFE**

FOREWORD

Mauritius is often cited as a top performer in Africa in terms of population and sexual reproductive health programme. It is duly recognized that sexual and reproductive health services play an important role in the social and economic development of a country. A core function of the Ministry of Health and Quality of Life is delivering a comprehensive sexual and reproductive services including family planning to its population, free of user cost, through a network of 1 Community Hospital, 5 Medi Clinics, 20 Area Health Centres, 117 Community Health Centres at Primary Health Care Level.

With emerging reproductive health issues as a result of socio-economic changes in the past years, the sexual and reproductive health programme has been re-engineered by implementing the National Sexual and Reproductive health Strategy and Plan of Action 2009-2015. Besides, the family planning programme has shifted its focus from achieving demographic targets to improving the reproductive health of the population, which is in line with the recommendations of the International Conference on Population and Development (ICPD) Plan of Action.

The Demographic/Evaluation Unit of the Ministry of Health and Quality of Life, which is responsible for monitoring and evaluating the national family planning programme, publishes the Family Planning and Demographic Yearbook. The present issue of this yearbook is the fortieth volume and presents data on population trends, vital rates, family planning, and health service points for both Island of Mauritius and Island of Rodrigues.

The family planning and demographic data presented in this yearbook has been obtained from different Departments of this Ministry, namely the Medi Clinics, Area/Community Health Centres, the Medical Statistics Section, the Medical Records Division and from Statistics Mauritius.

Data from the Mauritius Family Planning and Welfare Association and Action Familiale, which are two non-governmental organizations that provide family planning services, are also included in this yearbook.

This Family Planning and Demographic Yearbook is intended for planners, policy makers and the general public.

In presenting this yearbook, I would like to thank my staff and other organizations involved directly or indirectly to its compilation.

J. Sunkur
Chief Demographer
October 2015

Demographic/Evaluation Unit
Ministry of Health and Quality of Life

TABLE OF CONTENTS

	PAGE
ANALYSIS OF DEMOGRAPHIC & REPRODUCTIVE HEALTH INDICATORS	I – IX
SELECTED DEMOGRAPHIC & REPRODUCTIVE HEALTH INDICATORS – <i>ISLAND OF MAURITIUS</i>	X-XI

ISLAND OF MAURITIUS**TABLE****POPULATION**

A.1	Population at census dates, 1846-2011 : sex ratio, density and the annual intercensal growth rate	1
A.2	Estimated mid-year resident population by age group and sex, 2013 and 2014	3
A.3	Population at census dates by marital status and sex, 2000 and 2011	4
A.4	Proportion of currently and ever-married female population at census dates	5
A.5	End of year estimated resident population by district & sex , 2012-2014 – <i>Republic of Mauritius</i>	6
A.6	Projection of the resident population by sex, 2014-2034	8
A.7	Projection of the resident population by sex, 2039-2054	9
A.8	Distribution of the resident mid-year population by selected age group, age indicators and dependency ratios based on age 60 years & over by selected years	11
A.9	Distribution of the resident mid-year population by selected age group, age indicators and dependency ratios based on age 65 years & over by selected years	12
A.10	Vital rates for resident population projections (medium variant), 2014-2054	14

VITAL STATISTICS

B.1	Population growth and vital statistics, 1987-2014	15
B.2	Population and vital statistics rates, 1936-2014	16
B.3	Still births, perinatal, neonatal, infant and maternal deaths, 1981-2014	19
B.4	Crude birth rate by district, 1972, 1983, 1990, 2000, 2007-2014	20
B.5	Crude death rate by district, 1972, 1983, 1990, 2000, 2007-2014	20
B.6	Still birth rate by district , 1972, 1983, 1990, 2000, 2007-2014	21
B.7	Infant mortality rate by district, 1972, 1983, 1990, 2000, 2007-2014	21
B.8	Abridged life table by sex , 1971-73 and 2012-2014	22
B.9	Fertility rates, 1962, 1972, 1986, 2000, 2007-2014	23
B.10	Age-specific fertility rates by age of mother and live birth order, 2013 & 2014	26
B.11	Live births occurred by age of mother and live birth order, 2013 & 2014	27
B.12	Trend in fertility rates by live birth order, 2008-2014	28

TABLE OF CONTENTS

FAMILY PLANNING

NEW ACCEPTORS

TABLE		PAGE
C.1	Number of new acceptors of family planning methods, 2004-2014	29
C.2	Number of new acceptors of pill by district and organisation, 2004-2014	30
C.3	Number of new acceptors of male condom by district and organisation, 2004-2014	31
C.4	Number of new acceptors of IUD by district and organisation, 2004-2014	32
C.5	Number of new acceptors of 3 month-injectable by district and organisation, 2004-2014	33
C.6	Number of new acceptors of sympto-thermal by district, 2004-2014	34
C.7	Total number of new acceptors of family planning methods by district, 2004-2014 (Government Programme, Mauritius Family Planning & Welfare Association and Action Familiale)	35
C.8	Number of new acceptors by method, district and organisation, 2014	37
C.9	Number of new acceptors by method, service point and organisation, 2009-2014	38

CURRENT USERS

C.10	Number of current users by method, district and organisation, 2014	39
C.11	Trend of current users of pill by district and organisation, 2008-2014	41
C.12	Trend of current users of male condom by district and organisation, 2008-2014	42
C.13	Trend of current users of IUD by district and organisation, 2008-2014	43
C.14	Trend of current users of 3 month-injectable by district and organisation, 2008-2014	44
C.15	Trend of current users of sympto-thermal by district, 2008-2014	45
C.16	Trend of current users of all family planning methods by district, 2008-2014	46

PERSONNEL, SERVICE POINTS, FAMILY PLANNING ACTIVITIES AND EXPENDITURES

C.17	Distribution of contraceptive commodities by organisation, 1994-2014	47
C.18	Distribution of contraceptive commodities by brand at government clinics, 2006-14	48
C.19	Talks and video presentations on reproductive health, 2005-2014	49
D.1	Number of government service points by district in 2014	50
D.2	Number of government Family Planning/Maternal Child Health service points, 2005-2014	51

TABLE OF CONTENTS

TABLE		PAGE
D.3	Number of personnel at government Family Planning/Maternal Child Health service points as at 31 st December, 2005– 2014	51
D.4	Government family planning manpower as at 31 st December 2014	52
D.5	Calendar expenditures on family planning programme by organisation, 1997-2014	53
E.1	Examinations carried out by doctors for ante-natal and post-natal treatment and for children under 5 years, 2014	54
E.2	Number of sessions, follow-ups and clients canvassed by district, 2012-14	54
E.3	Attendance of family planning clients at government service points, 2010-14	55
E.4	Attendance of family planning clients by government service point and district, 2011-2014	56-60

ISLAND OF RODRIGUES

F.1	Population and vital statistics, 1970- 2014	61
F.2	Fertility rates, 1983, 1990, 2000, 2011 – 2014	62
F.3	Age-specific fertility rates of women, 1983, 1990, 2000, 2011 – 2014	62
F.4	Number of new acceptors of family planning methods, 2014	64
F.5	Number of current users of family planning methods, 2014	64
F.6	Attendance of family planning clients at government clinics, 2010-2014	65

APPENDICES

I	Health and Supply Centres by district , 2014 – <i>Island of Mauritius</i>	66-70
II	Government service points by health region, 2014 - <i>Republic of Mauritius</i>	71-76
III	Medical services available at the various health centres	77

	GLOSSARY OF DEMOGRAPHIC AND REPRODUCTIVE HEALTH INDICATORS	80-83
--	--	-------

	ACRONYMS	83
--	----------	----

TABLE OF CONTENTS

CHARTS

CHART		PAGE
ISLAND OF MAURITIUS		
1	Population at census dates, 1846-2011	2
2	Intercensal population growth rate 1851 - 2011	2
3	End of year estimated resident population by district - 2014	7
4	Age and sex structure of the population, 1962, 2014 & 2054	10
5	Evolution of total population and population aged 60 years & over	13
6	Dependency ratios	13
7	Crude birth and death rates, 1987-2014	17
8	Neonatal, post neonatal, infant mortality rates, 1987-2014	17
9	Marriage rate, 1994-2014	18
10	Divorce rate, 1994-2014, <i>Republic of Mauritius</i>	18
11	Total fertility, gross reproduction and net reproduction rates, 1987-2014	24
12	Trend of age-specific fertility rates, 1987-2014	25
13	Age-specific fertility rates, selected years	25
14	Average number of new acceptors by five-year period, 1990-94 to 2010-14	36
15	Current users of family planning methods, 2010 & 2014	40
16	Population trend, 1987-2014 – <i>Island of Rodrigues</i>	63
17	Crude birth and death rates & infant mortality rates, 1987-2014 - <i>Island of Rodrigues</i>	63
18	Number of new acceptors of contraceptive methods at primary health care centres by district (Government only) 2013-2014 - <i>Island of Mauritius</i>	78
19	Number of current users of contraceptive methods at primary health care centres by district (Government only) 2013-2014 - <i>Island of Mauritius</i>	79

Analysis of Demographic & Reproductive Health Indicators

This 2014 Yearbook is the fortieth volume presenting demographic and family planning data for Island of Mauritius and for Island of Rodrigues. The 60 tables and 19 charts are grouped under the following headings: *population, vital statistics, family planning and health service points.*

Island of Mauritius

Age structure of the population

Table A.1 shows the population distribution of the Island of Mauritius at census dates. The average annual population growth rate was 0.42% during the intercensal period of 2000-2011: The censuses enumerated 1,196,383 inhabitants in 2011 compared to 1,143,069 inhabitants in 2000. In 2011, the sex ratio was 976 males per 1000 females.

Table A.2 shows the estimated mid-year resident population according to age group and sex in 2013 and 2014. The figures show that between 2013 and 2014 the proportion of population aged under 15 has decreased slightly from 20.4% to 19.9% and the proportion of the elderly population (aged 60 and above) has increased from 13.8% to 14.3%. Moreover, the median age of the population, the age at which 50% of the population is older and 50% is younger than that age, has increased from 34.4 years in 2013 to 34.9 years in 2014.

Table A.8 summarises the changes in the age structure of the Mauritian population from 1962 to 2054. The total size of the medium variant projected population is estimated to decline by 19.7% between 2014 and 2054. The proportion of people aged under 15 will decline from 19.9% in 2014 to 11.5% in 2054 and the proportion of people aged 60 and above will increase from 14.3% in 2014 to 33.8% in 2054. In absolute numbers, the elderly population will increase from 174,643 in 2014 to 330,972 in 2054, thus exhibiting an increase of slightly above twofold.

Chart 4 portrays the age-sex profiles of the population of Island of Mauritius. In 1962, there were larger percentages of the population in the younger age group as shown by the expansive population pyramid compared with the one in 2014. In 2054, the population pyramid shows larger percentages of the population in the older age group. Table A.8 shows that the median age of the population is projected to increase from 34.9 years in 2014 to 52.9 years in 2054.

Life expectancy at birth has improved considerably over the years. Table B.8 shows that life expectancy at birth was 77.57 years for females and 70.89 years for males in 2013. By 2054, life expectancy at birth is projected to be 79.51 years for females and 75.19 years for males (Table A.7).

Table B.1 indicates that the population growth rate in 2014 was 0.13% and if this rate is maintained annually, it will take about 538 years for the 2014 population to double in size.

Vital Rates

The last three decades has been characterised by a cyclical trend in the crude birth rate: a steady decline from 22.1 in 1982 to 18.3 in 1986 and after an increase from 19.1 in 1987 to 21.1 in 1992, the crude birth rate decreased steadily to 10.4 in 2014. Moreover, the average crude birth rate in the last 5-year period has declined

compared with the preceding 5-year period, from 13.5 for the period of 2005-2009 to 11.2 for the period of 2010-14.

The crude death rate was 7.7 in 2014. In fact, the crude death rate has fluctuated between 6.5 and 7.7 during the last 30 years, i.e 1984-2014.

There have been significant improvements in the survival of infants over the past three decades. The infant mortality rate has decreased from 23.1 in 1984 to 14.1 in 2014 showing a decrease of 39.0%. Moreover, the average infant mortality rate in the last 5-year period has declined compared to the preceding 5-year period from 13.9 for the period of 2005-2009 to 12.9 for the period 2010-2014.

The under-five mortality rate is a leading indicator of child health and overall human development and it is indicative of government commitment to health. Figures show that the under-five mortality rate has decreased from 27.8 in 1984 to 15.6 on 2014 showing a decrease of 43.9%.

Table B.3 shows that the still birth rate has dropped from 19.8 in 1984 to 10.1 in 2014 showing a decrease of 49.0%.

The maternal mortality rate dropped from 0.7 maternal death per 1000 live births in 1991 to 0.55 (55 maternal deaths per 100,000 live births). The average maternal mortality rate was 0.51 for the last 5-year period 2010-2014.

The perinatal mortality rate has declined from 31.5 in 1984 to 15.8 in 2014 representing a decrease of 49.8%.

The early neonatal mortality rate dropped from 11.9 in 1984 to 5.7 in 2014, thus indicating a decrease of 52.1%. It should be noted that early neonatal deaths contributed to about 41% of all infant deaths in 2014.

Vital rates by geographical distribution

Tables B.4 to B.7 show the trends in vital rates by district in 1972, 1983, 1990, 2000 and from 2007 to 2014. Port Louis had the highest crude birth rate (12.8) in 2014, while Flacq had the lowest crude birth rate (9.4). Overall, three districts had higher crude birth rates than the national level of 10.4.

In 2014, Port Louis had the highest crude death rate (9.9) and Black River had the lowest crude death rate (6.4). Overall, three districts had higher crude death rates than the national level of 7.7.

In 2014, Pamplemousses had the lowest still birth rate (6.3) and Flacq had the highest still birth rate (12.8). Overall, six districts had higher still birth rates than the national level of 10.1.

In 2014, Riviere du Rempart had the lowest infant mortality rate (8.3) and Moka had the highest infant mortality rate (20.3). Five districts had higher infant mortality rates than the national level of 14.1.

Fertility Rates

Tables B.9 to B.12 show the trends in fertility rates. There has been a downward shift in the general fertility rate from 181.4 in 1962 to 59.44 in 2000 and a further decrease to reach 40.34 in 2014.

The total fertility rate decreased from 5.86 in 1962 to 1.94 in 1986, but increased to 1.97 in 2000. Thereafter, the total fertility rate showed a significant decrease to reach 1.41 in 2014. Island of Mauritius continues to experience below replacement fertility level (replacement level equals to 2.1 children per woman).

The net reproduction rate decreased from 2.51 in 1962 to 0.90 in 1986 but increased to 0.93 in 2000. In 2014, the net reproduction rate was 0.68.

Table B.9a shows that between 2007 to 2014, the fertility rates declined in all the five-year age groups except in the age group 35-39. In 2014, the age-specific fertility rates showed that women aged 25-29 had the highest fertility rate (90.1) followed by women aged 30-34 (65.5). It is noted that between 2013 and 2014, there has been a slight increase in fertility among women aged 25-39 years.

Adolescent fertility rate (age group 15-19) decreased from 35.4 in 2007 to 23.8 in 2014, thus showing a decrease of 32.8%. In 2014, there were 27 live births pertaining to mothers aged under 15 years.

In 2014, there were 2,088 births of third and higher orders, which accounted for 16.5% of the 12,658 total live births occurred in the Island of Mauritius. Table B.11 shows that 8.7% of the total live births were to mothers aged under 20 years, thus representing 1,106 live births of which 20 were of third and higher orders.

The censuses reveal that the mean age of childbearing has increased from 26.3 years in 1983 to 26.9 years in 2000 and to 27.5 in 2011.

Nuptiality

Postponement of marriage has played a crucial role in fertility reduction in Mauritius as revealed by censuses data. Table A.4 shows that the proportion of currently married women in the age group 15-19 has declined from 27.80% in 1962 to 10.50% in 1983 and 6.24% in 2011.

Chart 9 shows a downward trend in the marriage rate from 20.8 in 1994 to 16.1 in 2014. In 2014, 9,796 marriages were registered in the Island of Mauritius.

The 2011 census figures show that the singulate mean age at marriage was 29.0 years for males and 23.9 years for females.

In 2014, 2,262 divorces were granted in the Republic of Mauritius compared with 1,584 in 2013 and 66.3% of all couples granted divorce in 2014 had at least one dependent child. Chart 10 shows that the divorce rate was 1.9 in 2014 for the Republic of Mauritius.

Family Planning

New Acceptors

In 2014, there were a total of 5,206 new acceptors in the Island of Mauritius at Government Family Planning Clinics, Mauritius Family Planning & Welfare Association (MFPWA) and Action Familiale (A.F.). This total also includes 454 new acceptors of tubal ligation reported at Government hospitals. Pill was the most preferred method among new acceptors accounting for 26.1% followed by sympto-thermal (23.6%), male condom (20.4%), 3-month injectable (17.4%), tubal ligation (8.7%), monthly injectable (1.6%), intra-uterine device (1.2%) and implant (0.8%).

Current Users

Table C.10 shows that there were a total of 66,510 current users as at 31st December 2014 in the Island of Mauritius at Government Family Planning Clinics, A.F. and MFPWA. This total also includes the 13,177 clients who have undergone tubal ligation, but were registered at Government hospitals. Among the total current users, 42.49% were on sympto-thermal, 21.85% were on tubal ligation, 12.21% were on male condom, 12.15% were on pill, 5.37% were on 3-month injectable, 3.38% were on intra-uterine device, 1.92% were on implant and 0.62% on monthly injectable.

The service statistics of Government and NGOs show that 21.2% of women in the reproductive age group and 30.3% of married women in the reproductive age group

were contraceptive users in 2014. However at national level, as revealed by the results of the 2014 contraceptive prevalence survey, 63.8% of married women in the reproductive age group used family planning methods. This nationwide survey revealed that besides from government clinics, Action Familiale and MFPWA, women obtained their contraceptive supplies from private clinics and pharmacies and others used traditional methods.

Family Planning Service Points

The Ministry of Health and Quality of Life has established 5 operational health regions covering the whole Island of Mauritius and within each health region, there are service points that provide family planning services and information. Presently, there are 164 service points throughout Island of Mauritius: 1 Community Hospital, 5 Medi-Clinics, 20 Area Health Centres, 117 Community Health Centres, 2 Family Health Clinics, 3 Family Planning Clinics and 16 Industrial Family Planning Supply Centres. Moreover, about 1,913 women in the reproductive age group are served per point.

Table E.3 shows that there was an attendance of 72,749 family planning clients at the service points for the Island of Mauritius in 2014.

In 2014, 8 family planning clinics provided services after working hours, on Sundays and on public holidays.

Island of Rodrigues

Tables F.1 to F.6 show vital rates and family planning statistics in Rodrigues. In the past three decades, the crude birth rate dropped significantly from 30.7 in 1984 to 16.5 in 2014.

Fertility levels in Rodrigues, also measured by the total fertility rate, have declined from 5.16 in 1983 to 2.14 in 2014.

In 2014, women in the age group 25-29 had the highest fertility rate (104.7) followed by women aged 30-34 (92.7). The adolescent fertility rate (age group 15-19) was 52.0 which is the lowest figure ever recorded in Rodrigues.

Rodrigues has witnessed remarkable improvement in the survival of infants. The infant mortality rate dropped from 53.7 in 1984 to 21.8 in 2014.

The still birth rate dropped from 17.5 in 1984 to 11.5 in 2014, thus representing a decrease of 34.3%.

In 2014, 386 new acceptors were recorded in the family planning clinics in Rodrigues: 153 were on pill, 126 were on 3-month injectable, 38 were on sympto-thermal, 18 on tubal ligation, 29 were on implant, 15 were on male condom, and 7 were on intra-uterine device.

By the 31st of December 2014, 5,293 current users were recorded in the family planning clinics: 40.3% were on pill, 21.8% were on sympto-thermal, 15.9% were on 3-month injectable, 9.8% were on male condom, 6.0% on implant, 4.1% were on tubal ligation and 2.2 % were on intra-uterine device.

The service statistics of Government and NGOs show that 49.0% of women in the reproductive age group were contraceptive users in 2014.

Family Planning Service Points

In 2014, there were 17 family planning service points in the Island of Rodrigues and about 636 females in the reproductive age group were served per point.

In brief

Island of Mauritius, Year 2014

Population Data

<i>Estimated mid-year population</i>	1,219,265
<i>Population density (inhabitants per square km)</i>	654
<i>Sex ratio (males per 1,000 females)</i>	980
<i>Population growth rate (%)</i>	0.13
<i>% of mid-year population aged under 15 years</i>	19.9
<i>% of mid-year population aged 60 year & over</i>	14.3
<i>% of mid-year population aged 65 year & over</i>	8.9
<i>% of female population aged 15-49 years over total population</i>	25.7

Fertility

<i>Crude birth rate (per 1,000 mid-year population)</i>	10.4
<i>Total fertility rate</i>	1.41
<i>Gross reproduction rate</i>	0.69
<i>Net reproduction rate</i>	0.68

Mortality

<i>Crude death rate (per 1,000 mid-year population)</i>	7.7
<i>Infant Mortality rate (per 1,000 live births)</i>	14.1
<i>Maternal mortality rate (per 1,000 live births)</i>	0.55
<i>Life expectancy at birth (years) 2011-2013:</i>	
<i>Female</i>	77.57
<i>Male</i>	70.89

Family Planning (Government Services and NGOs)

<i>Number of new acceptors</i>	5,206
<i>New acceptors as a % of female population aged 15-49 years</i>	2.4
<i>Number of current users</i>	66,495
<i>Current users as a % of female population aged 15-49 years</i>	30.3

SELECTED DEMOGRAPHIC INDICATORS OF MAURITIUS AS COMPARED TO WORLD, REGIONS AND OTHER SELECTED COUNTRIES - 2015

<i>Regions and Country</i>	<i>Population Density</i>	<i>Annual population growth Rate</i>	<i>Life Expectancy at Birth (Years)</i>	<i>Percentage of Population 60 years and over</i>	<i>Total Fertility Rate</i>	<i>Infant Mortality Rate</i>	<i>Maternal Mortality Ratio</i>	<i>Per Capita Expenditure on Health (US \$)*</i>
World	56	1.1	72	12.3	2.5	32	210	1,008
More Developed[^]	25	0.2	79	22.7	1.7	5	16	NA
Less Developed[#]	75	1.3	70	9.2	2.6	35	240	NA
Africa								
Botswana	4	1.7	65	5.9	2.7	29	160	384
Mauritius	654	0.13	74	14.3	1.4	14	55	444
Morocco	77	1.2	75	9.6	2.4	21	100	190
South Africa	45	0.8	58	7.7	2.3	35	300	645
Asia								
China	147	0.4	76	15.2	1.6	10	37	322
Hong Kong	6,940	0.7	84	21.7	1.3	2	5	NA
Singapore	8,005	1.4	84	17.9	1.3	1	3	2,426
America								
Canada	4	0.9	83	22.3	1.6	4	12	5,741
USA	35	0.7	80	20.7	1.9	5	21	8,895
Cuba	107	-0.1	80	19.4	1.6	5	73	568
Europe								
Belgium	373	0.6	81	24.1	1.8	3	8	4,711
France	118	0.4	83	25.2	2.0	3	8	4,690
Finland	18	0.3	81	27.2	1.8	2	5	4,232
Hungary	109	-0.4	76	24.9	1.4	4	21	987
Italy	203	-0.1	84	28.6	1.5	2	4	3,032
UK	267	0.6	81	22.9	1.9	4	12	3,647

SOURCE: http://esa.un.org/unpd/wpp/Publications/Files/Key_Findings_WPP_2015.pdf

* WHO Global Health Expenditure Atlas

Note:

[^] More developed regions comprise all regions of Europe and Northern America, Australia/New Zealand and Japan.

[#] Less developed regions comprise all regions of Africa, Asia (excluding Japan) and Latin America and the Caribbean and the regions of Melanesia, Micronesia and Polynesia.

The Per Capita Expenditure on health for high income countries: US\$ 4,583; upper middle income countries: US\$408; middle income countries: US\$82 and low income countries: US\$30.

NA : Not available

TABLE A.1	POPULATION AT CENSUS DATES, 1846 - 2011: SEX RATIO, DENSITY AND THE ANNUAL INTERCENSAL GROWTH RATE		ISLAND OF MAURITIUS	

CENSUS DATES	POPULATION			SEX RATIO (MALES PER 100 FEMALES)	DENSITY OF POPULATION (PER SQUARE KILOMETRE)	AVERAGE ANNUAL INTERCENSAL POPULATION GROWTH RATE (%)
	BOTH SEXES	MALE	FEMALE			
1 st AUGUST 1846	158,462	104,598	53,864	194.19	85	
20 th NOVEMBER 1851	180,823	119,341	61,482	194.11	97	2.55
8 th APRIL 1861	310,050	202,961	107,089	189.53	166	5.91
11 th APRIL 1871	316,042	193,575	122,467	158.06	169	0.19
4 th APRIL 1881	359,874	208,655	151,219	137.98	193	1.31
6 th MARCH 1891	370,588	206,038	164,550	125.21	199	0.29
1 st APRIL 1901	371,023	199,552	171,471	116.38	199	0.01
31 st MARCH 1911	368,791	194,095	174,696	111.10	198	-0.06
21 st MAY 1921	376,485	194,108	182,377	106.43	202	0.21
26 th APRIL 1931	393,238	200,609	192,629	104.14	211	0.44
11 th JUNE 1944	419,185	210,326	208,859	100.70	225	0.49
30 th JUNE 1952	501,415	252,032	249,383	101.06	269	2.26
30 th JUNE 1962 [@]	681,619	342,306	339,313	100.88	366	3.12
30 th JUNE 1972 [@]	826,199	413,580	412,619	100.23	443	1.94
2 nd JULY 1983 [@]	966,863	481,368	485,495	99.15	518	1.44
1 st JULY 1990 [#]	1,022,456	510,676	511,780	99.78	548	0.80
2 nd JULY 2000 [#]	1,143,069	566,056	577,013	98.10	613	1.12
3 rd JULY 2011 [#]	1,196,383	590,944	605,439	97.61	642	0.42

[@]DE FACTO POPULATION

[#]DE JURE POPULATION

SOURCE: STATISTICS MAURITIUS

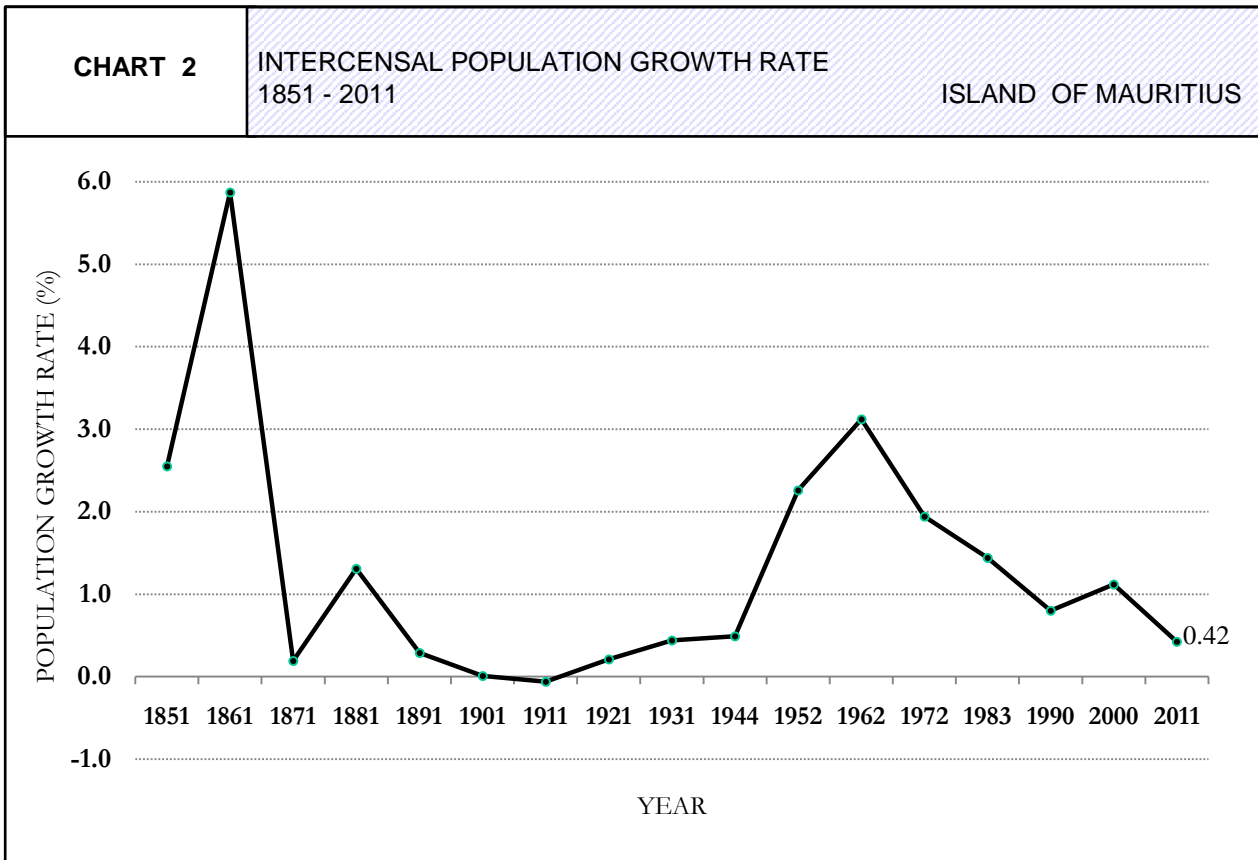
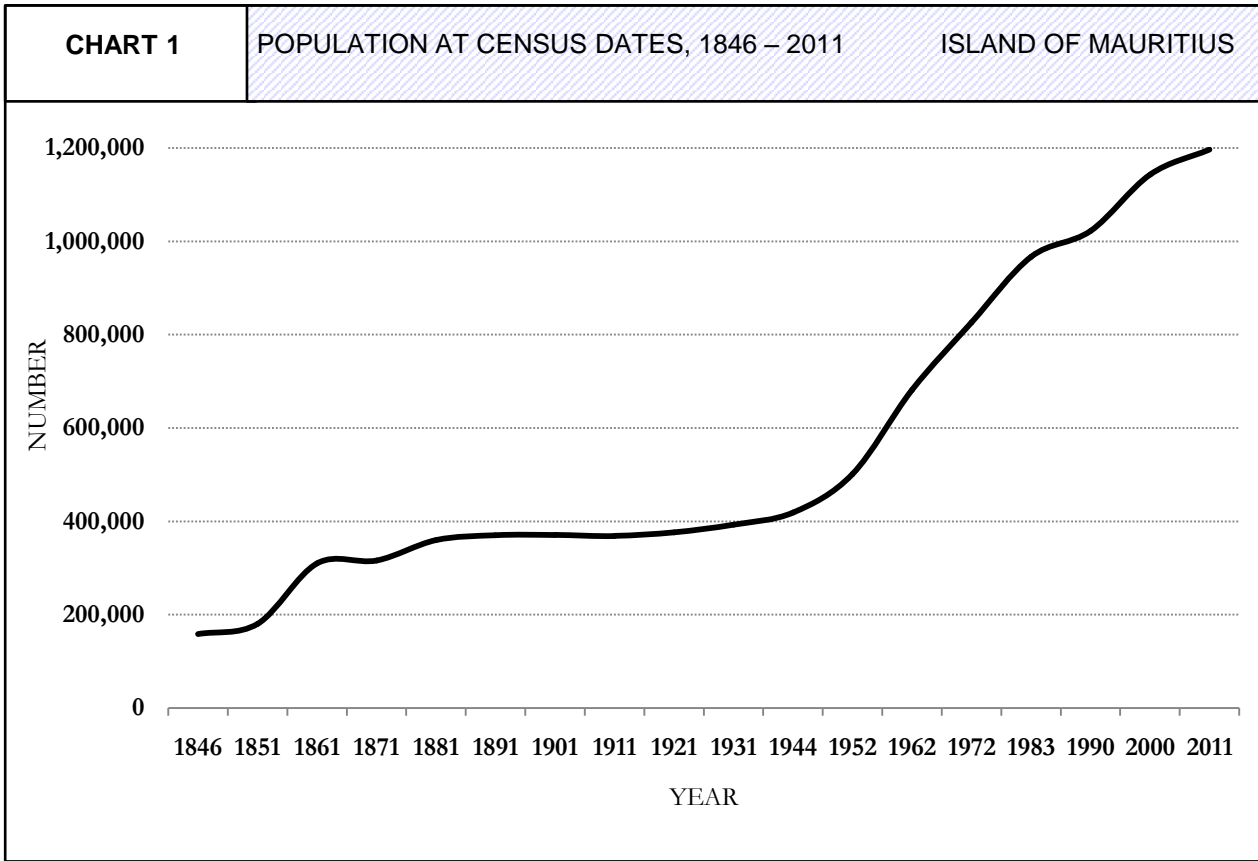

TABLE A.2	ESTIMATED MID-YEAR RESIDENT POPULATION BY AGE GROUP AND SEX, 2013 AND 2014	ISLAND OF MAURITIUS
------------------	---	----------------------------

AGE GROUP (YEARS)	1ST JULY 2013				1ST JULY 2014			
	MALE	FEMALE	BOTH SEXES		MALE	FEMALE	BOTH SEXES	
			NUMBER	(%)			NUMBER	(%)
UNDER 1	6,762	6,397	13,159	1.1	6,497	6,327	12,824	1.1
1 - 4	28,614	28,178	56,792	4.7	27,905	27,112	55,017	4.5
5 - 9	43,146	41,477	84,623	7.0	41,331	40,105	81,436	6.7
10 - 14	47,760	46,127	93,887	7.7	47,483	45,875	93,358	7.7
15 - 19	47,861	47,170	95,031	7.8	47,577	46,515	94,092	7.7
20 - 24	48,376	47,151	95,527	7.8	48,769	47,702	96,471	7.9
25 - 29	41,974	41,403	83,377	6.8	42,354	41,540	83,894	6.9
30 - 34	49,478	48,506	97,984	8.0	47,650	46,890	94,540	7.8
35 - 39	45,838	44,860	90,698	7.5	47,095	45,672	92,767	7.6
40 - 44	41,158	39,962	81,120	6.7	41,391	40,316	81,707	6.7
45 - 49	47,464	47,031	94,495	7.8	45,656	45,130	90,786	7.4
50 - 54	43,740	44,327	88,067	7.2	45,022	45,376	90,398	7.4
55 - 59	36,751	38,364	75,115	6.2	37,858	39,474	77,332	6.3
60 - 64	30,158	33,055	63,213	5.2	31,292	34,287	65,579	5.4
65 - 69	18,096	22,080	40,176	3.3	19,114	23,159	42,273	3.5
70 - 74	10,690	14,135	24,825	2.0	11,496	15,232	26,728	2.2
75 - 79	7,694	11,214	18,908	1.6	7,751	11,346	19,097	1.6
80 - 84	3,974	6,963	10,937	0.9	4,194	7,151	11,345	0.9
85 & OVER	2,959	6,448	9,407	0.8	3,038	6,583	9,621	0.8
TOTAL	602,493	614,848	1,217,341	100.00	603,473	615,792	1,219,265	100.00
MEAN AGE	34.7	36.3	35.5		35.1	36.7	35.9	
MEDIAN AGE	33.7	35.1	34.4		34.2	35.6	34.9	
TOTAL DEPENDENCY RATIO [@]	392.1	423.8	407.9		388.4	422.5	405.4	

SOURCE: STATISTICS MAURITIUS

Notes: 1. Figures are based on 2011 census data adjusted for under enumeration of young children.

2. In 2014, the urban population in the Island of Mauritius was estimated at 42.5%.

[@] The combined child population (under 15 years) and older population aged 65 years and over per 1,000 population of the intermediate age (15-64 years).

TABLE A.3

POPULATION AT CENSUS DATES BY
MARITAL STATUS AND SEX, 2000 & 2011

ISLAND OF MAURITIUS

MARITAL STATUS	2000 CENSUS				2011 CENSUS			
	MALE		FEMALE		MALE		FEMALE	
	No.	%	No.	%	No.	%	No.	%
SINGLE	293,739	51.9	242,026	41.9	278,174	47.1	229,338	37.9
<i>MARRIED <u>CIVILLY</u> ONLY</i>	<i>8,004</i>	<i>1.4</i>	<i>9,660</i>	<i>1.7</i>	<i>10,419</i>	<i>1.8</i>	<i>10,414</i>	<i>1.7</i>
<i>MARRIED <u>RELIGIOUSLY</u> ONLY</i>	<i>17,786</i>	<i>3.1</i>	<i>18,102</i>	<i>3.1</i>	<i>17,649</i>	<i>3.0</i>	<i>17,638</i>	<i>2.9</i>
<i>MARRIED <u>CIVILLY</u> and <u>RELIGIOUSLY</u></i>	<i>221,594</i>	<i>39.1</i>	<i>223,904</i>	<i>38.8</i>	<i>241,606</i>	<i>40.9</i>	<i>241,141</i>	<i>39.8</i>
MARRIED CIVILLY and/or RELIGIOUSLY	247,384	43.7	251,666	43.6	269,674	45.6	269,193	44.5
CONSENSUALLY MARRIED	7,967	1.4	8,246	1.4	11,560	2.0	11,795	1.9
WIDOWED	7,568	1.3	57,274	9.9	10,223	1.7	67,911	11.2
DIVORCED	2,614	0.5	4,579	0.8	6,515	1.1	8,377	1.4
SEPARATED	5,921	1.0	11,926	2.1	10,024	1.7	14,277	2.4
UNMARRIED PARENTS	95	0.0	1,234	0.2	271	0.0	2,415	0.4
NOT STATED	768	0.1	62	0.0	4,503	0.8	2,133	0.4
TOTAL	566,056	100	577,013	100	590,944	100	605,439	100

TABLE A.4	PROPORTION OF CURRENTLY AND EVER-MARRIED FEMALE POPULATION AT CENSUS DATES	ISLAND OF MAURITIUS
------------------	---	----------------------------

AGE GROUP	PROPORTION OF CURRENTLY MARRIED							PERCENTAGE OF EVER MARRIED			
	1952	1962	1972	1983	1990	2000	2011	1983	1990	2000	2011
15 - 19	39.90	27.80	12.40	10.50	10.83	9.37	6.24	11.00	11.22	9.73	6.96
20 - 24	72.30	68.20	49.70	47.90	49.33	47.97	34.27	50.50	51.21	50.07	37.50
25 - 29	82.90	83.10	76.00	70.80	72.28	76.94	65.79	75.70	75.92	80.74	71.21
30 - 34	83.80	85.30	83.60	76.80	79.43	84.31	81.59	85.20	85.55	90.07	88.66
35 - 39	81.80	83.90	84.20	79.10	78.99	83.46	84.44	91.20	88.66	91.64	93.08
40 - 44	76.50	78.50	80.00	78.90	75.93	79.60	82.88	94.30	91.36	91.82	94.16
45 - 49	69.00	71.00	74.40	75.00	73.82	73.21	78.96	95.90	94.37	91.52	93.86

Note: Extract from past census reports

TABLE A.5END OF YEAR ESTIMATED RESIDENT POPULATION
BY DISTRICT AND SEX, 2012 - 2014

REPUBLIC OF MAURITIUS

GEOGRAPHICAL DISTRICT	Y E A R								
	2012			2013			2014		
	BOTH SEXES	MALE	FEMALE	BOTH SEXES	MALE	FEMALE	BOTH SEXES	MALE	FEMALE
PORT LOUIS	120,851	60,028	60,823	120,507	59,874	60,633	120,098	59,662	60,436
PAMPLEMOUSSES	138,212	68,627	69,585	138,849	68,929	69,920	139,415	69,153	70,262
RIVIERE DU REMPART	107,624	53,356	54,268	107,777	53,434	54,343	107,975	53,556	54,419
FLACQ	137,729	68,513	69,216	138,121	68,699	69,422	138,366	68,809	69,557
GRAND PORT	112,649	56,081	56,568	112,789	56,151	56,638	112,906	56,182	56,724
SAVANNE	68,742	34,033	34,709	68,725	34,051	34,674	68,676	34,047	34,629
PLAINES WILHEMS	369,252	180,746	188,506	369,076	180,660	188,416	368,985	180,613	188,372
MOKA	82,768	41,169	41,599	82,980	41,257	41,723	83,125	41,360	41,765
BLACK RIVER	78,306	39,323	38,983	79,236	39,776	39,460	80,113	40,194	39,919

ISLAND OF MAURITIUS	1,216,133	601,876	614,257	1,218,060	602,831	615,229	1,219,659	603,576	616,083
ISLAND OF RODRIGUES	41,083	20,239	20,844	41,504	20,467	21,037	41,788	20,584	21,204
OTHER ISLANDS	274	174	100	274	174	100	274	174	100
REP. OF MAURITIUS	1,257,490	622,289	635,201	1,259,838	623,472	636,366	1,261,721	624,334	637,387

Note: Figures are based on the 2011 population census data adjusted for under enumeration of young children.

CHART 3

END OF YEAR ESTIMATED RESIDENT
POPULATION BY DISTRICT - 2014

ISLAND OF MAURITIUS

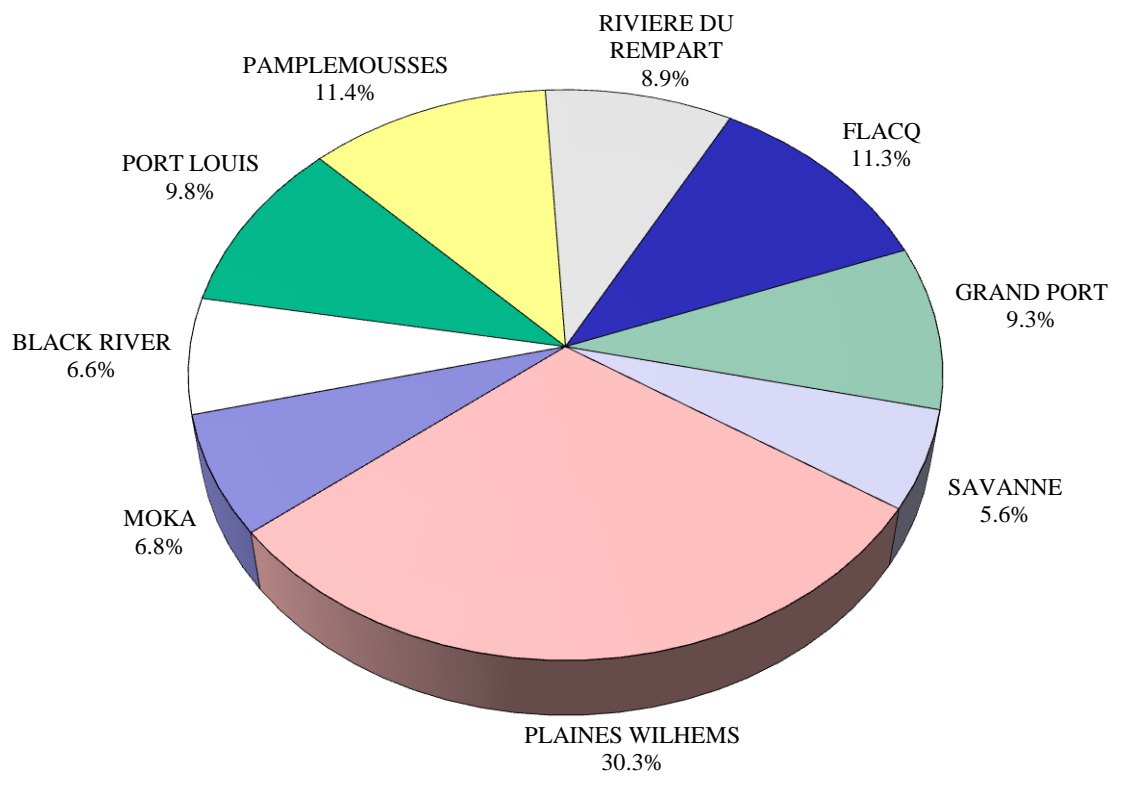

TABLE A.6 PROJECTION OF THE RESIDENT POPULATION BY SEX, 2014 – 2034 ISLAND OF MAURITIUS

AGE GROUP (YEARS)	2014			2019			2024			2029			2034		
	BOTH SEXES	MALE	FEMALE	BOTH SEXES	MALE	FEMALE	BOTH SEXES	MALE	FEMALE	BOTH SEXES	MALE	FEMALE	BOTH SEXES	MALE	FEMALE
0-4	67,841	34,402	33,439	61,841	31,326	30,515	59,966	30,387	29,579	56,606	28,693	27,913	51,495	26,108	25,387
5-9	81,436	41,331	40,105	67,737	34,338	33,399	61,759	31,275	30,484	59,897	30,343	29,554	56,549	28,656	27,893
10-14	93,358	47,483	45,875	81,380	41,294	40,086	67,693	34,309	33,384	61,721	31,250	30,471	59,862	30,320	29,542
15-19	94,092	47,577	46,515	91,339	46,573	44,766	79,394	40,409	38,985	65,737	33,446	32,291	60,031	30,560	29,471
20-24	96,471	48,769	47,702	90,605	46,039	44,566	87,897	45,070	42,827	76,011	38,953	37,058	62,826	32,294	30,532
25-29	83,894	42,354	41,540	92,406	46,942	45,464	86,615	44,264	42,351	83,963	43,335	40,628	72,631	37,575	35,056
30-34	94,540	47,650	46,890	81,511	41,502	40,009	90,025	46,086	43,939	84,317	43,471	40,846	81,927	42,673	39,254
35-39	92,767	47,095	45,672	94,307	47,507	46,800	81,453	41,484	39,969	89,967	46,059	43,908	84,251	43,419	40,832
40-44	81,707	41,391	40,316	91,945	46,649	45,296	93,572	47,111	46,461	80,946	41,248	39,698	89,373	45,716	43,657
45-49	90,786	45,656	45,130	80,718	40,588	40,130	90,930	45,821	45,109	92,692	46,385	46,307	80,305	40,692	39,613
50-54	90,398	45,022	45,376	88,603	44,027	44,576	78,997	39,278	39,719	89,144	44,459	44,685	91,022	45,118	45,904
55-59	77,332	37,858	39,474	87,007	42,716	44,291	85,596	41,987	43,609	76,567	37,631	38,936	86,584	42,719	43,865
60-64	65,579	31,292	34,287	72,980	34,965	38,015	82,472	39,737	42,735	81,451	39,303	42,148	73,092	35,406	37,686
65-69	42,273	19,114	23,159	59,889	27,701	32,188	66,897	31,157	35,740	75,835	35,608	40,227	75,098	35,381	39,717
70-74	26,728	11,496	15,232	36,714	15,883	20,831	52,061	23,113	28,948	58,237	26,096	32,141	66,085	29,911	36,174
75-79	19,097	7,751	11,346	21,258	8,709	12,549	29,185	12,027	17,158	41,335	17,493	23,842	46,216	19,745	26,471
80 +	20,966	7,232	13,734	22,346	8,070	14,276	24,422	9,043	15,379	30,794	11,624	19,170	41,923	16,275	25,648
ALL AGES	1,219,265	603,473	615,792	1,222,586	604,829	617,757	1,218,934	602,558	616,376	1,205,220	595,397	609,823	1,179,270	582,568	596,702

**ASSUMPTIONS MADE FOR THE MEDIUM VARIANT PROJECTION
ISLAND OF MAURITIUS**

Total Fertility Rate	Year rate	2014-2019	2019-2024	2024-2029	2029-2034	2034-2039	2039-2044	2044-2049	2049-2054
	Expectation of life	male	71.12	71.88	72.60	73.26	73.85	74.38	74.82
	female	77.99	78.36	78.69	78.96	79.18	79.35	79.46	79.51
Migration	male	-500	-500	-500	-400	-400	-400	-400	-300
	female	-1200	-1200	-1200	-1100	-1000	-1100	-900	-800

SOURCE : STATISTICS MAURITIUS

TABLE A.7	PROJECTION OF THE RESIDENT POPULATION BY SEX, 2039 – 2054	ISLAND OF MAURITIUS
------------------	--	----------------------------

AGE GROUP (YEARS)	2039			2044			2049			2054		
	BOTH SEXES	MALE	FEMALE	BOTH SEXES	MALE	FEMALE	BOTH SEXES	MALE	FEMALE	BOTH SEXES	MALE	FEMALE
0-4	45,695	23,172	22,523	40,720	20,652	20,068	37,142	18,839	18,303	34,465	17,482	16,983
5-9	51,449	26,078	25,371	45,657	23,147	22,510	40,688	20,631	20,057	37,116	18,822	18,294
10-14	56,517	28,635	27,882	51,421	26,060	25,361	45,634	23,132	22,502	40,668	20,618	20,050
15-19	58,269	29,636	28,633	54,933	27,957	26,976	49,933	25,387	24,546	44,402	22,625	21,777
20-24	57,301	29,427	27,874	55,553	28,514	27,039	52,385	26,844	25,541	47,817	24,546	23,271
25-29	59,691	30,968	28,723	54,205	28,132	26,073	52,656	27,239	25,417	49,986	25,885	24,101
30-34	70,801	36,984	33,817	57,942	30,444	27,498	52,616	27,643	24,973	51,300	26,862	24,438
35-39	81,922	42,673	39,249	70,904	37,073	33,831	58,137	30,616	27,521	52,756	27,762	24,994
40-44	83,794	43,172	40,622	81,550	42,490	39,060	70,681	37,006	33,675	57,964	30,572	27,392
45-49	88,739	45,189	43,550	83,341	42,786	40,555	81,209	42,213	38,996	70,450	36,819	33,631
50-54	79,040	39,728	39,312	87,484	44,250	43,234	82,318	42,044	40,274	80,309	41,584	38,725
55-59	88,591	43,477	45,114	77,052	38,374	38,678	85,352	42,795	42,557	80,332	40,678	39,654
60-64	82,855	40,355	42,500	84,942	41,196	43,746	73,964	36,437	37,527	81,968	40,670	41,298
65-69	67,536	31,994	35,542	76,673	36,566	40,107	78,697	37,398	41,299	68,542	33,106	35,436
70-74	65,513	29,798	35,715	58,962	27,001	31,961	66,961	30,897	36,064	68,749	31,615	37,134
75-79	52,421	22,630	29,791	51,957	22,545	29,412	46,752	20,430	26,322	53,070	23,371	29,699
80 +	50,092	19,659	30,433	57,894	22,941	34,953	60,936	24,227	36,709	58,643	23,358	35,285
ALL AGES	1,140,226	563,575	576,651	1,091,190	540,128	551,062	1,036,061	513,778	522,283	978,537	486,375	492,162

**ASSUMPTIONS MADE FOR THE MEDIUM VARIANT PROJECTION
ISLAND OF MAURITIUS**

Total Fertility Rate	Year	2014-2019	2019-2024	2024-2029	2029-2034	2034-2039	2039-2044	2044-2049	2049-2054
	rate		1.40	1.40	1.40	1.40	1.40	1.40	1.40
Expectation of life	male	71.12	71.88	72.60	73.26	73.85	74.38	74.82	75.19
	female	77.99	78.36	78.69	78.96	79.18	79.35	79.46	79.51
Migration	male	-500	-500	-500	-400	-400	-400	-400	-300
	female	-1200	-1200	-1200	-1100	-1000	-1100	-900	-800

SOURCE : STATISTICS MAURITIUS

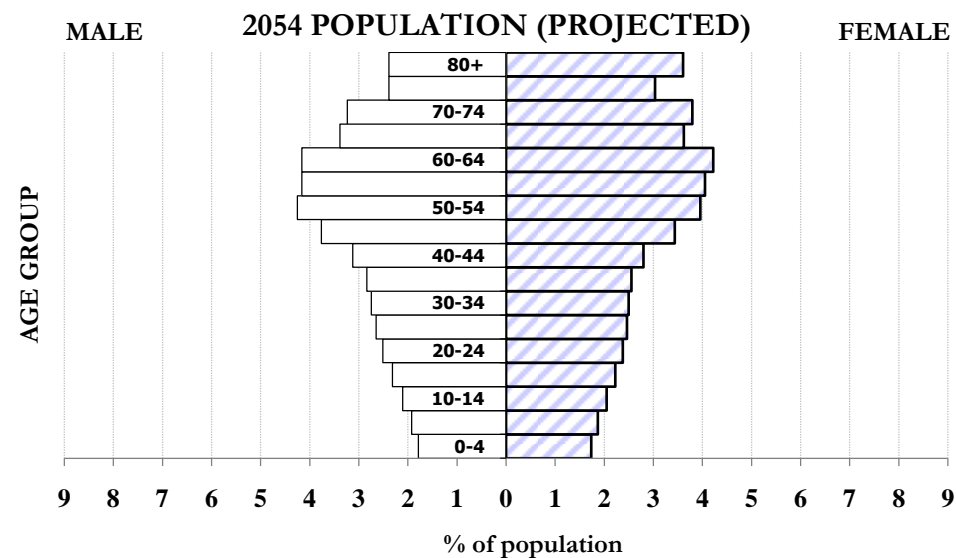
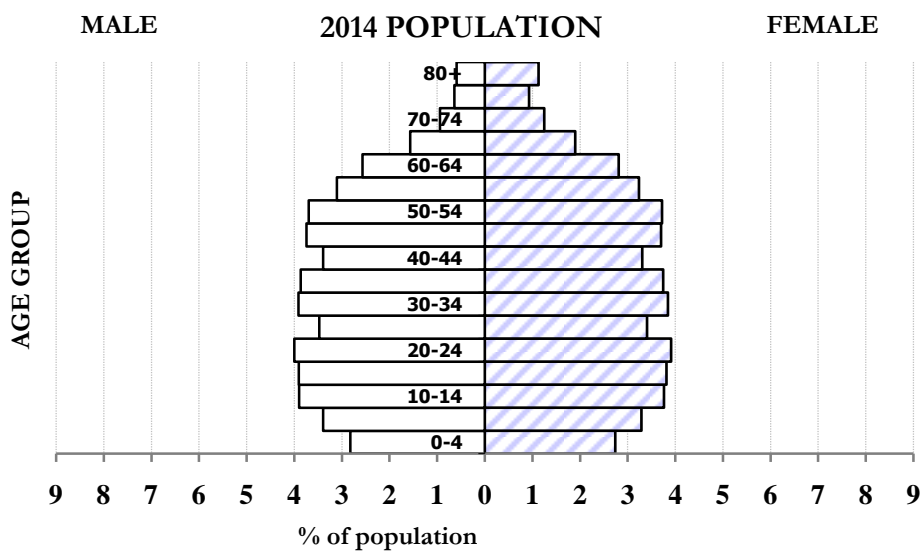
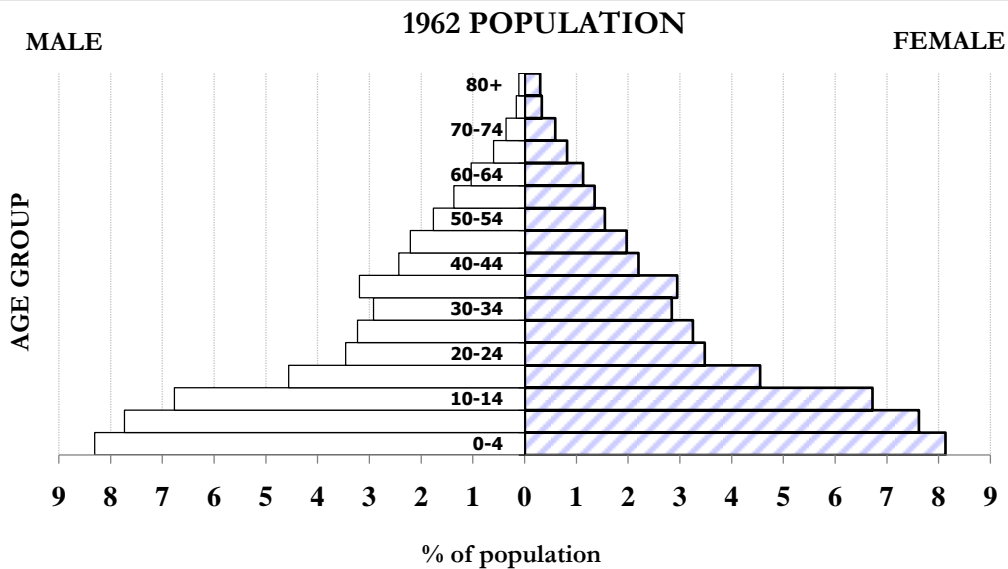

TABLE A.8	DISTRIBUTION OF THE RESIDENT MID-YEAR POPULATION BY SELECTED AGE GROUP, AGE INDICATORS AND DEPENDENCY RATIOS BASED ON AGE 60 & OVER, 1962 - 2054													ISLAND OF MAURITIUS			

AGE GROUP	1962				1972				1983				1990			
	MALE	FEMALE	TOTAL	%	MALE	FEMALE	TOTAL	%	MALE	FEMALE	TOTAL	%	MALE	FEMALE	TOTAL	%
0 - 14	155,603	153,216	308,819	45.3	167,429	164,055	331,484	40.1	156,923	153,609	310,532	32.1	151,559	148,086	299,645	29.3
15 - 59	171,403	164,669	336,072	49.3	224,511	221,030	445,541	53.9	294,327	293,470	587,797	60.8	321,311	316,000	637,311	62.3
60 & OVER	15,300	21,428	36,728	5.4	21,708	27,466	49,174	6.0	30,118	38,416	68,534	7.1	37,806	47,694	85,500	8.4
TOTAL	342,306	339,313	681,619	100.0	413,648	412,551	826,199	100.0	481,368	485,495	966,863	100.0	510,676	511,780	1,022,456	100.0
MEAN AGE			23.3		24.4				26.5				28.6			
MEDIAN AGE			17.6		19.0				22.8				25.9			
YOUNG-AGE DEPENDENCY RATIO [@] (per 1000)			918.9		744.0				528.3				470.2			
OLD-AGE DEPENDENCY RATIO [#] (per 1000)			109.3		110.4				116.6				134.2			
TOTAL DEPENDENCY RATIO* (per 1000)			1028.2		854.4				644.9				604.3			

AGE GROUP	2000				2014				2034				2054			
	MALE	FEMALE	TOTAL	%	MALE	FEMALE	TOTAL	%	MALE	FEMALE	TOTAL	%	MALE	FEMALE	TOTAL	%
0 - 14	144,537	141,574	286,111	25.0	123,216	119,419	242,635	19.9	85,084	82,822	167,906	14.2	56,922	55,327	112,249	11.5
15 - 59	376,301	376,121	752,422	65.8	403,372	398,615	801,987	65.8	360,766	348,184	708,950	60.1	277,333	257,983	535,316	54.7
60 & OVER	45,217	59,319	104,536	9.1	76,885	97,758	174,643	14.3	136,718	165,696	302,414	25.6	152,120	178,852	330,972	33.8
TOTAL	566,055	577,014	1,143,069	100.0	603,473	615,792	1,219,265	100.0	582,568	596,702	1,179,270	100.0	486,375	492,162	978,537	100.0
MEAN AGE			31.1		35.8				42.8				47.1			
MEDIAN AGE			29.4		34.9				43.8				52.9			
YOUNG-AGE DEPENDENCY RATIO [@] (per 1000)			380.3		302.5				236.8				209.7			
OLD-AGE DEPENDENCY RATIO [#] (per 1000)			138.9		217.8				426.6				618.3			
TOTAL DEPENDENCY RATIO* (per 1000)			519.2		520.3				663.4				828.0			

@ The ratio of the population below age 15 to that aged 15-59 .

The ratio of the population aged 60 & above to that aged 15-59 .

* The ratio of the combined population below age 15 and population aged 60 & above to the population of intermediate age 15-59.

TABLE A.9	DISTRIBUTION OF THE RESIDENT MID-YEAR POPULATION BY SELECTED AGE GROUP, AGE INDICATORS AND DEPENDENCY RATIOS BASED ON AGE 65 & OVER, 1962 - 2054															ISLAND OF MAURITIUS

AGE GROUP	1962				1972				1983				1990			
	MALE	FEMALE	TOTAL	%	MALE	FEMALE	TOTAL	%	MALE	FEMALE	TOTAL	%	MALE	FEMALE	TOTAL	%
0 - 14	155,603	153,216	308,819	45.3	167,429	164,055	331,484	40.1	156,923	153,609	310,532	32.1	151,559	148,086	299,645	29.3
15 - 64	178,443	172,387	350,830	51.5	233,740	230,631	464,371	56.2	306,216	306,182	612,398	63.3	335,738	331,748	667,486	65.3
65 & OVER	8,260	13,710	21,970	3.2	12,479	17,865	30,344	3.7	18,229	25,704	43,933	4.5	23,379	31,946	55,325	5.4
TOTAL	342,306	339,313	681,619	100.0	413,648	412,551	826,199	100.0	481,368	485,495	966,863	100.0	510,676	511,780	1,022,456	100.0
MEAN AGE			23.3	24.4				26.5				28.6				
MEDIAN AGE			17.6	19.0				22.8				25.9				
YOUNG-AGE DEPENDENCY RATIO [@] (per 1000)			880.3	713.8				507.1				448.9				
OLD-AGE DEPENDENCY RATIO [#] (per 1000)			62.6	65.3				71.7				82.9				
TOTAL DEPENDENCY RATIO* (per 1000)			942.9	779.2				578.8				531.8				

AGE GROUP	2000				2014				2034				2054			
	MALE	FEMALE	TOTAL	%	MALE	FEMALE	TOTAL	%	MALE	FEMALE	TOTAL	%	MALE	FEMALE	TOTAL	%
0 - 14	144,537	141,574	286,111	25.0	123,216	119,419	242,635	19.9	85,084	82,822	167,906	14.2	56,922	55,327	112,249	11.5
15 - 64	391,110	393,371	784,481	68.6	434,664	432,902	867,566	71.2	396,172	385,870	782,042	66.3	318,003	299,281	617,284	63.1
65 & OVER	30,409	42,068	72,477	6.3	45,593	63,471	109,064	8.9	101,312	128,010	229,322	19.4	111,450	137,554	249,004	25.4
TOTAL	566,056	577,013	1,143,069	100.0	603,473	615,792	1,219,265	100.0	582,568	596,702	1,179,270	100.0	486,375	492,162	978,537	100.0
MEAN AGE			31.1	35.8				42.8				47.1				
MEDIAN AGE			29.4	34.9				43.8				52.9				
YOUNG-AGE DEPENDENCY RATIO [@] (per 1000)			364.7	279.7				214.7				181.8				
OLD-AGE DEPENDENCY RATIO [#] (per 1000)			92.4	125.7				293.2				403.4				
TOTAL DEPENDENCY RATIO* (per 1000)			457.1	405.4				507.9				585.2				

@ The ratio of the population below age 15 to that aged 15-64 .

The ratio of the population aged 65 & above to that aged 15-64 .

* The ratio of the combined population below age 15 and population aged 65 & above to the population of intermediate age 15-64.

CHART 5

EVOLUTION OF TOTAL POPULATION AND POPULATION AGED 60 YEARS AND ABOVE 1962 - 2054 ISLAND OF MAURITIUS

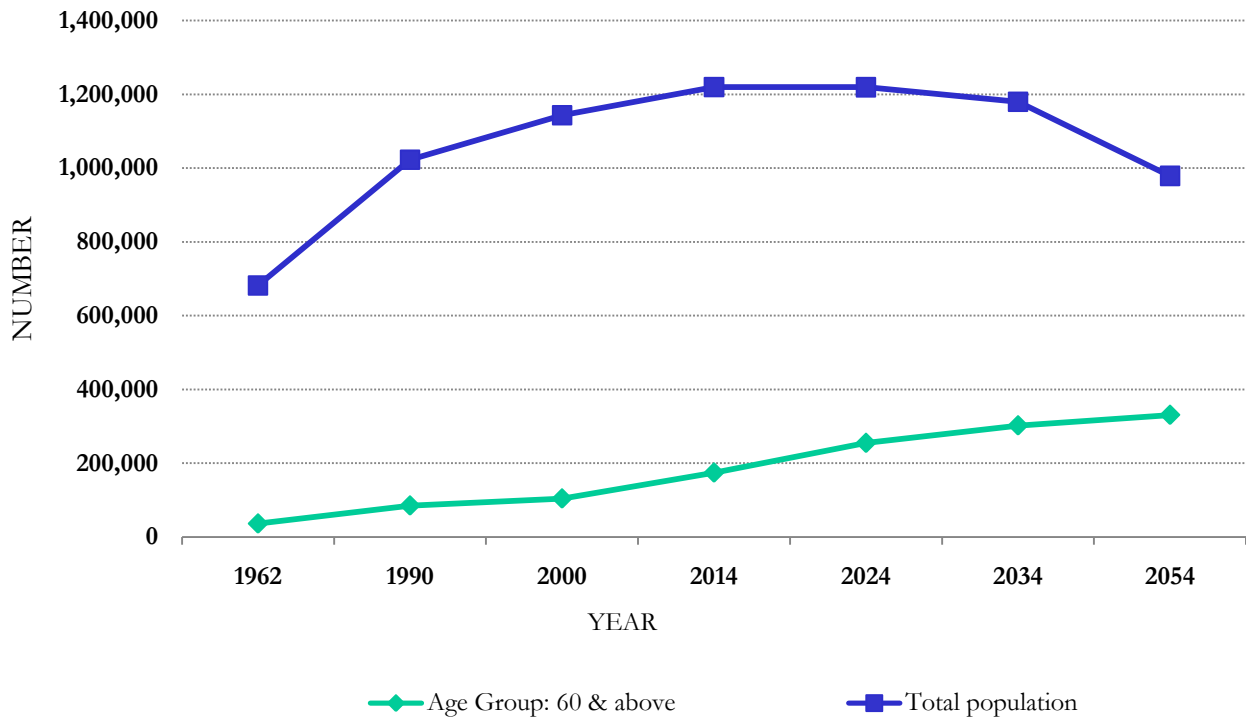
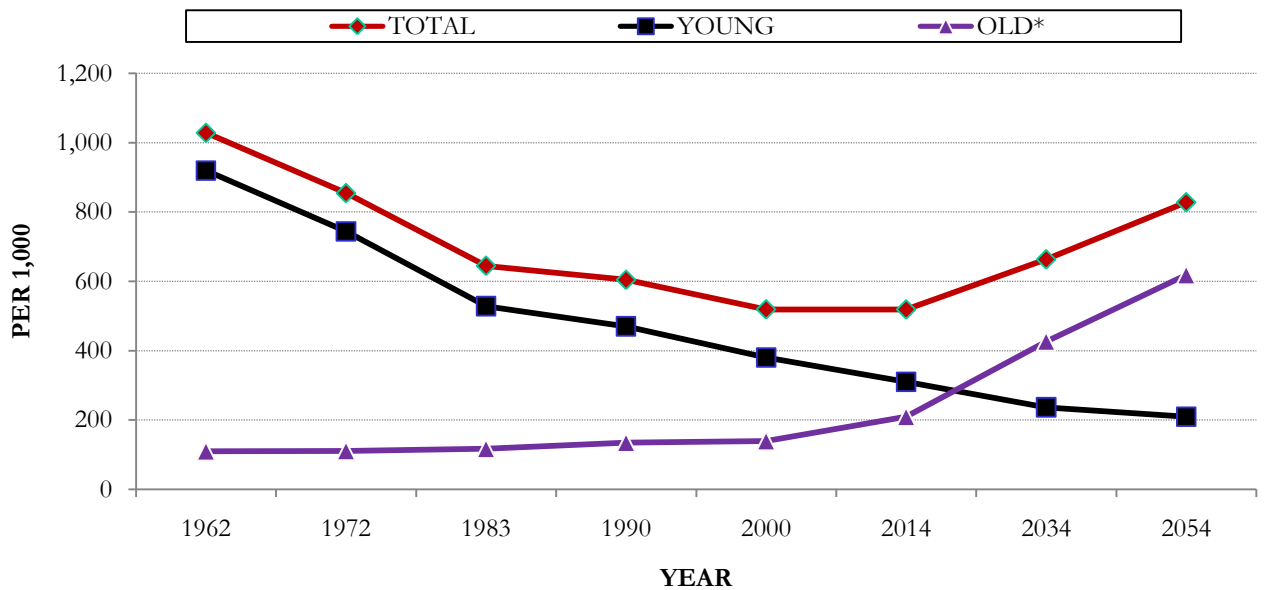

CHART 6

DEPENDENCY RATIOS ISLAND OF MAURITIUS



*Ratio of the population aged 60 & above to that aged 15-59

TABLE A.10VITAL RATES FOR RESIDENT POPULATION
PROJECTIONS (MEDIUM VARIANT), 2014 - 2054

ISLAND OF MAURITIUS

RATE	YEAR							
	2014-2019	2019-2024	2024-2029	2029-2034	2034-2039	2039-2044	2044-2049	2049-2054
AVERAGE ANNUAL POPULATION GROWTH RATE (%)	0.05	-0.06	-0.23	-0.43	-0.67	-0.88	-1.03	-1.14
CRUDE BIRTH RATE (per 1,000)	10.2	9.9	9.4	8.7	7.9	7.4	7.0	6.9
CRUDE DEATH RATE (per 1,000)	8.3	9.1	10.3	11.8	13.5	14.9	16.2	17.2
AGE-SPECIFIC FERTILITY RATES (per 1,000)								
AGE GROUP OF WOMEN (YEARS)								
15 - 19	26.9	26.9	26.9	26.9	26.9	26.9	26.9	26.9
20 - 24	74.5	74.5	74.5	74.5	74.5	74.5	74.5	74.5
25 - 29	87.1	87.1	87.1	87.1	87.1	87.1	87.1	87.1
30 - 34	58.5	58.5	58.5	58.5	58.5	58.5	58.5	58.5
35 - 39	26.6	26.6	26.6	26.6	26.6	26.6	26.6	26.6
40 - 44	6.2	6.2	6.2	6.2	6.2	6.2	6.2	6.2
45 - 49	0.3	0.3	0.3	0.3	0.3	0.3	0.3	0.3
TOTAL FERTILITY RATE	1.40	1.40	1.40	1.40	1.40	1.40	1.40	1.40
GROSS REPRODUCTION RATE	0.69	0.69	0.69	0.69	0.69	0.69	0.69	0.69
NET REPRODUCTION RATE	0.68	0.68	0.68	0.68	0.68	0.68	0.68	0.68
MEAN FEMALE POPULATION AGED 15 - 49 Years	310,398	303,336	290,189	269,576	250,442	231,750	210,851	190,137

SOURCE : STATISTICS MAURITIUS

TABLE B.1 POPULATION GROWTH AND VITAL STATISTICS, 1987 - 2014 ISLAND OF MAURITIUS

YEAR	Population at beginning of year	NATURAL MOVEMENT			NET MIGRATION	TOTAL INCREASE	% INCREASE DURING THE YEAR DUE TO			Population at end of year
		LIVE BIRTHS	DEATHS	NATURAL INCREASE			NATURAL INCREASE	EXTERNAL MIGRATION	TOTAL INCREASE	
1987	1,000,077	19,151	6,581	12,570	-6,726	5,844	1.26	-0.67	0.59	1,005,921
1988	1,005,921	20,057	6,699	13,358	-3,561	9,797	1.32	-0.35	0.97	1,015,718
1989	1,015,718	20,955	6,946	14,009	-6,489	7,520	1.38	-0.64	0.74	1,023,238
1990	1,023,238	21,799	6,854	14,945	-6,657	8,288	1.46	-0.65	0.81	1,031,526
1991	1,031,526	21,436	6,815	14,621	-2,853	11,768	1.42	-0.28	1.14	1,043,294
1992	1,043,294	22,170	6,866	15,304	-1,110	14,194	1.47	-0.11	1.36	1,056,741
1993	1,056,741	21,667	7,275	14,392	-1,092	13,300	1.36	-0.10	1.26	1,070,679
1994	1,070,679	21,050	7,234	13,816	-1,912	11,904	1.29	-0.18	1.11	1,082,583
1995	1,082,583	19,824	7,298	12,526	-1,069	11,457	1.16	-0.10	1.06	1,094,040
1996	1,094,040	20,049	7,508	12,541	307	12,848	1.15	0.03	1.18	1,106,888
1997	1,106,888	19,331	7,798	11,533	1,663	13,196	1.04	0.15	1.19	1,120,084
1998	1,120,084	18,744	7,651	11,093	314	11,407	0.99	0.03	1.02	1,131,491
1999	1,131,491	19,543	7,791	11,752	1,478	13,230	1.04	0.13	1.17	1,144,721
2000	1,144,721	19,398	7,806	11,592	977	12,569	1.01	0.09	1.10	1,157,290
2001	1,157,290	18,884	7,761	11,123	890	12,013	0.96	0.08	1.04	1,169,303
2002	1,169,303	19,169	8,081	11,088	-202	10,886	0.95	-0.02	0.93	1,180,189
2003	1,180,189	18,518	8,310	10,208	939	11,147	0.86	0.08	0.94	1,191,336
2004	1,191,336	18,285	8,259	10,026	-362	9,664	0.84	-0.03	0.81	1,201,000
2005	1,201,000	17,924	8,422	9,502	800	10,302	0.79	0.07	0.86	1,211,302
2006	1,211,302	16,723	8,917	7,806	100	7,906	0.64	0.01	0.65	1,219,208
2007	1,219,208	16,190	8,323	7,867	0	7,867	0.65	0.00	0.65	1,227,075
2008	1,227,075	15,590	8,798	6,792	175	6,967	0.55	0.01	0.56	1,234,042
2009	1,234,042	14,623	8,987	5,636	110	5,746	0.46	0.01	0.47	1,239,788
2010	1,239,788	14,291	8,891	5,400	100	5,500	0.44	0.01	0.45	1,245,288
2011*	1,211,181	14,002	8,951	5,051	-3,030	2,021	0.42	-0.25	0.17	1,213,202
2012	1,213,202	13,766	9,103	4,663	-1,732	2,931	0.38	-0.14	0.24	1,216,133
2013	1,216,133	12,986	9,231	3,755	-1,828	1,927	0.31	-0.15	0.16	1,218,060
2014	1,218,060	12,727	9,438	3,289	-1,690	1,599	0.27	-0.14	0.13	1,219,659

SOURCE : STATISTICS MAURITIUS

* Figures as from 2011 have been revised in light of the 2011 Population Census Data

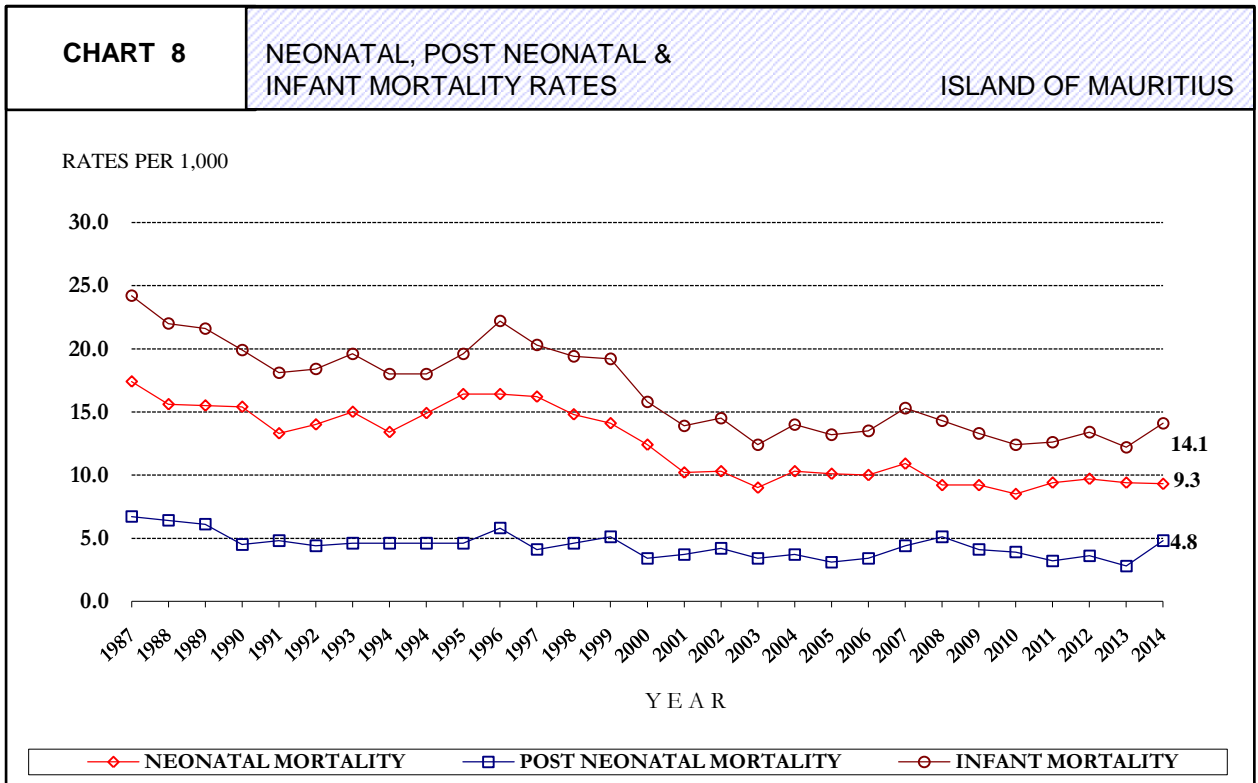
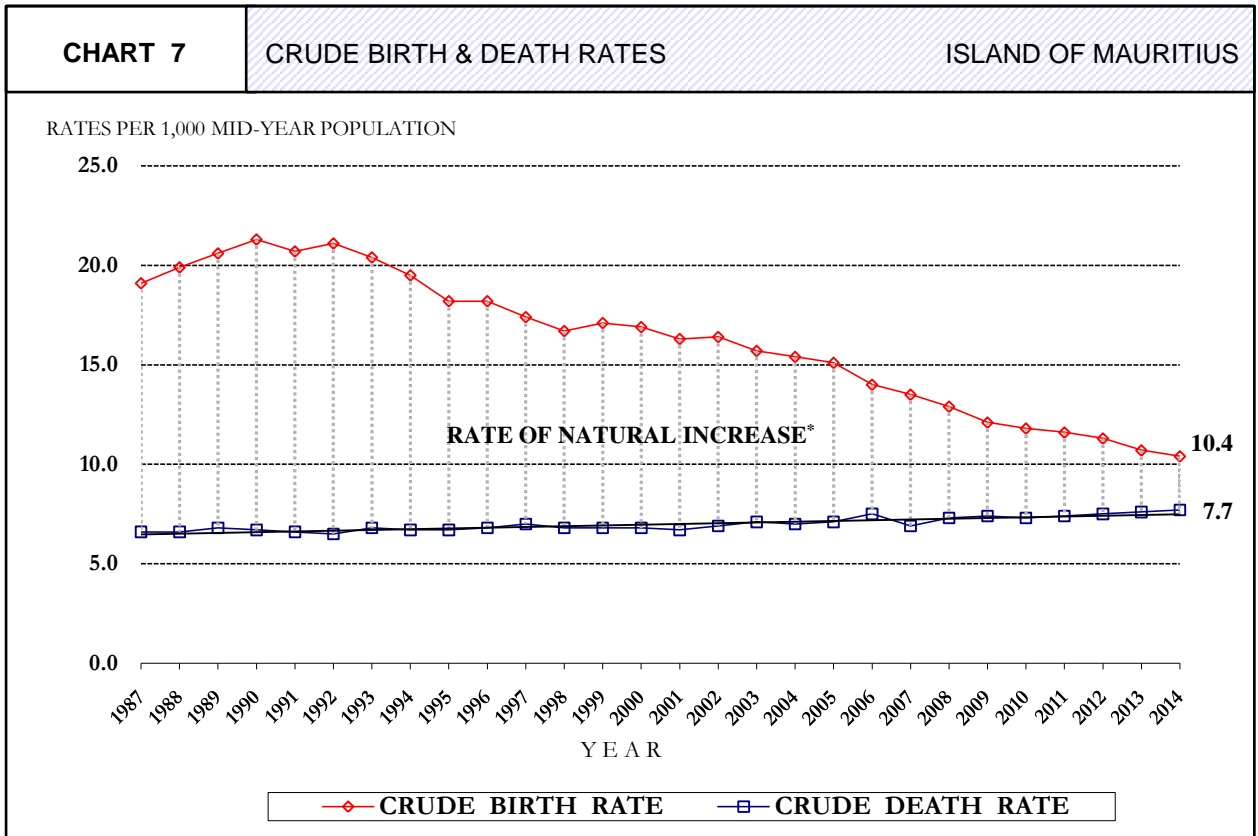

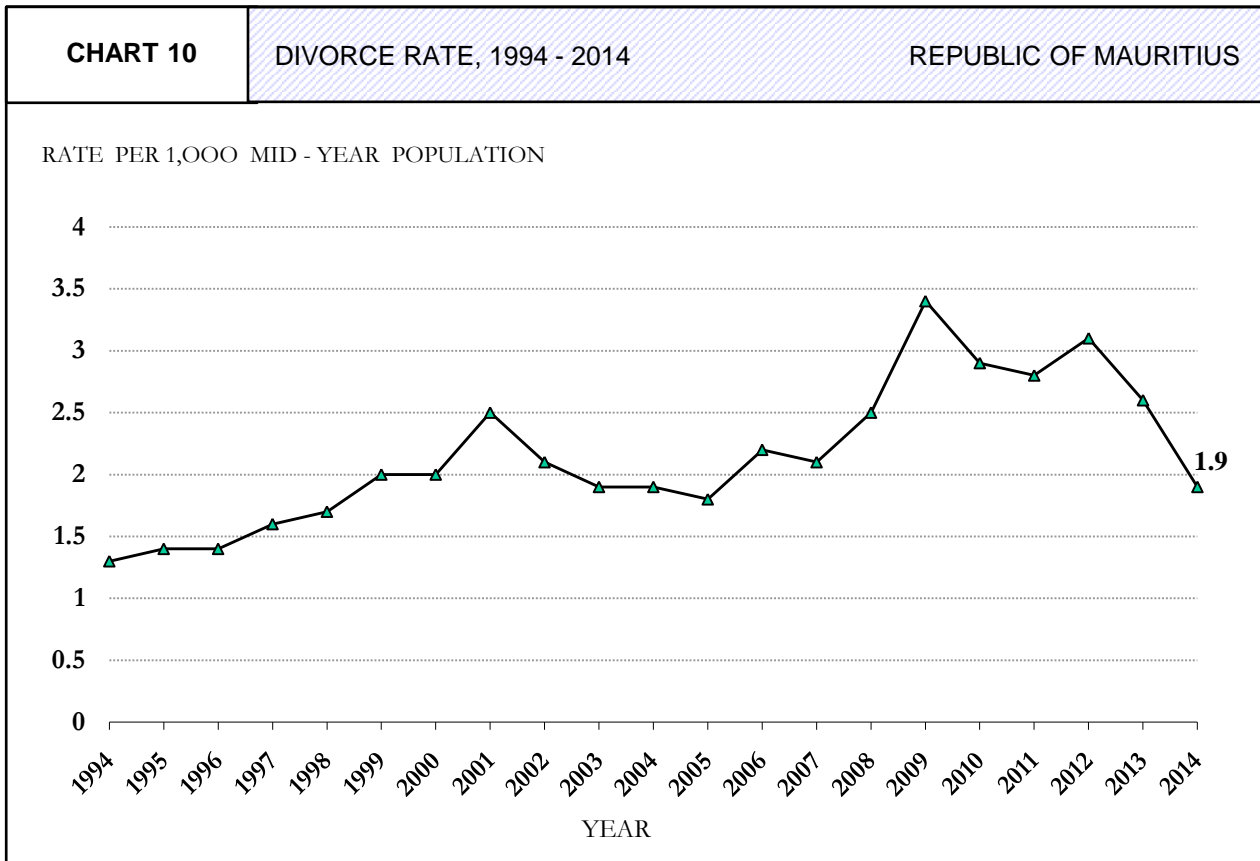
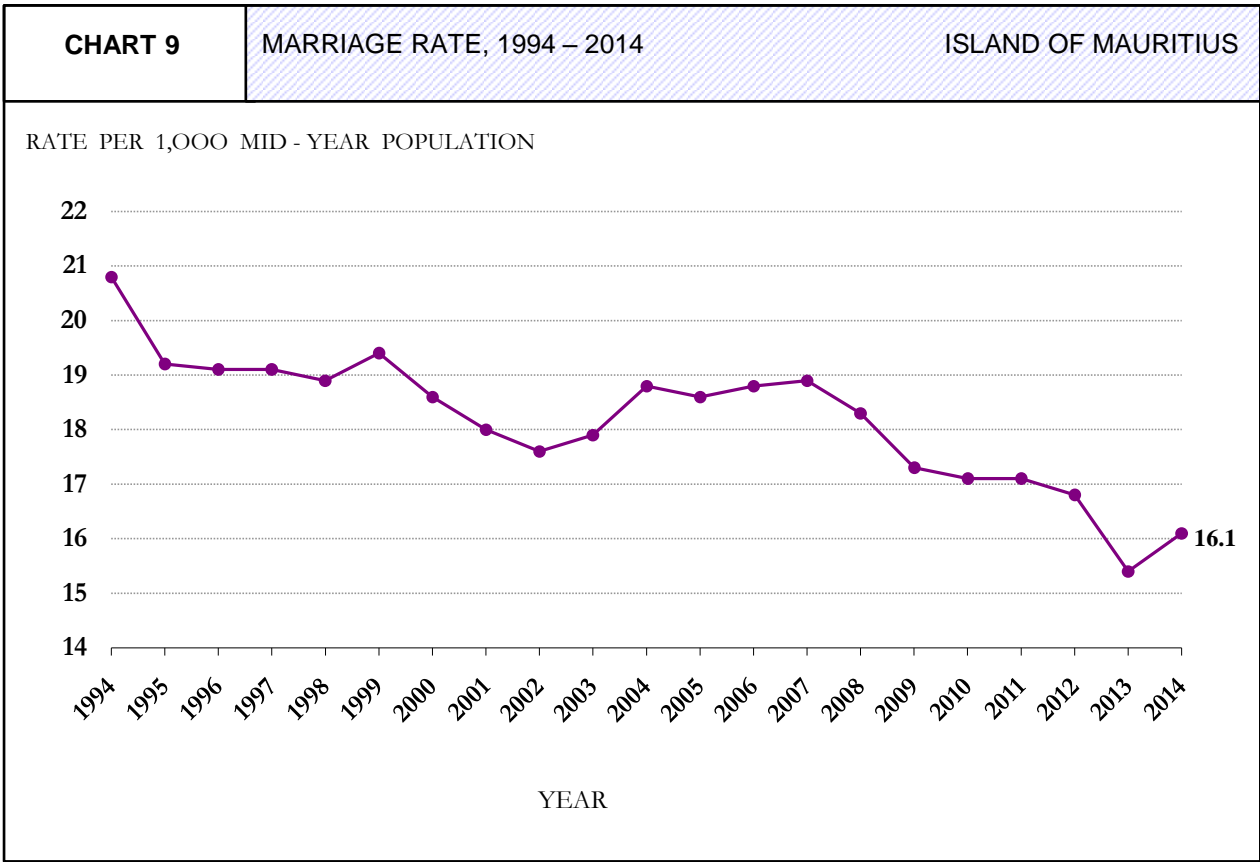

TABLE B.3 STILL BIRTHS, PERINATAL, NEONATAL, INFANT AND MATERNAL DEATHS, 1981 – 2014 ISLAND OF MAURITIUS

YEAR: 1981 – 2014	LIVE BIRTHS	STILL BIRTHS		EARLY NEONATAL DEATHS		PERINATAL DEATHS		LATE NEONATAL DEATHS		NEONATAL DEATHS		POST-NEONATAL DEATHS		INFANT DEATHS		MATERNAL DEATHS	
		NO.	RATE [@]	NO.	RATE [#]	NO.	RATE [@]	NO.	RATE [#]	NO.	RATE [#]	NO.	RATE [#]	NO.	RATE [#]	NO.	RATE [#]
81	23,670	553	22.8	358	15.1	911	37.6	126	5.3	484	20.4	311	13.1	795	33.6	16	0.7
82	21,247	438	20.2	310	14.6	748	34.5	84	4.0	394	18.5	230	10.8	624	29.4	21	1.0
83	19,948	379	18.6	285	14.3	664	32.7	73	3.7	358	17.9	153	7.7	511	25.6	11	0.6
84	19,222	388	19.8	229	11.9	617	31.5	40	2.1	269	14.0	175	9.1	444	23.1	18	0.9
85	18,520	368	19.5	266	14.4	634	33.6	46	2.5	312	16.8	129	7.0	441	23.8	19	1.0
86	18,225	342	18.4	282	15.5	624	33.6	75	4.1	357	19.6	123	6.7	480	26.3	23	1.3
87	19,151	344	17.6	243	12.7	587	30.1	91	4.8	334	17.4	129	6.7	463	24.2	19	1.0
88	20,057	351	17.2	261	13.0	612	30.0	51	2.5	312	15.6	129	6.4	441	22.0	9	0.4
89	20,955	399	18.7	260	12.4	659	30.9	64	3.1	324	15.5	128	6.1	452	21.6	4	0.2
90	21,799	348	15.7	303	13.9	651	29.4	33	1.5	336	15.4	98	4.5	434	19.9	15	0.7
91	21,436	386	17.7	240	11.2	626	28.7	45	2.1	285	13.3	103	4.8	388	18.1	15	0.7
92	22,170	286	12.7	268	12.1	554	24.7	43	1.9	311	14.0	97	4.4	408	18.4	9	0.4
93	21,667	333	15.1	282	13.0	615	28.0	42	1.9	324	15.0	100	4.6	424	19.6	6	0.3
94	21,050	271	12.7	240	11.4	511	24.0	43	2.0	283	13.4	96	4.6	379	18.0	15	0.7
95	19,824	297	14.8	243	12.3	540	26.8	53	2.7	296	14.9	92	4.6	388	19.6	12	0.6
96	20,049	264	13.0	277	13.8	541	26.6	52	2.6	329	16.4	116	5.8	445	22.2	6	0.3
97	19,331	253	12.9	265	13.7	518	26.5	49	2.5	314	16.2	79	4.1	393	20.3	10	0.5
98	18,744	221	11.7	225	12.0	446	23.5	52	2.8	277	14.8	87	4.6	364	19.4	4	0.2
99	19,543	219	11.1	200	10.2	419	21.2	75	3.9	275	14.1	100	5.1	375	19.2	7	0.4
00	19,398	263	13.4	171	8.8	434	22.1	70	3.6	241	12.4	65	3.4	306	15.8	3	0.2
01	18,884	234	12.2	146	7.7	380	19.9	48	2.5	194	10.2	69	3.7	263	13.9	4	0.2
02	19,169	197	10.2	164	8.6	361	18.6	33	1.7	197	10.3	81	4.2	278	14.5	1	0.05
03	18,518	205	10.9	123	6.6	328	17.5	44	2.4	167	9.0	63	3.4	230	12.4	4	0.22
04	18,285	167	9.1	137	7.5	304	16.5	52	2.8	189	10.3	67	3.7	256	14.0	3	0.16
05	17,924	173	9.6	123	6.9	296	16.4	58	3.2	181	10.1	56	3.1	237	13.2	4	0.22
06	16,723	135	8.0	112	6.7	247	14.7	56	3.3	168	10.0	57	3.4	225	13.5	3	0.18
07	16,190	157	9.6	132	8.2	289	17.7	44	2.7	176	10.9	72	4.4	248	15.3	6	0.37
08	15,590	159	10.1	106	6.8	265	16.8	37	2.4	143	9.2	80	5.1	223	14.3	6	0.38
09	14,623	133	9.0	93	6.4	226	15.3	42	2.9	135	9.2	60	4.1	195	13.3	10	0.68
10	14,291	95	6.6	89	6.2	184	12.8	32	2.2	121	8.4	56	3.9	177	12.4	4	0.28
11	14,002	136	9.6	85	6.1	221	15.6	47	3.3	132	9.4	45	3.2	177	12.6	5	0.36
12	13,766	132	9.5	93	6.8	225	16.2	41	3.0	134	9.7	50	3.6	184	13.4	9	0.65
13	12,986	114	8.7	80	6.2	194	14.8	42	3.2	122	9.4	37	2.8	159	12.2	9	0.69
14	12,727	130	10.1	73	5.7	203	15.8	45	3.5	118	9.3	61	4.8	179	14.1	7	0.55

[@] PER 1,000 TOTAL BIRTHS (ie LIVE BIRTHS AND STILL BIRTHS)

[#] PER 1,000 LIVE BIRTHS

STILL BIRTH	: A CHILD BORN DEAD AFTER THE 28TH WEEK OF PREGNANCY
EARLY NEONATAL DEATHS	: DEATHS OCCURRING IN THE 1ST WEEK OF LIFE
PERINATAL DEATHS	: STILL BIRTHS + EARLY NEONATAL DEATHS
LATE NEONATAL DEATHS	: DEATHS BETWEEN 1 WEEK AND 4 WEEKS
NEONATAL DEATHS	: DEATHS UNDER 4 WEEKS
POST NEONATAL DEATHS	: DEATHS BETWEEN 4 WEEKS AND 1 YEAR
INFANT DEATHS	: DEATHS UNDER 1 YEAR
MATERNAL DEATHS	: DEATHS DUE TO COMPLICATIONS OF PREGNANCY

TABLE B.4	CRUDE BIRTH RATE# BY DISTRICT 1972, 1983, 1990, 2000, 2007 - 2014	ISLAND OF MAURITIUS
------------------	---	----------------------------

DISTRICT	YEAR											
	1972	1983	1990	2000	2007	2008	2009	2010	2011	2012	2013	2014
PORT LOUIS	24.5	23.0	24.3	19.0	15.0	14.5	14.0	12.7	14.4	13.2	12.9	12.8
PAMPLEMOUSSES	25.0	22.8	22.2	17.0	14.2	13.8	13.0	12.1	12.5	12.9	11.7	11.4
RIVIERE DU REMPART	30.1	23.5	21.1	17.9	14.5	13.7	12.6	11.6	10.8	10.6	9.6	10.0
FLACQ	30.8	23.5	19.9	19.5	14.1	13.8	13.3	13.7	11.5	11.4	10.4	9.4
GRAND PORT	27.3	22.5	20.5	17.7	13.6	12.2	11.8	11.4	11.6	10.6	10.5	10.1
SAVANNE	23.4	21.8	22.5	16.6	14.0	13.0	11.8	12.5	11.6	10.7	10.2	10.4
PLAINES WILHEMS	20.6	20.9	21.0	14.5	12.0	11.6	10.7	10.8	10.2	10.1	9.8	9.7
MOKA	24.1	19.0	17.6	16.2	12.5	11.7	10.6	9.2	11.9	10.9	9.7	9.5
BLACK RIVER	28.1	24.6	21.4	18.7	14.8	15.4	13.7	14.3	12.4	14.5	13.3	12.3
WHOLE ISLAND	24.8	20.6	21.3	16.9	13.5	12.9	12.1	11.8	11.6	11.3	10.7	10.4

RATE PER 1,000 MID-YEAR POPULATION

TABLE B.5	CRUDE DEATH RATE@ BY DISTRICT 1972, 1983, 1990, 2000, 2007 - 2014	ISLAND OF MAURITIUS
------------------	---	----------------------------

DISTRICT	YEAR											
	1972	1983	1990	2000	2007	2008	2009	2010	2011	2012	2013	2014
PORT LOUIS	8.6	7.8	8.3	8.0	9.0	9.2	10.1	10.0	10.1	9.4	9.3	9.9
PAMPLEMOUSSES	7.5	6.1	6.5	6.4	6.0	6.6	6.4	6.5	6.9	7.3	7.2	7.5
RIVIERE DU REMPART	8.0	6.5	6.3	6.3	6.5	6.7	7.1	7.1	6.2	6.5	6.5	6.7
FLACQ	7.9	6.3	6.3	6.3	5.8	6.8	6.4	7.1	6.1	6.3	6.4	6.6
GRAND PORT	9.5	6.4	6.7	6.3	6.7	6.8	6.7	6.5	7.2	7.3	7.5	7.5
SAVANNE	8.5	6.6	6.4	7.5	7.0	7.6	7.5	7.8	7.6	7.9	7.9	8.6
PLAINES WILHEMS	7.0	6.5	6.7	7.0	7.6	7.9	8.1	7.9	7.9	8.0	8.3	8.1
MOKA	7.4	6.6	5.7	6.4	5.9	5.9	6.6	5.3	7.7	6.8	6.8	7.5
BLACK RIVER	8.1	5.7	5.4	6.0	5.5	6.2	6.2	5.7	5.2	6.4	6.5	6.4
WHOLE ISLAND	7.9	6.5	6.7	6.8	6.9	7.3	7.4	7.3	7.4	7.5	7.6	7.7

@RATE PER 1,000 MID-YEAR POPULATION

SOURCE : STATISTICS MAURITIUS

TABLE B.6	STILL BIRTH RATE# BY DISTRICT 1972, 1983, 1990, 2000, 2007 - 2014	ISLAND OF
------------------	---	-----------

DISTRICT	Y E A R											
	1972	1983	1990	2000	2007	2008	2009	2010	2011	2012	2013	2014
PORT LOUIS	23.8	17.4	14.6	17.5	12.1	8.3	8.0	9.5	13.5	13.6	9.6	11.5
PAMPLEMOUSSES	34.8	17.6	14.8	10.7	7.3	7.5	7.9	7.2	12.1	6.7	9.8	6.3
RIVIERE DU REMPART	33.1	14.6	20.3	11.7	7.2	9.6	9.6	4.0	7.7	10.4	11.5	11.9
FLACQ	39.9	24.1	17.9	13.7	13.0	9.0	12.0	4.8	12.0	8.2	9.0	12.8
GRAND PORT	48.8	25.6	17.3	14.9	9.2	9.5	12.0	8.5	6.9	9.9	10.9	10.4
SAVANNE	35.8	25.2	17.9	9.9	10.3	16.5	6.2	4.6	9.9	13.4	7.1	11.1
PLAINES WILHEMS	31.1	15.1	12.8	12.1	10.3	11.3	8.7	6.5	9.2	8.3	7.4	9.1
MOKA	33.9	17.0	23.8	12.1	6.9	9.4	8.0	6.6	6.1	9.9	6.2	11.3
BLACK RIVER	28.9	20.2	11.6	19.1	6.5	11.4	6.8	7.3	5.2	9.6	7.6	10.1
WHOLE ISLAND	33.8	18.6	15.7	13.4	9.6	10.1	9.0	6.6	9.6	9.5	8.7	10.1

#RATE PER 1,000 TOTAL LIVE BIRTHS AND STILL BIRTHS

TABLE B.7	INFANT MORTALITY RATE@ BY DISTRICT 1972, 1983, 1990, 2000, 2007 - 2014	ISLAND OF
------------------	--	-----------

DISTRICT	Y E A R											
	1972	1983	1990	2000	2007	2008	2009	2010	2011	2012	2013	2014
PORT LOUIS	62.2	23.9	23.2	18.6	20.2	16.7	11.6	16.7	10.3	13.1	14.8	16.2
PAMPLEMOUSSES	57.9	32.8	17.7	15.3	11.6	15.7	13.7	8.5	16.3	20.3	12.9	13.9
RIVIERE DU REMPART	75.9	33.2	17.4	14.1	17.1	11.7	12.7	13.7	9.5	12.2	16.5	8.3
FLACQ	60.2	35.0	21.8	13.9	20.5	14.5	11.6	10.2	12.7	12.8	8.3	15.3
GRAND PORT	73.1	21.6	20.2	18.3	11.2	13.2	15.1	11.7	10.7	19.2	14.4	14.9
SAVANNE	79.8	20.0	20.4	20.9	11.4	16.7	14.9	15.1	17.5	8.2	12.8	15.4
PLAINES WILHEMS	53.1	21.2	18.0	13.8	16.4	13.7	13.8	13.0	11.9	10.7	11.7	13.1
MOKA	65.8	22.4	20.0	14.7	13.9	10.5	16.1	13.2	11.3	10	8.7	20.3
BLACK RIVER	85.1	26.1	26.7	18.5	7.5	16.0	11.8	10.2	16.8	13.3	10.5	12.2
WHOLE ISLAND	63.8	25.6	19.9	15.8	15.3	14.3	13.3	12.4	12.6	13.4	12.2	14.1

@RATE PER 1,000 LIVE BIRTHS

SOURCE : STATISTICS MAURITIUS

TABLE B.8

ABRIDGED LIFE TABLE BY SEX 1971 - 1973 AND 2012 - 2014

ISLAND OF MAURITIUS

AGE	1971 - 1973				2012 - 2014			
	MALE		FEMALE		MALE		FEMALE	
	Life Expectancy	Mortality Level	Life Expectancy	Mortality Level	Life Expectancy	Mortality Level	Life Expectancy	Mortality Level
0	60.83	19	65.89	19	70.89	24	77.57	24
1-4	63.82	19	68.25	18	70.85	24	77.46	23
5-9	61.17	21	65.93	20	66.98	24	73.59	24
10-14	56.43	21	61.27	20	62.04	23	68.63	23
15-19	51.68	22	56.45	20	57.11	23	63.69	23
20-24	46.97	22	51.76	20	52.32	22	58.80	23
25-29	42.25	21	47.21	20	47.62	21	53.94	23
30-34	37.59	20	42.66	20	43.01	21	49.13	23
35-39	32.99	20	38.24	20	38.48	20	44.33	23
40-44	28.52	19	33.75	20	34.09	21	39.59	23
45-49	24.25	18	29.38	20	29.79	21	34.98	23
50-54	20.24	16	25.06	19	25.69	22	30.50	23
55-59	16.58	14	21.00	19	21.81	22	26.15	23
60-64	13.28	13	17.18	19	18.17	23	22.01	24
65-69	10.66	12	13.77	19	14.87	23	18.09	24
70-74	8.26	13	10.51	20	11.85	24	14.56	25
75-79	6.34	15	7.95	20	9.38	20	11.48	21
80-84	4.64		5.62		7.21		8.70	
85+	4.70		5.80		5.70		6.51	

Source : STATISTICS MAURITIUS

RATE	YEAR											
	1962	1972	1986	2000	2007	2008	2009	2010	2011	2012	2013	2014
CRUDE BIRTH RATE [@]	38.5	24.81	18.30	16.90	13.50	12.90	12.10	11.80	11.60	11.30	10.70	10.44
GENERAL FERTILITY RATE [#]	181.4	104.50	66.80	59.44	49.52	47.35	45.10	43.96	43.54	43.37	40.46	40.34
TOTAL FERTILITY RATE ^{**}	5.86	3.42	1.94	1.97	1.71	1.64	1.57	1.54	1.53	1.52	1.41	1.41
GROSS REPRODUCTION RATE [^]	2.9	1.67	0.94	0.96	0.83	0.82	0.78	0.77	0.76	0.74	0.70	0.69
NET REPRODUCTION RATE ⁺	2.51	1.49	0.90	0.93	0.81	0.80	0.76	0.75	0.74	0.73	0.68	0.68
FEMALE MID-YEAR POPULATION AGED 15-49 YEARS	144,770	195,373	272,242	326,910	337,984	340,026	341,277	342,038	342,438	317,836	316,083	313,765

AGE GROUP	YEAR											
	1962	1972	1986	2000	2007	2008	2009	2010	2011	2012	2013	2014
15 - 19	107.3	50.3	39.6	37.7	35.4	34.2	32.8	30.7	30.4	29.3	25.7	23.8
20 - 24	298.3	188.4	115.9	121.6	98.9	93.9	88.0	84.1	81.2	76.2	68.8	64.9
25 - 29	301.4	190.8	115.5	119.6	102.8	98.8	94.1	94.8	93.8	94.8	87.9	90.1
30 - 34	233.3	130.1	69.9	74.4	67.0	65.7	65.1	64.4	65.5	68.1	64.5	65.5
35 - 39	163.1	88.4	35.3	33.4	29.1	28.5	27.1	27.7	28.6	28.8	28.6	29.8
40 - 44	60.1	31.7	10.4	7.5	7.8	7.1	7.0	6.6	6.2	6.4	6.6	6.5
45 - 49	9.0	3.8	1.4	0.6	0.4	0.4	0.5	0.3	0.5	0.5	0.4	0.4

Source : STATISTICS MAURITIUS

[@] Registered live births per 1,000 mid-year population.

[#] Live births per 1,000 women aged 15-49 years.

^{**} The average number of children born to a woman assuming that she survives to the end of her childbearing age and is subjected to a fixed schedule of age-specific fertility rates.

[^] The average number of daughters born to a woman assuming that she survives to her childbearing age and is subjected to a fixed schedule of age-specific fertility rates.

⁺ The average number of daughters that would be born to a woman during her lifetime if she passed through all her childbearing years conforming to a fixed schedule of age-specific fertility rates and age-specific mortality rates.

* Live births occurred per 1,000 women in each age-group.

CHART 11

FERTILITY RATES, 1987 -2014

ISLAND OF MAURITIUS

RATES

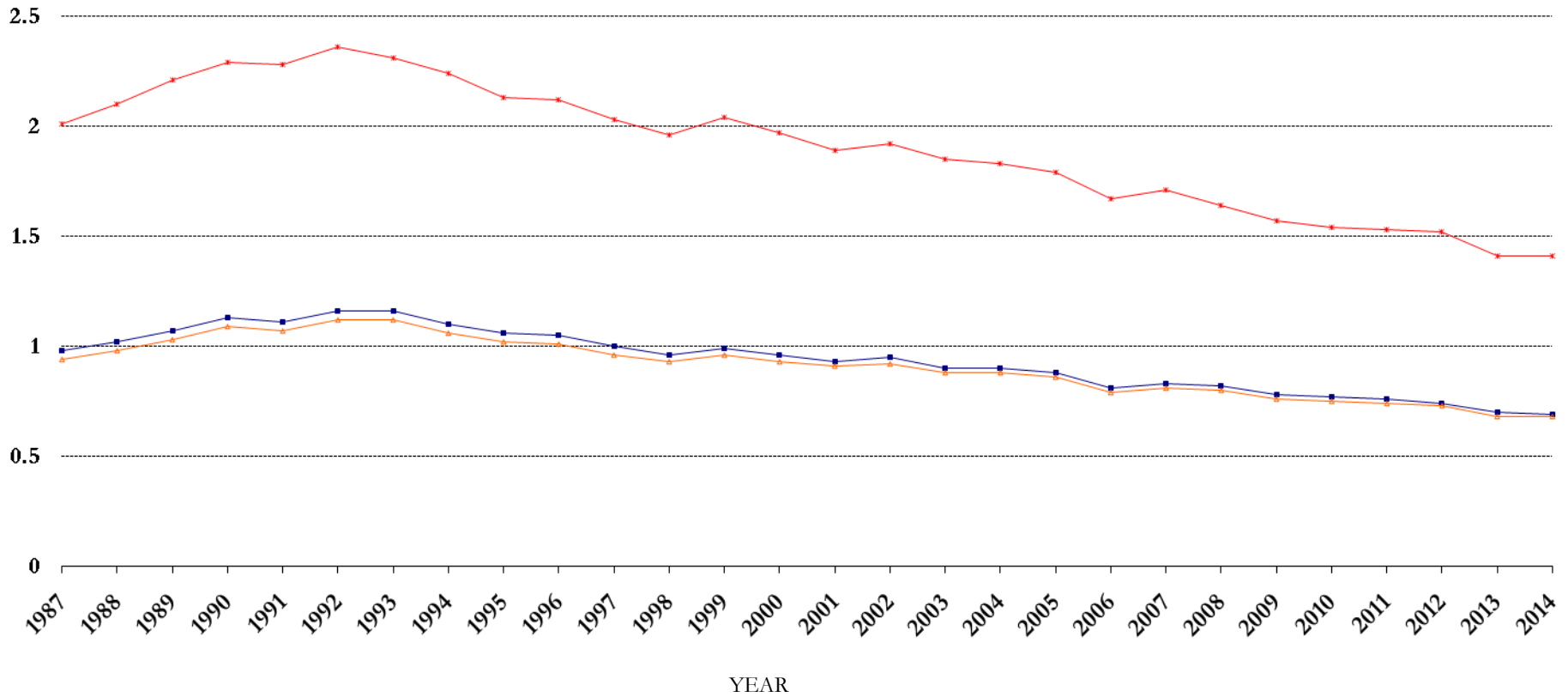

—●— TOTAL FERTILITY RATE

—■— GROSS REPRODUCTION RATE

—▲— NET REPRODUCTION RATE

CHART 12

TREND OF AGE SPECIFIC FERTILITY RATES, 1987 – 2014

ISLAND OF MAURITIUS

BIRTHS PER 1,000 WOMEN

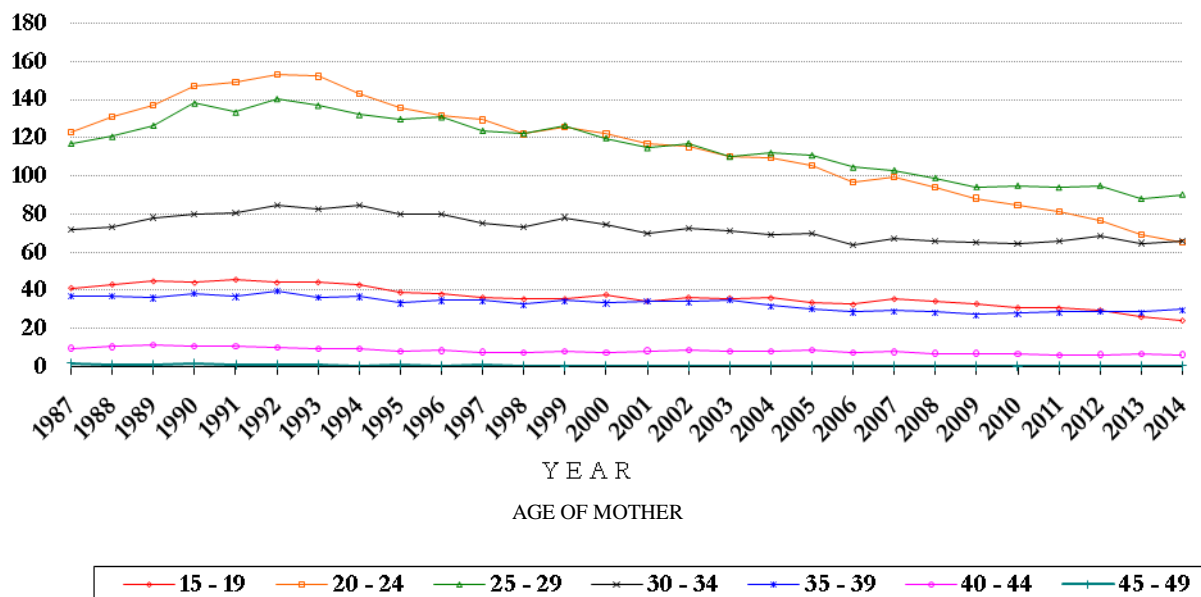

CHART 13

AGE SPECIFIC FERTILITY RATES, SELECTED YEARS

ISLAND OF MAURITIUS

BIRTHS PER 1,000 WOMEN

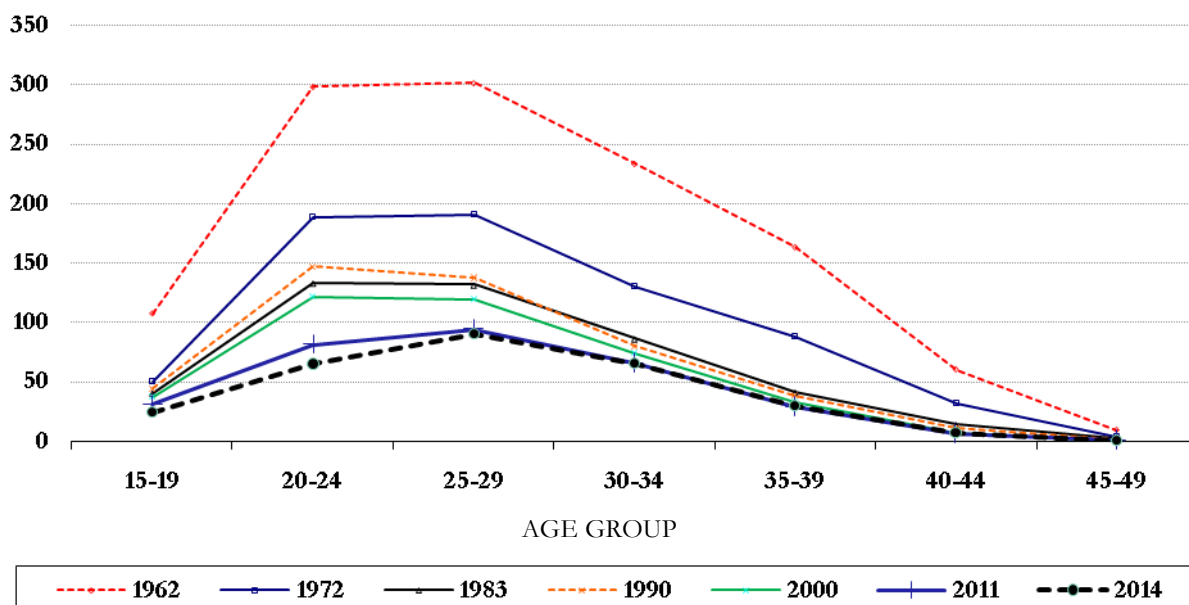

TABLE B.10AGE-SPECIFIC FERTILITY RATES# BY AGE OF MOTHER
AND LIVE BIRTH ORDER, 2013 & 2014

ISLAND OF MAURITIUS

YEAR	AGE GROUP OF MOTHER	LIVE BIRTH ORDER						TOTAL
		FIRST	SECOND	THIRD	FOURTH	FIFTH	SIXTH	
2013	15-19	22.0	3.3	0.4*	0.0*	0.0	0.0	25.7
	20-24	43.8	19.6	4.6	0.7	0.1*	0.0	68.8
	25-29	42.7	32.6	9.5	2.0	0.7*	0.4*	87.9
	30-34	21.2	28.4	10.8	2.7	0.9	0.5*	64.5
	35-39	7.9	10.5	6.6	2.0	0.9	0.7	28.6
	40-44	2.1	1.7	1.4	0.7*	0.2*	0.5*	6.6
	45-49	0.3*	0.1*	0.0	0.0	0.0	0.0	0.4*
	GFR[@]	20.0	13.8	4.8	1.2	0.4	0.3	40.5
YEAR	AGE GROUP OF MOTHER	LIVE BIRTH ORDER						TOTAL
		FIRST	SECOND	THIRD	FOURTH	FIFTH	SIXTH	
2014	15-19	19.2	4.3	0.3*	0.0	0.0	0.0	23.8
	20-24	39.1	19.8	4.9	0.9	0.2*	0.0	64.9
	25-29	43.1	34.4	9.8	2.0	0.6*	0.2*	90.1
	30-34	22.3	29.5	10.3	2.5	0.6*	0.3*	65.5
	35-39	8.3	10.3	7.6	2.1	1.0	0.5*	29.8
	40-44	2.4	1.9	1.2	0.6*	0.23*	0.1*	6.5
	45-49	0.2*	0.1*	0.1*	0.0	0.0	0.0	0.4*
	GFR[@]	19.3	14.3	4.9	1.2	0.4	0.2	40.3

SOURCE : STATISTICS MAURITIUS

Rates are per 1,000

* Rates based on a small number of events (<30)

[@]General Fertility Rate : The number of live births per 1,000 estimated mid-year female population aged 15 - 49 years.

TABLE B.11

LIVE BIRTHS OCCURRED BY AGE OF MOTHER AND LIVE BIRTH ORDER, 2013 & 2014

ISLAND OF MAURITIUS

AGE GROUP	2013								2014							
	LIVE BIRTH ORDER							%	LIVE BIRTH ORDER							%
	1st.	2nd.	3rd.	4th.	5th.	6+	TOTAL		1st.	2nd.	3rd.	4th.	5th.	6+	TOTAL	
15-19	1,032	158	19	1	-	-	1,210	9.5	891	199	15	1	-	-	1,106	8.7
20-24	2,061	924	219	32	5	1	3,242	25.3	1,862	944	236	41	9	2	3,094	24.4
25-29	1,771	1,349	394	81	27	18	3,640	28.5	1,788	1,428	406	85	24	10	3,741	29.6
30-34	1,030	1,379	522	133	43	23	3,130	24.5	1,046	1,384	484	117	28	13	3,072	24.3
35-39	354	469	296	91	41	32	1,283	10.0	381	469	349	96	47	21	1,363	10.8
40-44	86	68	56	27	7	20	264	2.1	95	75	49	26	13	6	264	2.1
45-49	10	4	1	1	2	2	20	0.2	5	3	6	2	1	1	18	0.1
ALL AGES	6,344	4,351	1,507	366	125	96	12,789	100.0	6,068	4,502	1,545	368	122	53	12,658	100.0

SOURCE : STATISTICS MAURITIUS

Note: Age group 15 - 19 includes 28 live births in 2013 and 27 live births in 2014 pertaining to mothers aged less than 15 years.

TABLE B.12

TREND IN FERTILITY RATES BY LIVE BIRTH ORDER , 2008 - 2014

ISLAND OF MAURITIUS

ORDER													
								2009	2010	2011	2012	2013	2014
	2008	2009	2010	2011	2012	2013	2014	OVER 2008	OVER 2009	OVER 2010	OVER 2011	OVER 2012	OVER 2013
FIRST	23.8	22.2	21.3	19.9	21.7	20.0	19.3	-6.7	-4.1	-6.6	9.0	-7.8	-3.5
SECOND	14.0	13.6	13.2	14.1	14.8	13.8	14.3	-2.9	-2.9	6.8	5.0	-6.8	3.6
THIRD	5.3	4.8	4.9	4.8	5.1	4.8	4.9	-9.4	2.1	-2.0	6.3	-5.9	2.1
FOURTH	1.4	1.4	1.3	1.2	1.2	1.2	1.2	0.0	-7.1	-7.7	0.0	0.0	0.0
FIFTH	0.4	0.4	0.4	0.4	0.3	0.4	0.4	0.0	0.0	0.0	-25.0	33.3	0.0
SIXTH & OVER	0.2	0.3	0.2	0.2	0.3	0.3	0.2	50.0	-33.3	0.0	50.0	0.0	-33.3
ALL ORDER	45.1	42.7	41.3	40.6	43.4	40.5	40.3	-5.3	-3.3	-1.7	6.9	-6.7	-0.5

SOURCE: STATISTICS MAURITIUS

TABLE C.1	NUMBER OF NEW ACCEPTORS OF FAMILY PLANNING METHODS, 2004 - 2014 [®]	ISLAND OF MAURITUS
-----------	---	--------------------

YEAR		METHOD									
		PILL	MALE CONDOM	IUD	SYMPTO THERMAL	3-MONTH INJECTABLE	TUBAL LIGATION	IMPLANT	MONTHLY INJECTABLE	TOTAL ACCEPTORS	MONTHLY AVERAGE
2004	A	3566	2260	93	-	548	6	133	-	6606	551
	B	158	536	32	-	56	-	-	-	782	65
	C	-	-	-	1848	-	-	-	-	1848	154
	D	3724	2796	125	1848	604	6	133	-	9236	770
2005	A	2705	1877	82	-	615	3	126	-	5408	451
	B	133	771	50	-	63	-	-	-	1017	85
	C	-	-	-	1919	-	-	-	-	1919	160
	D	2838	2648	132	1919	678	3	126	-	8344	695
2006	A	2207	1682	88	-	547	-	160	-	4684	390
	B	52	271	37	-	14	-	-	-	374	31
	C	-	-	-	1850	-	-	-	-	1850	154
	D	2259	1953	125	1850	561	-	160	-	6908	576
2007	A	2259	1701	89	-	629	1	103	-	4782	399
	B	38	105	33	-	5	-	-	-	181	15
	C	-	-	-	1663	-	-	-	-	1663	139
	D	2297	1806	122	1663	634	1	103	-	6626	552
2008	A	1908	1401	71	-	711	2	149	26	4268	356
	B	26	209	43	-	7	-	-	-	285	24
	C	-	-	-	1612	-	-	-	-	1612	134
	D	1934	1610	114	1612	718	2	149	26	6165	514
2009	A	1822	1172	71	-	665	1	109	85	3925	327
	B	35	94	81	-	8	-	-	-	218	18
	C	-	-	-	1612	-	-	-	-	1612	134
	D	1857	1266	152	1612	673	1	109	85	5755	480
2010	A	1777	1259	76	-	769	10	69	94	4054	338
	B	30	35	40	-	14	-	-	-	119	10
	C	-	-	-	1553	-	-	-	-	1553	129
	D	1807	1294	116	1553	783	10	69	94	5726	477
2011	A	1799	1447	92	-	964	12	110	74	4498	375
	B	23	111	22	-	7	-	-	-	163	14
	C	-	-	-	1729	-	-	-	-	1729	144
	D	1822	1558	114	1729	971	12	110	74	6390	533
2012	A	1874	1459	90	-	895	2	112	204	4636	386
	B	20	36	20	-	6	-	-	-	82	7
	C	-	-	-	1485	-	-	-	-	1485	124
	D	1894	1495	110	1485	901	2	112	204	6203	517
2013	A	1505	1225	66	-	857	0	52	185	3890	324
	B	16	31	6	-	1	-	-	-	54	5
	C	-	-	-	1255	-	-	-	-	1255	105
	D	1521	1256	72	1255	858	0	52	185	5199	433
2014	A	1330	1028	45	-	897	0	44	85	3429*	286
	B	30	34	15	-	11	-	-	-	90	8
	C	-	-	-	1230	-	-	-	-	1230	103
	D	1360	1062	60	1230	908	0	44	85	4749	396

A = GOVERNMENT SERVICES B = MAURITIUS FAMILY PLANNING & WELFARE ASSOCIATION C= ACTION FAMILIALE D= TOTAL (A+B+C)

[®] Excluding 454 cases of tubal ligation recruited at government hospitals in 2014

* The figure of 3429 for government services excludes 3 new cases of female condom in 2014

Note: Monthly injectable is available in government clinics since 2007

TABLE C.2	NUMBER OF NEW ACCEPTORS OF PILL BY DISTRICT AND ORGANISATION, 2004 - 2014	ISLAND OF MAURITIUS
------------------	--	----------------------------

DISTRICT / ORGANISATION	E F P ⁺	YEAR										
		2004	2005	2006	2007	2008	2009	2010	2011	2012	2013	2014
PORT LOUIS												
(a) GOVERNMENT		556	462	359	355	285	297	254	271	230	198	181
(b) MFPWA [@]		158	133	52	38	26	35	30	23	20	16	30
PORT LOUIS (Total)	29,773	714	595	411	393	311	332	284	294	250	214	211
PAMPLEMOUSSES	36,528	236	208	159	177	157	112	128	169	178	189	145
RIVIERE DU REMPART	28,806	137	108	124	132	128	104	94	111	117	101	96
FLACQ	36,085	263	239	183	190	165	167	153	197	218	135	152
GRAND PORT	28,888	516	262	211	203	194	201	185	154	126	114	105
SAVANNE	17,918	184	192	139	130	115	67	73	107	165	150	119
PLAINES WILHEMS	93,814	1234	875	697	734	537	552	570	510	532	380	295
MOKA	21,651	178	146	136	168	136	117	123	117	125	90	80
BLACK RIVER	20,302	262	213	199	170	191	205	197	163	183	148	157
TOTAL GOVERNMENT		3566	2705	2207	2259	1908	1822	1777	1799	1874	1505	1330
TOTAL MFPWA [@]		158	133	52	38	26	35	30	23	20	16	30
GRAND TOTAL	313,765	3724	2838	2259	2297	1934	1857	1807	1822	1894	1521	1360

⁺ Estimated female population aged 15 - 49 years as at 30.06.14

[@] Mauritius Family Planning & Welfare Association

TABLE C.3	NUMBER OF NEW ACCEPTORS OF MALE CONDOM BY DISTRICT AND ORGANISATION, 2004 - 2014	ISLAND OF MAURITIUS
------------------	---	----------------------------

DISTRICT / ORGANISATION	E F P ⁺	YEAR											
		2004	2005	2006	2007	2008	2009	2010	2011	2012	2013	2014	
PORT LOUIS													
(a) GOVERNMENT		257	217	182	190	146	104	95	93	95	96	85	
(b) MFPWA [@]		536	771	271	105	209	94	35	111	36	31	34	
PORT LOUIS (Total)	29,773	793	988	453	295	355	198	130	204	131	127	119	
PAMPLEMOUSSES	36,528	238	181	169	203	170	112	199	291	236	255	201	
RIVIERE DU REMPART	28,806	135	102	85	96	121	113	94	107	98	91	68	
FLACQ	36,085	266	204	232	241	185	188	233	282	278	167	147	
GRAND PORT	28,888	205	186	151	157	142	96	87	99	105	92	73	
SAVANNE	17,918	164	172	163	134	91	76	75	113	163	145	117	
PLAINES WILHEMS	93,814	739	605	487	488	401	350	336	289	361	276	235	
MOKA	21,651	137	115	108	118	105	86	88	129	96	59	46	
BLACK RIVER	20,302	119	95	105	74	40	47	52	44	27	44	56	
TOTAL GOVERNMENT		2260	1877	1682	1701	1401	1172	1259	1447	1459	1225	1028	
TOTAL MFPWA [@]		536	771	271	105	209	94	35	111	36	31	34	
GRAND TOTAL	313,765	2796	2648	1953	1806	1610	1266	1294	1558	1495	1256	1062	

⁺ Estimated female population aged 15 - 49 years as at 30.06.14

[@] Mauritius Family Planning & Welfare Association

TABLE C.4	NUMBER OF NEW ACCEPTORS OF INTRA UTERINE DEVICE (IUD)	
	BY DISTRICT AND ORGANISATION, 2004 - 2014	ISLAND OF MAURITIUS

DISTRICT / ORGANISATION	E F P ⁺	YEAR										
		2004	2005	2006	2007	2008	2009	2010	2011	2012	2013	2014
PORT LOUIS												
(a) GOVERNMENT		24	10	19	13	9	15	17	20	21	18	9
(b) MFPWA [@]		32	50	37	33	43	81	40	22	20	6	15
PORT LOUIS (Total)	29,773	56	60	56	46	52	96	57	42	41	24	24
PAMPLEMOUSSES	36,528	18	21	21	30	18	16	24	32	21	13	7
RIVIERE DU REMPART	28,806	4	4	1	7	1	3	7	2	3	2	6
FLACQ	36,085	21	11	6	4	7	8	7	10	20	7	7
GRAND PORT	28,888	0	2	1	2	4	1	1	0	3	2	3
SAVANNE	17,918	7	4	5	5	3	5	3	4	5	5	5
PLAINES WILHEMS	93,814	15	29	34	25	25	20	13	20	14	16	6
MOKA	21,651	3	1	0	2	3	3	2	1	2	3	2
BLACK RIVER	20,302	1	0	1	1	1	0	2	3	1	0	0
TOTAL GOVERNMENT		93	82	88	89	71	71	76	92	90	66	45
TOTAL MFPWA [@]		32	50	37	33	43	81	40	22	20	6	15
GRAND TOTAL	313,765	125	132	125	122	114	152	116	114	110	72	60

⁺ Estimated female population aged 15 - 49 years as at 30.06.14

[@] Mauritius Family Planning & Welfare Association

TABLE C.5NUMBER OF NEW ACCEPTORS OF 3-MONTH INJECTABLE
BY DISTRICT AND ORGANISATION, 2004 - 2014

ISLAND OF MAURITIUS

DISTRICT / ORGANISATION	E F P ⁺	YEAR										
		2004	2005	2006	2007	2008	2009	2010	2011	2012	2013	2014
PORT LOUIS												
(a) GOVERNMENT		95	116	86	112	117	124	139	112	137	123	145
(b) MFPWA [@]		56	63	14	5	7	8	14	7	6	1	11
PORT LOUIS (Total)	29,773	151	179	100	117	124	132	153	119	143	124	156
PAMPLEMOUSSES	36,528	70	78	62	71	110	93	115	133	153	164	124
RIVIERE DU REMPART	28,806	30	38	30	37	34	44	44	80	99	72	70
FLACQ	36,085	89	82	66	59	57	41	69	87	73	62	82
GRAND PORT	28,888	27	30	47	59	61	54	53	60	25	53	50
SAVANNE	17,918	27	55	42	49	44	35	35	91	75	69	57
PLAINES WILHEMS	93,814	95	104	120	112	135	152	174	196	189	164	212
MOKA	21,651	42	43	35	39	44	44	42	62	47	40	47
BLACK RIVER	20,302	73	69	59	91	109	78	98	143	97	110	110
TOTAL GOVERNMENT		548	615	547	629	711	665	769	964	895	857	897
TOTAL MFPWA [@]		56	63	14	5	7	8	14	7	6	1	11
GRAND TOTAL	313,765	604	678	561	634	718	673	783	971	901	858	908

⁺ Estimated female population aged 15 - 49 years as at 30.06.14[@] Mauritius Family Planning & Welfare Association

TABLE C.6NUMBER OF NEW ACCEPTORS OF SYMPTO-THERMAL
BY DISTRICT, 2004 - 2014

ISLAND OF MAURITIUS

DISTRICT	E F P ⁺	YEAR										
		2004	2005	2006	2007	2008	2009	2010	2011	2012	2013	2014
PORT LOUIS	29,773	195	228	194	174	145	121	87	82	62	52	70
PAMPLEMOUSSES	36,528	181	196	156	141	53	85	149	96	66	49	29
RIVIERE DU REMPART	28,806	143	156	119	120	114	165	223	158	138	128	130
FLACQ	36,085	303	288	323	229	234	251	288	240	247	210	164
GRAND PORT	28,888	157	155	152	133	145	144	170	147	131	82	121
SAVANNE	17,918	131	146	143	92	111	112	122	94	101	105	152
PLAINES WILHEMS	93,814	410	390	408	373	428	382	524	464	394	366	325
MOKA	21,651	297	331	330	376	346	290	340	404	300	207	191
BLACK RIVER	20,302	31	29	25	25	36	62	63	44	46	56	48
GRAND TOTAL	313,765	1848	1919	1850	1663	1612	1612	1966	1729	1485	1255	1230

⁺ Estimated female population aged 15 - 49 years as at 30.06.14

NOTE: Sympto-thermal method is promoted by Action Familiale (refer to glossary for explanatory notes)

TABLE C.7	TOTAL NUMBER OF NEW ACCEPTORS OF FAMILY PLANNING METHODS BY DISTRICT, 2004 - 2014 (MFPWA, Government Programme & Action Familiale)***	ISLAND OF MAURITIUS
------------------	---	----------------------------

DISTRICT	E F P ⁺	YEAR										
		2004	2005	2006	2007	2008	2009	2010	2011	2012	2013	2014
PORT LOUIS #	29,773	1,909	2,050	1,214	1,025	987	879	722	756	688	578	608
PAMPLEMOUSSES	36,528	748	686	568	626	552	454	645	758	679	681	508
RIVIERE DU REMPART	28,806	449	408	359	392	398	437	466	467	465	401	371
FLACQ	36,085	943	824	810	723	649	662	757	827	864	595	565
GRAND PORT	28,888	905	635	562	554	546	501	509	468	412	364	361
SAVANNE	17,918	514	572	492	411	388	334	335	432	546	491	466
PLAINES WILHEMS	93,814	2,625	2,127	1,905	1,831	1,634	1,555	1,278	1,563	1,581	1,293	1,122
MOKA	21,651	657	636	609	703	634	541	602	720	581	409	370
BLACK RIVER	20,302	486	406	389	361	377	392	412	406	391	387	378
GRAND TOTAL	313,765	9,236	8,344	6,908	6,626	6,165	5,755	5,726	6,397	6,207	5,199	4,749*

Notes: The family planning methods are pill, male condom, IUD, 3-month injectable, sympto-thermal, tubal ligation, implant and monthly injectable

* The figure excludes 3 new acceptors of female condom (1 in Pamplemousses and 2 in Riviere du Rempart)

*** Refer to glossary for explanatory notes

+ Estimated female population aged 15 - 49 years as at 30.06.14

Figures for MFPWA are included in the district of Port Louis

CHART 14

AVERAGE NUMBER OF NEW ACCEPTORS*
BY FIVE-YEAR PERIOD, 1990-2014
(MFPWA, ACTION FAMILIALE & GOVERNMENT PROGRAMME)

ISLAND OF MAURITIUS

NUMBER OF NEW ACCEPTORS

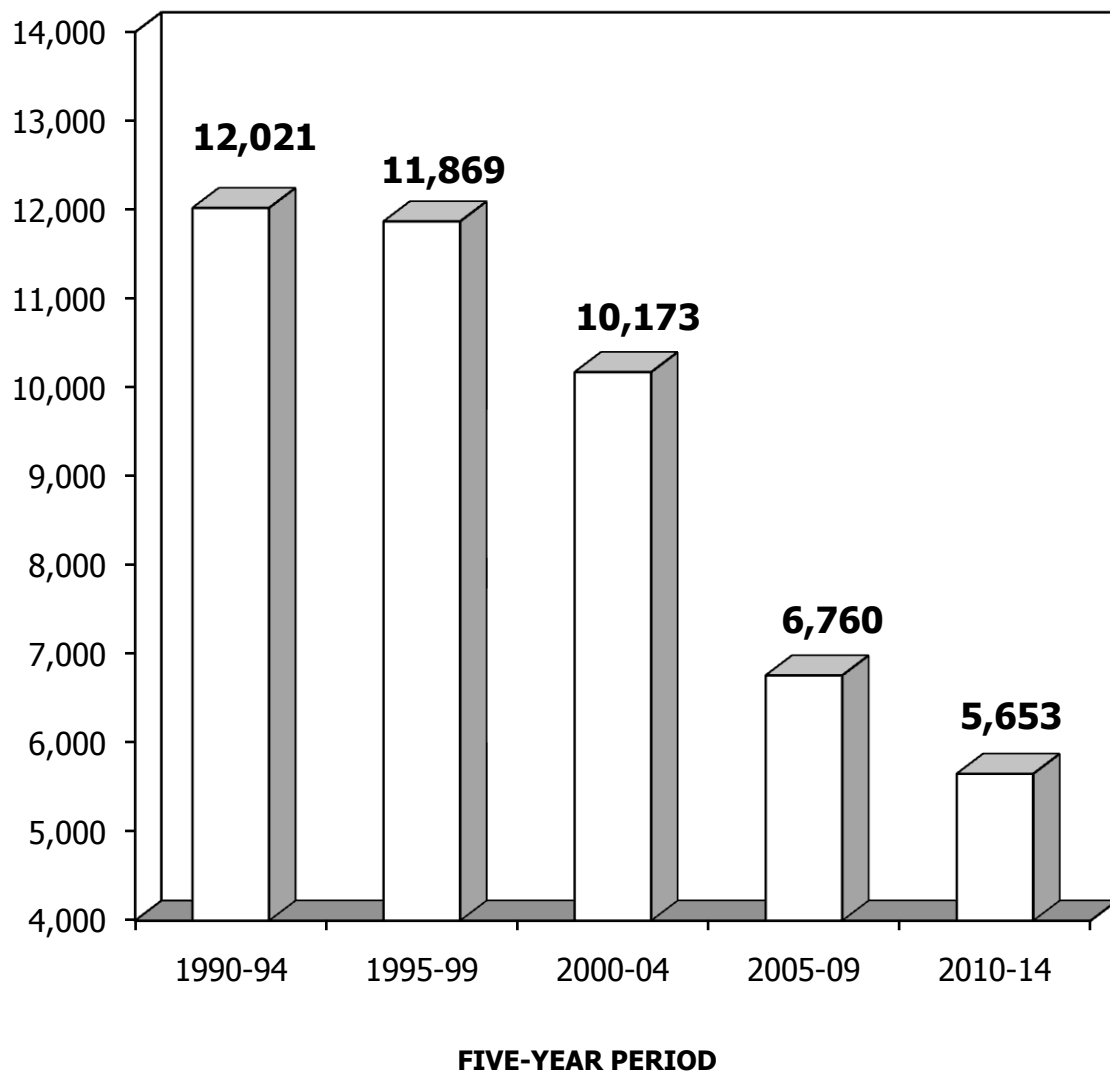

* The family planning methods are pill, male condom, IUD, sympto-thermal, 3-month injectable, tubal ligation, implant and monthly injectable.

TABLE C.8	NUMBER OF NEW ACCEPTORS BY METHOD, DISTRICT AND ORGANISATION, 2014	ISLAND OF MAURITIUS
------------------	---	----------------------------

DISTRICT	METHOD								
	PILL	MALE CONDOM	IUD	3-MONTH INJECTABLE	SYMPTO THERMAL	TUBAL LIGATION	IMPLANT	MONTHLY INJECTABLE	TOTAL
PORT-LOUIS									
GOVERNMENT	181	85	9	145	..	0	3	25	448
MFPWA	30	34	15	11	90
ACTION FAMILIALE	70	70
PORT -LOUIS (Total)	211	119	24	156	70	0	3	25	608
PAMPLEMOUSSES	145	201	7	124	29	0	2	0	508
RIVIERE DU REMPART	96	68	6	70	130	0	0	1	371
FLACQ	152	147	7	82	164	0	10	3	565
GRAND PORT	105	73	3	50	121	0	1	8	361
SAVANNE	119	117	5	57	152	0	3	13	466
PLAINES WILHEMS	295	235	6	212	325	0	25	24	1,122
MOKA	80	46	2	47	191	0	0	4	370
BLACK RIVER	157	56	0	110	48	0	0	7	378
WHOLE ISLAND	1,360	1,062	60	908	1,230	0	44	85	4,749[*]

Notes: This table relates to the activities of the Primary Health Care Division of the Ministry of Health, Action Familiale & MFPWA (refer to glossary for explanatory notes)

* The figure excludes 3 new acceptors of female condom (1 in Pamplemousses and 2 in Riviere du Rempart)

.. Not applicable

TABLE C9	NUMBER OF NEW ACCEPTORS BY METHOD, SERVICE POINT AND ORGANISATION, 2008-2013	ISLAND OF MAURITIUS
-----------------	---	----------------------------

ORGANISATION		YEAR						
		2009	2010	2011	2012	2013	2014	
GOVERNMENT	METHOD	PILL	1,822	1,777	1,799	1,874	1,505	1,330
		MALE CONDOM	1,172	1,259	1,447	1,459	1,225	1,028
		IUD	71	76	92	90	66	45
		3-MONTH INJECTABLE	665	769	964	895	857	897
		TUBAL LIGATION	1	10	12	2	0	0
		IMPLANT	109	69	110	112	52	44
		MONTHLY INJECTABLE	85	94	74	204	185	85
	<i>Total new acceptors</i>	<i>3,925</i>	<i>4,054</i>	<i>4,498</i>	<i>4,636</i>	<i>3,890</i>	<i>3,429</i>	
	SERVICE POINT	CLINICS	146	146	147	148	148	148
		SUPPLY CENTRES	15	15	16	18	18	16 [@]
<i>Total service points</i>		<i>161</i>	<i>161</i>	<i>163</i>	<i>166</i>	<i>166</i>	<i>164</i>	
MAURITIUS FAMILY PLANNING AND WELFARE ASSOCIATION	METHOD	PILL	35	30	23	20	16	30
		MALE CONDOM	94	35	111	36	31	34
		IUD	81	40	22	20	6	15
		3-MONTH INJECTABLE	8	14	7	6	1	11
	<i>Total new acceptors</i>	<i>218</i>	<i>119</i>	<i>163</i>	<i>82</i>	<i>54</i>	<i>90</i>	
	SERVICE POINT	CLINICS	1	1	1	1	1	1
		SUPPLY CENTRES	2	2	2	2	2	2*
<i>Total service points</i>		<i>3</i>	<i>3</i>	<i>3</i>	<i>3</i>	<i>3</i>	<i>3</i>	
ACTION FAMILIALE	METHOD	<i>Total new acceptors of SYMPTO-THERMAL</i>	1,612	1,966	1,729	1,485	1,255	1,230
	SERVICE POINT	STATIC	41	47	47	35	42	39**

[@] Supply centres: 16 Industrial Family Planning Supply Centres (refer to page 50)

* The figure excludes 9 industries visited in 2014

** The figure excludes 5 industries visited in 2014

TABLE C.10 NUMBER OF CURRENT USERS BY METHOD, DISTRICT & ORGANISATION
AS AT 31st DECEMBER 2014
(Government Programme, Mauritius Family Planning & Welfare Association and Action Familiale)*

REPUBLIC OF MAURITIUS

DISTRICT / ORGANISATION	Estimated female population aged 15-49 years 30.6.14 (A)	METHOD																(I)		
		(B) PILL		(C) MALE CONDOM		(D) IUD		(E) 3-MONTH INJECTABLE		(F) SYMPTO THERMAL		(G) TUBAL LIGATION		(H) IMPLANT		(I) MONTHLY INJECTABLE		ALL METHODS COMBINED		
		NO.	% of (B) on (A)	NO.	% of (C) on (A)	NO.	% of (D) on (A)	NO.	% of (E) on (A)	NO.	% of (F) on (A)	NO.	% of (G) on (A)	NO.	% of (H) on (A)	NO.	% of (I) on (A)	NO.	% of (I) on (A)	
PORT LOUIS																				
(a) GOVERNMENT		850	2.85	351	1.18	299	1.00	443	1.49	23	0.08	51	0.17	60	0.20	2,077	6.98	
(b) MFPWA		219	0.74	844	2.83	338	1.14	47	0.16	0	0.00	1,448	4.86	
(c) ACTION FAMILIALE		2,015	6.77	2,015	6.77	
PORT-LOUIS (Total)	29,773	1,069	3.59	1,195	4.01	637	2.14	490	1.65	2,015	6.77	23	0.08	51	0.17	60	0.20	5,540	18.61	
PAMPLEMOUSSES	36,528	821	2.25	1,009	2.76	477	1.31	498	1.36	2,048	5.61	214	0.59	274	0.75	6	0.02	5,347	14.64	
RIVIERE DU REMPART	28,806	586	2.03	631	2.19	114	0.40	283	0.98	2,085	7.24	71	0.25	68	0.24	9	0.03	3,847	13.35	
FLACQ	36,085	922	2.56	850	2.36	244	0.68	378	1.05	3,259	9.03	98	0.27	108	0.30	24	0.07	5,883	16.30	
GRAND PORT	28,888	868	3.00	909	3.15	71	0.25	321	1.11	1,928	6.67	207	0.72	42	0.15	76	0.26	4,422	15.31	
SAVANNE	17,918	749	4.18	734	4.10	160	0.89	287	1.60	2,479	13.84	277	1.55	47	0.26	98	0.55	4,831	26.96	
PLAINES WILHEMS	93,814	1,627	1.73	2,065	2.20	435	0.46	617	0.66	8,234	8.78	331	0.35	661	0.70	91	0.10	14,061	14.99	
MOKA	21,651	486	2.24	464	2.14	63	0.29	191	0.88	5,806	26.82	54	0.25	6	0.03	11	0.05	7,081	32.71	
BLACK RIVER	20,302	950	4.68	266	1.31	45	0.22	507	2.50	404	1.99	80	0.39	19	0.09	35	0.17	2,306	11.36	
TOTAL GOVERNMENT		7,859	2.50	7,279	2.32	1,908	0.61	3,525	1.12	1,355	0.43	1276	0.41	410	0.13	23,612	7.53	
TOTAL MFPWA		219	0.07	844	0.27	338	0.11	47	0.01	0	0.00	1,448	0.46	
TOTAL ACTION FAMILIALE		28,258	9.01	28,258	9.01	
ISLAND OF MAURITIUS	313,765	8,078	2.57	8,123	2.59	2,246	0.72	3,572	1.14	28,258	9.01	1,355	0.43	1276	0.41	410	0.13	53,318	16.99	
ISLAND OF RODRIGUES[@]	10,807	2,132	19.73	517	4.78	119	1.10	840	7.77	1,152	10.66	217	2.01	316	2.92	0	0.00	5,293	48.98	

Notes :1. ^ The total number of current users i.e 23,612 excludes 15 current users of female condom (3 in Moka, 5 in Plaines Wilhems, 6 in Riviere du Rempart and 1 in Savanne) as well as the 13,177 current users of tubal ligation that were registered at government hospitals. Out of these 13,177 cases, 454 had undergone tubal ligation in 2014.
2. In 2014, the estimated mid-year *married* female population aged 15 - 49 years was 219,635.

* Refer to glossary for explanatory notes
@ Data for Island of Rodrigues include figures for Government programme, MFPWA and Action Familiale
.. Not applicable

CHART 15

CURRENT USERS OF FAMILY
PLANNING METHODS, 2009 & 2014
(MFPWA, ACTION FAMILIALE & GOVERNMENT PROGRAMME)

ISLAND OF MAURITIUS

YEAR 2010

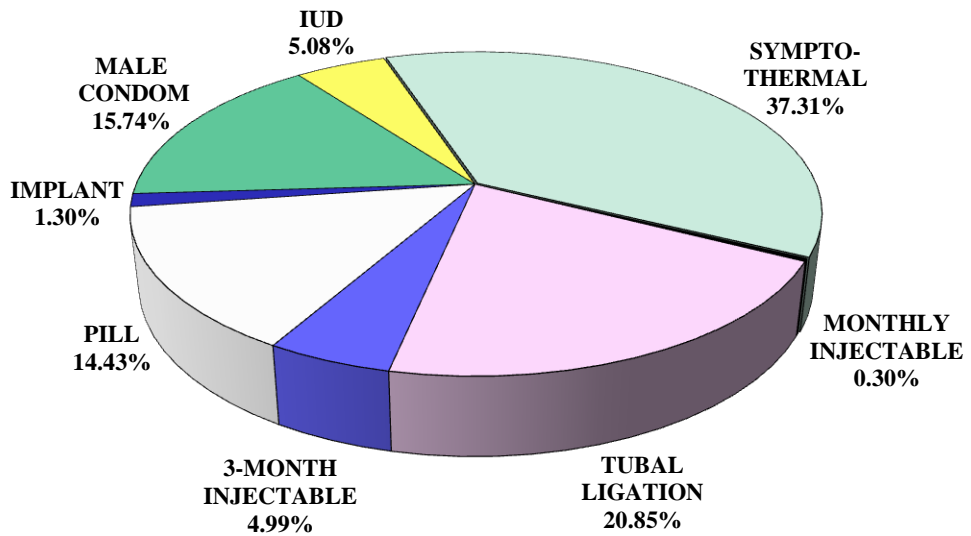

YEAR 2014

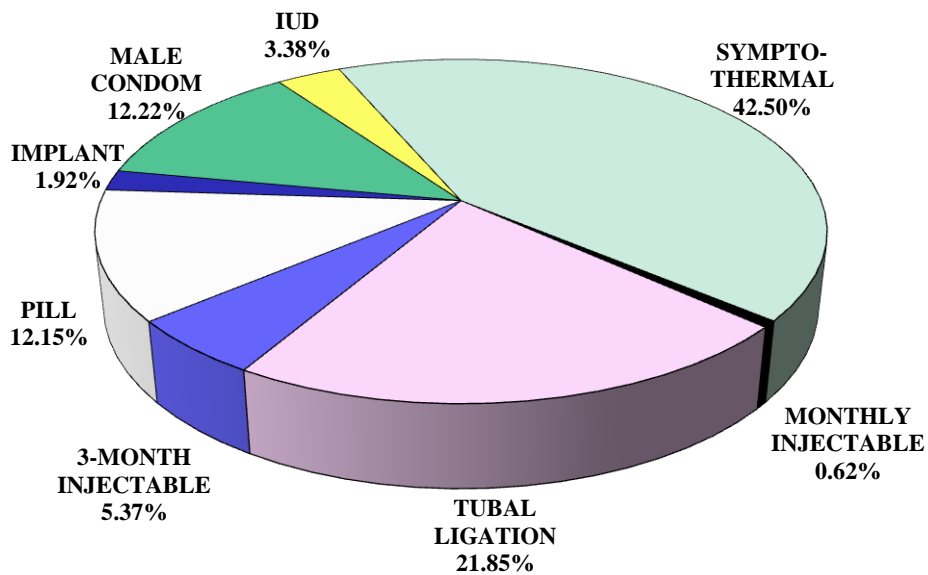

TABLE C.11

TREND OF CURRENT USERS OF PILL
BY DISTRICT AND ORGANISATION
AT 31st DECEMBER, 2008 - 2014

ISLAND OF MAURITIUS

DISTRICT / ORGANISATION	YEAR													
	2008		2009		2010		2011		2012		2013		2014	
	NO.	%	NO.	%	NO.	%	NO.	%	NO.	%*	NO.	%*	NO.	%
PORT LOUIS														
(a) GOVERNMENT	1,701	4.71	1,607	4.44	1,298	3.58	1,096	3.58	1,081	3.58	867	2.89	850	2.85
(b) MFPWA	1,328	3.68	357	0.99	136	0.37	156	0.51	173	0.57	188	0.63	219	0.74
PORT LOUIS (Total)	3,029	8.40	1,964	5.42	1,434	3.95	1,252	4.09	1,254	4.16	1,055	3.52	1,069	3.59
PAMPLEMOUSSES	1,202	3.18	1,087	2.86	1,068	2.81	918	2.47	946	2.56	900	2.45	821	2.25
RIV. DU REMPART	806	2.67	772	2.55	750	2.47	702	2.40	634	2.17	621	2.14	586	2.03
FLACQ	1,580	4.17	1,544	4.06	1,317	3.46	1,218	3.32	1,150	3.15	929	2.56	922	2.56
GRAND PORT	1,449	4.59	1,222	3.85	1,144	3.60	1,019	3.46	945	3.23	851	2.92	868	3.00
SAVANNE	821	4.17	686	3.47	645	3.26	649	3.57	731	4.03	759	4.20	749	4.18
PLAINES WILHEMS	3,101	2.93	2,992	2.82	2,624	2.47	2,078	2.17	1,988	2.09	1,799	1.90	1,627	1.73
MOKA	801	3.47	752	3.24	622	2.68	619	2.84	624	2.85	559	2.56	486	2.24
BLACK RIVER	1,131	6.30	1,125	6.24	1,148	6.35	983	4.79	1,034	5.03	950	4.65	950	4.68
TOTAL GOVERNMENT	12,592	3.70	11,787	3.45	10,616	3.10	9,282	2.90	9,133	2.87	8,235	2.61	7,859	2.50
TOTAL MFPWA	1,328	0.39	357	0.10	136	0.04	156	0.05	173	0.05	188	0.06	219	0.07
GRAND TOTAL	13,920	4.09	12,144	3.56	10,752	3.14	9,438	2.95	9,306	2.93	8,423	2.66	8,078	2.57

Notes: " %" denotes the number of current users of pill as a percentage of women in the reproductive age-group 15-49 years by district

TABLE C.12

TREND OF CURRENT USERS OF MALE
CONDOM BY DISTRICT AND ORGANISATION
AS AT 31st DECEMBER, 2008-2014

ISLAND OF MAURITIUS

DISTRICT / ORGANISATION	YEAR													
	2008		2009		2010		2011		2012		2013		2014	
	NO.	%	NO.	%	NO.	%	NO.	%	NO.	%*	NO.	%*	NO.	%
PORT LOUIS														
(a) GOVERNMENT	1,079	2.99	1,016	2.81	840	2.31	518	1.69	507	1.68	347	1.16	351	1.18
(b) MFPWA	5,800	16.07	5,891	16.27	635	1.75	743	2.42	779	2.58	810	2.70	844	2.83
PORT LOUIS (Total)	6,879	19.07	6,907	19.07	1,475	4.06	1,261	4.12	1,286	4.26	1,157	3.86	1,195	4.01
PAMPLEMOUSSES	1,336	3.53	1,245	3.28	1,139	3.00	1,075	2.90	1,053	2.85	1,127	3.06	1,009	2.76
RIV. DU REMPART	866	2.87	879	2.90	796	2.62	666	2.28	661	2.27	611	2.11	631	2.19
FLACQ	1,497	3.96	1,535	4.04	1,332	3.50	947	2.58	1,066	2.92	921	2.53	850	2.36
GRAND PORT	1,482	4.69	1,301	4.10	1,147	3.61	924	3.14	934	3.19	925	3.18	909	3.15
SAVANNE	755	3.84	639	3.24	592	2.99	627	3.45	704	3.88	764	4.23	734	4.10
PLAINES WILHEMS	4,521	4.28	4,402	4.15	3,885	3.65	2,820	2.94	2,321	2.44	2,061	2.18	2,065	2.20
MOKA	827	3.58	852	3.67	749	3.22	610	2.80	504	2.30	466	2.14	464	2.14
BLACK RIVER	624	3.47	644	3.57	618	3.42	320	1.56	232	1.13	190	0.93	266	1.31
TOTAL GOVERNMENT	12,987	3.82	12,513	3.67	11,098	3.24	8,507	2.66	7,982	2.51	7,412	2.34	7,279	2.32
TOTAL MFPWA	5,800	1.71	5,891	1.73	635	0.19	743	0.23	779	0.25	810	0.26	844	0.27
GRAND TOTAL	18,787	5.53	18,404	5.39	11,733	3.43	9,250	2.89	8,761	2.76	8,222	2.60	8,123	2.59

Notes: "%" denotes the number of current users of male condom as a percentage of women in the reproductive age-group 15-49 years by district

TABLE C.13

TREND OF CURRENT USERS OF INTRA-UTERINE
DEVICE (IUD) BY DISTRICT AND ORGANISATION
AS AT 31st DECEMBER, 2008 - 2014

ISLAND OF MAURITIUS

DISTRICT / ORGANISATION	YEAR													
	2008		2009		2010		2011		2012		2013		2014	
	NO.	%	NO.	%	NO.	%	NO.	%	NO.	%*	NO.	%*	NO.	%
PORT LOUIS														
(a) GOVERNMENT	440	1.22	466	1.29	439	1.21	332	1.08	328	1.09	301	1.00	299	1.00
(b) MFPWA	798	2.21	263	0.73	299	0.82	303	0.99	319	1.06	323	1.08	338	1.14
PORT LOUIS (Total)	1,238	3.43	729	2.01	738	2.03	635	2.07	647	2.15	624	2.08	637	2.14
PAMPLEMOUSSES	911	2.41	906	2.39	866	2.28	507	1.37	489	1.32	472	1.28	477	1.31
RIV. DU REMPART	146	0.48	148	0.49	162	0.53	143	0.49	137	0.47	120	0.41	114	0.40
FLACQ	723	1.91	700	1.84	574	1.51	263	0.72	275	0.75	265	0.73	244	0.68
GRAND PORT	166	0.53	167	0.53	167	0.53	107	0.36	78	0.27	61	0.21	71	0.25
SAVANNE	273	1.39	266	1.35	249	1.26	252	1.39	185	1.02	163	0.90	160	0.89
PLAINES WILHEMS	923	0.87	953	0.90	804	0.76	562	0.59	438	0.46	428	0.45	435	0.46
MOKA	186	0.80	160	0.69	135	0.58	67	0.31	69	0.31	62	0.28	63	0.29
BLACK RIVER	92	0.51	86	0.48	90	0.50	57	0.28	50	0.24	47	0.23	45	0.22
TOTAL GOVERNMENT	3,860	1.14	3,852	1.13	3,486	1.02	2,290	0.72	2,049	0.64	1,919	0.61	1,908	0.61
TOTAL MFPWA	798	0.23	263	0.08	299	0.09	303	0.09	319	0.10	323	0.10	338	0.11
GRAND TOTAL	4,658	1.37	4,115	1.21	3,785	1.11	2,593	0.81	2,368	0.75	2,242	0.71	2,246	0.72

Notes: " %" denotes the number of current users of IUD as a percentage of women in the reproductive age-group 15-49 years by district

TABLE C.14	TREND OF CURRENT USERS OF 3-MONTH INJECTABLE											ISLAND OF MAURITIUS	
	BY DISTRICT AND ORGANISATION AS AT 31st DECEMBER, 2008 - 2014												

DISTRICT / ORGANISATION	YEAR													
	2008		2009		2010		2011		2012		2013		2014	
	NO.	%	NO.	%	NO.	%	NO.	%	NO.	%*	NO.	%*	NO.	%
PORT LOUIS														
(a) GOVERNMENT	493	1.37	450	1.24	424	1.17	397	1.30	433	1.44	407	1.36	443	1.49
(b) MFPWA	197	0.55	23	0.06	33	0.09	38	0.12	36	0.12	34	0.11	47	0.16
PORT LOUIS (Total)	690	1.91	473	1.31	457	1.26	435	1.42	469	1.56	441	1.47	490	1.65
PAMPLEMOUSSES	427	1.13	425	1.12	457	1.20	458	1.23	467	1.26	509	1.38	498	1.36
RIV. DU REMPART	204	0.68	220	0.73	226	0.74	231	0.79	250	0.86	265	0.91	283	0.98
FLACQ	613	1.62	606	1.60	616	1.62	478	1.30	397	1.09	382	1.05	378	1.05
GRAND PORT	425	1.35	322	1.02	360	1.13	343	1.17	216	0.74	305	1.05	321	1.11
SAVANNE	320	1.63	262	1.33	288	1.46	335	1.84	300	1.65	301	1.67	287	1.60
PLAINES WILHEMS	631	0.60	664	0.63	625	0.59	592	0.62	550	0.58	598	0.63	617	0.66
MOKA	225	0.97	203	0.88	229	0.99	219	1.00	197	0.90	189	0.87	191	0.88
BLACK RIVER	461	2.57	369	2.05	463	2.56	454	2.21	404	1.96	480	2.35	507	2.50
TOTAL GOVERNMENT	3,799	1.12	3,521	1.03	3,688	1.08	3,507	1.10	3,214	1.01	3,436	1.09	3,525	1.12
TOTAL MFPWA	197	0.06	23	0.01	33	0.01	38	0.01	36	0.01	34	0.01	47	0.01
GRAND TOTAL	3,996	1.18	3,544	1.04	3,721	1.09	3,545	1.11	3,250	1.02	3,470	1.10	3,572	1.14

Notes: '%' denotes the number of current users of 3-month injectable as a percentage of women in the reproductive age-group 15-49 years by district

TABLE C.15TREND OF CURRENT USERS OF SYMPTO-THERMAL®
BY DISTRICT AS AT 31st DECEMBER, 2008- 2014

ISLAND OF MAURITIUS

DISTRICT	YEAR													
	2008		2009		2010		2011		2012		2013		2014	
	NO.	%	NO.	%	NO.	%	NO.	%	NO.	%*	NO.	%*	NO.	%
PORT LOUIS	2,966	8.22	2,992	8.26	1,440	3.97	1,504	4.91	909	3.01	898	2.99	2,015	6.77
PAMPLEMOUSSES	2,134	5.64	2,147	5.66	3,084	8.11	3,178	8.57	3,266	8.83	3,260	8.86	2,048	5.61
RIV. DU REMPART	1,472	4.87	1,504	4.96	1,713	5.64	1,830	6.25	1,926	6.60	2,017	6.95	2,085	7.24
FLACQ	2,886	7.63	2,923	7.70	2,953	7.76	3,103	8.47	3,128	8.56	3,210	8.83	3,259	9.03
GRAND PORT	2,502	7.92	2,540	8.01	2,380	7.49	2,551	8.67	2,341	8.00	2,352	8.08	1,928	6.67
SAVANNE	2,143	10.89	2,169	10.98	2,126	10.74	2,205	12.12	2,090	11.52	2,102	11.65	2,479	13.84
PLAINES WILHEMS	9,342	8.83	9,437	8.89	8,509	8.00	8,916	9.29	8,674	9.13	8,442	8.93	8,234	8.78
MOKA	5,157	22.32	5,222	22.51	5,301	22.80	5,679	26.04	5,776	26.34	5,813	26.65	5,806	26.82
BLACK RIVER	305	1.70	312	1.73	300	1.66	351	1.71	357	1.74	365	1.78	404	1.99
WHOLE ISLAND	28,907	8.50	29,246	8.57	27,806	8.13	29,317	9.17	28,467	8.96	28,459	9.00	28,258	9.01

Notes: "%" denotes the number of current users of sympto thermal as a percentage of women in the reproductive age-group 15-49 years by district

@ Sympto-thermal method is promoted by Action Familiale (refer to glossary for explanatory note)

TABLE C.16

TREND OF CURRENT USERS OF ALL FAMILY PLANNING
METHODS BY DISTRICT AS AT 31st DECEMBER, 2008 - 2014

ISLAND OF MAURITIUS

DISTRICT	YEAR													
	2008		2009		2010		2011		2012		2013		2014	
	NO.	%	NO.	%	NO.	%	NO.	%	NO.	%*	NO.	%*	NO.	%
PORT LOUIS #	15,514	43.00	13,770	38.02	5,709	15.73	5,213	17.01	4,762	15.79	4,347	14.49	5,540	18.61
PAMPLEMOUSSES	6,664	17.67	6,533	17.22	7,138	18.77	6,713	18.10	6,826	18.45	6,849	18.61	5,347	14.64
RIV. DU REMPART	3,757	12.44	3,752	12.37	3,839	12.63	3,746	12.80	3,799	13.02	3,803	13.11	3,847	13.35
FLACQ	7,691	20.34	7,719	20.32	7,107	18.67	6,163	16.82	6,238	17.07	5,932	16.32	5,883	16.30
GRAND PORT	6,744	21.35	6,148	19.39	5,662	17.82	5,344	18.16	4,926	16.83	4,857	16.69	4,422	15.31
SAVANNE	4,819	25.03	4,625	23.42	4,405	22.26	4,635	25.48	4,527	24.94	4,569	25.31	4,831	26.96
PLAINES WILHEMS	20,481	19.38	20,367	19.19	18,022	16.94	16,339	17.03	15,266	16.06	14,554	15.40	14,061	14.99
MOKA	7,425	32.13	7,433	32.05	7,192	30.94	7,317	33.55	7,299	33.28	7,185	32.94	7,081	32.71
BLACK RIVER	2,984	16.62	2,842	15.77	2,911	16.11	2,311	11.26	2,247	10.93	2,196	10.74	2,306	11.36
WHOLE ISLAND	76,079	22.41	73,189	21.45	61,985	18.12	57,781	18.08	55,890	17.58	54,292	17.18	53,318	16.99

Notes: 1. This table relates to the activities of the Primary Health Care division of the Ministry of Health & Quality of Life, Action Familiale & MFPWA (refer to glossary for explanatory notes)

2. ' % ' denotes the number of current users of all family planning methods as a percentage of women aged 15 - 49 years by district

3. # Figures for MFPWA are included in district of Port-Louis

4. \$ The total number of current users i.e 53,318 excludes 15 current users of female condom (3 in Moka, 5 in Plaines Wilhems, 6 in Riviere du Rempart and 1 in Savanne) as well as the 13,116 current users of tubal ligation that were registered at government hospitals

TABLE C.17	DISTRIBUTION OF CONTRACEPTIVE COMMODITIES TO FAMILY PLANNING CLIENTS BY ORGANISATION, 1994 - 2014							ISLAND OF MAURITIUS	
	ORAL CONTRACEPTIVE IN WALLETS		MALE CONDOM IN UNITS		3-MONTH INJECTABLE IN DOSES		FOAMING TABLET IN UNITS		
YEAR	Government	MFPWA	Government	MFPWA	Government	MFPWA	Government	MFPWA	

YEAR	ORAL CONTRACEPTIVE IN WALLETS		MALE CONDOM IN UNITS		3-MONTH INJECTABLE IN DOSES		FOAMING TABLET IN UNITS	
	Government	MFPWA	Government	MFPWA	Government	MFPWA	Government	MFPWA
1994	226,345	20,129	1,077,250	107,752	23,833	123	190,243	8,968
1995	225,705	16,274	1,081,660	100,851	24,356	70	220,728	1,840
1996	228,137	3,578	1,105,559	73,060	21,704	86	233,417	43
1997	220,677	6,879	1,064,095	80,130	20,867	101	205,761	35
1998	216,500	7,382	1,076,503	210,999	20,627	115	210,963	153
1999	215,829	6,899	1,055,169	279,522	18,431	98	238,073	60
2000	207,910	8,290	947,634	235,139	18,611	183	194,050	-
2001	197,077	7,050	911,576	364,572	16,245	74	97,670	-
2002	195,579	10,036	956,526	373,324	15,075	44	120,280	-
2003	189,689	25,408	989,453	490,422	14,875	113	127,604	-
2004	180,195	26,460	915,893	444,453	15,275	114	170,310	-
2005	168,564	17,755	995,393	379,053	14,035	117	95,090	-
2006	153,858	14,852	901,326	155,489	15,864	67	78,770	-
2007	147,402	10,442	799,549	78,763	13,982	57	80,820	-
2008	134,595	8,103	749,404	65,810	13,300	64	99,670	-
2009	122,608	4,265	683,080	31,555	12,759	34	49,506	-
2010	116,823	5,376	652,840	16,393	13,833	37	51,106	-
2011	117,166	3,052	646,080	15,188	14,026	65	60,536	-
2012	108,754	3,574	586,255	34,131	13,163	98	61,707	-
2013	101,410	3,103	539,957 [@]	30,273	14,096	86	57,265	-
2014	95,453	4,214	490,619	38,543	14,260	96	7,630	-

[@] Does not include 722,180 male condoms distributed by AIDS Unit.

TABLE C.18	DISTRIBUTION OF CONTRACEPTIVE COMMODITIES BY BRAND AT GOVERNMENT CLINICS ONLY, 2006 - 2014								ISLAND OF MAURITIUS	

BRAND	YEAR									
	2006	2007	2008	2009	2010	2011	2012	2013	2014	
NORDETTE	19,636	961	15	54	-	-	-	-	-	
NORFES	19,483	20,501	42	-	-	-	-	-	-	
OVRETTE	-	-	-	-	-	9,363	20,807	5,140	-	
NORIDAY	14,257	16,959	28,388	23,806	22,999	15,755	-	-	-	
MICROGYNON	-	71,144	106,150	98,748	93,824	92,048	87,947	41,441	1,145	
NORGES	-	-	-	-	-	-	-	12,552	12,304	
FLORINA	100,482	37,837	-	-	-	-	-	42,277	76,722	
NC NORM-350	-	-	-	-	-	-	-	-	5,282	
TOTAL	153,858	147,402	134,595	122,608	116,823	117,166	108,754	101,410	95,453	
FOAMING TABLET	78,770	80,820	99,670	49,506	51,106	60,536	61,707	57,265	7,630	
IUD	387	413	410	335	378	374	409	343	305	
MALE CONDOM	901,326	799,549	749,404	683,080	652,840 [#]	646,080 [#]	586,255 [#]	539,957 [#]	490,619[#]	
IMPLANT	2 RODS (JADELLE)	233	186	280	248	148	178	146	106	11
	1 ROD (IMPLANON)	-	-	-	-	-	213	390	201	355
3-MONTH INJECTABLE	15,864	13,982	13,300	12,759	13,833	14,026	13,163	14,096	14,260	
FEMALE CONDOM	-	5,259	3,836	1,848	1,750 [@]	2,654 [@]	1,934 [@]	1,610 [@]	1,426[@]	
MONTHLY INJECTABLE	-	129	1,343	3,878	4,265	2,438	5,920	5,275	3,515	
EMERGENCY CONTRACEPTION (POSTINOR)	-	1,031	679	880	911	1,580	1,070	1,154	1,830	

[#] Exclude 162,436 units in 2010; 836,442 in 2011; 785,046 in 2012; 924,780 in 2013; and 722,180 in **2014** that were distributed by AIDS Unit.

[@] Exclude 2,170 units in 2010; 1,000 in 2011; 25,612 in 2012; 30,577 in 2013; and 14,281 in **2014** that were distributed by AIDS Unit.

TABLE C.19	TALKS® ON REPRODUCTIVE HEALTH, 2005-2014 Government Family Planning Programme and Maternal & Child Health Services	ISLAND OF MAURITIUS
-------------------	---	---------------------

DISTRICT	YEAR									
	2005	2006	2007	2008	2009	2010	2011	2012	2013	2014
PORT LOUIS	68	98	86	149	192	204	197	75	56	153
PAMPLEMOUSSES	55	63	68	73	59	89	73	97	57	58
RIVIERE DU REMPART	65	68	70	103	113	112	109	110	81	92
FLACQ	80	54	78	94	92	72	62	83	61	91
GRAND PORT	90	80	93	111	111	101	92	115	103	112
SAVANNE	66	81	96	112	119	100	80	90	100	131
PLAINES WILHEMS	139	148	169	166	169	211	190	274	284	166
MOKA	69	66	68	59	72	80	64	58	68	86
BLACK RIVER	53	9	9	3	3	3	5	38	15	34
WHOLE ISLAND	685	667	737	870	930	972	872	940	825	923

@ Talks are delivered by Community Health Care Officers & Senior Community Health Care Officers

TABLE D.1NUMBER OF SERVICE POINTS IN 2014
(GOVERNMENT FAMILY PLANNING SERVICES ONLY)

ISLAND OF MAURITIUS

DISTRICT	ESTIMATED FEMALE POPULATION AGED 15 - 49 YEARS ON 01.07.14	COMMUNITY HOSPITAL & MEDI CLINIC	AREA HEALTH CENTRE	COMMUNITY HEALTH CENTRE	FAMILY HEALTH CLINIC	FAMILY PLANNING CLINIC	FAMILY PLANNING SUPPLY CENTRE	INDUSTRIAL FAMILY PLANNING SUPPLY CENTRE	TOTAL NUMBER OF SERVICE POINT	POPULATION [#] SERVED PER POINT
PORT-LOUIS	29,773	1	1	9	-	-	-	1	12	2,481
PAMPLEMOUSSES	36,528	1	1	16	-	1	-	-	19	1,923
RIVIERE DU REMPART	28,806	1	1	14	-	-	-	-	16	1,800
FLACQ	36,085	1	3	23	-	-	-	4	31	1,164
GRAND PORT	28,888	1	2	12	-	1	-	-	16	1,806
SAVANNE	17,918	-	2	5	1	-	-	6	14	1,280
PLAINES WILHEMS	93,814	-	6	16	1	1	-	3	27	3,475
MOKA	21,651	-	3	11	-	-	-	2	16	1,353
BLACK RIVER	20,302	1	1	11	-	-	-	-	13	1,562
TOTAL	313,765	6[#]	20	117	2	3	0	16	164	1,913

[#] 1 Community Hospital in Black River and 5 Medi Clinics.

Goodlands AHC is operating as Goodlands Mediclinic since 02 October 2014.

As at December 2014 there are 1 Community Hospital, 5 Medi Clinics, 20 AHCs, 117 CHCs, 2 FHCs, 3 FPCs and 16 IFPSCs.

TABLE D.2	NUMBER OF GOVERNMENT FAMILY PLANNING/MATERNAL & CHILD HEALTH SERVICE POINTS, AS AT 31st DECEMBER, 2005 - 2014	ISLAND OF
------------------	---	------------------

CLINIC & CENTRE	YEAR									
	2005	2006	2007	2008	2009	2010	2011	2012	2013	2014
FP [#] CLINIC (STATIC)	144	144	145	145	146	146	147	149	148	148
FP SUPPLY CENTRE (STATIC)	1	1	1	1	1	1	1	1	1	0
MCH* CLINIC (STATIC)	140	142	143	143	144	144	144	145	145	145
INDUSTRIAL FP SUPPLY CENTRE	21	20	17	13	14	14	15	17	17	16

FP[#] : Family Planning

MCH* : Maternal & Child Health

TABLE D.3	NUMBER OF PERSONNEL AT GOVERNMENT FAMILY PLANNING/MATERNAL & CHILD HEALTH SERVICE POINTS AS AT 31st DECEMBER, 2005 - 2014	ISLAND OF MAURITIUS
------------------	---	----------------------------

PERSONNEL	YEAR									
	2005	2006	2007	2008	2009	2010	2011	2012	2013	2014
PRINCIPAL PUBLIC HEALTH NURSING OFFICER	1	1	1	1	1	1	1	1	1	1 [#]
SENIOR PUBLIC HEALTH NURSING OFFICER	6	6	6	6	6	6	6	6	6 [^]	6 [^]
PUBLIC HEALTH NURSING OFFICER	13	41	40	37	35	35	31	29	27	67
CHIEF MIDWIFE	1	1	1	1	1	1	1	1	1	1
PRINCIPAL MIDWIFE	20	13	18	20	16	16	16	11	20 [*]	20 [*]
SENIOR MIDWIFE	45	39	32	27	27	22	22	24	13	13
MIDWIFE	45	80	118	117	105	97	97	87	87	87
PRINCIPAL COMMUNITY HEALTH CARE OFFICER	1	1	1	1	1	1	1	1	1	1
SENIOR COMMUNITY HEALTH CARE OFFICER	9	8	9	10	10	10	10	10	10	10
COMMUNITY HEALTH CARE OFFICER	150	131	125	110	110	106	105	105	105	101

[#] 1 Senior Public Health Nursing Officer acting as Principal Public Health Nursing Officer

[^] 5 Public Health Nursing Officer acting as Senior Public Health Nursing Officer

* 11 Senior Midwives acting as Principal Midwife.

TABLE D.4	GOVERNMENT FAMILY PLANNING MANPOWER AS AT 31st DECEMBER 2014	ISLAND OF MAURITIUS
------------------	--	----------------------------

	POST ON ESTABLISHMENT	PERSONNEL IN POST	STAFF IN POST (%)
<u>HEAD OFFICE</u>			
DIRECTOR HEALTH SERVICES	1	1	100
CHIEF DEMOGRAPHER	1	1	100
DEMOGRAPHER	1	1	100
SENIOR STATISTICAL OFFICER	1	1	100
STATISTICAL OFFICER	5	1	20
<u>FIELD STAFF (FAMILY PLANNING)</u>			
PRINCIPAL COMMUNITY HEALTH CARE OFFICER	1	1	100
SENIOR COMMUNITY HEALTH CARE OFFICER	10	10	100
COMMUNITY HEALTH CARE OFFICER	145	101	70
<u>HEALTH INFORMATION EDUCATION & COMMUNICATION UNIT)</u>			
CHIEF HEALTH INFORMATION EDUCATION & COMMUNICATION OFFICER	1	1	100
PRINCIPAL HEALTH INFORMATION EDUCATION & COMMUNICATION OFFICER	1	0	0
SENIOR HEALTH INFORMATION EDUCATION & COMMUNICATION OFFICER	1	1	100
HEALTH INFORMATION EDUCATION & COMMUNICATION OFFICER	15	9	60
<u>FIELD STAFF (MATERNAL & CHILD HEALTH)</u>			
PRINCIPAL PUBLIC HEALTH NURSING OFFICER	1	1*	100
SENIOR PUBLIC HEALTH NURSING OFFICER	6	6@	100
PUBLIC HEALTH NURSING OFFICER	74	67	91
CHIEF MIDWIFE	1	1	100
PRINCIPAL MIDWIFE	20	20^	100
SENIOR MIDWIFE	94	13	14
MIDWIFE	124	87	70

* 1 Senior Public Nursing Officer acting as Principal Public Health Nursing Officer

@ 5 Public Nursing Officer acting as Senior Public Health Nursing Officer

^ 11 Senior Midwives acting as Principal Midwives.

TABLE D.5	CALENDAR EXPENDITURES[@] ON FAMILY PLANNING PROGRAMME BY ORGANISATION, 1997 - 2014	ISLAND OF MAURITIUS
------------------	--	----------------------------

YEAR	ORGANISATION				
	GOVERNMENT	MAURITIUS FAMILY PLANNING & WELFARE ASSOCIATION			ACTION FAMILIALE
		Recurring	Non-recurring	TOTAL	
1997	47,560,000	8,574,287	64,985	8,639,272	3,625,422
1998	58,140,000	9,623,977	1,373,820	10,997,797	3,986,356
1999	66,130,000	10,148,608	1,003,565	11,152,173	4,161,000
2000	45,000,000	9,952,445	574,728	10,527,173	4,157,892
2001	50,198,000	11,350,172	3,732,798	15,082,970	4,427,009
2002	56,100,000	8,787,695	43,445	8,831,140	4,589,500
2003	62,830,000	8,806,910	11,800	8,818,710	4,992,263
2004	70,370,000	9,222,819	518,072	9,740,891	5,261,816
2005	75,960,000	9,886,239	350,621	10,236,860	5,472,136
2006	79,420,000	9,260,606	0	9,260,606	5,567,189
2007	87,360,000	10,807,761	0	10,807,761	5,995,410
2008	96,100,000	12,231,156	0	12,231,156	6,634,704
2009	106,190,000	14,974,401	1,545,165	16,519,566	7,745,064
2010	116,810,000	12,068,958	2,018,857	14,087,815	7,547,008
2011	128,490,000	23,184,130	343,694	23,527,824	7,458,382
2012	141,340,000	12,037,129	35,851	12,072,980	8,716,734
2013	151,243,000	9,634,486	0	9,634,486	8,558,090
2014	159,561,000	9,702,909	0	9,702,909	8,738,640

Notes : Government expenditure includes both Family Planning and Maternal & Child Health Service.

[@] The figures are quoted in Mauritian Rupees

TABLE E.1	EXAMINATION CARRIED OUT BY DOCTORS FOR ANTE-NATAL & POST-NATAL TREATMENT & FOR CHILDREN UNDER FIVE YEARS, 2014	ISLAND OF MAURITIUS
------------------	---	----------------------------

TYPE OF CASES	ATTENDANCE		
	FIRST	SUBSEQUENT	TOTAL
ANTENATAL	9,795	37,951	47,746
POSTNATAL	5,450	1,021	6,471
CHILDREN UNDER 5 YEARS	7,108	18,059	25,167

TABLE E.2	NUMBER OF SESSIONS, FOLLOW UPS AND CLIENTS CANVASSED # BY DISTRICT, 2012-2014 GOVERNMENT FAMILY PLANNING PROGRAMME	ISLAND OF MAURITIUS
------------------	---	----------------------------

DISTRICT	2012			2013			2014		
	NUMBER OF			NUMBER OF			NUMBER OF		
	SESSIONS	FOLLOW-UPS*	CANVASSING*	SESSIONS	FOLLOW-UPS*	CANVASSING*	SESSIONS	FOLLOW-UPS*	CANVASSING*
PORT LOUIS	19	973	3,102	51	855	3,806	141	871	3,604
PAMPLEMOUSSES	115	1,273	7,784	25	1,678	8,116	16	1,437	6,991
RIVIERE DU REMPART	132	626	4,742	0	1,092	3,919	277	1,315	3,931
FLACQ	292	1,122	6,326	129	1,296	5,051	392	1,293	5,497
GRAND PORT	142	1,221	4,325	206	1,324	4,573	229	1,120	4,299
SAVANNE	342	1,553	2,406	296	1,256	2,047	294	1,116	1,652
PLAINES WILHEMS	573	1,871	11,381	528	2,426	8,890	563	2,367	7,545
MOKA	518	1,349	3,734	274	1,163	3,319	366	1,029	2,674
BLACK RIVER	20	666	2,050	84	856	1,927	147	1,223	1,308
TOTAL	2,610	6,800	46,533	1,593	11,946	41,648	2,425	11,771	37,501

* At health service points & during visits

Refer to explanatory notes (page 83)

TABLE E.3	ATTENDANCE OF FAMILY PLANNING CLIENTS AT GOVERNMENT SERVICE POINTS, 2010 - 2014	ISLAND OF MAURITIUS
------------------	--	----------------------------

DISTRICT	YEAR				
	2010	2011	2012	2013	2014
PORT LOUIS	9,197	8,747	8,650	8,354	7,462
PAMPLEMOUSSES	9,869	9,948	9,685	9,974	9,204
RIVIERE DU REMPART	6,490	6,445	6,298	6,269	6,157
FLACQ	10,282	10,861	10,710	9,315	8,368
GRAND PORT	10,955	10,717	10,443	9,458	8,299
SAVANNE	7,631	7,778	8,314	8,053	7,373
PLAINES WILHEMS	18,002	17,744	16,741	16,104	14,450
MOKA	5,319	5,595	5,575	4,922	4,298
BLACK RIVER	7,440	7,552	7,685	7,685	7,138
WHOLE ISLAND	85,185	85,387	84,101	80,134	72,749

TABLE E.4
**ATTENDANCE OF FAMILY PLANNING CLIENTS
BY GOVERNMENT SERVICE POINT AND DISTRICT,
2011 - 2014**

ISLAND OF MAURITIUS

DISTRICT OF PORT LOUIS			2011	2012	2013	2014
1	DR. BOULOUX (CASSIS)	AHC	1,701	1,836	1,591	1,592
2	DR. M. HYDERKHAN (PLAINE VERTE)	MEDI CLINIC	793	772	754	738
3	DR. MAHLER (CITE LA CURE)	CHC	714	724	810	747
4	EASTERN	CHC	188	186	172	187
5	MICHAEL LEAL (LA TOUR KOENIG)	CHC	750	633	624	483
6	PLAINE LAUZUN INDUSTRIAL *	CHC	29	-	-	-
7	ROCHE BOIS	CHC	808	710	774	515
8	SAINTE CROIX	CHC	1,916	2,104	1,848	1,622
9	TRANQUEBAR	CHC	604	621	703	591
10	VALLEE DES PRETRES	CHC	261	207	236	194
11	VALLEE PITOT	CHC	359	333	365	307
12	VOLCY POGNET	CHC	624	524	477	486
TOTAL			8,747	8,650	8,354	7,462

DISTRICT OF PAMPLEMOUSSES			2011	2012	2013	2014
1	LONG MOUNTAIN	AHC	692	890	855	778
2	TRIOLET	MEDI CLINIC	1,358	1,516	1,372	1,215
3	BAIE DU TOMBEAU	CHC	1,043	1,114	1,180	1,179
4	BON AIR (MORCELLEMENT ST. ANDRE)	CHC	327	334	353	283
5	CALEBASSES (HUMAN SERVICE TRUST)	CHC	276	302	340	362
6	CONGOMAH	CHC	201	196	191	149
7	CREVE COEUR	CHC	204	193	206	184
8	D'EPINAY	CHC	230	198	242	235
9	MRS. KURJHIBHAI PATEL (LE HOCHET)	CHC	835	362	501	421
10	PAMPLEMOUSSES	CHC	767	657	668	650
11	POINTE AUX PIMENTS	CHC	460	460	498	507
12	SHRI RAM (FOND DU SAC)	CHC	214	246	158	116
13	SIR S. RAMGOOLAM NATIONAL HOSPITAL	FPC	1,345	1,202	1,225	1,131
14	TERRE ROUGE	CHC	1,053	994	1,145	1,127
15	VILLEGAGUE	CHC	164	147	125	78
16	PLAINES DES PAPAYES	CHC	244	278	252	211
17	PITON	CHC	325	312	256	229
18	ARSENAL	CHC	210	230	267	235
19	TROU AUX BICHES	CHC	-	54	140	114
TOTAL			9,948	9,685	9,974	9,204

* Closed in February 2012

AHC	AREA HEALTH CENTRE
CHC	COMMUNITY HEALTH CENTRE
FHC	FAMILY HEALTH CLINIC
FPC	FAMILY PLANNING CLINIC
FPSC	FAMILY PLANNING SUPPLY CENTRE

TABLE E.4	ATTENDANCE OF FAMILY PLANNING CLIENTS BY GOVERNMENT SERVICE POINT AND DISTRICT, 2011 - 2014			ISLAND OF MAURITIUS	

DISTRICT OF RIVIERE DU REMPART			2011	2012	2013	2014
1	GOODLANDS *	MEDI CLINIC	1,052	980	1,012	1,179
2	RIVIERE DU REMPART	AHC	1,325	1,309	1,284	1,260
3	AMAURY	CHC	218	193	215	202
4	BARLOW	CHC	87	99	101	91
5	BELLE VUE MAUREL	CHC	99	111	140	115
6	PERCY SELWYN (CAP MALHEUREUX)	CHC	241	269	275	280
7	COTTAGE	CHC	186	204	155	148
8	GRAND BAIE	CHC	771	755	787	648
9	GRAND GAUBE	CHC	917	847	719	694
10	PLAINE DES ROCHES	CHC	180	157	144	151
11	SIR K. RAMDENEE (L'ESPERANCE TREBUCHET)	CHC	86	110	122	120
12	PETIT RAFFRAY	CHC	361	339	369	322
13	POUDRE D'OR	CHC	315	290	271	310
14	ROCHES NOIRES	CHC	429	436	390	357
15	VALE	CHC	178	189	228	230
16	PETITE JULIE	CHC	-	10	57	50
TOTAL			6,445	6,298	6,269	6,157
DISTRICT OF FLACQ			2011	2012	2013	2014
1	BEL AIR RIVIERE SECHE	AHC	1,467	1,474	1,159	1,025
2	BRAMSTHAN	AHC	467	437	400	381
3	CENTRAL FLACQ	AHC	1,813	1,743	1,415	1,418
4	LADY S. RAMGOOLAM (BELVEDERE)	MEDI CLINIC	622	602	583	557
5	BELLE MARE	CHC	302	284	248	158
6	CAMP DE MASQUE PAVE	CHC	279	256	230	208
7	CAMP ITHIER	CHC	275	274	253	200
8	CAROLINE	CHC	384	372	397	318
9	CLEMENCIA	CHC	159	146	135	124
10	DR. SAXENA (CAMP DE MASQUE)	CHC	129	131	90	109
11	ECROIGNARD	CHC	73	93	78	65
12	GRANDE RIVIERE SUD EST	CHC	305	280	199	190
13	LALLMATIE	CHC	629	672	643	464
14	LA LUCIE ROY	CHC	167	147	129	128
15	LAVENTURE	CHC	370	306	310	245
16	MARE LA CHAUX	CHC	147	169	114	79
17	MEDINE CAMP DE MASQUE	CHC	402	382	296	316
18	OLIVIA	CHC	489	454	333	290
19	RONALD PALMER (PELLEGRIN)	CHC	93	94	93	80
20	POSTE DE FLACQ	CHC	512	603	628	484
21	QUATRE COCOS	CHC	255	275	231	226
22	QUATRE SOEURS	CHC	311	303	261	242
23	SEBASTOPOLE	CHC	275	192	188	235
24	SAINT JULIEN D'HOTMAN	CHC	99	203	206	245
25	SAINT JULIEN VILLAGE	CHC	154	146	102	106
26	TROU D'EAU DOUCE	CHC	492	476	391	298
27	BON ACCUEIL	CHC	191	196	203	177
TOTAL			10,861	10,710	9,315	8,368

* Goodlands AHC is operating as Goodlands Medi Clinic since 02 October 2014.

TABLE E.4**ATTENDANCE OF FAMILY PLANNING CLIENTS
BY GOVERNMENT SERVICE POINT AND DISTRICT,**

DISTRICT OF GRAND PORT			2 0 1 1	2 0 1 2	2 0 1 3	2014
1	DR. H. NAKAJIMA (L'ESCALIER)	MEDI CLINIC	985	910	879	815
2	MAHEBOURG	AHC	1,941	2,156	2,011	1,675
3	ROSE BELLE	AHC	1,828	1,801	1,748	1,442
4	BAMBOUS VIRIEUX	CHC	639	649	495	499
5	CLUNY	CHC	359	343	324	308
6	GRAND SABLE	CHC	227	249	191	185
7	MARE D'ALBERT	CHC	296	255	228	216
8	MARE TABAC	CHC	1,403	275	284	262
9	NEW GROVE	CHC	377	420	417	348
10	NOUVELLE FRANCE	CHC	392	354	290	267
11	OLD GRAND PORT	CHC	540	449	407	383
12	PLAINE MAGNIEN	CHC	334	1,268	1,082	943
13	RIVIERE DES CREOLES	CHC	305	339	321	231
14	SAINT HUBERT	CHC	487	426	367	373
15	TROIS BOUTIQUES	CHC	381	356	261	222
16	JAWAHARLAL NEHRU HOSPITAL	FPSC	223	193	153	130
TOTAL			10,717	10,443	9,458	8,299

DISTRICT OF SAVANNE			2 0 1 1	2 0 1 2	2013	2014
1	CHEMIN GRENIER	AHC	1,973	1,919	2,016	2,058
2	TYACK	AHC	1,270	1,342	1,154	959
3	BAIE DU CAP	CHC	949	1,060	972	812
4	CAMP DIABLE	CHC	612	691	627	532
5	GRAND BOIS	CHC	524	652	718	615
6	PROF. A. CERENE (CHAMOUNY)	CHC	375	470	362	282
7	RIVIERE DU POSTE	CHC	320	273	310	273
8	SOUILLAC HOSPITAL	FHC	1,755	1,907	1,894	1,842
TOTAL			7,778	8,314	8,053	7,373

TABLE E.4

ATTENDANCE OF FAMILY PLANNING CLIENTS
BY GOVERNMENT SERVICE POINT AND DISTRICT,
2011 - 2014

ISLAND OF MAURITIUS

DISTRICT OF PLAINES WILHEMS			2011	2012	2013	2014
1	LADY TWINING (BEAU BASSIN)	AHC	1,326	1,374	1,294	1,243
2	CASTEL	AHC	1,049	839	795	737
3	CUREPIPE (CUREPIPE ROAD)	AHC	1,170	1,335	1,312	1,102
4	QUATRE BORNES	AHC	638	566	564	591
5	ROSE HILL (NEAR POLICE STATION)	AHC	587	555	457	456
6	CLUB ROAD (VACOAS)	AHC	855	812	674	597
7	LA CAVERNE	CHC	660	831	746	640
8	BASSIN	CHC	953	769	710	640
9	ODETTE LEAL (BEAU BASSIN)	CHC	491	517	425	384
10	COROMANDEL	CHC	212	164	162	163
11	FLOREAL	CHC	523	520	470	347
12	FOREST SIDE	CHC	1,636	1,490	1,525	1,311
13	GLEN PARK	CHC	688	589	958	716
14	HENRIETTA *	FHC	431	282	-	-
15	HIGHLANDS	CHC	412	360	377	327
16	SWAMI KRISNANAND (HOLYROOD)	CHC	265	243	259	212
17	MIDLANDS	CHC	277	261	311	253
18	MONT ROCHES SOCIAL WELFARE CENTRE	FHC	211	188	165	138
19	PANDIT SAHADEO	CHC	256	240	225	193
20	PHOENIX	CHC	622	519	504	426
21	STANLEY	CHC	1,059	1,017	979	1,021
22	JACQUES ROUGEOT (TREFLES)	CHC	477	434	462	381
23	VICTORIA HOSPITAL	FPC	1,896	1,774	1,673	1,544
24	WOOTON	CHC	609	681	715	749
25	SIR S. RAMGOOLAM (OLLIER)	CHC	441	381	342	279
TOTAL			17,744	16,741	16,104	14,450

* Closed in 2012 and services are being provided at Glen Park CHC.

TABLE E.4ATTENDANCE OF FAMILY PLANNING CLIENTS
BY GOVERNMENT SERVICE POINT AND DISTRICT,
2011 - 2014

ISLAND OF MAURITIUS

DISTRICT OF MOKA			2011	2012	2013	2014
1	DR. QUENUM (ST. PIERRE)	AHC	1,277	1,229	1,032	942
2	DR. MAHLER (MONTAGNE BLANCHE)	AHC	658	623	528	407
3	QUARTIER MILITAIRE	AHC	796	843	731	641
4	CAMP THOREL	CHC	78	69	89	51
5	DAGOTIERE	CHC	412	428	473	390
6	DUBREUIL	CHC	383	358	331	267
7	LA LAURA	CHC	98	124	63	58
8	M. D'ESPEVILLE (L'ESPERANCE)	CHC	104	122	86	65
9	MELROSE	CHC	102	124	114	105
10	MOKA	CHC	228	191	170	133
11	PAILLES	CHC	991	1,017	903	905
12	RIPAILLES	CHC	119	110	90	86
13	L'AVENIR	CHC	105	114	116	101
14	PROVIDENCE	CHC	244	223	196	147
TOTAL			5,595	5,575	4,922	4,298

DISTRICT OF BLACK RIVER			2011	2012	2013	2014
1	DR. YVES CANTIN (RIVIERE NOIRE)	COMMUNITY HOSPITAL	939	1,081	1,100	1,088
2	BAMBOUS	AHC	2,296	2,543	2,519	2,262
3	ALBION	CHC	279	214	234	227
4	BEAU SONGES	CHC	345	297	296	287
5	CASE NOYALE	CHC	215	198	165	166
6	CHAMAREL	CHC	111	68	103	78
7	FLIC EN FLAC	CHC	106	107	95	87
8	LA GAULETTE	CHC	407	433	409	378
9	SHRI R. JUGNAUTH (PALMA)	CHC	612	639	522	428
10	PETITE RIVIERE	CHC	1,473	1,335	1,304	1,257
11	POINTE AUX SABLES	CHC	409	418	490	447
12	TAMARIN	CHC	360	352	388	360
13	NEW PAILLES WEST	CHC	-	-	60	73
TOTAL			7,552	7,685	7,685	7,138

AHC AREA HEALTH CENTRE
 CHC COMMUNITY HEALTH CENTRE
 FHC FAMILY HEALTH CLINIC
 FPC FAMILY PLANNING CLINIC
 FPSC FAMILY PLANNING SUPPLY CENTRE

TABLE F.1		POPULATION AND VITAL STATISTICS, 1970 - 2014								ISLAND OF RODRIGUES				
YEAR	ESTIMATED POPULATION		NUMBER						RATE [@]					
	MID YEAR ^{1/}	END OF YEAR	LIVE BIRTHS	DEATHS	NATURAL INCREASE	INFANT DEATHS	STILL BIRTHS	CIVIL MARRIAGES	CRUDE BIRTH	CRUDE DEATH	NATURAL INCREASE	INFANT MORTALITY	STILL BIRTH	CIVIL MARRIAGE
1970	23,433	23,745	1,143	211	932	80	35	152	44.6	10.0	34.6	82.6	34.5	13.0
1971	24,041	24,487	1,092	188	904	69	40	132	44.8	9.0	35.8	74.2	31.7	11.5
1972	24,769	25,096	999	247	752	91	31	132	42.1	9.3	32.8	75.4	29.1	11.0
1973	23,245	23,735	1,041	254	787	76	23	146	44.5	10.1	34.4	75.7	24.8	11.8
1974	23,587	24,001	1,064	203	861	68	25	134	44.8	9.8	35.0	71.9	25.8	13.0
1975	24,221	24,481	1,065	234	831	84	36	181	43.4	8.1	35.3	59.6	26.3	13.9
1976	24,417	24,927	1,024	153	871	36	24	189	43.9	7.8	36.1	57.2	27.2	15.9
1977	24,936	25,492	1,129	188	941	64	30	211	42.5	7.2	35.3	48.1	24.8	16.3
1978	25,720	26,253	1,028	196	832	53	27	209	42.3	8.2	34.1	56.4	22.5	17.3
1979	27,081	27,501	1,107	246	861	67	18	247	42.4	8.3	34.1	51.1	23.8	17.7
1980	28,153	28,898	1,311	234	1,077	56	39	265	44.0	8.6	35.4	57.1	24.7	17.7
1981	29,677	30,855	1,297	249	1,048	89	37	237	42.9	7.7	35.2	53.1	24.5	15.1
1982	31,527	32,521	1,212	199	1,013	58	20	171	38.4	7.0	31.4	56.7	21.8	12.6
1983	33,082	33,214	1,125	210	915	59	24	188	34.7	6.4	28.3	51.6	17.1	11.8
1984	33,563	33,878	1,110	229	881	61	16	227	30.7	6.5	24.2	53.7	17.5	11.3
1985	34,008	33,995	856	215	641	46	15	157	28.5	6.1	22.4	51.9	18.2	11.8
1986	34,041	34,310	945	183	762	44	23	219	26.3	5.6	20.7	48.8	20.8	11.1
1987	34,475	34,422	882	172	710	41	19	191	26.2	5.2	21.0	42.4	23.4	11.2
1988	33,907	33,629	884	180	704	30	23	170	25.9	5.5	20.4	44.4	21.6	10.2
1989	33,953	34,186	867	203	664	46	16	157	25.1	5.5	19.6	40.7	21.5	9.8
1990	34,204	34,292	803	177	626	28	17	173	23.7	5.8	17.9	40.7	19.0	9.3
1991	34,330	34,386	761	212	549	25	14	149	22.3	5.3	17.0	30.9	15.4	9.4
1992	34,453	34,509	732	157	575	18	5	162	20.8	5.1	15.7	26.5	10.6	9.8
1993	34,519	34,555	662	158	504	14	4	193	20.7	4.7	16.0	22.0	5.6	10.8
1994	34,698	34,707	745	168	577	15	3	202	20.5	4.7	15.8	21.1	4.2	11.3
1995	34,821	34,868	725	167	559	16	2	194	20.9	4.8	16.1	20.6	3.2	11.4
1996	34,939	35,072	714	162	552	14	2	198	20.2	4.9	15.3	20.3	3.8	11.9
1997	35,140	35,260	681	188	493	13	4	233	19.8	5.1	14.7	18.7	5.7	12.9
1998	35,303	35,411	690	188	502	12	6	248	20.2	5.0	15.2	21.5	7.9	13.3
1999	35,549	35,640	768	153	615	21	7	223	21.2	4.8	16.4	21.6	7.0	13.4
2000	35,779	35,885	807	176	631	16	3	243	22.2	5.1	17.1	23.5	8.3	12.8
2001	36,204	36,414	812	222	590	19	10	221	22.4	5.8	16.6	22.2	7.7	12.8
2002	36,626	36,837	814	229	585	19	6	231	22.3	6.0	16.3	23.7	12.5	12.9
2003	37,047	37,258	825	210	615	20	15	256	23.2	5.9	17.3	23.2	17.1	13.2
2004	37,470	37,681	945	216	729	21	24	247	23.7	5.8	17.9	19.5	18.8	12.8
2005	37,893	38,106	896	224	672	11	12	218	23.9	6.0	17.9	20.6	17.3	11.9
2006	38,320	38,531	881	245	636	24	12	209	22.8	5.6	17.2	18.3	14.7	10.7
2007	38,743	38,954	844	175	669	13	15	186	21.6	5.4	16.2	19.9	13.0	10.0
2008	39,166	39,376	782	206	576	13	6	185	20.0	5.3	14.7	15.3	11.0	9.3
2009	39,587	39,798	721	237	484	10	5	173	18.7	5.8	12.9	14.9	8.5	9.1
2010	40,009	40,221	714	240	474	10	8	185	17.8	5.8	12.0	15.0	7.4	8.7
2011	40,434	40,663	699	219	480	12	3	165	17.7	5.8	11.9	17.3	8.8	8.8
2012	40,895	41,083	728	240	488	15	8	185	17.4	5.4	12.0	15.5	6.5	8.7
2013 ^{1/}	41,312	41,504	702	209	493	6	3	182	17.1	5.6	11.5	17.0	8.9	8.6
2014 ^{2/}	41,669	41,788	688	244	444	15	8	163	16.5	5.9	10.6	21.8	11.5	7.8

[@] because of the small number of vital events, the rates have been calculated by taking the average for three years so as to remove wide fluctuations in the yearly data and rates are per 1000 (refer to glossary for definitions).

^{1/} revised

^{2/} for the year 2014 only

TABLE F.2	FERTILITY RATES[§] 1983, 1990, 2000,2011, 2012 - 2014	ISLAND OF RODRIGUES
------------------	--	----------------------------

RATE	YEAR						
	1983*	1990*	2000*	2011*	2012	2013	2014 ^{1/}
CRUDE BIRTH RATE [@]	34.70	23.70	22.20	17.70	17.40	17.10	16.50
GENERAL FERTILITY RATE [#]	155.80	100.98	82.60	67.19	66.64	65.44	63.66
TOTAL FERTILITY RATE ^{**}	5.16	3.19	2.63	2.22	2.21	2.18	2.14
GROSS REPRODUCTION RATE [^]	2.54	1.56	1.29	1.10	1.08	1.08	1.09
NET REPRODUCTION RATE ⁺	2.34	1.48	1.25	1.06	1.05	1.04	1.05

FEMALE MID-YEAR POPULATION AGED 15 - 49 YEARS	7,273	8,021	9,662	10,577	10,644	10,717	10,807
--	-------	-------	-------	--------	--------	--------	--------

TABLE F.3	AGE SPECIFIC FERTILITY RATES*** OF WOMEN 1983, 990, 2000,2011, 2012 - 2014	ISLAND OF RODRIGUES
------------------	--	----------------------------

AGE GROUP	YEAR						
	1983*	1990*	2000*	2011*	2012	2013 ^{1/}	2014 ^{2/}
15 - 19	91.1	75.2	64.8	64.5	64.4	59.9	52.0
20 - 24	245.1	152.2	120.8	108.3	99.4	96.6	87.5
25 - 29	234.9	150.3	141.2	108.1	110.8	104.5	104.7
30 - 34	206.3	110.7	101.6	81.7	82.4	87.1	92.7
35 - 39	155.8	94.5	66.7	56.4	56.8	60.9	63.5
40 - 44	77.0	46.8	28.0	21.7	24.5	24.2	25.5
45 - 49	21.7	8.6	3.7	2.7	3.8	2.3	1.7

[§] because of the small number of events, the rates have been calculated by taking an average of events for three years so as to remove wide fluctuations in the yearly data .

* CENSUS YEAR

^{1/} revised figures

^{2/} for the year 2014 only

@ LIVE BIRTHS PER 1,000 MID-YEAR POPULATION.

LIVE BIRTHS PER 1,000 WOMEN AGED 15-49 YEARS.

** THE AVERAGE NUMBER OF CHILDREN BORN TO A WOMAN ASSUMING THAT SHE SURVIVES TO THE END OF HER CHILDBEARING AGE AND IS SUBJECTED TO A FIXED SCHEDULE OF AGE SPECIFIC FERTILITY RATES.

^ THE AVERAGE NUMBER OF DAUGHTERS BORN TO A WOMAN ASSUMING THAT SHE SURVIVES TO HER CHILD-BEARING AGE AND IS SUBJECTED TO A FIXED SCHEDULE OF AGE SPECIFIC FERTILITY RATES.

+ THE AVERAGE NUMBER OF DAUGHTERS THAT WOULD BE BORN TO A WOMAN DURING HER LIFETIME IF SHE PASSED THROUGH ALL HER CHILDBEARING YEARS CONFORMING TO A FIXED SCHEDULE OF AGE-SPECIFIC FERTILITY RATES AND AGE-SPECIFIC MORTALITY RATES.

*** LIVE BIRTHS PER 1,000 WOMEN IN EACH AGE GROUP.

CHART 16

MID-YEAR POPULATION TREND, 1987 – 2014

ISLAND OF RODRIGUES

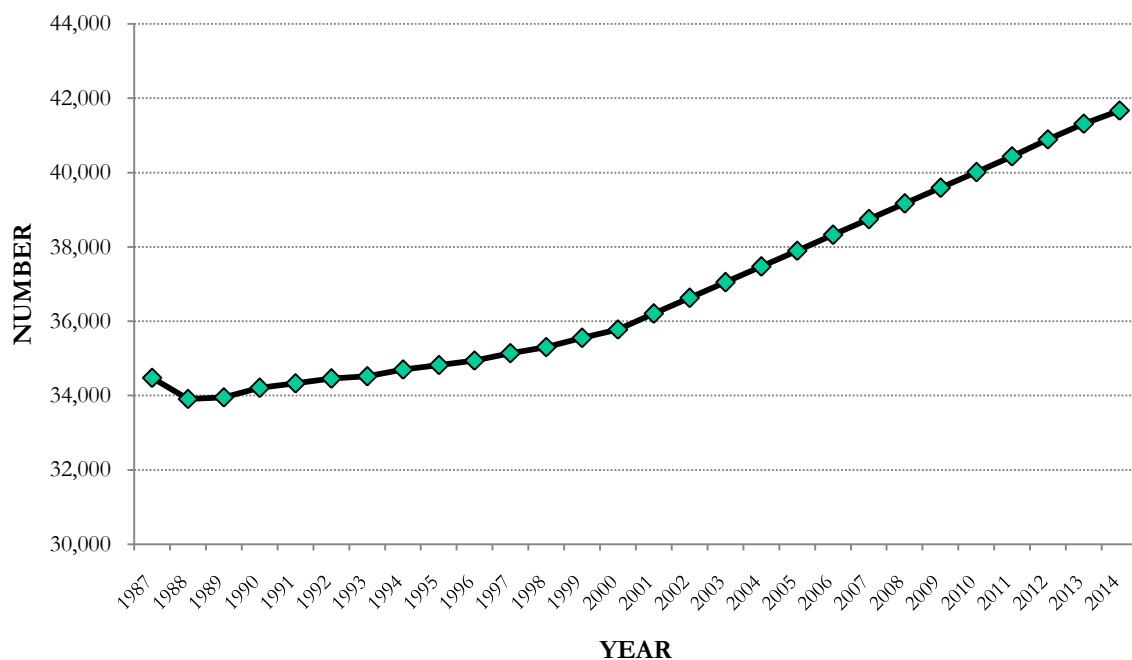

CHART 17

CRUDE BIRTH RATES, CRUDE DEATH RATES AND INFANT MORTALITY RATES, 1987 - 2014

ISLAND OF RODRIGUES

RATES PER 1,000 MID-YEAR POPULATION

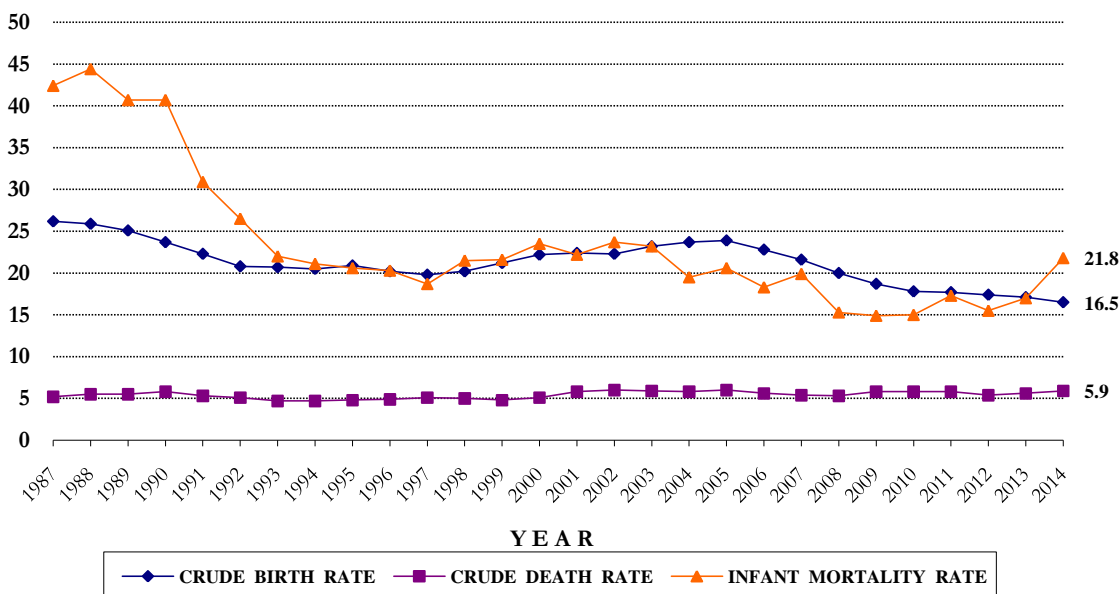

TABLE F.4	NUMBER OF NEW ACCEPTORS OF FAMILY PLANNING METHODS, 2014	ISLAND OF RODRIGUES
------------------	---	----------------------------

ORGANISATION	METHOD							
	PILL	MALE CONDOM	3-MONTH INJECTABLE	I U D	IMPLANT	TUBAL LIGATION	SYMPTO-THERMAL	TOTAL
GOVERNMENT	135	3	118	6	29	18	NA	309
MAURITIUS FAMILY PLANNING & WELFARE ASSOCIATION	18	12	8	1	0	0	NA	39
ACTION FAMILIALE	NA	NA	NA	NA	NA	NA	38	38
TOTAL	153	15	126	7	29	18	38	386

NA : NOT APPLICABLE

TABLE F.5	NUMBER OF CURRENT USERS OF FAMILY PLANNING METHODS AS AT 31ST DECEMBER, 2014	ISLAND OF RODRIGUES
------------------	--	----------------------------

METHOD	ORGANISATION				%
	GOVERNMENT	MAURITIUS FAMILY PLANNING & WELFARE ASSOCIATION	ACTION FAMILIALE	TOTAL	
PILL	1,852	280	NA	2,132	40.3
MALE CONDOM	436	81	NA	517	9.8
3-MONTH INJECTABLE	812	28	NA	840	15.9
I U D	118	1	NA	119	2.2
TUBAL LIGATION	217	-	NA	217	4.1
IMPLANT	316	-	NA	316	6.0
SYMPTO-THERMAL	NA	NA	1,152	1,152	21.8
TOTAL	3,751	390	1,152	5,293	100.0

NA : NOT APPLICABLE

NOTE: THE ESTIMATED MID YEAR FEMALE POPULATION AGED 15-49 YEARS WAS 10,807 IN 2014.

TABLE F.6	ATTENDANCE OF FAMILY PLANNING CLIENTS AT GOVERNMENT CLINICS, 2010 - 2014	ISLAND OF RODRIGUES
------------------	---	----------------------------

CLINICS		YEAR				
		2010	2011	2012	2013	2014
1	MONT LUBIN AHC	3,941	3,779	4,187	4,583	3,487
2	LA FERME AHC	3,061	2,978	2,978	3,451	2,938
3	QUEEN ELIZABETH HOSPITAL	2,317	2,152	2,219	2,495	2,176
4	OYSTER BAY CHC	786	815	713	747	466
5	PETIT GABRIEL CHC	1,818	1,505	1,440	1,435	1,082
6	RIVIERE COCO CHC	903	895	881	850	565
7	ROCHE BON DIEU CHC	433	398	362	441	296
8	PORT SUD EST CHC	900	848	783	1,049	726
9	GRAND BAIE CHC	101	94	89	72	68
10	MANGUES CHC	676	754	707	771	646
11	CASCADE JEAN LOUIS CHC	346	361	350	353	323
12	BAIE TOPAZE CHC	305	348	319	383	339
13	BATATRANDE CHC	473	405	355	395	363
14	SOUPIR CHC	436	425	476	575	362
15	MONTAGNE GOYAVES CHC	221	213	216	292	240
16	MALARTIC CHC	128	93	88	79	18
17	ALLEE TAMARIN CHC	57	59	34	32	26
TOTAL		16,902	16,122	16,197	18,003	14,121

APPENDIX I	HEALTH & SUPPLY CENTRES BY DISTRICT ISLAND OF MAURITIUS
-------------------	--

DISTRICT OF PORT LOUIS	DISTRICT OF PAMPLEMOUSSES
<u>MEDI CLINIC</u>	
1 DR. M. HYDERKHAN* (PLAINE VERTE)	1 TRIOLET**
<u>AREA HEALTH CENTRE</u>	
1 DR. BOULOUX (CASSIS)	1 LONG MOUNTAIN
<u>COMMUNITY HEALTH CENTRE</u>	
1 DR. MAHLER (CITE LA CURE)	1 BAIE DU TOMBEAU
2 EASTERN	2 BON AIR (MORCELLEMENT ST. ANDRE)
3 MICHAEL LEAL (LA TOUR KOENIG)	3 CALEBASSES (HUMAN SERVICE TRUST)
4 ROCHE BOIS	4 CONGOMAH
5 SAINTE CROIX	5 CREVE COEUR
6 TRANQUEBAR	6 D'EPINAY
7 VALLEE DES PRETRES	7 SHRI RAM (FOND DU SAC)
8 VALLEE PITOT	8 MRS. KURJHIBHAI PATEL (LE HOCHET)
9 VOLCY POGNET	9 PAMPLEMOUSSES
	10 POINTE AUX PIMENTS
	11 TERRE ROUGE
	12 VILLEBAGUE
	13 PLAINES DES PAPAYES
	14 ARSENAL
	15 PITON
	16 TROU AUX BICHES***
<u>FAMILY HEALTH CLINIC</u>	
NIL	NIL
<u>FAMILY PLANNING CLINIC</u>	
	1 SIR S. RAMGOOLAM NATIONAL HOSPITAL
<u>FAMILY PLANNING SUPPLY CENTRE</u>	
NIL	NIL
<u>INDUSTRIAL FAMILY PLANNING SUPPLY CENTRE</u>	
1 THON DES MASCAREIGNES	ROCHE BOIS

* Dr. I. Goomany AHC is operating as Dr. M. Hyderkhan Medi Clinic since 17 July 2012

** Triolet AHC is operating as Triolet Medi Clinic since 04 November 2013

*** Opened on 19 December 2011

APPENDIX I	HEALTH & SUPPLY CENTRES BY DISTRICT	ISLAND OF MAURITIUS
-------------------	--	----------------------------

DISTRICT OF RIVIERE DU REMPART	DISTRICT OF FLACQ
<u>MEDI CLINIC</u>	
1 GOODLANDS*	1 LADY S. RAMGOOLAM (BELVEDERE)
<u>AREA HEALTH CENTRE</u>	
1 RIVIERE DU REMPART	1 CENTRAL FLACQ 2 BEL AIR RIVIERE SECHE 3 BRAMSTHAN
<u>COMMUNITY HEALTH CENTRE</u>	
1 AMAURY 2 BARLOW 3 BELLE VUE MAUREL 4 PERCY SELWYN (CAP MALHEUREUX) 5 COTTAGE 6 GRAND BAIE 7 GRAND GAUBE 8 SIR K.RAMDENEE (L'ESPERANCE TREBUCHET) 9 PETIT RAFFRAY 10 PLAINE DES ROCHES 11 POUDRE D'OR 12 ROCHES NOIRES 13 VALE 14 PETITE JULIE**	1 BELLE MARE 2 BON ACCUEIL 3 DR. SAXENA (CAMP DE MASQUE) 4 CAMP DE MASQE PAVE 5 CAMP ITHIER 6 CAROLINE 7 CLEMENCIA 8 ECROIGNARD 9 GRANDE RIVIERE SUD EST 10 LA LUCIE ROY 11 LALLMATIE 12 LAVENTURE 13 MARE LA CHAUX 14 MEDINE CAMP DE MASQUE 15 OLIVIA 16 RONALD PALMER (PELLEGRIN) 17 POSTE DE FLACQ 18 QUATRE COCOS 19 QUATRE SOEURS 20 SAINT JULIEN D'HOTMAN 21 SAINT JULIEN VILLAGE 22 SEBASTOPOL 23 TROU D'EAU DOUCE
<u>FAMILY HEALTH CLINIC</u>	
NIL	NIL
<u>FAMILY PLANNING CLINIC</u>	
NIL	NIL
<u>FAMILY PLANNING SUPPLY CENTRE</u>	
NIL	NIL
<u>INDUSTRIAL FAMILY PLANNING SUPPLY CENTRE</u>	
NIL	1 CLAUDIA FASHION LTI BEL AIR RIVIERE SECHE 2 PALMAR LTD FLACQ 3 PALMAR KNITS 1 FLACQ 4 PALMAR KNITS 2 FLACQ

* Goodlands AHC is operating as Goodlands Mediclinic since 02 October 2014

** Petite Julie is operational since 29 July 2012

DISTRICT OF GRAND PORT	DISTRICT OF SAVANNE												
<u>MEDI CLINIC</u>													
1 DR. H. NAKAJIMA (L'ESCALIER)	NIL												
<u>AREA HEALTH CENTRE</u>													
1 MAHEBOURG 2 ROSE BELLE	1 CHEMIN GRENIER 2 TYACK												
<u>COMMUNITY HEALTH CENTRE</u>													
1 CLUNY 2 GRAND SABLE 3 MARE D'ALBERT 4 MARE TABAC 5 NEW GROVE 6 NOUVELLE FRANCE 7 OLD GRAND PORT 8 PLAINE MAGNIEN 9 RIVIERE DES CREOLES 10 SAINT HUBERT 11 TROIS BOUTIQUES 12 BAMBOUS VIRIEUX	1 BAIE DU CAP 2 CAMP DIABLE 3 PROF. A. CERENE (CHAMOUNY) 4 GRAND BOIS 5 RIVIERE DU POSTE												
<u>FAMILY HEALTH CLINIC</u>													
NIL	1 SOUILLAC HOSPITAL												
<u>FAMILY PLANNING CLINIC</u>													
1 JAWAHARLAL NEHRU HOSPITAL	NIL												
<u>FAMILY PLANNING SUPPLY CENTRE</u>													
NIL	NIL												
<u>INDUSTRIAL FAMILY PLANNING SUPPLY CENTRE</u>													
NIL	<table> <tbody> <tr> <td>1 AQUARELLE C. LTD</td> <td>SURINAM</td> </tr> <tr> <td>2 TARA KNITWEAR</td> <td>NOUVELLE FRANCE</td> </tr> <tr> <td>3 CADIZ GARMENTS</td> <td>CAMP-DIABLE</td> </tr> <tr> <td>4 FIREMOUNT LTD</td> <td>SAINT- FELIX</td> </tr> <tr> <td>5 AQUARELLE LTD</td> <td>GRAND BOIS</td> </tr> <tr> <td>6 ESKEL LTD</td> <td>GRAND BOIS</td> </tr> </tbody> </table>	1 AQUARELLE C. LTD	SURINAM	2 TARA KNITWEAR	NOUVELLE FRANCE	3 CADIZ GARMENTS	CAMP-DIABLE	4 FIREMOUNT LTD	SAINT- FELIX	5 AQUARELLE LTD	GRAND BOIS	6 ESKEL LTD	GRAND BOIS
1 AQUARELLE C. LTD	SURINAM												
2 TARA KNITWEAR	NOUVELLE FRANCE												
3 CADIZ GARMENTS	CAMP-DIABLE												
4 FIREMOUNT LTD	SAINT- FELIX												
5 AQUARELLE LTD	GRAND BOIS												
6 ESKEL LTD	GRAND BOIS												

DISTRICT OF PLAINES WILHEMS		DISTRICT OF MOKA	
<u>AREA HEALTH CENTRE</u>			
1 LADY TWINING (BEAU BASSIN)		1 DR. QUENUM (ST. PIERRE)	
2 CASTEL		2 DR. MAHLER (MONTAGNE BLANCHE)	
3 CUREPIPE (CUREPIPE ROAD)		3 QUARTIER MILITAIRE	
4 QUATRE BORNES			
5 ROSE HILL (NEAR POLICE STATION)			
6 CLUB ROAD (VACOAS) *			
<u>COMMUNITY HEALTH CENTRE</u>			
1 BASSIN		1 CAMP THOREL	
2 ODETTE LEAL (BEAU BASSIN)		2 DAGOTIERE	
3 COROMANDEL		3 DUBREUIL	
4 FLOREAL		4 LA LAURA	
5 FOREST SIDE		5 M. D'ESPEVILLE (L'ESPERANCE)	
6 GLEN PARK**		6 MELROSE	
7 HIGHLANDS		7 MOKA	
8 SWAMI KRISHNANAND (HOLYROOD)		8 PAILLES	
9 MIDLANDS		9 RIPAILLES	
10 LA CAVERNE		10 PROVIDENCE	
11 PANDIT SAHADEO		11 L'AVENIR	
12 PHOENIX			
13 STANLEY			
14 WOOTON			
15 SIR S. RAMGOOLAM (OLLIER)			
16 JACQUES ROUGEOT (TREFLES) ***			
<u>FAMILY HEALTH CLINIC</u>			
1 MONT ROCHES SOCIAL WELFARE CENTRE		NIL	
<u>FAMILY PLANNING CLINIC</u>			
1 VICTORIA HOSPITAL		NIL	
<u>FAMILY PLANNING SUPPLY CENTRE</u>			
NIL		NIL	
<u>INDUSTRIAL FAMILY PLANNING SUPPLY CENTRE</u>			
1 FLOREAL KNITWEAR	VACOAS	1 PLASTINAX	ST. PIERRE
2 TROPIC KNITWEAR	VACOAS	2 WORLD KNITS®	ST. PIERRE
3 CORONA	CUREPIPE		

* Club Road CHC is operating as Area Health Centre since 20 March 2012

**Henrietta FHC closed since 2012 and services are being provided at Glen Park CHC

*** Trefles FHC is operating as Community Health Centre since 09 October 2012

DISTRICT OF BLACK RIVER

COMMUNITY HOSPITAL

- 1 DR. YVES CANTIN (RIVIERE NOIRE)

AREA HEALTH CENTRE

- 1 BAMBOUS

COMMUNITY HEALTH CENTRE

- 1 ALBION
- 2 BEAU SONGES
- 3 CASE NOYALE
- 4 CHAMAREL
- 5 FLIC EN FLAC
- 6 LA GAULETTE
- 7 SHRI R. JUGNAUTH (PALMA)
- 8 PETITE RIVIERE
- 9 POINTE AUX SABLES
- 10 TAMARIN
- 11 NEW PAILLES WEST*

FAMILY HEALTH CLINIC

NIL

FAMILY PLANNING CLINIC

NIL

FAMILY PLANNING SUPPLY CENTRE

NIL

INDUSTRIAL FAMILY PLANNING SUPPLY CENTRE

NIL

* New Pailles West has been opened since 12 November 2012

SERVICE POINTS		Estimated mid-year population – 2014																								
1	<p style="text-align: center;">DR. BOULOUX</p> <p style="text-align: center;">AREA HEALTH CENTRE (CASSIS)</p> <p style="text-align: center; font-weight: bold;">13,464</p> <p style="text-align: center; font-weight: bold;">68,799 *</p>	<table style="width: 100%; border-collapse: collapse;"> <tr><td style="width: 5%;">1</td><td style="width: 90%;">MICHAEL LEAL CHC (LA TOUR KOENIG)</td><td style="width: 5%; text-align: right;">10,010</td></tr> <tr><td>2</td><td>PAILLES CHC</td><td style="text-align: right;">10,460</td></tr> <tr><td>3</td><td>NEW PAILLES WEST CHC</td><td style="text-align: right;">5,413</td></tr> <tr><td>4</td><td>POINTE AUX SABLES CHC</td><td style="text-align: right;">10,658</td></tr> <tr><td>5</td><td>TRANQUEBAR CHC</td><td style="text-align: right;">8,619</td></tr> <tr><td>6</td><td>VOLCY POGNET CHC</td><td style="text-align: right;">10,175</td></tr> </table>	1	MICHAEL LEAL CHC (LA TOUR KOENIG)	10,010	2	PAILLES CHC	10,460	3	NEW PAILLES WEST CHC	5,413	4	POINTE AUX SABLES CHC	10,658	5	TRANQUEBAR CHC	8,619	6	VOLCY POGNET CHC	10,175						
1	MICHAEL LEAL CHC (LA TOUR KOENIG)	10,010																								
2	PAILLES CHC	10,460																								
3	NEW PAILLES WEST CHC	5,413																								
4	POINTE AUX SABLES CHC	10,658																								
5	TRANQUEBAR CHC	8,619																								
6	VOLCY POGNET CHC	10,175																								
2	<p style="text-align: center;">DR. M. HYDERKHAN</p> <p style="text-align: center;">MEDI CLINIC (PLAINE VERTE)</p> <p style="text-align: center; font-weight: bold;">14,963</p> <p style="text-align: center; font-weight: bold;">104,714 *</p>	<table style="width: 100%; border-collapse: collapse;"> <tr><td style="width: 5%;">1</td><td style="width: 90%;">BAIE DU TOMBEAU CHC</td><td style="width: 5%; text-align: right;">14,968</td></tr> <tr><td>2</td><td>DR. MAHLER CHC (CITE LA CURE)</td><td style="text-align: right;">7,413</td></tr> <tr><td>3</td><td>EASTERN CHC</td><td style="text-align: right;">10,764</td></tr> <tr><td>4</td><td>MRS. KURJHIBHAI PATEL CHC (LE HOCHET)</td><td style="text-align: right;">7,660</td></tr> <tr><td>5</td><td>ROCHE BOIS CHC</td><td style="text-align: right;">13,934</td></tr> <tr><td>6</td><td>SAINTE CROIX CHC</td><td style="text-align: right;">15,017</td></tr> <tr><td>7</td><td>VALLEE DES PRETRES CHC</td><td style="text-align: right;">9,450</td></tr> <tr><td>8</td><td>VALLEE PITOT CHC</td><td style="text-align: right;">10,545</td></tr> </table>	1	BAIE DU TOMBEAU CHC	14,968	2	DR. MAHLER CHC (CITE LA CURE)	7,413	3	EASTERN CHC	10,764	4	MRS. KURJHIBHAI PATEL CHC (LE HOCHET)	7,660	5	ROCHE BOIS CHC	13,934	6	SAINTE CROIX CHC	15,017	7	VALLEE DES PRETRES CHC	9,450	8	VALLEE PITOT CHC	10,545
1	BAIE DU TOMBEAU CHC	14,968																								
2	DR. MAHLER CHC (CITE LA CURE)	7,413																								
3	EASTERN CHC	10,764																								
4	MRS. KURJHIBHAI PATEL CHC (LE HOCHET)	7,660																								
5	ROCHE BOIS CHC	13,934																								
6	SAINTE CROIX CHC	15,017																								
7	VALLEE DES PRETRES CHC	9,450																								
8	VALLEE PITOT CHC	10,545																								
3	<p style="text-align: center;">LADY TWINING</p> <p style="text-align: center;">AREA HEALTH CENTRE (BEAU BASSIN)</p> <p style="text-align: center; font-weight: bold;">24,112</p> <p style="text-align: center; font-weight: bold;">61,944 *</p>	<table style="width: 100%; border-collapse: collapse;"> <tr><td style="width: 5%;">1</td><td style="width: 90%;">ODETTE LEAL CHC (BEAU BASSIN)</td><td style="width: 5%; text-align: right;">22,903</td></tr> <tr><td>2</td><td>COROMANDEL CHC</td><td style="text-align: right;">9,038</td></tr> <tr><td>3</td><td>MONT ROCHES SOCIAL WELFARE CENTRE FHC</td><td style="text-align: right;">5,891</td></tr> </table>	1	ODETTE LEAL CHC (BEAU BASSIN)	22,903	2	COROMANDEL CHC	9,038	3	MONT ROCHES SOCIAL WELFARE CENTRE FHC	5,891															
1	ODETTE LEAL CHC (BEAU BASSIN)	22,903																								
2	COROMANDEL CHC	9,038																								
3	MONT ROCHES SOCIAL WELFARE CENTRE FHC	5,891																								
4	<p style="text-align: center;">BAMBOUS</p> <p style="text-align: center;">AREA HEALTH CENTRE</p> <p style="text-align: center; font-weight: bold;">17,262</p> <p style="text-align: center; font-weight: bold;">37,264 *</p>	<table style="width: 100%; border-collapse: collapse;"> <tr><td style="width: 5%;">1</td><td style="width: 90%;">ALBION CHC</td><td style="width: 5%; text-align: right;">3,692</td></tr> <tr><td>2</td><td>PETITE RIVIERE CHC</td><td style="text-align: right;">16,310</td></tr> </table>	1	ALBION CHC	3,692	2	PETITE RIVIERE CHC	16,310																		
1	ALBION CHC	3,692																								
2	PETITE RIVIERE CHC	16,310																								
5	<p style="text-align: center;">DR. QUENUM</p> <p style="text-align: center;">AREA HEALTH CENTRE (HELVETIA)</p> <p style="text-align: center; font-weight: bold;">15,507</p> <p style="text-align: center; font-weight: bold;">41,300 *</p>	<table style="width: 100%; border-collapse: collapse;"> <tr><td style="width: 5%;">1</td><td style="width: 90%;">L'AVENIR CHC</td><td style="width: 5%; text-align: right;">2,238</td></tr> <tr><td>2</td><td>DAGOTIERE CHC</td><td style="text-align: right;">9,230</td></tr> <tr><td>3</td><td>LA LAURA CHC</td><td style="text-align: right;">1,313</td></tr> <tr><td>4</td><td>MOKA CHC</td><td style="text-align: right;">9,453</td></tr> <tr><td>5</td><td>RIPAILLES CHC</td><td style="text-align: right;">3,559</td></tr> </table>	1	L'AVENIR CHC	2,238	2	DAGOTIERE CHC	9,230	3	LA LAURA CHC	1,313	4	MOKA CHC	9,453	5	RIPAILLES CHC	3,559									
1	L'AVENIR CHC	2,238																								
2	DAGOTIERE CHC	9,230																								
3	LA LAURA CHC	1,313																								
4	MOKA CHC	9,453																								
5	RIPAILLES CHC	3,559																								
		314,021 **																								

* Total population of the AHC and its satellites CHCs

** Total population for Health Region 1

REGION I : 1 Medi Clinic, 4 AHCs, 23 CHCs & 1 FHC

SERVICE POINTS

Estimated mid-year population – 2014

1	RIVIERE DU REMPART AREA HEALTH CENTRE 14,488	1 AMAURY CHC	3,017
		2 BARLOW CHC	571
		3 BELLE VUE MAUREL CHC	2,978
		4 PITON CHC	6,597
		5 PLAINE DES ROCHES CHC	4,111
		6 ROCHES NOIRES CHC	5,792
		7 PETITE JULIE CHC	1,744
	39,298 *		
2	GOODLANDS MEDI CLINIC 25,632	1 COTTAGE CHC	3,960
		2 PERCY SELWYN CHC (CAP MALHEUREUX)	4,529
		3 GRAND GAUBE CHC	8,000
		4 SIR K. RAMDANEE CHC (L'ESPERANCE TREBUCHET)	4,295
		5 PETIT RAFFRAY CHC	8,807
		6 POUFRE D'OR CHC	4,221
		7 VALE CHC	3,953
	63,397 *		
3	LONG MOUNTAIN AREA HEALTH CENTRE 14,145	1 CALEBASSES (HUMAN SERVICE TRUST) CHC	5,001
		2 CONGOMAH CHC	1,931
		3 CREVE COEUR CHC	2,843
		4 D'EPINAY CHC	3,193
		5 VILLEBAGUE CHC	1,199
	28,312 *		
4	TRIOLET MEDI CLINIC 23,448	1 PLAINES DES PAPAYES CHC	7,620
		2 BON AIR (MORCELLEMENT ST. ANDRE) CHC	5,994
		3 SHRI RAM CHC (FOND DU SAC)	5,285
		4 GRAND BAIE CHC	11,725
		5 PAMPLEMOUSSES CHC	11,832
		6 POINTE AUX PIMENTS CHC	6,658
		7 TERRE ROUGE CHC	16,274
		8 ARSENAL CHC	2,663
		9 TROU AUX BICHES CHC	3,315
	94,814 *		
			225,821 **

* Total population of the AHC and its satellites CHCs

** Total population for Health Region 2

REGION II : 2 MEDI CLINICS, 2 AHCs & 28 CHCs

APPENDIX II	GOVERNMENT SERVICE POINTS BY HEALTH REGION HEALTH REGION 3 - MOKA / FLACQ	ISLAND OF MAURITIUS
-------------	--	---------------------

SERVICE POINTS

Estimated mid-year population – 2014

1	CENTRAL FLACQ AREA HEALTH CENTRE 18,435 48,941 *	1 BELLE MARE CHC 2,587 2 CAMP DE MASQUE PAVE CHC 4,030 3 DR. SAXENA CHC (CAMP DE MASQUE) 3,084 4 MARE LA CHAUX CHC 1,962 5 MEDINE CAMP DE MASQUE CHC 7,252 6 POSTE DE FLACQ CHC 8,313 7 QUATRE COCOS CHC 3,278
2	BRAMSTHAN AREA HEALTH CENTRE 4,972 22,803 *	1 CAMP ITHIER CHC 4,624 2 CAROLINE CHC 5,401 3 ECROIGNARD CHC 2,179 4 TROU D'EAU DOUCE CHC 5,627
3	BEL AIR RIVIERE SECHE AREA HEALTH CENTRE 10,696 25,892 *	1 CLEMENCIA CHC 1,860 2 GRANDE RIVIERE SUD EST CHC 2,265 3 GRAND SABLES CHC 2,224 4 LA LUCIE ROY CHC 1,845 5 OLIVIA CHC 3,739 6 QUATRE SOEURS CHC 3,263
4	LADY S. RAMGOOLAM MEDI CLINIC (BELVEDERE) 10,599 32,798 *	1 LALLMATIE CHC 9,033 2 LAVENTURE CHC 3,995 3 SAINT JULIEN VILLAGE CHC 2,796 4 BON ACCUEIL CHC 6,375
5	QUARTIER MILITAIRE AREA HEALTH CENTRE 7,181 18,043 *	1 CAMP THOREL CHC 2,169 2 M. D'ESPEVILLE CHC (L'ESPERANCE) 1,920 3 PROVIDENCE CHC 3,348 4 SAINT JULIEN D'HOTMAN CHC 3,425
6	DR. MAHLER AREA HEALTH CENTRE (MONTAGNE BLANCHE) 8,753 16,877 *	1 MELROSE CHC 2,467 2 RONALD PALMER CHC (PELLEGRIN) 1,921 3 SEBASTOPOL CHC 3,736
		165,354 **

* Total population of the AHC and its satellites CHCs

** Total population for Health Region 3

REGION III : 1 MEDI CLINIC, 5 AHCs & 28 CHCs

SERVICE POINTS		Estimated mid-year population – 2014	
1	CHEMIN GRENIER AREA HEALTH CENTRE 22,922 32,659 *	1 BAIE DU CAP CHC 2 PROF. A. CERENE CHC (CHAMOUNY)	4,926 4,811
2	TYACK AREA HEALTH CENTRE 19,119 37,866 *	1 CAMP DIABLE CHC 2 GRAND BOIS CHC 3 RIVIERE DU POSTE CHC	4,852 11,683 2,212
3	DR. H. NAKAJIMA MEDI CLINIC (L'ESCALIER) 8,660 24,351 *	1 PLAINE MAGNIEN CHC 2 TROIS BOUTIQUES CHC	11,304 4,387
4	ROSE BELLE AREA HEALTH CENTRE 18,547 47,065 *	1 CLUNY CHC 2 MARE D'ALBERT CHC 3 MARE TABAC CHC 4 NEW GROVE CHC 5 NOUVELLE FRANCE CHC	2,507 6,428 2,783 9,498 7,302
5	MAHEBOURG AREA HEALTH CENTRE 25,294 38,098 *	1 OLD GRAND PORT CHC 2 RIVIERE DES CREOLES CHC 3 SAINT HUBERT CHC 4 BAMBOUS VIRIEUX CHC	3,651 3,161 3,213 2,779
		180,039 **	

* Total population of the AHC and its satellites CHCs

** Total population for Health Region 4

REGION IV: 1 MEDI CLINIC, 4 AHCs & 16 CHCs

	SERVICE POINTS	Estimated mid-year population – 2014
1	ROSE HILL AREA HEALTH CENTRE (NEAR POLICE STATION) 10,554 46,430 *	1 STANLEY CHC 26,870 2 JACQUES ROUGEOT CHC (TREFLES) 9,006
2	CLUB ROAD (VACOAS) AREA HEALTH CENTRE 23,176 67,476 *	1 LA CAVERNE CHC 12,316 2 GLEN PARK CHC ^ 16,189 3 SWAMI KRISHNANAND CHC (HOLYROOD) 5,909 4 PANDIT SAHADEO CHC 9,886
3	QUATRE BORNES AREA HEALTH CENTRE 27,612 78,947 *	1 BEAU SONGES CHC 2,320 2 SHRI R. JUGNAUTH CHC (PALMA) 14,742 3 BASSIN CHC 17,938 4 SIR S. RAMGOOLAM CHC (OLLIER) 16,335
4	CUREPIPE AREA HEALTH CENTRE (CUREPIPE ROAD) 25,685 80,733 *	1 DUBREUIL CHC 3,193 2 FLOREAL CHC 14,103 3 FOREST SIDE CHC 24,666 4 MIDLANDS CHC 3,449 5 WOOTON CHC 9,637
5	CASTEL AREA HEALTH CENTRE 15,809 45,260 *	1 HIGHLANDS CHC 12,012 2 PHOENIX CHC 17,439
6	DR. YVES CANTIN <u>COMMUNITY HOSPITAL</u> (RIVIERE NOIRE) 2,965 15,184 *	1 CASE NOYALE CHC 1,073 2 CHAMAREL CHC 798 3 LA GAULETTE CHC 3,643 4 TAMARIN CHC 4,524 5 FLIC EN FLAC CHC 2,181

**

* Total population of the AHC and its satellites C

334,030

** Total population for Health Region 5

REGION V : 1 COMMUNITY HOSPITAL, 5 AHCs & 22 CHCs

The population of Glen Park CHC includes the population of Henrietta FHC which was closed in 2012.

SERVICE POINTS		Estimated mid-year population – 2014	
1	LA FERME AREA HEALTH CENTRE 7,129 12,246 *	1 BAIE TOPAZE CHC	829
		2 MANGUES CHC	1,632
		3 RIVIERE COCO CHC	1,580
		4 CASCADE JEAN LOUIS CHC	1,076
2	MONT LUBIN AREA HEALTH CENTRE 7,779 19,634 *	1 MALARTIC CHC	1,195
		2 PORT SUD EST CHC	3,693
		3 ROCHE BON DIEU CHC	1,153
		4 BATATRAN CHC	1,140
		5 MONTAGNE GOYAVES CHC	738
		6 PETIT GABRIEL CHC	3,936
3	QUEEN ELIZABETH HOSPITAL AREA HEALTH CENTRE 5,345 9,789 *	1 ALLEE TAMARIN CHC	734
		2 GRAND BAIE CHC	412
		3 OYSTER BAY CHC	2,188
		4 SOUPIR CHC	1,110
		41,669 **	

* Total population of the AHC and its satellites CHCs

** Total population for Health Region 6

REGION VI : 3 AHCs & 14 CHCs

MEDI-CLINIC	Basic Health Services, Family Planning Services, Maternal and Child Health Services, Vaccination, Well Baby Clinic, Non Communicable Diseases Clinic, Community Based Rehabilitation, Pharmacy Services, HIV/AIDS, Health Education, Diabetes Clinic, Ultra Sound for ANC, Dental Services, Public Health Services, Radiology Services and Laboratory Services.
AREA HEALTH CENTRE (AHC)	Basic Health Services, Family Planning Services, Maternal and Child Health Services, Vaccination, Well Baby Clinic, Non Communicable Diseases Clinic, Community Based Rehabilitation, Pharmacy Services, HIV/AIDS, Health Education, Diabetes Clinic, Ultra Sound for ANC, Dental Services, Public Health Services.
COMMUNITY HEALTH CENTRE (CHC)	Basic Health Services, Family Planning Services, Maternal and Child Health Services, Vaccination, Well Baby Clinic, Non Communicable Diseases Clinic, Community Based Rehabilitation, Pharmacy Services, Health Education with Community Participation. May also have Dental Services.
FAMILY HEALTH CLINIC (FHC)	Family Planning Services, Maternal & Child Health Services, Well Baby Clinic, Health Education and Vaccination.
FAMILY PLANNING CLINIC (FPC)	Family Planning Services and Health Education.
FAMILY PLANNING SUPPLY CENTRES (FPSC)	Supply of pills, condoms and foaming tablets.
MOBILE FAMILY HEALTH CLINIC	Family Planning, Maternal & Child Health Services with doctor.
MOBILE FAMILY HEALTH SERVICES	Family Planning, Maternal & Child Health Services without doctor.
INDUSTRIAL FAMILY PLANNING SUPPLY CENTRE (IFPSC)	Supply of pills, condoms and foaming tablets and health education in industries.

NUMBER OF NEW ACCEPTORS* BY DISTRICT

•NUMBER OF NEW ACCEPTORS OF PILL, MALE CONDOM, IUD, 3-MONTH INJECTABLE, TUBAL LIGATION, MONTHLY INJECTABLE & IMPLANT AT PRIMARY HEALTH CARE CENTRES BY DISTRICT (GOVERNMENT ONLY).

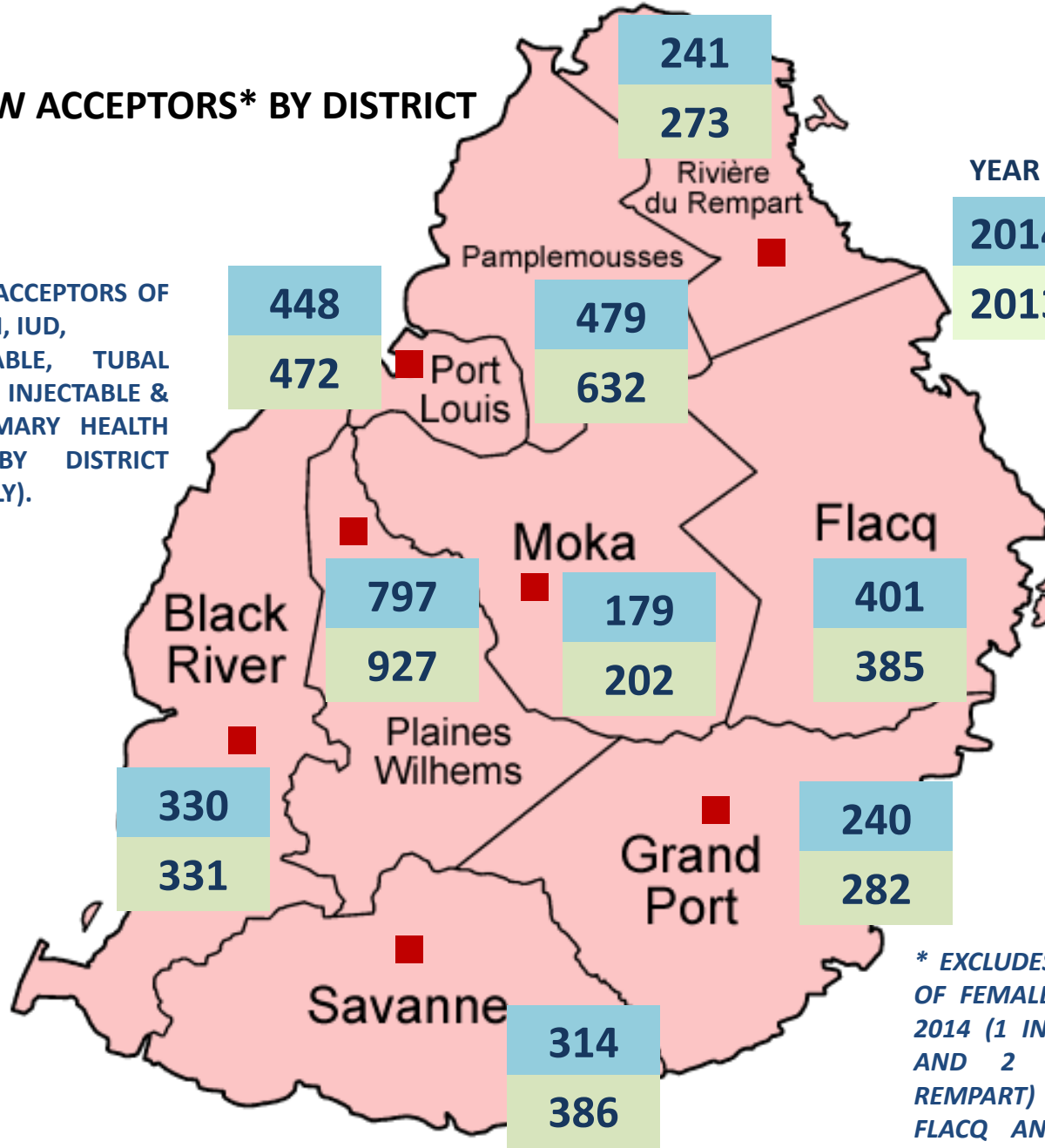

YEAR	NO*
2014	3,429
2013	3,890

-11.9%

■ DECREASED

* EXCLUDES NEW ACCEPTORS OF FEMALE CONDOM: 3 IN 2014 (1 IN PAMPLEMOUSSES AND 2 IN RIVIERE DU REMPART) & 2 IN 2013 (1 IN FLACQ AND 1 IN PLAINES WILHEMS).

NUMBER OF CURRENT USERS* BY DISTRICT

•NUMBER OF CURRENT USERS OF PILL, MALE CONDOM, IUD, 3-MONTH INJECTABLE, TUBAL LIGATION, MONTHLY INJECTABLE & IMPLANT AT PRIMARY HEALTH CARE CENTRES BY DISTRICT (GOVERNMENT ONLY).

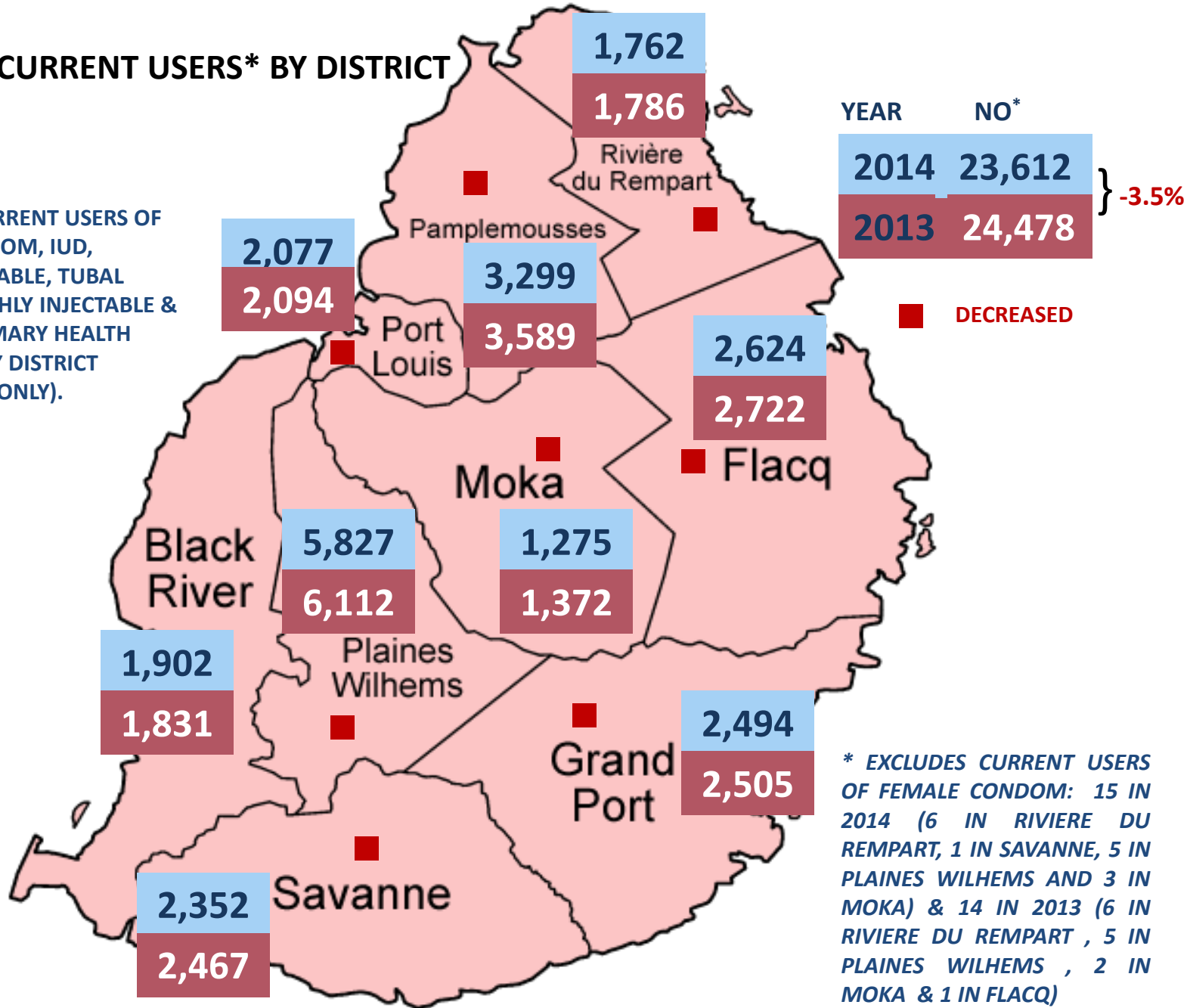

Glossary

Population

Census	The total process of collecting, compiling and publishing data on the demographic, social and economic situation of all persons in a specified territory at a particular time. Decennial censuses are usually the norm.
De facto population	A population enumerated or estimated on the basis of those present at a particular time, including temporary visitors but excluding residents temporarily absent.
De jure population	A population enumerated or estimated on the basis of normal residence, excluding temporary visitors but including residents temporarily absent.
Density of population	A ratio of the number of people to the area of land that they occupy usually given as number of persons per square kilometer of area.
Natural increase	The excess of births over deaths.
Rate of natural increase	The difference between births and deaths occurring in a year per 1000 mid-year population. This rate is the difference between the 'crude birth rate' and the 'crude death rate'.
Population growth	The change in population size due to the three demographic processes, namely, births, deaths, and migration.
Doubling time	The number of years it would take for the population to double its current size at the current annual rate of growth.
Net external migration	The difference between international departure and arrivals of residents.

Age structure

Sex ratio	The number of males per 100 females in a population.
Total Dependency ratio	The combined child population (below 15 years) and older population (aged 60 years and above) per 1,000 population of the intermediate age (15-59 years).
Young-age dependency ratio (per 1000)	The ratio of the population below aged 15 years to that aged 15-59 years.
Old-age dependency ratio (per 1000)	The ratio of the population aged 60 years and above to that aged 15-59 years.
Median age	The age that divides a population into numerically two equal groups; one which is younger and the other which is older.
Population pyramid	A graphic that portrays the age-sex distribution of the population.

Fertility

Crude birth rate	The number of live births occurring in a year per thousand estimated mid-year population.
Fertility	The childbearing performance of individuals, couples, groups or populations. It is contrasted with FECUNDITY, the theoretical capacity which may or may not lead to fertility.
General fertility rate	The number of live births occurring in a year per thousand estimated mid-year female population in their childbearing age (15-49 years).
Age-specific fertility rate	The number of live births occurring to women of a particular age or age group per year, normally expressed per 1,000 women. Five-year age groups from 15-19 to 45-49 are most commonly used.
Total fertility rate	The average number of <i>children</i> born to a woman assuming that she survives to the end of her childbearing age and is subjected to a fixed schedule of age-specific fertility rates.
Gross reproduction rate	The average number of <i>daughters</i> born to a woman assuming that she survives to the end of her childbearing age and is subjected to a fixed schedule of <i>age-specific fertility rates</i> . This is similar to the total fertility rate except that the gross reproduction rate counts only daughters.
Net Reproduction Rate	The average number of <i>daughters</i> that would be born to a woman during her lifetime if she passed through all her childbearing years conforming to a fixed schedule of <i>age-specific fertility rates and age-specific mortality rates</i> . The net reproduction rate is closely related to gross reproduction rate employing the same data on fertility but also indicating the effects of mortality.
Replacement level fertility	A net reproduction rate of 1.0 denotes replacement level fertility; the women are having just enough daughters to "replace" themselves in the population.
Mean age of Childbearing	The average age of mothers at the time of birth

Live birth order	The ordinal number of a given live birth in relation to all previous live births of the same woman.
------------------	---

Nuptiality

Marriage rate	The annual number of men and women marrying per thousand mid-year population
Divorce rate	The annual number of men and women divorcing per thousand mid-year population.

Mortality

Crude death rate	The number of deaths in a year per 1,000 mid-year population.
Infant deaths	The number of deaths occurring to children less than one year of age (0 - 364 days).
Infant mortality rate	The number of infant deaths in a year per 1,000 live births in the same year.
Child mortality rate	The number of deaths of children aged between one year and five years (1-4 years) in a year per 1,000 mid-year population aged between one year and five years (1-4 years) in the same year.
Under five mortality rate	The number of deaths of children aged under five years (0-4 years) in a year per 1,000 live births in the same year.
Still birth	The expulsion or extraction from the mother of a dead foetus after the time at which it would normally be presumed capable of independent extra uterine existence. This is taken to be after 28 weeks duration of pregnancy.
Still birth rate	The number of still births in a year per 1,000 total births (live births and still births).
Early neonatal mortality rate	The number of deaths of infants under one week (0-6 days) of age in a year per 1,000 live births in the same year.
Late neonatal mortality rate	The number of deaths of infants aged between one week and four weeks (7-27 days) in a year per 1,000 live births in the same year.
Neonatal mortality rate	The number of deaths of infants aged under four weeks (0-27 days) in a year per 1,000 live births in the same year.
Post neonatal mortality rate	The number of deaths of infants aged between four weeks and one year (28-364 days) in a year per 1,000 live births in the same year.
Perinatal mortality rate	The sum of the number of deaths of children aged under 7 days and the number of still births in a year per 1,000 total births (live births and still births) in the same year.
Maternal mortality	Mortality from causes connected with pregnancy, labour or the puerperium (lying-in period).
Maternal mortality rate	Number of deaths connected with pregnancy, labour or the puerperium divided by the number of live births and expressed per 1000 or 100,000.
Life expectancy at birth	The average number of years a newborn can expect to live based on the mortality conditions at the time.

Family Planning Clients & Activities

New acceptor	Someone who accepts a contraceptive method for the first time from a provider of a family planning programme.
Current User	A new acceptor who continues with the same or different method of contraception and pays regular return visits to the family planning service point to receive services and supplies.
Drop out	A current user who does not show up at scheduled appointment or thereafter within a defined period (according to the contraceptive method) for services and contraceptive resupplies at a family planning service point.
Drop out returnee	A client who starts receiving again the services and supplies available at the family planning service point after temporarily failing to pay return visits at the service point.
Canvassing	The purpose of canvassing is to seek potential clients who will benefit from information and services at a family planning service point.
Follow-Up	The purpose of follow ups is to remind clients that they have missed a scheduled appointment and to encourage them to make a return visit to the family planning service point.
Session	Field visits made by community health worker for canvassing and follow-ups.

Organisations and Acronyms

ACTION FAMILIALE (A.F.)	Action Familiale, a non-governmental organisation, was established in 1963 at the initiative of Msgr J. Margeot, then Vicar General of the Mauritian Catholic Diocese. Besides, promoting only sympto-thermal, which is a natural family planning method, Action Familiale provides a wide range of services which includes counselling services to couples.
MAURITIUS FAMILY PLANNING & WELFARE ASSOCIATION (MFPWA)	The MFPWA, a non-governmental organisation, was set up in 1957 by some volunteers who believed that the rampant population growth rate would hinder economic development in Mauritius. The MFPWA promotes modern methods of contraception and is involved in many family planning related activities.
MATERNAL AND CHILD HEALTH/ FAMILY PLANNING (MCH/FP)	The Ministry of Health and Quality of Life administers the Maternal and Child Health/Family Planning Programme which promotes reproductive health. The Family Planning Programme was integrated with the Maternal and Child Health Services in 1972.

WORLD POPULATION DAY 2015: VULNERABLE POPULATIONS IN EMERGENCIES

World Population Day is a yearly recurrent feature which is celebrated worldwide on 11 July to raise awareness of important population and development issues. This year, people around the world will be observing the 25th World Population Day to enhance awareness of population issues, including their relations to the environment and development.

The global theme for this year is

“Vulnerable Populations in Emergencies”.

The United Nations Population Fund has chosen this theme to focus on women, children and young people who comprise over three quarters of the over 50 million people who have been forcibly displaced from their homes by conflict and disasters in most parts of the world. Girls and women in crisis situations face much greater risk of abuse, sexual exploitation, violence, forced marriage, reproductive health-related illnesses, and death due to the lack of protection and an absence of aid delivery to address their needs.

Source: www.unfpa.org

KEY MESSAGES

“Dignity, safety and reproductive health for all women and girls at all times.”

“No excuses, a life of a woman is precious, under any circumstance and at all times.”

**DEMOGRAPHIC/EVALUATION UNIT
MINISTRY OF HEALTH AND QUALITY OF LIFE**