

REPUBLIC OF MAURITIUS

# FAMILY PLANNING & DEMOGRAPHIC YEARBOOK 2013

VOLUME 39  
OCTOBER 2014

AGEING POPULATION  
% OF POPULATION AGED 60 YEARS AND ABOVE

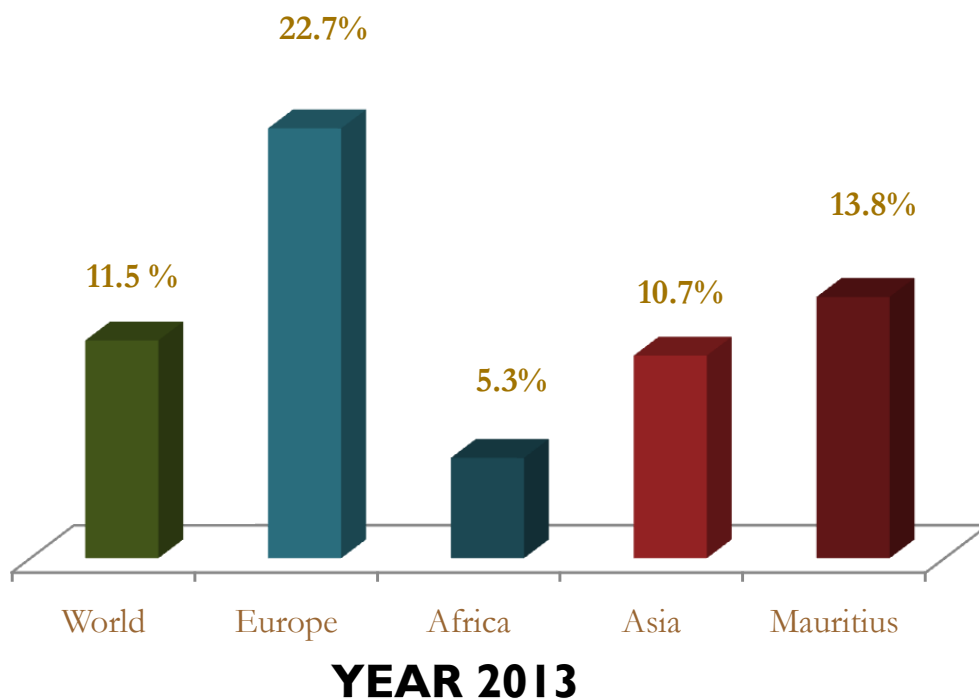

DEMOGRAPHIC/EVALUATION UNIT  
MINISTRY OF HEALTH AND QUALITY OF LIFE

# FOREWORD

---

Mauritius is often taken as a benchmark for its success in population programme and provision of sexual and reproductive health services. A core function of the Ministry of Health and Quality of life is delivering a comprehensive sexual and reproductive services including family planning to its population, free of user cost, through a network of 1 Community Hospital, 5 Medi clinics, 20 Area Health Centres, 117 Community Health Centres at Primary Health Care Level.

The family planning programme has shifted its focus from achieving demographic targets to improving the reproductive health of the population, which is in line with the recommendations of the International Conference on Population and Development (ICPD) Plan of Action.

The Demographic/Evaluation Unit of the Ministry of Health and Quality of Life, which is responsible for monitoring and evaluating the national family planning programme, publishes the Family Planning and Demographic Yearbook. The present issue of this yearbook is the thirty-ninth volume and presents data on population trends, vital rates, family planning, and health service points for both Island of Mauritius and Island of Rodrigues.

The family planning and demographic data presented in this yearbook has been obtained from different Departments of this Ministry, namely the Medi Clinics, Area/Community Health Centres, the Medical Statistics Section, the Medical Records Division and from Statistics Mauritius.

Data from the Mauritius Family Planning and Welfare Association and Action Familiale, which are two non-governmental organizations that provide family planning services, are also included in this yearbook.

This Family Planning and Demographic Yearbook is intended for planners, policy makers and the general public.

In presenting this yearbook, I would like to thank my staff and other organizations involved directly or indirectly to its compilation.

*J. Sunkur*  
*Chief Demographer*  
*October 2014*

*Demographic/Evaluation Unit*  
*Ministry of Health and Quality of Life*

---



---

## TABLE OF CONTENTS

---

	PAGE
<b>ANALYSIS OF DEMOGRAPHIC &amp; REPRODUCTIVE HEALTH INDICATORS</b>	<b>I – IX</b>
<b>SELECTED DEMOGRAPHIC &amp; REPRODUCTIVE HEALTH INDICATORS – <i>ISLAND OF MAURITIUS</i></b>	<b>X-XI</b>

### ISLAND OF MAURITIUS

#### TABLE

#### POPULATION

A.1	Population at census dates, 1846-2011 : sex ratio, density and the annual intercensal growth rate	1
A.2	Estimated mid-year resident population by age group and sex, 2012 and 2013	3
A.3	Population at census dates by marital status and sex, 2000 and 2011	4
A.4	Proportion of currently and ever-married female population at census dates	5
A.5	End of year estimated resident population by district & sex , 2011-2013 – <i>Republic of Mauritius</i>	6
A.6	Projection of the resident population by sex, 2013-2033	8
A.7	Projection of the resident population by sex, 2038-2053	9
A.8	Distribution of the resident mid-year population by selected age group, age indicators and dependency ratios based on age 60 years & over by selected years	11
A.9	Distribution of the resident mid-year population by selected age group, age indicators and dependency ratios based on age 65 years & over by selected years	12
A.10	Vital rates for resident population projections (medium variant), 2013-2053	14

#### VITAL STATISTICS

B.1	Population growth and vital statistics, 1987-2013	15
B.2	Population and vital statistics rates, 1936-2013	16
B.3	Still births, perinatal, neonatal, infant and maternal deaths, 1981-2013	19
B.4	Crude birth rate by district, 1972, 1983, 1990, 2000, 2006-2013	20
B.5	Crude death rate by district, 1972, 1983, 1990, 2000, 2006-2013	20
B.6	Still birth rate by district , 1972, 1983, 1990, 2000, 2006-2013	21
B.7	Infant mortality rate by district, 1972, 1983, 1990, 2000, 2006-2013	21
B.8	Abridged life table by sex , 1971-73 and 2011-2013	22
B.9	Fertility rates, 1962, 1972, 1986, 2000, 2006-2013	23
B.10	Age-specific fertility rates by age of mother and live birth order, 2012 & 2013	26
B.11	Live births occurred by age of mother and live birth order, 2012 & 2013	27
B.12	Trend in fertility rates by live birth order, 2007-2013	28

---

---

## TABLE OF CONTENTS

---

---

### FAMILY PLANNING

TABLE	NEW ACCEPTORS	PAGE
C.1	Number of new acceptors of family planning methods, 2003-2013	29
C.2	Number of new acceptors of pill by district and organisation, 2003-2013	30
C.3	Number of new acceptors of male condom by district and organisation, 2003-2013	31
C.4	Number of new acceptors of IUD by district and organisation, 2003-2013	32
C.5	Number of new acceptors of 3 month-injectable by district and organisation, 2003-2013	33
C.6	Number of new acceptors of sympto-thermal by district, 2003-2013	34
C.7	Total number of new acceptors of family planning methods by district, 2003-2013 (Government Programme, Mauritius Family Planning & Welfare Association and Action Familiale)	35
C.8	Number of new acceptors by method, district and organisation, 2013	37
C.9	Number of new acceptors by method, service point and organisation, 2008-2013	38
<b>CURRENT USERS</b>		
C.10	Number of current users by method, district and organisation, 2013	39
C.11	Trend of current users of pill by district and organisation, 2007-2013	41
C.12	Trend of current users of male condom by district and organisation, 2007-2013	42
C.13	Trend of current users of IUD by district and organisation, 2007-2013	43
C.14	Trend of current users of 3 month-injectable by district and organisation, 2007-2013	44
C.15	Trend of current users of sympto-thermal by district, 2007-2013	45
C.16	Trend of current users of all family planning methods by district, 2007-2013	46
<b>PERSONNEL, SERVICE POINTS, FAMILY PLANNING ACTIVITIES AND EXPENDITURES</b>		
C.17	Distribution of contraceptive commodities by organisation, 1994-2013	47
C.18	Distribution of contraceptive commodities by brand at government clinics, 2005-13	48
C.19	Talks and video presentations on reproductive health, 2004-2013	49
D.1	Number of government service points by district in 2013	50
D.2	Number of government Family Planning/Maternal Child Health service points, 2004-2013	51



---

## TABLE OF CONTENTS

---

TABLE		PAGE
D.3	Number of personnel at government Family Planning/Maternal Child Health service points as at 31 <sup>st</sup> December, 2004– 2013	51
D.4	Government family planning manpower as at 31 <sup>st</sup> December 2013	52
D.5	Calendar expenditures on family planning programme by organisation, 1997-2013	53
E.1	Examinations carried out by doctors for ante-natal and post-natal treatment and for children under 5 years, 2013	54
E.2	Number of sessions, follow-ups and clients canvassed by district, 2011-13	54
E.3	Attendance of family planning clients at government service points, 2009-13	55
E.4	Attendance of family planning clients by government service point and district, 2010-2013	56-60

### ISLAND OF RODRIGUES

F.1	Population and vital statistics, 1970- 2013	61
F.2	Fertility rates, 1983, 1990, 2000, 2011 – 2013	62
F.3	Age-specific fertility rates of women, 1983, 1990, 2000, 2011 – 2013	62
F.4	Number of new acceptors of family planning methods, 2013	64
F.5	Number of current users of family planning methods, 2013	64
F.6	Attendance of family planning clients at government clinics, 2009-2013	65

### APPENDICES

I	Health and Supply Centres by district , 2013 – <i>Island of Mauritius</i>	66-70
II	Government service points by health region, 2013 - <i>Republic of Mauritius</i>	71-76
III	Medical services available at the various health centres	77

	GLOSSARY OF DEMOGRAPHIC AND REPRODUCTIVE HEALTH INDICATORS	80-83
--	--	-------

	ACRONYMS	83
--	----------	----

---

## TABLE OF CONTENTS

---

### CHARTS

CHART		PAGE
<b>ISLAND OF MAURITIUS</b>		
1	Population at census dates, 1846-2011	2
2	Intercensal population growth rate 1851 - 2011	2
3	End of year estimated resident population by district - 2013	7
4	Age and sex structure of the population, 1962, 2013 & 2053	10
5	Evolution of total population and population aged 60 years & over	13
6	Dependency ratios	13
7	Crude birth and death rates, 1986-2013	17
8	Neonatal, post neonatal, infant mortality rates, 1986-2013	17
9	Marriage rate, 1993-2013	18
10	Divorce rate, 1993-2013, <i>Republic of Mauritius</i>	18
11	Total fertility, gross reproduction and net reproduction rates, 1986-2013	24
12	Trend of age-specific fertility rates, 1986-2013	25
13	Age-specific fertility rates, selected years	25
14	Average number of new acceptors by five-year period, 1989-93 to 2009-13	36
15	Current users of family planning methods, 2008 & 2013	40
16	Population trend, 1986-2013 – <i>Island of Rodrigues</i>	63
17	Crude birth and death rates & infant mortality rates, 1986-2013 - <i>Island of Rodrigues</i>	63
18	Number of new acceptors of contraceptive methods at primary health care centres by district (Government only) 2012-2013 - <i>Island of Mauritius</i>	78
19	Number of current users of contraceptive methods at primary health care centres by district (Government only) 2012-2013 - <i>Island of Mauritius</i>	79

# **Analysis of Demographic & Reproductive Health Indicators**

This 2013 Yearbook is the thirty-ninth volume presenting demographic and family planning data for Island of Mauritius and for Island of Rodrigues. The 60 tables and 19 charts are grouped under the following headings: *population, vital statistics, family planning and health service points.*

## **Island of Mauritius**

### **Age structure of the population**

Table A.1 shows the population distribution of the Island of Mauritius at census dates. The average annual population growth rate was 0.42% during the intercensal period of 2000-2011: The censuses enumerated 1,196,383 inhabitants in 2011 compared to 1,143,069 inhabitants in 2000. In 2011, the sex ratio was 976 males per 1000 females.

Table A.2 shows the estimated mid-year resident population according to age group and sex in 2012 and 2013. The figures show that between 2012 and 2013 the proportion of population aged under 15 has decreased slightly from 20.9% to 20.4% and the proportion of the elderly population (aged 60 and above) has increased from 13.1% to 13.8%. Moreover, the median age of the population, the age at which 50% of the population is older and 50% is younger than that age, has increased from 34.0 years in 2012 to 34.4 years in 2013.

Table A.8 summarises the changes in the age structure of the Mauritian population from 1962 to 2053. The total size of the medium variant projected population is estimated to decline by 17.6% between 2013 and 2053. The proportion of people aged under 15 will decline from 20.4% in 2013 to 11.3% in 2053 and the proportion of people aged 60 and above will increase from 13.8% in 2012 to 34.3% in 2053. In absolute numbers, the elderly population will increase from 167,466 in 2013 to 343,916 in 2053, thus exhibiting an increase of slightly above twofold.

Chart 4 portrays the age-sex profiles of the population of Island of Mauritius. In 1962, there were larger percentages of the population in the younger age group as shown by the expansive population pyramid compared with the one in 2013. In 2053, the population pyramid shows larger percentages of the population in the older age group. Table A.8 shows that the median age of the population is projected to increase from 34.4 years in 2013 to 53.6 years in 2053.

Life expectancy at birth has improved considerably over the years. Table B.8 shows that life expectancy at birth was 77.69 years for females and 70.59 years for males in 2012. By 2053, life expectancy at birth is projected to be 80.80 years for females and 75.88 years for males (Table A.7).

Table B.1 indicates that the population growth rate in 2013 was 0.16% and if this rate is maintained annually, it will take about 437 years for the 2013 population to double in size.

## **Vital Rates**

The last three decades has been characterised by a cyclical trend in the crude birth rate: a steady decline from 22.1 in 1982 to 18.3 in 1986 and after an increase from 19.1 in 1987 to 21.1 in 1992, the crude birth rate decreased steadily to 10.7 in 2013. Moreover, the average crude birth rate in the last 5-year period has declined

compared with the preceding 5-year period, from 14.2 for the period of 2004-2008 to 11.5 for the period of 2009-13.

The crude death rate was 7.6 in 2013. In fact, the crude death rate has fluctuated between 6.5 and 7.6 during the last 30 years, i.e 1983-2013.

There have been significant improvements in the survival of infants over the past three decades. The infant mortality rate has decreased from 25.6 in 1983 to 12.2 in 2013 showing a decrease of 52.2%. Moreover, the average infant mortality rate in the last 5-year period has declined compared to the preceding 5-year period from 14.1 for the period of 2004-2008 to 12.8 for the period 2009-2013.

The under-five mortality rate is a leading indicator of child health and overall human development and it is indicative of government commitment to health. Figures show that the under-five mortality rate has decreased from 32.0 in 1983 to 14.6 on 2013 showing a decrease of 54.4%.

Table B.3 shows that the still birth rate has dropped from 18.6 in 1983 to 8.7 in 2013.

From 1991 to 2011, the maternal mortality rate dropped from 0.7 maternal death per 1000 live births to 0.36 (36 maternal deaths per 100,000 live births). The maternal mortality rate was 0.65 in 2012 and 0.69 in 2013.

The perinatal mortality rate has declined from 32.7 in 1983 to 14.8 in 2013 representing a decrease of 54.7%.

The early neonatal mortality rate dropped from 14.3 in 1983 to 6.2 in 2013, thus indicating a decrease of 56.6%. It should be noted that early neonatal deaths contributed to about 50% of all infant deaths in 2013.

## **Vital rates by geographical distribution**

Tables B.4 to B.7 show the trends in vital rates by district in 1972, 1983, 1990, 2000 and from 2006 to 2013. Black River had the highest crude birth rate (13.3) in 2013, while Riviere du Rempart had the lowest crude birth rate (9.6). Overall, three districts had higher crude birth rates than the national level of 10.7.

In 2013, Port Louis had the highest crude death rate (9.3) and Flacq had the lowest crude death rate (6.4). Overall, three districts had higher crude death rates than the national level of 7.6.

In 2013, Moka had the lowest still birth rate (6.2) and Riviere du Rempart had the highest still birth rate (11.5). Overall, five districts had higher still birth rates than the national level of 8.7.

In 2013, Flacq had the lowest infant mortality rate (8.3) and Riviere du Rempart had the highest infant mortality rate (16.5). Five districts had higher infant mortality rates than the national level of 12.2.

## **Fertility Rates**

Tables B.9 to B.12 show the trends in fertility rates. There has been a downward shift in the general fertility rate from 181.4 in 1962 to 59.44 in 2000 and a further decrease to reach 40.46 in 2013.

The total fertility rate decreased from 5.86 in 1962 to 1.94 in 1986, but increased to 1.97 in 2000. Thereafter, the total fertility rate showed a significant decrease to reach 1.41 in 2013, which was the lowest rate ever recorded in the Island of Mauritius. Hence, Island of Mauritius continues to experience below replacement fertility level (replacement level equals to 2.1 children per woman).

The net reproduction rate decreased from 2.51 in 1962 to 0.90 in 1986 but increased to 0.93 in 2000. In 2013, the net reproduction rate was 0.68, which was the lowest rate ever recorded in the Island of Mauritius.

Table B.9a shows that between 2006 to 2013, the fertility rates declined in all the five-year age groups except in the age group 30-34. In 2013, the age-specific fertility rates showed that women aged 25-29 had the highest fertility rate (87.9) followed by women aged 20-24 (68.8). It is noted that between 2012 and 2013, there has been a significant decrease in fertility among all 5-year age groups, except in the age group 40-44 years.

Adolescent fertility rate (age group 15-19) decreased from 32.4 in 2006 to 25.7 in 2013, thus showing a decrease of 20.7%. In 2013, there were 28 live births pertaining to mothers aged under 15 years.

In 2013, there were 2,094 births of third and higher orders, which accounted for 16.4% of the 12,789 total live births occurred in the Island of Mauritius. Table B.11 shows that 9.5% of the total live births were to mothers aged under 20 years, thus representing 1,210 live births of which 20 were of third and higher orders.

The censuses reveal that the mean age of childbearing has increased from 26.3 years in 1983 to 26.9 years in 2000 and to 27.5 in 2011.

## **Nuptiality**

Postponement of marriage has played a crucial role in fertility reduction in Mauritius as revealed by censuses data. Table A.4 shows that the proportion of currently married women in the age group 15-19 has declined from 27.80% in 1962 to 10.50% in 1983 and 6.24% in 2011.

Chart 9 shows a downward trend in the marriage rate from 21.4 in 1993 to 15.4 in 2013. In 2013, 9,393 marriages were registered in the Island of Mauritius.

The 2011 census figures show that the singulate mean age at marriage was 29.0 years for males and 23.9 years for females.

In 2013, 1,584 divorces were granted in the Republic of Mauritius compared with 2,003 in 2012 and 65.4% of all couples granted divorce in 2013 had at least one dependent child. Chart 10 shows that the divorce rate was 2.5 in 2013 for the Republic of Mauritius.

## **Family Planning**

### **New Acceptors**

In 2013, there were a total of 5,720 new acceptors in the Island of Mauritius at Government Family Planning Clinics, Mauritius Family Planning & Welfare Association (MFPWA) and Action Familiale (A.F.). This total also includes 519 new acceptors of tubal ligation reported at Government hospitals. Pill was the most preferred method among new acceptors accounting for 26.6% followed by male condom (22.0%), sympto-thermal (21.9%), 3-month injectable (15.0%), tubal ligation (9.1%), monthly injectable (3.2%), intra-uterine device (1.3%) and implant (0.9%).

### **Current Users**

Table C.10 shows that there were a total of 67,422 current users as at 31st December 2013 in the Island of Mauritius at Government Family Planning Clinics, A.F. and MFPWA. This total also includes the 13,116 clients who have undergone tubal ligation, but were registered at Government hospitals. Among the total current users, 42.21% were on sympto-thermal, 21.73% were on tubal ligation, 12.49% were on pill, 12.19% were on male condom, 5.15% were on 3-month injectable, 3.32% were on intra-uterine device, 2.05% were on implant and 0.83% on monthly injectable.



The service statistics of Government and NGOs show that 21.3% of women in the reproductive age group and 34.8% of married women in the reproductive age group were contraceptive users in 2013.

### **Family Planning Service Points**

The Ministry of Health and Quality of Life has established 5 operational health regions covering the whole Island of Mauritius and within each health region, there are service points that provide family planning services and information. Presently, there are 166 service points throughout Island of Mauritius: 1 Community Hospital, 5 Medi-Clinics, 20 Area Health Centres, 117 Community Health Centres, 3 Family Health Clinics, 2 Family Planning Clinics, 1 Family Planning Supply Centre and 17 Industrial Family Planning Supply Centres. Moreover, about 1,904 women in the reproductive age group are served per point.

Table E.3 shows that there was an attendance of 80,134 family planning clients at the service points for the Island of Mauritius in 2013.

In 2013, 9 family planning clinics provided services after working hours, on Sundays and on public holidays.

## **Island of Rodrigues**

Tables F.1 to F.6 show vital rates and family planning statistics in Rodrigues. In the past three decades, the crude birth rate dropped significantly from 34.7 in 1983 to 17.0 in 2013.

Fertility levels in Rodrigues, also measured by the total fertility rate, have declined from 5.16 in 1983 to 2.17 in 2013.

In 2013, women in the age group 25-29 had the highest fertility rate (104.4) followed by women aged 20-24 (92.1). The adolescent fertility rate (age group 15-19) was 64.7.

Rodrigues has witnessed remarkable improvement in the survival of infants. The infant mortality rate dropped from 51.6 in 1983 to 8.5 in 2013, which was the lowest figure ever recorded in the island of Rodrigues.

The still birth rate dropped from 17.1 in 1983 to 4.3 in 2013, thus representing a decrease of 78.4%.

In 2013, 415 new acceptors were recorded in the family planning clinics in Rodrigues: 163 were on pill, 124 were on 3-month injectable, 45 were on sympto-thermal, 42 on tubal ligation, 32 were on implant, 7 were on male condom, and 2 were on intra-uterine device.

By the 31st of December 2013, 5,749 current users were recorded in the family planning clinics: 38.9% were on pill, 23.7% were on sympto-thermal, 16.4% were on 3-month injectable, 9.2% were on male condom, 4.9% were on tubal ligation, 4.5% on implant and 2.3 % were on intra-uterine device.

The service statistics of Government and NGOs show that 53.6% of women in the reproductive age group were contraceptive users in 2013.

### **Family Planning Service Points**

In 2013, there were 17 family planning service points in the Island of Rodrigues and about 630 females in the reproductive age group were served per point.

# In brief

Island of Mauritius, Year 2013

---

## Population Data

<i>Estimated mid-year population</i>	1,217,341
<i>Population density (inhabitants per square km)</i>	653
<i>Sex ratio (males per 1,000 females)</i>	980
<i>Population growth rate (%)</i>	0.16
<i>% of mid-year population aged under 15 years</i>	20.4
<i>% of mid-year population aged 60 year &amp; over</i>	13.8
<i>% of mid-year population aged 65 year &amp; over</i>	8.6
<i>% of female population aged 15-49 years over total population</i>	26.0

## Fertility

<i>Crude birth rate (per 1,000 mid-year population)</i>	10.7
<i>Total fertility rate</i>	1.41
<i>Gross reproduction rate</i>	0.70
<i>Net reproduction rate</i>	0.68

## Mortality

<i>Crude death rate (per 1,000 mid-year population)</i>	7.6
<i>Infant Mortality rate (per 1,000 live births)</i>	12.2
<i>Maternal mortality rate (per 1,000 live births)</i>	0.69
<i>Life expectancy at birth (years) 2011-2013:</i>	
<i>Female</i>	77.69
<i>Male</i>	70.59

## Family Planning (Government Services and NGOs)

<i>Number of new acceptors</i>	5,720
<i>New acceptors as a % of female population aged 15-49 years</i>	1.8
<i>Number of current users</i>	67,422
<i>Current users as a % of female population aged 15-49 years</i>	21.3

## SELECTED DEMOGRAPHIC INDICATORS OF MAURITIUS AS COMPARED TO WORLD, REGIONS AND OTHER SELECTED COUNTRIES - 2013

<i>Regions and Country</i>	<i>Population Density*</i>	<i>Annual population growth Rate</i>	<i>Life Expectancy at Birth (Years)</i>	<i>Percentage of Population 60 years and over</i>	<i>Total Fertility Rate</i>	<i>Infant Mortality Rate</i>	<i>Maternal Mortality Ratio</i>
<b>World</b>	53	1.2	71	11.5	2.5	38	210
<b>More Developed</b>	23	0.1	79	22.7	1.6	5	16
<b>Less Developed</b>	72	1.4	69	9.2	3.0	42	240
<b>Africa</b>							
Botswana	4	0.7	59	5.7	2.6	32	160
<b>Mauritius</b>	<b>653</b>	<b>0.16</b>	<b>74</b>	<b>13.8</b>	<b>1.4</b>	<b>12</b>	<b>69</b>
Morocco	75	1.5	71	7.7	2.6	14	100
South Africa	44	1.0	60	8.4	2.3	42	300
<b>Asia</b>							
China	143	0.5	75	13.8	1.6	15	37
Hong Kong	6,589	0.2	84	19.9	1.1	2	5
Singapore	8,034	0.5	83	15.6	1.2	2	3
<b>America</b>							
Canada	4	0.4	81	21.0	1.6	5	12
USA	33	0.4	79	19.5	1.9	5	21
Cuba	101	0.3	78	18.3	1.7	5	73
<b>Europe</b>							
Belgium	365	0.2	81	23.8	1.8	4	8
France	116	0.3	82	23.8	2.0	4	8
Finland	16	0.1	81	26.1	1.8	2	5
Hungary	106	-0.4	75	23.7	1.3	5	21
Italy	204	-0.1	82	26.9	1.4	3	4
UK	266	0.3	81	22.9	1.9	4	12

SOURCE: 2014 WORLD POPULATION DATA SHEET

**Note:**

\*Mauritius is among the ten countries having the highest population density in the world.

^ More developed regions comprise all regions of Europe and Northern America, Australia/New Zealand and Japan.

> Less developed regions comprise all regions of Africa, Asia (excluding Japan) and Latin America and the Caribbean and the regions of Melanesia, Micronesia and Polynesia.

CENSUS DATES	POPULATION			SEX RATIO (MALES PER 100 FEMALES)	DENSITY OF POPULATION (PER SQUARE KILOMETRE)	AVERAGE ANNUAL INTERCENSAL POPULATION GROWTH RATE (%)
	BOTH SEXES	MALE	FEMALE			
1 <sup>st</sup> AUGUST 1846	158,462	104,598	53,864	194.19	85	
20 <sup>th</sup> NOVEMBER 1851	180,823	119,341	61,482	194.11	97	2.55
8 <sup>th</sup> APRIL 1861	310,050	202,961	107,089	189.53	166	5.87
11 <sup>th</sup> APRIL 1871	316,042	193,575	122,467	158.06	169	0.19
4 <sup>th</sup> APRIL 1881	359,874	208,655	151,219	137.98	193	1.31
6 <sup>th</sup> MARCH 1891	370,588	206,038	164,550	125.21	199	0.29
1 <sup>st</sup> APRIL 1901	371,023	199,552	171,471	116.38	199	0.01
31 <sup>st</sup> MARCH 1911	368,791	194,095	174,696	111.10	198	-0.06
21 <sup>st</sup> MAY 1921	376,485	194,108	182,377	106.43	202	0.21
26 <sup>th</sup> APRIL 1931	393,238	200,609	192,629	104.14	211	0.44
11 <sup>th</sup> JUNE 1944	419,185	210,326	208,859	100.70	225	0.49
30 <sup>th</sup> JUNE 1952	501,415	252,032	249,383	101.06	269	2.26
30 <sup>th</sup> JUNE 1962 <sup>@</sup>	681,619	342,306	339,313	100.88	365	3.12
30 <sup>th</sup> JUNE 1972 <sup>@</sup>	826,199	413,580	412,619	100.23	443	1.94
3 <sup>rd</sup> JULY 1983 <sup>@</sup>	966,863	481,368	485,495	99.15	518	1.44
1 <sup>st</sup> JULY 1990 <sup>#</sup>	1,022,456	510,676	511,780	99.78	549	0.80
1 <sup>st</sup> JULY 2000 <sup>#</sup>	1,143,069	566,056	577,013	98.10	613	1.12
1 <sup>st</sup> JULY 2011 <sup>#</sup>	1,196,383	590,944	605,439	97.61	642	0.42

<sup>@</sup>DE FACTO POPULATION    <sup>#</sup> DE JURE POPULATION

SOURCE: STATISTICS MAURITIUS

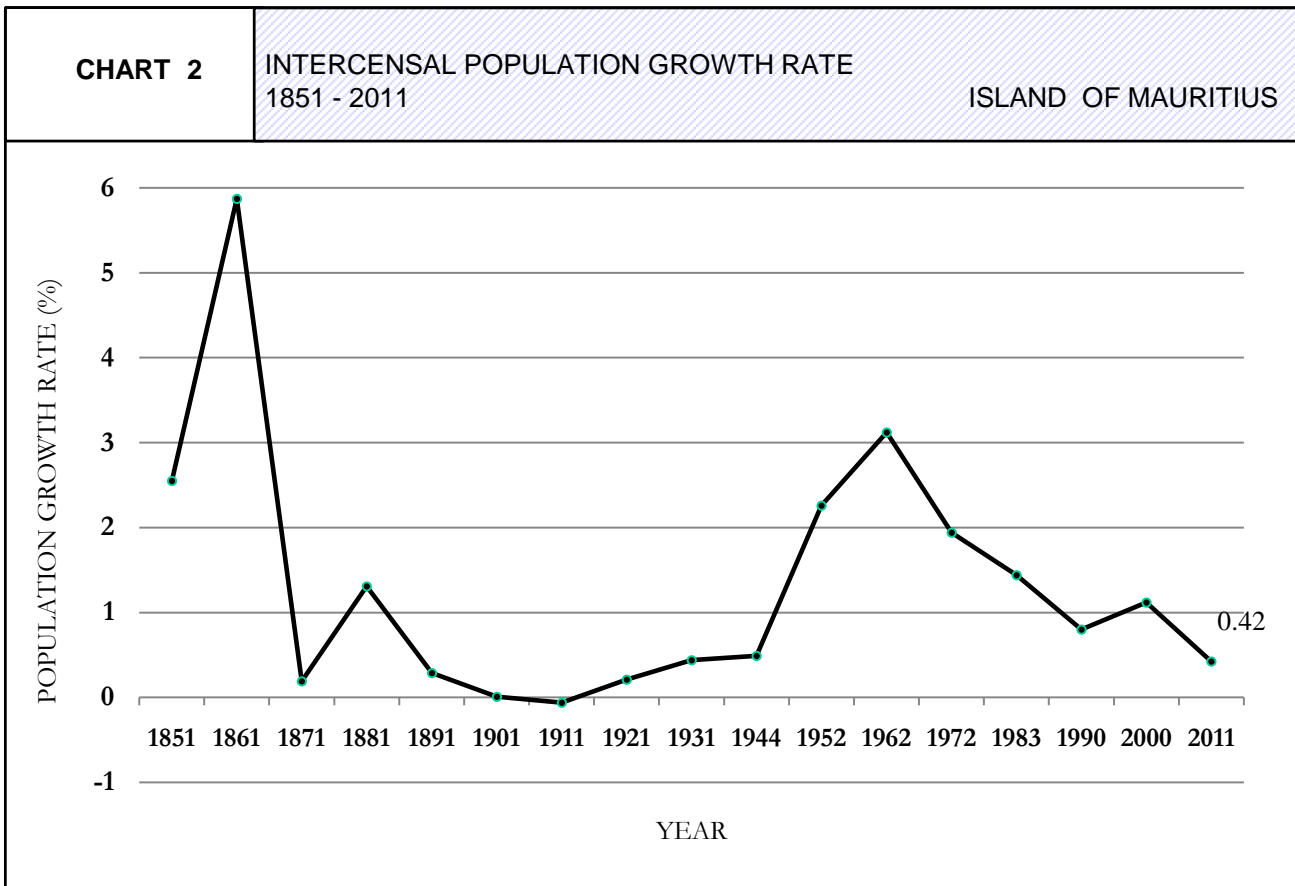
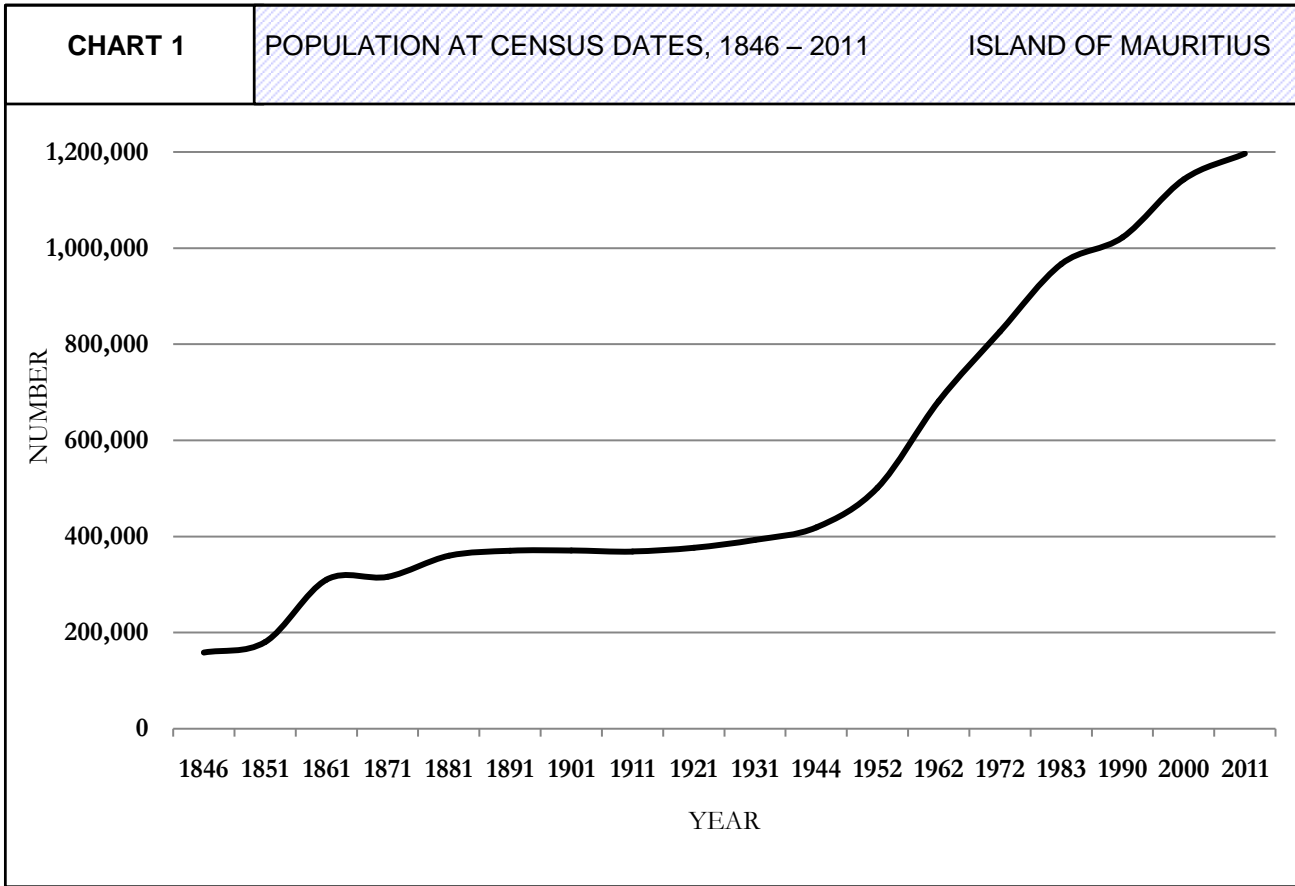

<b>TABLE A.2</b>	<b>ESTIMATED MID-YEAR RESIDENT POPULATION BY AGE GROUP AND SEX, 2012 AND 2013</b>	<b>ISLAND OF MAURITIUS</b>
------------------	---	----------------------------

AGE GROUP (YEARS)	1ST JULY 2012				1ST JULY 2013			
	MALE	FEMALE	BOTH SEXES		MALE	FEMALE	BOTH SEXES	
			NUMBER	(%)			NUMBER	(%)
<b>UNDER 1</b>	6,971	6,805	13,776	1.1	<b>6,762</b>	<b>6,397</b>	<b>13,159</b>	<b>1.1</b>
1 - 4	29,537	29,169	58,706	4.8	<b>28,614</b>	<b>28,178</b>	<b>56,792</b>	<b>4.7</b>
5 - 9	44,706	43,018	87,724	7.2	<b>43,146</b>	<b>41,477</b>	<b>84,623</b>	<b>7.0</b>
10 - 14	47,935	46,079	94,014	7.7	<b>47,760</b>	<b>46,127</b>	<b>93,887</b>	<b>7.7</b>
15 - 19	48,384	48,153	96,537	7.9	<b>47,861</b>	<b>47,170</b>	<b>95,031</b>	<b>7.8</b>
20 - 24	47,260	45,815	93,075	7.7	<b>48,376</b>	<b>47,151</b>	<b>95,527</b>	<b>7.8</b>
25 - 29	42,303	41,862	84,165	6.9	<b>41,974</b>	<b>41,403</b>	<b>83,377</b>	<b>6.8</b>
30 - 34	50,647	49,755	100,402	8.3	<b>49,478</b>	<b>48,506</b>	<b>97,984</b>	<b>8.0</b>
35 - 39	44,010	43,000	87,010	7.2	<b>45,838</b>	<b>44,860</b>	<b>90,698</b>	<b>7.5</b>
40 - 44	42,742	41,861	84,603	7.0	<b>41,158</b>	<b>39,962</b>	<b>81,120</b>	<b>6.7</b>
45 - 49	47,961	47,390	95,351	7.8	<b>47,464</b>	<b>47,031</b>	<b>94,495</b>	<b>7.8</b>
50 - 54	42,672	43,432	86,104	7.1	<b>43,740</b>	<b>44,327</b>	<b>88,067</b>	<b>7.2</b>
55 - 59	36,276	37,830	74,106	6.1	<b>36,751</b>	<b>38,364</b>	<b>75,115</b>	<b>6.2</b>
60 - 64	28,296	31,322	59,618	4.9	<b>30,158</b>	<b>33,055</b>	<b>63,213</b>	<b>5.2</b>
65 - 69	16,492	20,273	36,765	3.0	<b>18,096</b>	<b>22,080</b>	<b>40,176</b>	<b>3.3</b>
70 - 74	10,698	13,995	24,693	2.0	<b>10,690</b>	<b>14,135</b>	<b>24,825</b>	<b>2.0</b>
75 - 79	7,513	10,993	18,506	1.5	<b>7,694</b>	<b>11,214</b>	<b>18,908</b>	<b>1.6</b>
80 - 84	3,948	6,844	10,792	0.9	<b>3,974</b>	<b>6,963</b>	<b>10,937</b>	<b>0.9</b>
<b>85 &amp; OVER</b>	2,807	6,233	9,040	0.7	<b>2,959</b>	<b>6,448</b>	<b>9,407</b>	<b>0.8</b>
<b>TOTAL</b>	601,158	613,829	1,214,987	100.00	<b>602,493</b>	<b>614,848</b>	<b>1,217,341</b>	<b>100.00</b>
MEAN AGE	<b>34.3</b>	<b>35.9</b>	<b>35.1</b>		<b>34.7</b>	<b>36.3</b>	<b>35.5</b>	
MEDIAN AGE	<b>33.3</b>	<b>34.6</b>	<b>34.0</b>		<b>33.7</b>	<b>35.1</b>	<b>34.4</b>	
TOTAL DEPENDENCY RATIO <sup>@</sup>	<b>396.3</b>	<b>426.1</b>	<b>411.2</b>		<b>392.1</b>	<b>423.8</b>	<b>407.9</b>	

SOURCE: STATISTICS MAURITIUS

Notes: 1. Figures are based on 2011 census total population adjusted for under enumeration of young children (4,456 males and 3,569 females at ages 0 - 9 years).

2. In 2013, the urban population in the Island of Mauritius was estimated at 41.8%

<sup>@</sup> The combined child population (under 15 years) and older population aged 65 years and over per 1,000 population of the intermediate age (15-64 years).



**TABLE A.3**POPULATION AT CENSUS DATES BY  
MARITAL STATUS AND SEX, 2000 & 2011

ISLAND OF MAURITIUS

MARITAL STATUS	2000 CENSUS				2011 CENSUS			
	MALE		FEMALE		MALE		FEMALE	
	No.	%	No.	%	No.	%	No.	%
<b>SINGLE</b>	<b>293,739</b>	<b>51.9</b>	<b>242,026</b>	<b>41.9</b>	<b>278,174</b>	<b>47.1</b>	<b>229,338</b>	<b>37.9</b>
<i>MARRIED <u>CIVILLY</u> ONLY</i>	<i>8,004</i>	<i>1.4</i>	<i>9,660</i>	<i>1.7</i>	<i>10,419</i>	<i>1.8</i>	<i>10,414</i>	<i>1.7</i>
<i>MARRIED <u>RELIGIOUSLY</u> ONLY</i>	<i>17,786</i>	<i>3.1</i>	<i>18,102</i>	<i>3.1</i>	<i>17,649</i>	<i>3.0</i>	<i>17,638</i>	<i>2.9</i>
<i>MARRIED <u>CIVILLY</u> and <u>RELIGIOUSLY</u></i>	<i>221,594</i>	<i>39.1</i>	<i>223,904</i>	<i>38.8</i>	<i>241,606</i>	<i>40.9</i>	<i>241,141</i>	<i>39.8</i>
<b>MARRIED CIVILLY and/or RELIGIOUSLY</b>	<b>247,384</b>	<b>43.7</b>	<b>251,666</b>	<b>43.6</b>	<b>269,674</b>	<b>45.6</b>	<b>269,193</b>	<b>44.5</b>
<b>CONSENSUALLY MARRIED</b>	<b>7,967</b>	<b>1.4</b>	<b>8,246</b>	<b>1.4</b>	<b>11,560</b>	<b>2.0</b>	<b>11,795</b>	<b>1.9</b>
<b>WIDOWED</b>	<b>7,568</b>	<b>1.3</b>	<b>57,274</b>	<b>9.9</b>	<b>10,223</b>	<b>1.7</b>	<b>67,911</b>	<b>11.2</b>
<b>DIVORCED</b>	<b>2,614</b>	<b>0.5</b>	<b>4,579</b>	<b>0.8</b>	<b>6,515</b>	<b>1.1</b>	<b>8,377</b>	<b>1.4</b>
<b>SEPARATED</b>	<b>5,921</b>	<b>1.0</b>	<b>11,926</b>	<b>2.1</b>	<b>10,024</b>	<b>1.7</b>	<b>14,277</b>	<b>2.4</b>
<b>UNMARRIED PARENTS</b>	<b>95</b>	<b>0.0</b>	<b>1,234</b>	<b>0.2</b>	<b>271</b>	<b>0.0</b>	<b>2,415</b>	<b>0.4</b>
<b>NOT STATED</b>	<b>768</b>	<b>0.1</b>	<b>62</b>	<b>0.0</b>	<b>4,503</b>	<b>0.8</b>	<b>2,133</b>	<b>0.4</b>
<b>TOTAL</b>	<b>566,056</b>	<b>100</b>	<b>577,013</b>	<b>100</b>	<b>590,944</b>	<b>100</b>	<b>605,439</b>	<b>100</b>

<b>TABLE A.4</b>	<b>PROPORTION OF CURRENTLY AND EVER-MARRIED FEMALE POPULATION AT CENSUS DATES</b>	<b>ISLAND OF MAURITIUS</b>
------------------	---	----------------------------

AGE GROUP	PROPORTION OF CURRENTLY MARRIED							PERCENTAGE OF EVER MARRIED			
	1952	1962	1972	1983	1990	2000	2011	1983	1990	2000	2011
15 - 19	39.90	27.80	12.40	10.50	10.83	9.37	6.24	11.00	11.22	9.73	6.96
20 - 24	72.30	68.20	49.70	47.90	49.33	47.97	34.27	50.50	51.21	50.07	37.50
25 - 29	82.90	83.10	76.00	70.80	72.28	76.94	65.79	75.70	75.92	80.74	71.21
30 - 34	83.80	85.30	83.60	76.80	79.43	84.31	81.59	85.20	85.55	90.07	88.66
35 - 39	81.80	83.90	84.20	79.10	78.99	83.46	84.44	91.20	88.66	91.64	93.08
40 - 44	76.50	78.50	80.00	78.90	75.93	79.60	82.88	94.30	91.36	91.82	94.16
45 - 49	69.00	71.00	74.40	75.00	73.82	73.21	78.96	95.90	94.37	91.52	93.86

Note: Extract from past census reports

**TABLE A.5**END OF YEAR ESTIMATED RESIDENT POPULATION  
BY DISTRICT AND SEX, 2011 - 2013

REPUBLIC OF MAURITIUS

GEOGRAPHICAL DISTRICT	Y E A R								
	2 0 1 1			2 0 1 2			2 0 1 3		
	BOTH SEXES	MALE	FEMALE	BOTH SEXES	MALE	FEMALE	BOTH SEXES	MALE	FEMALE
PORT LOUIS	121,160	60,156	61,004	120,851	60,028	60,823	<b>120,507</b>	<b>59,874</b>	<b>60,633</b>
PAMPLEMOUSSES	137,411	68,259	69,152	138,212	68,627	69,585	<b>138,849</b>	<b>68,929</b>	<b>69,920</b>
RIVIERE DU REMPART	107,351	53,209	54,142	107,624	53,356	54,268	<b>107,777</b>	<b>53,434</b>	<b>54,343</b>
FLACQ	137,188	68,281	68,907	137,729	68,513	69,216	<b>138,121</b>	<b>68,699</b>	<b>69,422</b>
GRAND PORT	112,461	55,907	56,554	112,649	56,081	56,568	<b>112,789</b>	<b>56,151</b>	<b>56,638</b>
SAVANNE	68,722	34,014	34,708	68,742	34,033	34,709	<b>68,725</b>	<b>34,051</b>	<b>34,674</b>
PLAINES WILHEMS	369,178	180,668	188,510	369,252	180,746	188,506	<b>369,076</b>	<b>180,660</b>	<b>188,416</b>
MOKA	82,457	40,991	41,466	82,768	41,169	41,599	<b>82,980</b>	<b>41,257</b>	<b>41,723</b>
BLACK RIVER	77,274	38,791	38,483	78,306	39,323	38,983	<b>79,236</b>	<b>39,776</b>	<b>39,460</b>

ISLAND OF MAURITIUS	1,213,202	600,276	612,926	1,216,133	601,876	614,257	<b>1,218,060</b>	<b>602,831</b>	<b>615,229</b>
ISLAND OF RODRIGUES	40,663	20,027	20,636	41,083	20,239	20,844	<b>41,504</b>	<b>20,467</b>	<b>21,037</b>
OTHER ISLANDS	274	174	100	274	174	100	<b>274</b>	<b>174</b>	<b>100</b>
REP. OF MAURITIUS	1,254,139	620,477	633,662	1,257,490	622,289	635,201	<b>1,259,838</b>	<b>623,472</b>	<b>636,366</b>

Note: Figures are based on the 2011 population census data adjusted for under enumeration of young children.

**CHART 3**

END OF YEAR ESTIMATED RESIDENT  
POPULATION BY DISTRICT - 2013

ISLAND OF MAURITIUS

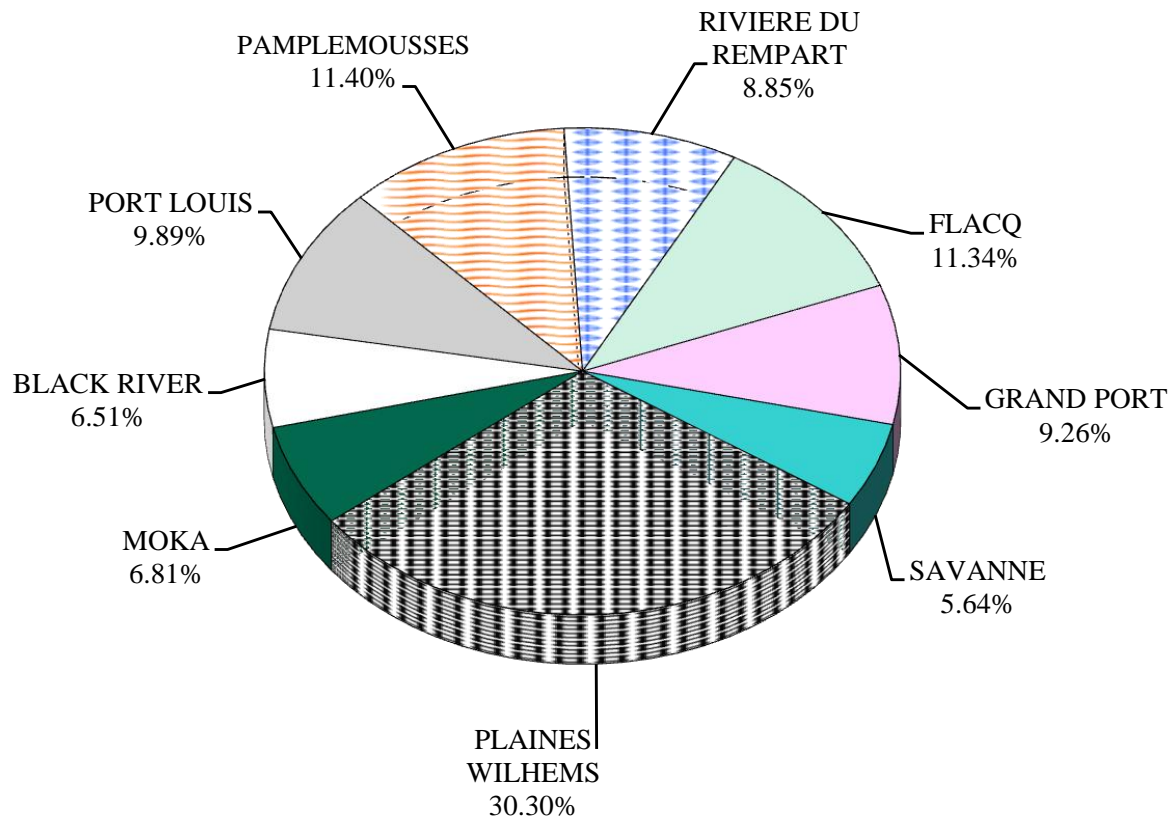

<b>TABLE A.6</b>	<b>PROJECTION OF THE RESIDENT POPULATION BY SEX, 2013 – 2033</b>	<b>ISLAND OF MAURITIUS</b>
------------------	--	----------------------------

AGE GROUP (YEARS)	2013			2018			2023			2028			2033		
	BOTH SEXES	MALE	FEMALE	BOTH SEXES	MALE	FEMALE	BOTH SEXES	MALE	FEMALE	BOTH SEXES	MALE	FEMALE	BOTH SEXES	MALE	FEMALE
0-4	69,951	35,376	34,575	61,954	31,443	30,511	60,208	30,556	29,652	57,185	29,021	28,164	52,408	26,596	25,812
5-9	84,623	43,146	41,477	69,823	35,307	34,516	61,860	31,392	30,468	60,134	30,514	29,620	57,128	28,987	28,141
10-14	93,887	47,760	46,127	84,550	43,101	41,449	69,771	35,275	34,496	61,820	31,366	30,454	60,100	30,492	29,608
15-19	95,031	47,861	47,170	91,857	46,850	45,007	82,555	42,214	40,341	67,811	34,412	33,399	60,131	30,677	29,454
20-24	95,527	48,376	47,151	91,535	46,331	45,204	88,413	45,354	43,059	79,167	40,757	38,410	64,900	33,260	31,640
25-29	83,377	41,974	41,403	91,475	46,573	44,902	87,555	44,575	42,980	84,490	43,636	40,854	75,790	39,387	36,403
30-34	97,984	49,478	48,506	81,006	41,148	39,858	89,115	45,745	43,370	85,274	43,802	41,472	82,477	42,994	39,483
35-39	90,698	45,838	44,860	97,697	49,320	48,377	80,944	41,143	39,801	89,060	45,732	43,328	85,208	43,756	41,452
40-44	81,120	41,158	39,962	89,878	45,417	44,461	96,900	48,893	48,007	80,447	40,929	39,518	88,464	45,394	43,070
45-49	94,495	47,464	47,031	80,067	40,327	39,740	88,831	44,573	44,258	95,917	48,083	47,834	79,782	40,340	39,442
50-54	88,067	43,740	44,327	92,055	45,671	46,384	78,233	38,928	39,305	86,974	43,140	43,834	94,060	46,641	47,419
55-59	75,115	36,751	38,364	84,625	41,444	43,181	88,904	43,591	45,313	75,901	37,403	38,498	84,652	41,639	43,013
60-64	63,213	30,158	33,055	70,629	33,858	36,771	80,059	38,510	41,549	84,549	40,802	43,747	72,497	35,223	37,274
65-69	40,176	18,096	22,080	57,385	26,591	30,794	64,597	30,171	34,426	73,690	34,625	39,065	78,232	36,956	41,276
70-74	24,825	10,690	14,135	34,726	15,013	19,713	49,867	22,279	27,588	56,439	25,502	30,937	64,667	29,473	35,194
75-79	18,908	7,694	11,214	19,850	8,094	11,756	27,819	11,426	16,393	39,972	17,033	22,939	45,293	19,571	25,722
80 +	20,344	6,933	13,411	23,143	7,977	15,166	25,153	8,692	16,461	31,758	11,188	20,570	43,466	15,936	27,530
<b>ALL AGES</b>	<b>1,217,341</b>	<b>602,493</b>	<b>614,848</b>	<b>1,222,255</b>	<b>604,465</b>	<b>617,790</b>	<b>1,220,784</b>	<b>603,317</b>	<b>617,467</b>	<b>1,210,588</b>	<b>597,945</b>	<b>612,643</b>	<b>1,189,255</b>	<b>587,322</b>	<b>601,933</b>

**ASSUMPTIONS MADE FOR THE MEDIUM VARIANT PROJECTION  
ISLAND OF MAURITIUS**

	Year	2013-2018	2018-2023	2023-2028	2028-2033	2033-2038	2038-2043	2043-2048	2048-2053
	Total Fertility Rate	rate	1.40	1.40	1.40	1.40	1.40	1.40	1.40
Expectation of life	male	71.02	71.96	72.85	73.65	74.37	74.99	75.47	75.88
	female	78.00	78.68	79.28	79.78	80.18	80.49	80.69	80.80
Migration	male	-500	-500	-500	-400	-400	-400	-400	-300
	female	-1200	-1200	-1200	-1100	-1100	-1100	-900	-800

SOURCE : STATISTICS MAURITIUS

**TABLE A.7** PROJECTION OF THE RESIDENT POPULATION BY SEX, 2038 – 2053 ISLAND OF MAURITIUS

AGE GROUP (YEARS)	2038			2043			2048			2053		
	BOTH SEXES	MALE	FEMALE	BOTH SEXES	MALE	FEMALE	BOTH SEXES	MALE	FEMALE	BOTH SEXES	MALE	FEMALE
0-4	<b>46,651</b>	23,674	22,977	<b>41,418</b>	21,018	20,400	<b>37,592</b>	19,076	18,516	<b>34,849</b>	17,684	17,165
5-9	<b>52,364</b>	26,569	25,795	<b>46,620</b>	23,654	22,966	<b>41,394</b>	21,002	20,392	<b>37,573</b>	19,063	18,510
10-14	<b>57,100</b>	28,968	28,132	<b>52,342</b>	26,553	25,789	<b>46,601</b>	23,640	22,961	<b>41,378</b>	20,990	20,388
15-19	<b>58,510</b>	29,810	28,700	<b>55,519</b>	28,292	27,227	<b>50,858</b>	25,882	24,976	<b>45,373</b>	23,135	22,238
20-24	<b>57,408</b>	29,546	27,862	<b>55,800</b>	28,688	27,112	<b>52,977</b>	27,178	25,799	<b>48,747</b>	25,040	23,707
25-29	<b>61,772</b>	31,943	29,829	<b>54,322</b>	28,262	26,060	<b>52,911</b>	27,421	25,490	<b>50,586</b>	26,227	24,359
30-34	<b>73,972</b>	38,804	35,168	<b>60,038</b>	31,428	28,610	<b>52,732</b>	27,764	24,968	<b>51,555</b>	27,036	24,519
35-39	<b>82,477</b>	42,999	39,478	<b>74,069</b>	38,885	35,184	<b>60,234</b>	31,598	28,636	<b>52,882</b>	27,888	24,994
40-44	<b>84,737</b>	43,503	41,234	<b>82,097</b>	42,811	39,286	<b>73,821</b>	38,798	35,023	<b>60,049</b>	31,544	28,505
45-49	<b>87,815</b>	44,828	42,987	<b>84,265</b>	43,074	41,191	<b>81,743</b>	42,491	39,252	<b>73,563</b>	38,562	35,001
50-54	<b>78,442</b>	39,281	39,161	<b>86,487</b>	43,780	42,707	<b>83,152</b>	42,213	40,939	<b>80,764</b>	41,749	39,015
55-59	<b>91,799</b>	45,200	46,599	<b>76,734</b>	38,197	38,537	<b>84,707</b>	42,652	42,055	<b>81,480</b>	41,153	40,327
60-64	<b>81,135</b>	39,401	41,734	<b>88,211</b>	42,923	45,288	<b>73,860</b>	36,363	37,497	<b>81,584</b>	40,646	40,938
65-69	<b>67,365</b>	32,096	35,269	<b>75,633</b>	36,061	39,572	<b>82,399</b>	39,399	43,000	<b>69,052</b>	33,424	35,628
70-74	<b>68,901</b>	31,640	37,261	<b>59,491</b>	27,603	31,888	<b>66,913</b>	31,100	35,813	<b>72,955</b>	34,021	38,934
75-79	<b>51,950</b>	22,691	29,259	<b>55,395</b>	24,418	30,977	<b>47,851</b>	21,339	26,512	<b>53,830</b>	24,057	29,773
80 +	<b>52,770</b>	19,632	33,138	<b>61,885</b>	23,265	38,620	<b>68,638</b>	25,953	42,685	<b>66,495</b>	25,070	41,425
<b>ALL AGES</b>	<b>1,155,168</b>	<b>570,585</b>	<b>584,583</b>	<b>1,110,326</b>	<b>548,912</b>	<b>561,414</b>	<b>1,058,383</b>	<b>523,869</b>	<b>534,514</b>	<b>1,002,715</b>	<b>497,289</b>	<b>505,426</b>

**ASSUMPTIONS MADE FOR THE MEDIUM VARIANT PROJECTION  
ISLAND OF MAURITIUS**

Total Fertility Rate	Year	2013-2018	2018-2023	2023-2028	2028-2033	2033-2038	2038-2043	2043-2048	2048-2053
		rate	1.40	1.40	1.40	1.40	1.40	1.40	1.40
Expectation of life	male	71.02	71.96	72.85	73.65	74.37	74.99	75.47	75.88
	female	78.00	78.68	79.28	79.78	80.18	80.49	80.69	80.80
Migration	male	-500	-500	-500	-400	-400	-400	-400	-300
	female	-1200	-1200	-1200	-1100	-1100	-1100	-900	-800

SOURCE : STATISTICS MAURITIUS

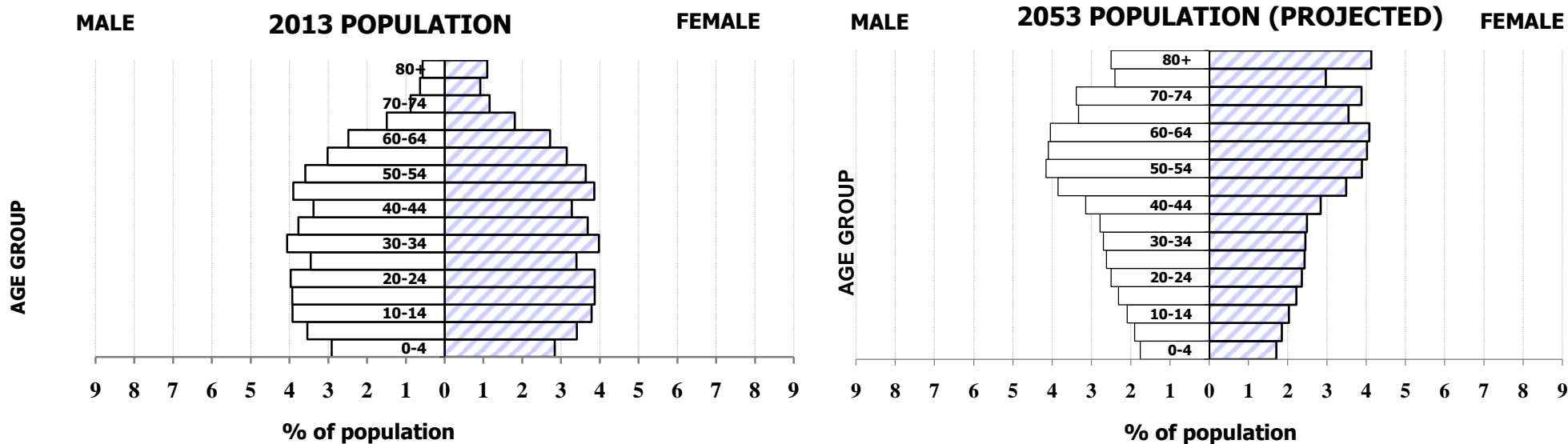
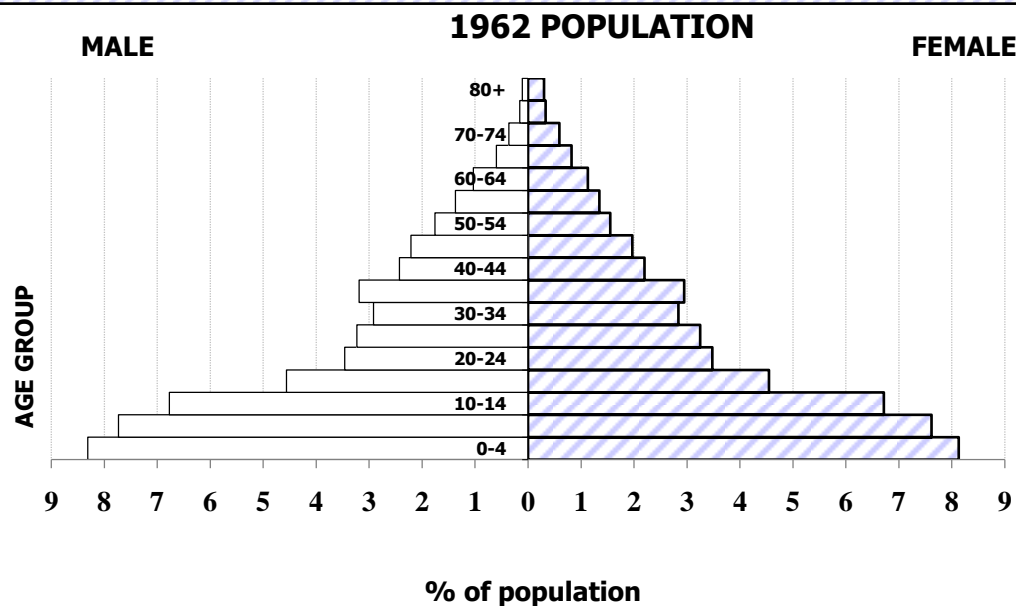

TABLE A.8

DISTRIBUTION OF THE RESIDENT MID-YEAR POPULATION  
BY SELECTED AGE GROUP, AGE INDICATORS AND DEPENDENCY  
RATIOS BASED ON AGE 60 & OVER, 1962 - 2053

ISLAND OF MAURITIUS

AGE GROUP	1962				1972				1983				1990			
	MALE	FEMALE	TOTAL	%	MALE	FEMALE	TOTAL	%	MALE	FEMALE	TOTAL	%	MALE	FEMALE	TOTAL	%
0 - 14	155,603	153,216	308,819	45.3	167,429	164,055	331,484	40.1	156,923	153,609	310,532	32.1	151,559	148,086	299,645	29.3
15 - 59	171,403	164,669	336,072	49.3	224,511	221,030	445,541	53.9	294,327	293,470	587,797	60.8	321,311	316,000	637,311	62.3
60 & OVER	15,300	21,428	36,728	5.4	21,708	27,466	49,174	6.0	30,118	38,416	68,534	7.1	37,806	47,694	85,500	8.4
<b>TOTAL</b>	<b>342,306</b>	<b>339,313</b>	<b>681,619</b>	<b>100.0</b>	<b>413,648</b>	<b>412,551</b>	<b>826,199</b>	<b>100</b>	<b>481,368</b>	<b>485,495</b>	<b>966,863</b>	<b>100</b>	<b>510,676</b>	<b>511,780</b>	<b>1,022,456</b>	<b>100</b>
MEAN AGE			23.3		24.4				26.5				28.6			
MEDIAN AGE			17.6		19.0				22.8				25.9			
YOUNG-AGE DEPENDENCY RATIO <sup>@</sup> (per 1000)			918.9		744.0				528.3				470.2			
OLD-AGE DEPENDENCY RATIO <sup>#</sup> (per 1000)			109.3		110.4				116.6				134.2			
TOTAL DEPENDENCY RATIO* (per 1000)			1028.2		854.4				644.9				604.3			

AGE GROUP	2000				2013				2033				2053			
	MALE	FEMALE	TOTAL	%	MALE	FEMALE	TOTAL	%	MALE	FEMALE	TOTAL	%	MALE	FEMALE	TOTAL	%
0 - 14	144,537	141,574	286,111	25.0	126,282	122,179	248,461	20.4	86,075	83,561	169,636	14.3	57,737	56,063	113,800	11.3
15 - 59	376,301	376,121	752,422	65.8	402,640	398,774	801,414	65.8	364,088	351,376	715,464	60.2	282,334	262,665	544,999	54.4
60 & OVER	45,217	59,319	104,536	9.1	73,571	93,895	167,466	13.8	137,159	166,996	304,155	25.6	157,218	186,698	343,916	34.3
<b>TOTAL</b>	<b>566,055</b>	<b>577,014</b>	<b>1,143,069</b>	<b>100.0</b>	<b>602,493</b>	<b>614,848</b>	<b>1,217,341</b>	<b>100</b>	<b>587,322</b>	<b>601,933</b>	<b>1,189,255</b>	<b>100</b>	<b>497,289</b>	<b>505,426</b>	<b>1,002,715</b>	<b>100</b>
MEAN AGE			31.1		35.5				42.7				47.4			
MEDIAN AGE			29.4		34.4				43.6				53.6			
YOUNG-AGE DEPENDENCY RATIO <sup>@</sup> (per 1000)			380.3		310.0				237.1				208.8			
OLD-AGE DEPENDENCY RATIO <sup>#</sup> (per 1000)			138.9		209.0				425.1				631.0			
TOTAL DEPENDENCY RATIO* (per 1000)			519.2		519.0				662.2				839.8			

@ The ratio of the population below age 15 to that aged 15-59 .

# The ratio of the population aged 60 & above to that aged 15-59 .

\* The ratio of the combined population below age 15 and population aged 60 & above to the population of intermediate age 15-59.



<b>TABLE A.9</b>	<b>DISTRIBUTION OF THE RESIDENT MID-YEAR POPULATION BY SELECTED AGE GROUP, AGE INDICATORS AND DEPENDENCY RATIOS BASED ON AGE 65 &amp; OVER, 1962 - 2053</b>												<b>ISLAND OF MAURITIUS</b>			

AGE GROUP	1962				1972				1983				1990			
	MALE	FEMALE	TOTAL	%	MALE	FEMALE	TOTAL	%	MALE	FEMALE	TOTAL	%	MALE	FEMALE	TOTAL	%
0 - 14	155,603	153,216	308,819	45.3	167,429	164,055	331,484	40.1	156,923	153,609	310,532	32.1	151,559	148,086	299,645	29.3
15 - 64	178,443	172,387	350,830	51.5	233,740	230,631	464,371	56.2	306,216	306,182	612,398	63.3	335,738	331,748	667,486	65.3
65 & OVER	8,260	13,710	21,970	3.2	12,479	17,865	30,344	3.7	18,229	25,704	43,933	4.5	23,379	31,946	55,325	5.4
<b>TOTAL</b>	<b>342,306</b>	<b>339,313</b>	<b>681,619</b>	<b>100.0</b>	<b>413,648</b>	<b>412,551</b>	<b>826,199</b>	<b>100</b>	<b>481,368</b>	<b>485,495</b>	<b>966,863</b>	<b>100</b>	<b>510,676</b>	<b>511,780</b>	<b>1,022,456</b>	<b>100</b>
MEAN AGE			23.3	24.4				26.5				28.6				
MEDIAN AGE			17.6	19.0				22.8				25.9				
YOUNG-AGE DEPENDENCY RATIO <sup>@</sup> (per 1000)			880.3	713.8				507.1				448.9				
OLD-AGE DEPENDENCY RATIO <sup>#</sup> (per 1000)			62.6	65.3				71.7				82.9				
TOTAL DEPENDENCY RATIO* (per 1000)			942.9	779.2				578.8				531.8				

AGE GROUP	2000				2013				2033				2053			
	MALE	FEMALE	TOTAL	%	MALE	FEMALE	TOTAL	%	MALE	FEMALE	TOTAL	%	MALE	FEMALE	TOTAL	%
0 - 14	144,537	141,574	286,111	25.0	126,282	122,179	248,461	20.4	86,075	83,561	169,636	14.3	57,737	56,063	113,800	11.3
15 - 64	391,110	393,371	784,481	68.6	432,798	431,829	864,627	71.0	399,311	388,650	787,961	66.3	322,980	303,603	626,583	62.5
65 & OVER	30,409	42,068	72,477	6.3	43,413	60,840	104,253	8.6	101,936	129,722	231,658	19.5	116,572	145,760	262,332	26.2
<b>TOTAL</b>	<b>566,056</b>	<b>577,013</b>	<b>1,143,069</b>	<b>100.0</b>	<b>602,493</b>	<b>614,848</b>	<b>1,217,341</b>	<b>100</b>	<b>587,322</b>	<b>601,933</b>	<b>1,189,255</b>	<b>100</b>	<b>497,289</b>	<b>505,426</b>	<b>1,002,715</b>	<b>100</b>
MEAN AGE			31.1	35.5				42.7				47.4				
MEDIAN AGE			29.4	34.4				43.6				53.6				
YOUNG-AGE DEPENDENCY RATIO <sup>@</sup> (per 1000)			364.7	287.4				215.3				181.6				
OLD-AGE DEPENDENCY RATIO <sup>#</sup> (per 1000)			92.4	120.6				294.0				418.7				
TOTAL DEPENDENCY RATIO* (per 1000)			457.1	407.9				509.3				600.3				

<sup>@</sup> The ratio of the population below age 15 to that aged 15-64.

<sup>#</sup> The ratio of the population aged 65 & above to that aged 15-64.

\* The ratio of the combined population below age 15 and population aged 65 & above to the population of intermediate age 15-64.

**CHART 5**

EVOLUTION OF TOTAL POPULATION AND POPULATION AGED 60 YEARS AND ABOVE 1962 - 2053

ISLAND OF MAURITIUS

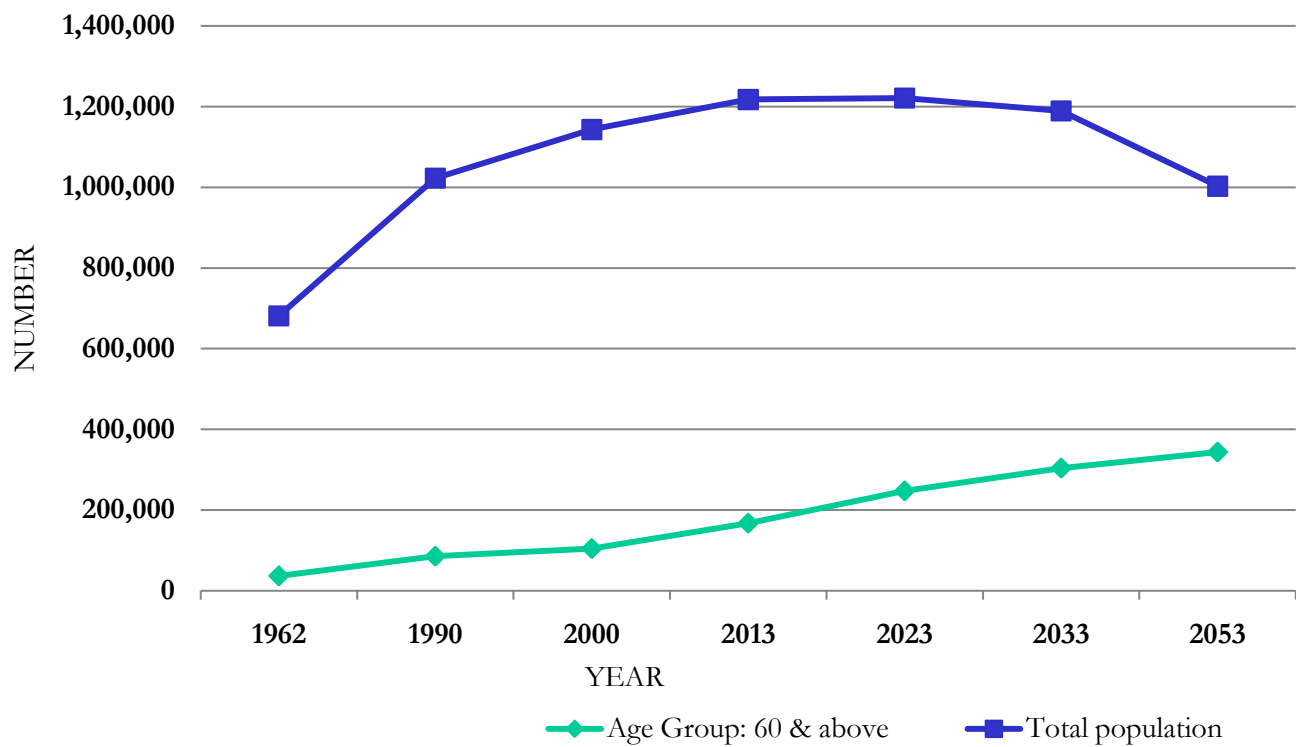

**CHART 6**

DEPENDENCY RATIOS

ISLAND OF MAURITIUS

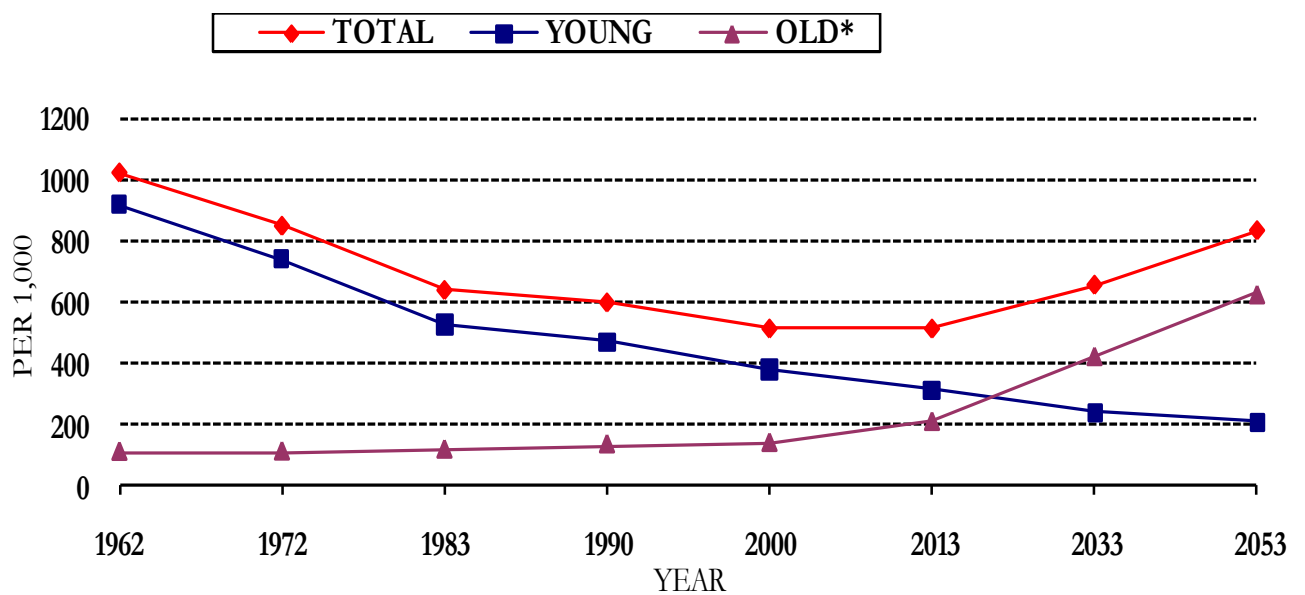

\*Ratio of the population aged 60 & above to that aged 15-59

RATE	YEAR							
	2013-2018	2018-2023	2023-2028	2028-2033	2033-2038	2038-2043	2043-2048	2048-2053
AVERAGE ANNUAL POPULATION GROWTH RATE (%)	0.08	-0.02	-0.17	-0.35	-0.58	-0.79	-0.95	-1.07
CRUDE BIRTH RATE (per 1,000)	10.3	10.0	9.5	8.8	8.0	7.4	7.0	6.8
CRUDE DEATH RATE (per 1,000)	8.1	8.8	9.8	11.1	12.6	14.0	15.4	16.5
AGE-SPECIFIC FERTILITY RATES (per 1,000)								
AGE GROUP OF WOMEN (YEARS)								
15 - 19	28.3	28.3	28.3	28.3	28.3	28.3	28.3	28.3
20 - 24	74.5	74.5	74.5	74.5	74.5	74.5	74.5	74.5
25 - 29	87.1	87.1	87.1	87.1	87.1	87.1	87.1	87.1
30 - 34	58.5	58.5	58.5	58.5	58.5	58.5	58.5	58.5
35 - 39	25.2	25.2	25.2	25.2	25.2	25.2	25.2	25.2
40 - 44	6.2	6.2	6.2	6.2	6.2	6.2	6.2	6.2
45 - 49	0.3	0.3	0.3	0.3	0.3	0.3	0.3	0.3
TOTAL FERTILITY RATE	1.40	1.40	1.40	1.40	1.40	1.40	1.40	1.40
GROSS REPRODUCTION RATE	0.69	0.69	0.69	0.69	0.69	0.69	0.69	0.69
NET REPRODUCTION RATE	0.68	0.68	0.68	0.68	0.68	0.68	0.68	0.68
MEAN FEMALE POPULATION AGED 15 - 49 Years	311,816	304,683	293,316	272,880	253,101	234,964	214,407	193,734

SOURCE : STATISTICS MAURITIUS

<b>TABLE B.1</b>		<b>POPULATION GROWTH AND VITAL STATISTICS, 1987 - 2013</b>							<b>ISLAND OF MAURITIUS</b>	
YEAR	Population at beginning of year	NATURAL MOVEMENT			NET MIGRATION	TOTAL INCREASE	% INCREASE DURING THE YEAR DUE TO			Population at end of year
		LIVE BIRTHS	DEATHS	NATURAL INCREASE			NATURAL INCREASE	EXTERNAL MIGRATION	TOTAL INCREASE	
1987	1,000,077	19,151	6,581	12,570	-6,726	5,844	1.26	-0.67	0.59	1,005,921
1988	1,005,921	20,057	6,699	13,358	-3,561	9,797	1.32	-0.35	0.97	1,015,718
1989	1,015,718	20,955	6,946	14,009	-6,489	7,520	1.38	-0.64	0.74	1,023,238
1990	1,023,238	21,799	6,854	14,945	-6,657	8,288	1.46	-0.65	0.81	1,031,526
1991	1,031,526	21,436	6,815	14,621	-2,853	11,768	1.42	-0.28	1.14	1,043,294
1992	1,043,294	22,170	6,866	15,304	-1,110	14,194	1.47	-0.11	1.36	1,056,741
1993	1,056,741	21,667	7,275	14,392	-1,092	13,300	1.36	-0.10	1.26	1,070,679
1994	1,070,679	21,050	7,234	13,816	-1,912	11,904	1.29	-0.18	1.11	1,082,583
1995	1,082,583	19,824	7,298	12,526	-1,069	11,457	1.16	-0.10	1.06	1,094,040
1996	1,094,040	20,049	7,508	12,541	307	12,848	1.15	0.03	1.18	1,106,888
1997	1,106,888	19,331	7,798	11,533	1,663	13,196	1.04	0.15	1.19	1,120,084
1998	1,120,084	18,744	7,651	11,093	314	11,407	0.99	0.03	1.02	1,131,491
1999	1,131,491	19,543	7,791	11,752	1,478	13,230	1.04	0.13	1.17	1,144,721
2000	1,144,721	19,398	7,806	11,592	977	12,569	1.01	0.09	1.10	1,157,290
2001	1,157,290	18,884	7,761	11,123	890	12,013	0.96	0.08	1.04	1,169,303
2002	1,169,303	19,169	8,081	11,088	-202	10,886	0.95	-0.02	0.93	1,180,189
2003	1,180,189	18,518	8,310	10,208	939	11,147	0.86	0.08	0.94	1,191,336
2004	1,191,336	18,285	8,259	10,026	-362	9,664	0.84	-0.03	0.81	1,201,000
2005	1,201,000	17,924	8,422	9,502	800	10,302	0.79	0.07	0.86	1,211,302
2006	1,211,302	16,723	8,917	7,806	100	7,906	0.64	0.01	0.65	1,219,208
2007	1,219,208	16,190	8,323	7,867	0	7,867	0.65	0.00	0.65	1,227,075
2008	1,227,075	15,590	8,798	6,792	175	6,967	0.55	0.01	0.56	1,234,042
2009	1,234,042	14,623	8,987	5,636	110	5,746	0.46	0.01	0.47	1,239,788
2010	1,239,788	14,291	8,891	5,400	100	5,500	0.44	0.01	0.45	1,245,288
2011*	1,211,181	14,002	8,951	5,051	-3,030	2,021	0.42	-0.25	0.17	1,213,202
2012	1,213,202	13,766	9,103	4,663	-1,732	2,931	0.38	-0.14	0.24	1,216,133
<b>2013</b>	<b>1,216,133</b>	<b>12,986</b>	<b>9,231</b>	<b>3,755</b>	<b>-1,828</b>	<b>1,927</b>	<b>0.31</b>	<b>-0.15</b>	<b>0.16</b>	1,218,060

SOURCE : STATISTICS MAURITIUS

\* Figures as from 2011 have been revised in the light of the 2011 Population Census Data

**TABLE B.2** POPULATION AND VITAL STATISTICS RATES<sup>@</sup>, 1936 – 2013 ISLAND OF MAURITIUS

YEAR	MID-YEAR POPULATION	LIVE BIRTHS	DEATHS	NATURAL INCREASE	CRUDE BIRTH RATE	CRUDE DEATH RATE	RATE OF NATURAL INCREASE	INFANT DEATH	STILL BIRTHS	CIVIL MARRIAGE	INFANT MORTALITY RATE	CHILD MORTALITY RATE	UNDER FIVE MORTALITY RATE	STILL BIRTH RATE	MARRIAGE RATE
1936-40	412,003	13,621	11,157	2464	33.1	27.1	6.0	2119	1240	2093	155.6	Figures not available	Figures not available	83.4	10.2
1941-45	417,838	15,027	11,927	3100	36.0	28.5	7.4	2318	1240	3333	154.3			76.2	16.0
1946-50	438,797	19,595	9,113	10482	44.7	20.8	23.9	2343	1348	3503	119.6			64.4	16.0
1951-55	522,577	23,176	7,701	15475	44.3	14.7	29.6	1884	1472	3307	81.3			59.7	12.7
1956-60	609,518	24,803	7,091	17712	40.7	11.6	29.1	1691	1767	3112	68.2			66.5	10.2
1961	662,368	26,092	6,505	19587	39.4	9.8	29.6	1618	1963	3484	62.0			70.0	10.5
1962 <sup>#</sup>	681,619	26,267	6,325	19942	38.5	9.3	29.3	1579	1841	3893	60.1			65.5	11.4
1963	695,641	27,978	6,709	21269	40.2	9.6	30.6	1660	1519	3472	59.3			51.5	10.0
1964	716,298	27,528	6,184	21344	38.4	8.6	29.8	1561	1611	3965	56.7			55.3	11.1
1965	735,245	26,279	6,337	19942	35.7	8.6	27.1	1685	1557	3976	64.1			55.9	10.8
1966	753,276	26,817	6,701	20116	35.6	8.9	26.7	1721	1384	4157	64.2	49.1	11.0		
1967	767,782	23,499	6,543	16956	30.6	8.5	22.1	1656	1074	3949	70.5	43.7	10.3		
1968	781,615	24,413	7,126	17287	31.2	9.1	22.1	1688	1110	3974	69.1	43.5	10.2		
1969	792,893	21,719	6,428	15291	27.4	8.1	19.3	1528	951	3882	70.4	41.9	9.8		
1970	805,489	21,623	6,309	15314	26.8	7.8	19.0	1232	857	4499	57.0	38.1	11.2		
1971	816,561	20,834	6,248	14586	25.5	7.7	17.9	1077	842	4346	51.7	4.5	70.1	38.8	10.6
1972 <sup>#</sup>	826,199	20,496	6,506	13990	24.8	7.9	16.9	1308	718	5082	63.8	6.4	89.5	33.8	12.3
1973	846,089	18,974	6,525	12449	22.4	7.7	14.7	1201	678	5533	63.3	7.5	94.3	34.5	13.1
1974	857,063	22,938	6,221	16717	26.8	7.3	19.5	1045	854	6771	45.6	5.1	62.5	35.9	15.8
1975	867,824	21,492	6,967	14525	24.8	8.0	16.7	1046	896	6888	48.7	4.1	63.0	40.0	15.9
1976	879,193	22,250	6,815	15435	25.3	7.8	17.6	900	784	8262	40.4	3.3	52.0	34.0	18.8
1977	893,069	22,730	6,966	15764	25.5	7.8	17.7	1023	712	8421	45.0	3.1	55.7	30.4	18.9
1978	907,779	24,250	6,400	17850	26.7	7.1	19.7	823	653	10532	33.9	2.1	40.9	26.2	23.2
1979	922,807	25,056	6,625	18431	27.2	7.2	20.0	824	650	9080	32.9	2.0	39.6	25.3	19.7
1980	937,886	24,983	6,685	18298	26.6	7.1	19.5	808	623	8629	32.3	2.4	40.6	24.3	18.4
1981	950,785	23,670	6,404	17266	24.9	6.7	18.2	795	553	8169	33.6	2.0	41.1	22.8	17.2
1982	960,994	21,247	6,385	14862	22.1	6.6	15.5	624	438	10597	29.4	1.7	36.7	20.2	22.1
1983 <sup>#</sup>	968,609	19,948	6,322	13626	20.6	6.5	14.1	511	379	10067	25.6	1.4	32.0	18.6	20.8
1984	978,658	19,222	6,417	12805	19.6	6.6	13.1	444	388	10638	23.1	1.0	27.8	19.8	21.7
1985	986,520	18,520	6,691	11829	18.8	6.8	12.0	441	368	11088	23.8	1.3	29.5	19.5	22.5
1986	994,319	18,225	6,622	11603	18.3	6.7	11.7	480	342	10337	26.3	1.3	31.8	18.4	20.8
1987	1,001,607	19,151	6,581	12570	19.1	6.6	12.5	463	344	11201	24.2	1.0	28.0	17.6	22.4
1988	1,009,332	20,057	6,699	13358	19.9	6.6	13.2	441	351	11283	22.0	1.0	25.4	17.2	22.4
1989	1,017,307	20,955	6,946	14009	20.6	6.8	13.8	452	399	11040	21.6	0.9	24.6	18.7	21.7
1990 <sup>#</sup>	1,024,571	21,799	6,854	14945	21.3	6.7	14.6	434	348	11252	19.9	0.7	22.4	15.7	22.0
1991	1,035,936	21,436	6,815	14621	20.7	6.6	14.1	388	386	11146	18.1	0.8	20.9	17.7	21.5
1992	1,049,988	22,170	6,866	15304	21.1	6.5	14.6	408	286	11246	18.4	0.7	21.1	12.7	21.4
1993	1,062,855	21,667	7,275	14392	20.4	6.8	13.5	424	333	11383	19.6	0.7	22.1	15.1	21.4
1994	1,078,148	21,050	7,234	13816	19.5	6.7	12.8	379	271	11212	18.0	0.7	20.9	12.7	20.8
1995	1,087,636	19,824	7,298	12526	18.2	6.7	11.5	388	297	10430	19.6	0.7	22.6	14.8	19.2
1996	1,099,057	20,049	7,508	12541	18.2	6.8	11.4	445	264	10502	22.2	0.5	24.2	13.0	19.1
1997	1,113,144	19,331	7,798	11533	17.4	7.0	10.4	393	253	10654	20.3	0.5	22.5	12.9	19.1
1998	1,125,118	18,744	7,651	11093	16.7	6.8	9.9	364	221	10650	19.4	0.5	21.3	11.7	18.9
1999	1,139,718	19,543	7,791	11752	17.1	6.8	10.3	375	219	11072	19.2	0.5	21.3	11.1	19.4
2000 <sup>#</sup>	1,151,094	19,398	7,806	11592	16.9	6.8	10.1	306	263	10720	15.8	0.6	17.9	13.4	18.6
2001	1,160,083	18,884	7,761	11123	16.3	6.7	9.5	263	234	10414	13.9	0.6	16.4	12.2	18.0
2002	1,167,995	19,169	8,081	11088	16.4	6.9	9.5	278	197	10253	14.5	0.6	16.7	10.2	17.6
2003	1,176,323	18,518	8,310	10208	15.7	7.1	8.7	230	205	10556	12.4	0.7	15.4	10.9	17.9
2004	1,183,533	18,285	8,259	10026	15.4	7.0	8.5	256	167	11138	14.0	0.5	16.1	9.1	18.8
2005	1,190,361	17,924	8,422	9502	15.1	7.1	8.0	237	173	11076	13.2	0.6	15.9	9.6	18.6
2006	1,195,676	16,723	8,917	7806	14.0	7.5	6.5	225	135	11262	13.5	0.6	16.1	8.0	18.8
2007	1,200,887	16,190	8,323	7867	13.5	6.9	6.6	248	157	11361	15.3	0.4	17.2	9.6	18.9
2008	1,204,955	15,590	8,798	6792	12.9	7.3	5.6	223	159	11012	14.3	0.5	16.4	10.1	18.3
2009	1,207,842	14,623	8,987	5636	12.1	7.4	4.7	195	133	10446	13.3	0.6	16.2	9.0	17.3
2010	1,210,391	14,291	8,891	5400	11.8	7.3	4.5	177	95	10370	12.4	0.5	14.6	6.6	17.1
2011 <sup>#</sup>	1,211,970	14,002	8,951	5051	11.6	7.4	4.2	177	136	10334	12.6	0.7	15.6	9.6	17.1
2012	1,214,987	13,766	9,103	4663	11.3	7.5	3.8	184	132	10197	13.4	0.5	15.3	9.5	16.8
2013	1,217,341	12,986	9,231	3755	10.7	7.6	3.1	159	114	9393	12.2	0.5	14.6	8.7	15.4

**Notes:** 1. POPULATION FIGURES FOR 1983 AND EARLIER YEARS REFER TO "DE FACTO" POPULATION

2. POPULATION FIGURES FOR 1984 AND LATER YEARS REFER TO "DE JURE" POPULATION

<sup>@</sup> RATES ARE PER 1,000

<sup>#</sup> CENSUS YEARS

Population figures as from 2001 onwards have been revised in light of the 2011 census figures .

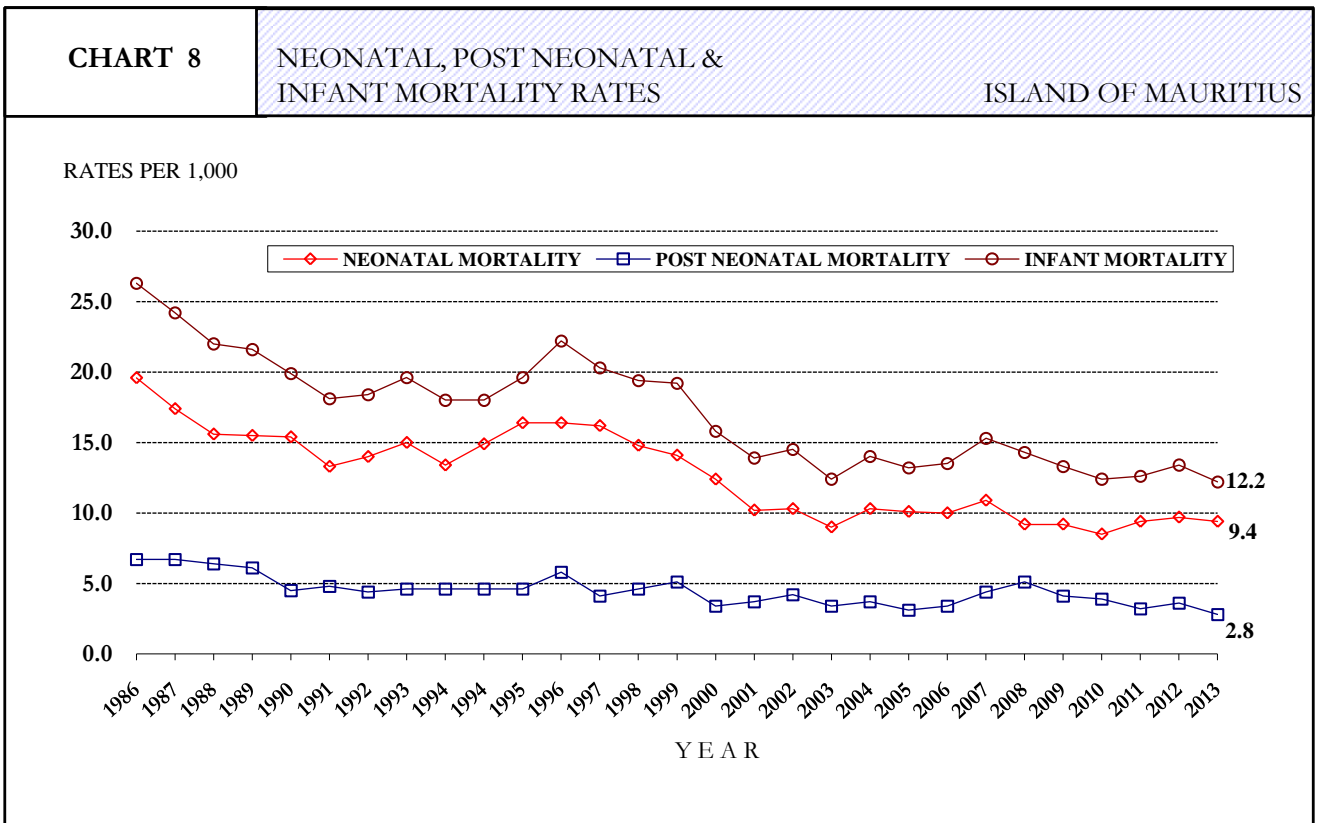
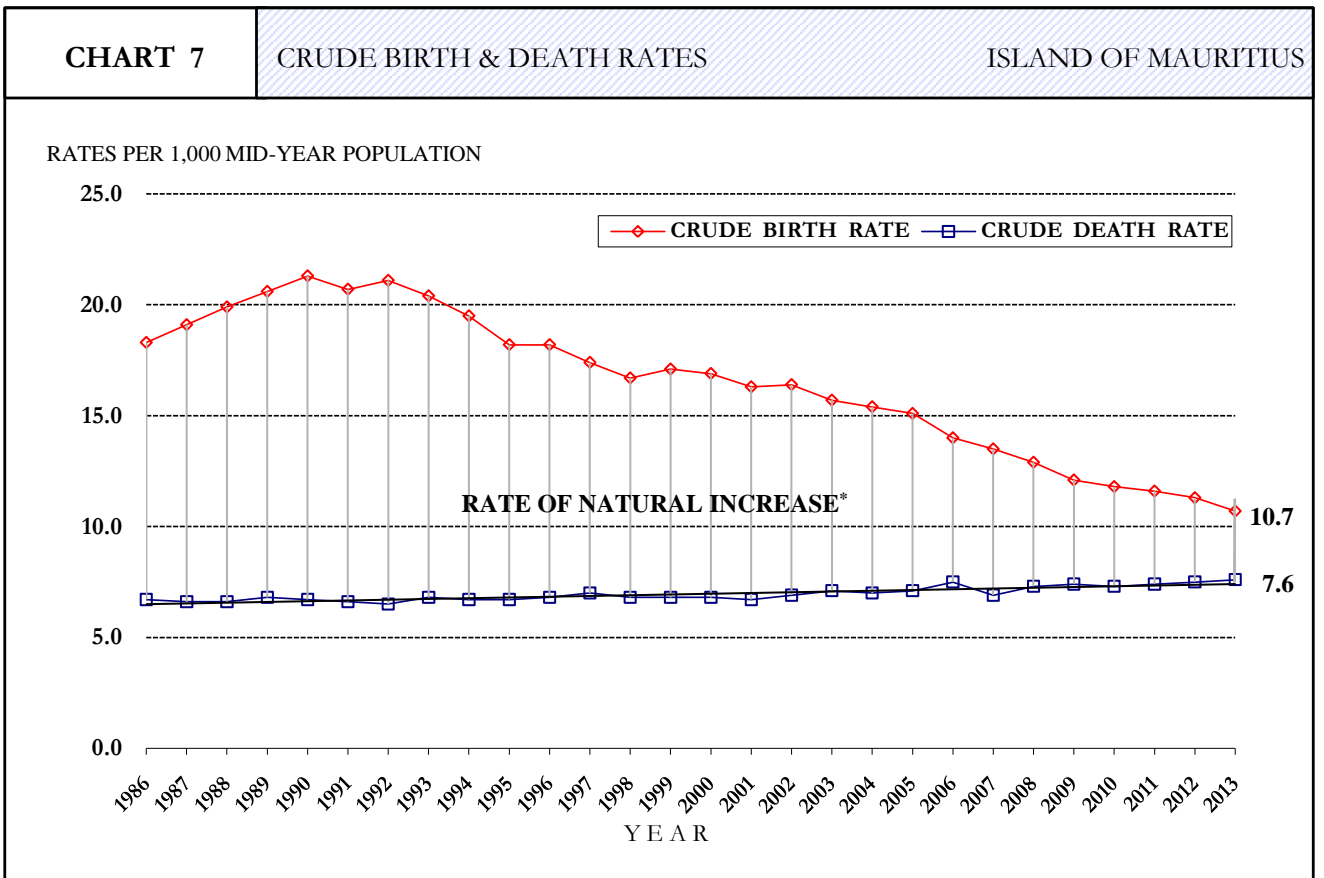
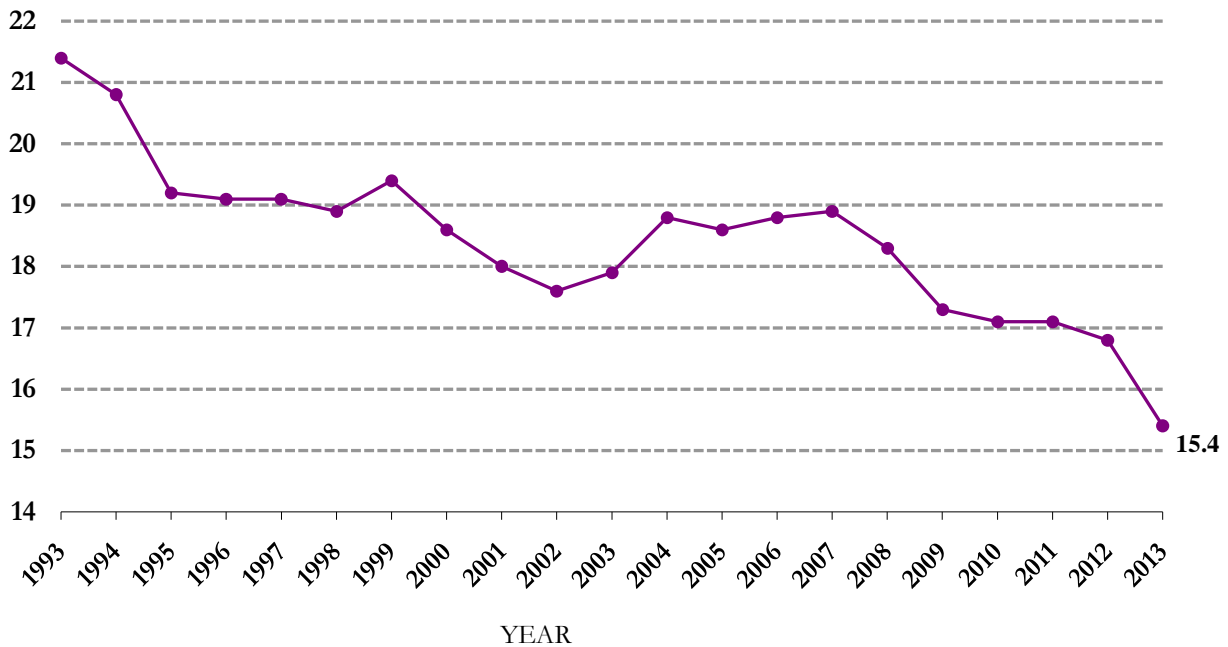

**CHART 9**

MARRIAGE RATE, 1993 – 2013

ISLAND OF MAURITIUS

RATE PER 1,000 MID - YEAR POPULATION

**CHART 10**

DIVORCE RATE, 1993 - 2013

REPUBLIC OF MAURITIUS

RATE PER 1,000 MID - YEAR POPULATION



**TABLE B.3** STILL BIRTHS, PERINATAL, NEONATAL, INFANT AND MATERNAL DEATHS, 1981 – 2013 ISLAND OF MAURITIUS

YEAR	1981 – 2013	LIVE BIRTHS		STILL BIRTHS		EARLY NEONATAL DEATHS		PERINATAL DEATHS		LATE NEONATAL DEATHS		NEONATAL DEATHS		POST - NEONATAL DEATHS		INFANT DEATHS		MATERNAL DEATHS	
		NO.	RATE <sup>@</sup>	NO.	RATE <sup>#</sup>	NO.	RATE <sup>@</sup>	NO.	RATE <sup>#</sup>	NO.	RATE <sup>#</sup>	NO.	RATE <sup>#</sup>	NO.	RATE <sup>#</sup>	NO.	RATE <sup>#</sup>	NO.	RATE <sup>#</sup>
81	23,670	553	22.8	358	15.1	911	37.6	126	5.3	484	20.4	311	13.1	795	33.6	16	0.7		
82	21,247	438	20.2	310	14.6	748	34.5	84	4.0	394	18.5	230	10.8	624	29.4	21	1.0		
83	19,948	379	18.6	285	14.3	664	32.7	73	3.7	358	17.9	153	7.7	511	25.6	11	0.6		
84	19,222	388	19.8	229	11.9	617	31.5	40	2.1	269	14.0	175	9.1	444	23.1	18	0.9		
85	18,520	368	19.5	266	14.4	634	33.6	46	2.5	312	16.8	129	7.0	441	23.8	19	1.0		
86	18,225	342	18.4	282	15.5	624	33.6	75	4.1	357	19.6	123	6.7	480	26.3	23	1.3		
87	19,151	344	17.6	243	12.7	587	30.1	91	4.8	334	17.4	129	6.7	463	24.2	19	1.0		
88	20,057	351	17.2	261	13.0	612	30.0	51	2.5	312	15.6	129	6.4	441	22.0	9	0.4		
89	20,955	399	18.7	260	12.4	659	30.9	64	3.1	324	15.5	128	6.1	452	21.6	4	0.2		
90	21,799	348	15.7	303	13.9	651	29.4	33	1.5	336	15.4	98	4.5	434	19.9	15	0.7		
91	21,436	386	17.7	240	11.2	626	28.7	45	2.1	285	13.3	103	4.8	388	18.1	15	0.7		
92	22,170	286	12.7	268	12.1	554	24.7	43	1.9	311	14.0	97	4.4	408	18.4	9	0.4		
93	21,667	333	15.1	282	13.0	615	28.0	42	1.9	324	15.0	100	4.6	424	19.6	6	0.3		
94	21,050	271	12.7	240	11.4	511	24.0	43	2.0	283	13.4	96	4.6	379	18.0	15	0.7		
95	19,824	297	14.8	243	12.3	540	26.8	53	2.7	296	14.9	92	4.6	388	19.6	12	0.6		
96	20,049	264	13.0	277	13.8	541	26.6	52	2.6	329	16.4	116	5.8	445	22.2	6	0.3		
97	19,331	253	12.9	265	13.7	518	26.5	49	2.5	314	16.2	79	4.1	393	20.3	10	0.5		
98	18,744	221	11.7	225	12.0	446	23.5	52	2.8	277	14.8	87	4.6	364	19.4	4	0.2		
99	19,543	219	11.1	200	10.2	419	21.2	75	3.9	275	14.1	100	5.1	375	19.2	7	0.4		
00	19,398	263	13.4	171	8.8	434	22.1	70	3.6	241	12.4	65	3.4	306	15.8	3	0.2		
01	18,884	234	12.2	146	7.7	380	19.9	48	2.5	194	10.2	69	3.7	263	13.9	4	0.2		
02	19,169	197	10.2	164	8.6	361	18.6	33	1.7	197	10.3	81	4.2	278	14.5	1	0.05		
03	18,518	205	10.9	123	6.6	328	17.5	44	2.4	167	9.0	63	3.4	230	12.4	4	0.22		
04	18,285	167	9.1	137	7.5	304	16.5	52	2.8	189	10.3	67	3.7	256	14.0	3	0.16		
05	17,924	173	9.6	123	6.9	296	16.4	58	3.2	181	10.1	56	3.1	237	13.2	4	0.22		
06	16,723	135	8.0	112	6.7	247	14.7	56	3.3	168	10.0	57	3.4	225	13.5	3	0.18		
07	16,190	157	9.6	132	8.2	289	17.7	44	2.7	176	10.9	72	4.4	248	15.3	6	0.37		
08	15,590	159	10.1	106	6.8	265	16.8	37	2.4	143	9.2	80	5.1	223	14.3	6	0.38		
09	14,623	133	9.0	93	6.4	226	15.3	42	2.9	135	9.2	60	4.1	195	13.3	10	0.68		
10	14,291	95	6.6	89	6.2	184	12.8	32	2.2	121	8.4	56	3.9	177	12.4	4	0.28		
11	14,002	136	9.6	85	6.1	221	15.6	47	3.3	132	9.4	45	3.2	177	12.6	5	0.36		
12	13,766	132	9.5	93	6.8	225	16.2	41	3.0	134	9.7	50	3.6	184	13.4	9	0.65		
<b>13</b>	<b>12,986</b>	<b>114</b>	<b>8.7</b>	<b>80</b>	<b>6.2</b>	<b>194</b>	<b>14.8</b>	<b>42</b>	<b>3.2</b>	<b>122</b>	<b>9.4</b>	<b>37</b>	<b>2.8</b>	<b>159</b>	<b>12.2</b>	<b>9</b>	<b>0.69</b>		

<sup>@</sup> PER 1,000 TOTAL BIRTHS (i.e LIVE BIRTHS AND STILL BIRTHS)

<sup>#</sup> PER 1,000 LIVE BIRTHS

STILL BIRTH	: A CHILD BORN DEAD AFTER THE 28TH WEEK OF PREGNANCY
EARLY NEONATAL DEATHS	: DEATHS OCCURRING IN THE 1ST WEEK OF LIFE
PERINATAL DEATHS	: STILL BIRTHS + EARLY NEONATAL DEATHS
LATE NEONATAL DEATHS	: DEATHS BETWEEN 1 WEEK AND 4 WEEKS
NEONATAL DEATHS	: DEATHS UNDER 4 WEEKS
POST NEONATAL DEATHS	: DEATHS BETWEEN 4 WEEKS AND 1 YEAR
INFANT DEATHS	: DEATHS UNDER 1 YEAR
MATERNAL DEATHS	: DEATHS DUE TO COMPLICATIONS OF PREGNANCY



<b>TABLE B.4</b>	<b>CRUDE BIRTH RATE<sup>#</sup> BY DISTRICT</b> 1972, 1983, 1990, 2000, 2006 - 2013	<b>ISLAND OF MAURITIUS</b>
------------------	--	----------------------------

DISTRICT	YEAR											
	1972	1983	1990	2000	2006	2007	2008	2009	2010	2011	2012	2013
PORT LOUIS	24.5	23.0	24.3	19.0	14.9	14.4	13.9	13.3	12.1	13.6	13.2	12.9
PAMPLEMOUSSES	25.0	22.8	22.2	17.0	14.9	14.1	13.7	12.8	12.0	12.4	12.9	11.7
RIVIERE DU REMPART	30.1	23.5	21.1	17.9	14.3	14.3	13.5	12.4	11.4	10.6	10.6	9.6
FLACQ	30.8	23.5	19.9	19.5	14.4	13.8	13.5	13.0	13.3	11.2	11.4	10.4
GRAND PORT	27.3	22.5	20.5	17.7	13.5	13.3	11.9	11.5	11.1	11.3	10.6	10.5
SAVANNE	23.4	21.8	22.5	16.6	13.9	13.8	12.8	11.5	12.2	11.3	10.7	10.2
PLAINES WILHEMS	20.6	20.9	21.0	14.5	12.1	11.7	11.3	10.4	10.4	9.8	10.1	9.8
MOKA	24.1	19.0	17.6	16.2	13.8	12.6	11.8	10.7	9.3	12.0	10.9	9.7
BLACK RIVER	28.1	24.6	21.4	18.7	16.6	14.8	15.3	13.6	14.3	12.4	14.5	13.3
WHOLE ISLAND	24.8	20.6	21.3	16.9	13.8	13.2	12.7	11.8	11.5	11.2	11.3	10.7

<sup>#</sup> RATE PER 1,000 MID-YEAR POPULATION

<b>TABLE B.5</b>	<b>CRUDE DEATH RATE<sup>@</sup> BY DISTRICT</b> 1972, 1983, 1990, 2000, 2006 - 2013	<b>ISLAND OF MAURITIUS</b>
------------------	--	----------------------------

DISTRICT	YEAR											
	1972	1983	1990	2000	2006	2007	2008	2009	2010	2011	2012	2013
PORT LOUIS	8.6	7.8	8.3	8.0	9.1	8.7	8.8	9.6	9.5	9.6	9.4	9.3
PAMPLEMOUSSES	7.5	6.1	6.5	6.4	7.4	6.0	6.6	6.3	6.4	6.8	7.3	7.2
RIVIERE DU REMPART	8.0	6.5	6.3	6.3	7.5	6.4	6.6	7.0	6.9	6.1	6.5	6.5
FLACQ	7.9	6.3	6.3	6.3	6.6	5.7	6.7	6.3	7.0	6.0	6.3	6.4
GRAND PORT	9.5	6.4	6.7	6.3	7.2	6.6	6.6	6.6	6.3	7.0	7.3	7.5
SAVANNE	8.5	6.6	6.4	7.5	6.5	6.9	7.4	7.3	7.6	7.4	7.9	7.9
PLAINES WILHEMS	7.0	6.5	6.7	7.0	7.5	7.4	7.6	7.8	7.6	7.6	8.0	8.3
MOKA	7.4	6.6	5.7	6.4	6.3	6.0	6.0	6.6	5.3	7.8	6.8	6.8
BLACK RIVER	8.1	5.7	5.4	6.0	6.2	5.5	6.2	6.2	5.6	5.2	6.4	6.5
WHOLE ISLAND	7.9	6.5	6.7	6.8	7.3	6.8	7.1	7.3	7.2	7.2	7.5	7.6

<sup>@</sup> RATE PER 1,000 MID-YEAR POPULATION

SOURCE : STATISTICS MAURITIUS

<b>TABLE B.6</b>	<b>STILL BIRTH RATE<sup>#</sup> BY DISTRICT</b> 1972, 1983, 1990, 2000, 2006 - 2013	<b>ISLAND OF MAURITIUS</b>
------------------	--	----------------------------

DISTRICT	Y E A R											
	1972	1983	1990	2000	2006	2007	2008	2009	2010	2011	2012	2013
PORT LOUIS	23.8	17.4	14.6	17.5	10.7	12.1	8.3	8.0	9.5	13.5	13.6	9.6
PAMPLEMOUSSES	34.8	17.6	14.8	10.7	6.0	7.3	7.5	7.9	7.2	12.1	6.7	9.8
RIVIERE DU REMPART	33.1	14.6	20.3	11.7	5.3	7.2	9.6	9.6	4.0	7.7	10.4	11.5
FLACQ	39.9	24.1	17.9	13.7	11.6	13.0	9.0	12.0	4.8	12.0	8.2	9.0
GRAND PORT	48.8	25.6	17.3	14.9	9.1	9.2	9.5	12.0	8.5	6.9	9.9	10.9
SAVANNE	35.8	25.2	17.9	9.9	9.2	10.3	16.5	6.2	4.6	9.9	13.4	7.1
PLAINES WILHEMS	31.1	15.1	12.8	12.1	6.3	10.3	11.3	8.7	6.5	9.2	8.3	7.4
MOKA	33.9	17.0	23.8	12.1	9.0	6.9	9.4	8.0	6.6	6.1	9.9	6.2
BLACK RIVER	28.9	20.2	11.6	19.1	7.6	6.5	11.4	6.8	7.3	5.2	9.6	7.6
WHOLE ISLAND	33.8	18.6	15.7	13.4	8.0	9.6	10.1	9.0	6.6	9.6	9.5	8.7

<sup>#</sup>RATE PER 1,000 TOTAL LIVE BIRTHS AND STILL BIRTHS

<b>TABLE B.7</b>	<b>INFANT MORTALITY RATE<sup>@</sup> BY DISTRICT</b> 1972, 1983, 1990, 2000, 2006 - 2013	<b>ISLAND OF MAURITIUS</b>
------------------	---	----------------------------

DISTRICT	Y E A R											
	1972	1983	1990	2000	2006	2007	2008	2009	2010	2011	2012	2013
PORT LOUIS	62.2	23.9	23.2	18.6	13.9	20.2	16.7	11.6	16.7	10.3	13.1	14.8
PAMPLEMOUSSES	57.9	32.8	17.7	15.3	21.3	11.6	15.7	13.7	8.5	16.3	20.3	12.9
RIVIERE DU REMPART	75.9	33.2	17.4	14.1	15.2	17.1	11.7	12.7	13.7	9.5	12.2	16.5
FLACQ	60.2	35.0	21.8	13.9	11.2	20.5	14.5	11.6	10.2	12.7	12.8	8.3
GRAND PORT	73.1	21.6	20.2	18.3	15.7	11.2	13.2	15.1	11.7	10.7	19.2	14.4
SAVANNE	79.8	20.0	20.4	20.9	7.2	11.4	16.7	14.9	15.1	17.5	8.2	12.8
PLAINES WILHEMS	53.1	21.2	18.0	13.8	11.0	16.4	13.7	13.8	13.0	11.9	10.7	11.7
MOKA	65.8	22.4	20.0	14.7	12.7	13.9	10.5	16.1	13.2	11.3	10	8.7
BLACK RIVER	85.1	26.1	26.7	18.5	13.7	7.5	16.0	11.8	10.2	16.8	13.3	10.5
WHOLE ISLAND	63.8	25.6	19.9	15.8	13.5	15.3	14.3	13.3	12.4	12.6	13.4	12.2

<sup>@</sup>RATE PER 1,000 LIVE BIRTHS

SOURCE : STATISTICS MAURITIUS

<b>TABLE B.8</b>	<b>ABRIDGED LIFE TABLE BY SEX 1971 - 1973 AND 2011 - 2013</b>	<b>ISLAND OF MAURITIUS</b>
------------------	---	----------------------------

AGE	1971 - 1973				2011 - 2013			
	MALE		FEMALE		MALE		FEMALE	
	Life Expectancy	Mortality Level	Life Expectancy	Mortality Level	Life Expectancy	Mortality Level	Life Expectancy	Mortality Level
<b>0</b>	60.83	19	65.89	19	70.59	24	77.69	24
<b>1-4</b>	63.82	19	68.25	18	70.54	24	77.50	23
<b>5-9</b>	61.17	21	65.93	20	66.69	24	73.67	24
<b>10-14</b>	56.43	21	61.27	20	61.74	23	68.72	23
<b>15-19</b>	51.68	22	56.45	20	56.80	23	63.79	23
<b>20-24</b>	46.97	22	51.76	20	52.02	22	58.89	23
<b>25-29</b>	42.25	21	47.21	20	47.34	21	54.03	23
<b>30-34</b>	37.59	20	42.66	20	42.76	20	49.21	23
<b>35-39</b>	32.99	20	38.24	20	38.24	20	44.38	23
<b>40-44</b>	28.52	19	33.75	20	33.85	20	39.66	23
<b>45-49</b>	24.25	18	29.38	20	29.58	21	35.02	23
<b>50-54</b>	20.24	16	25.06	19	25.51	21	30.53	23
<b>55-59</b>	16.58	14	21.00	19	21.70	22	26.19	23
<b>60-64</b>	13.28	13	17.18	19	18.04	22	22.05	24
<b>65-69</b>	10.66	12	13.77	19	14.81	23	18.18	24
<b>70-74</b>	8.26	13	10.51	20	11.86	25	14.68	25
<b>75-79</b>	6.34	15	7.95	20	9.34	20	11.59	25
<b>80-84</b>	4.64		5.62		7.06		8.82	
<b>85+</b>	4.70		5.80		5.43		6.68	

Source : STATISTICS MAURITIUS

RATE	YEAR											
	1962	1972	1986	2000	2006	2007	2008	2009	2010	2011	2012	2013
CRUDE BIRTH RATE <sup>@</sup>	38.5	24.81	18.30	16.90	13.80	13.20	12.70	11.80	11.50	11.20	11.33	10.67
GENERAL FERTILITY RATE <sup>#</sup>	181.4	104.50	66.80	59.44	48.90	47.48	45.08	42.65	41.31	40.63	43.37	40.46
TOTAL FERTILITY RATE <sup>**</sup>	5.86	3.42	1.94	1.97	1.67	1.63	1.56	1.48	1.44	1.44	1.52	1.41
GROSS REPRODUCTION RATE <sup>^</sup>	2.9	1.67	0.94	0.96	0.81	0.80	0.77	0.73	0.72	0.70	0.74	0.70
NET REPRODUCTION RATE <sup>+</sup>	2.51	1.49	0.90	0.93	0.79	0.78	0.75	0.72	0.70	0.69	0.73	0.68
FEMALE MID-YEAR POPULATION AGED 15-49 YEARS	144,770	195,373	272,242	326,910	336,720	337,984	340,026	341,277	342,038	342,438	317,836	316,083

AGE GROUP	YEAR											
	1962	1972	1986	2000	2006	2007	2008	2009	2010	2011	2012	2013
15 - 19	107.3	50.3	39.6	37.7	32.4	34.2	32.9	31.4	29.3	28.9	29.3	25.7
20 - 24	298.3	188.4	115.9	121.6	96.6	94.2	88.4	82.2	77.9	75.0	76.2	68.8
25 - 29	301.4	190.8	115.5	119.6	104.3	100.4	96.1	91.1	91.1	89.3	94.8	87.9
30 - 34	233.3	130.1	69.9	74.4	63.5	62.1	60.5	59.5	58.4	59.0	68.1	64.5
35 - 39	163.1	88.4	35.3	33.4	28.7	27.4	26.5	25.0	25.3	26.0	28.8	28.6
40 - 44	60.1	31.7	10.4	7.5	7.4	7.5	6.8	6.7	6.2	5.7	6.4	6.6
45 - 49	9.0	3.8	1.4	0.6	0.6	0.4	0.3	0.5	0.3	0.5	0.5	0.4

Source : STATISTICS MAURITIUS

<sup>@</sup> Registered live births per 1,000 mid-year population.

<sup>#</sup> Live births per 1,000 women aged 15-49 years.

<sup>\*\*</sup> The average number of children born to a woman assuming that she survives to the end of her childbearing age and is subjected to a fixed schedule of age-specific fertility rates.

<sup>^</sup> The average number of daughters born to a woman assuming that she survives to her childbearing age and is subjected to a fixed schedule of age-specific fertility rates.

<sup>+</sup> The average number of daughters that would be born to a woman during her lifetime if she passed through all her childbearing years conforming to a fixed schedule of age-specific fertility rates and age-specific mortality rates.

\* Live births occurred per 1,000 women in each age-group.

CHART 11

FERTILITY RATES, 1986 -2013

ISLAND OF MAURITIUS

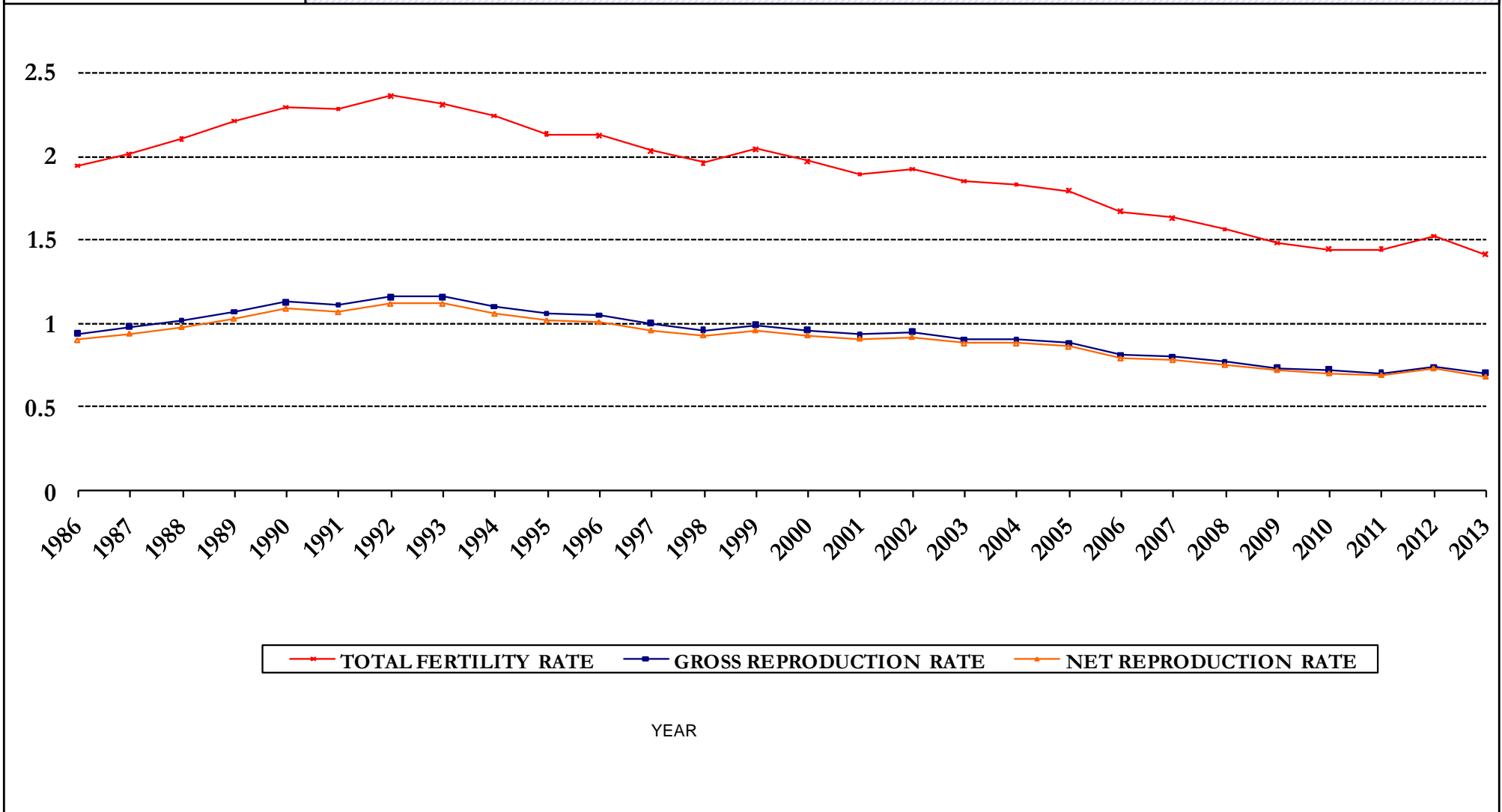

**CHART 12**

TREND OF AGE SPECIFIC FERTILITY RATES, 1986 – 2013

ISLAND OF MAURITIUS

BIRTHS PER 1,000 WOMEN

AGE OF MOTHER

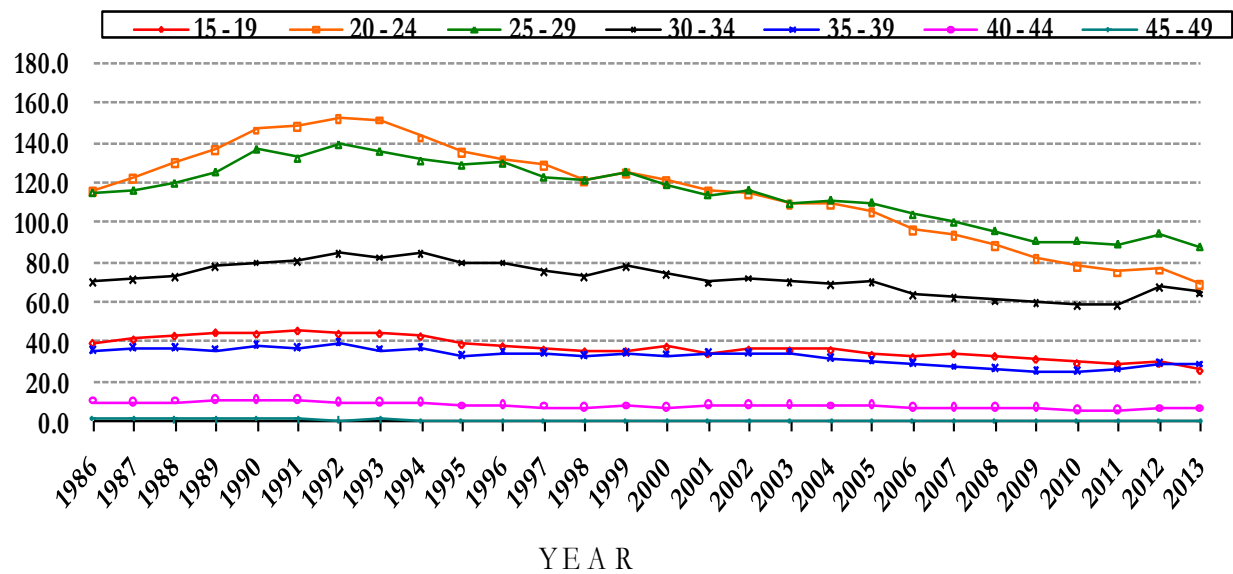
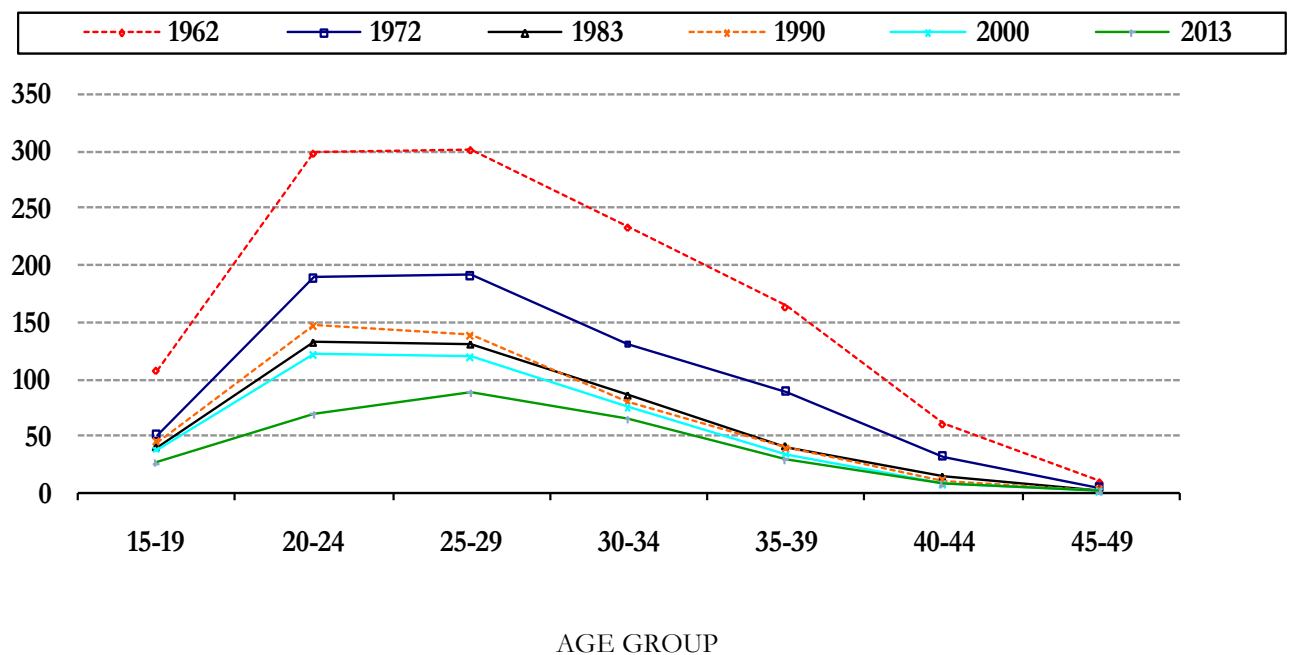

**CHART 13**

AGE SPECIFIC FERTILITY RATES, SELECTED YEARS

ISLAND OF MAURITIUS

BIRTHS PER 1,000 WOMEN



<b>TABLE B.10</b>	<b>AGE-SPECIFIC FERTILITY RATES# BY AGE OF MOTHER AND LIVE BIRTH ORDER, 2012 &amp; 2013</b>	<b>ISLAND OF MAURITIUS</b>
-------------------	---	----------------------------

YEAR	AGE GROUP OF MOTHER	LIVE BIRTH ORDER						TOTAL
		FIRST	SECOND	THIRD	FOURTH	FIFTH	SIXTH	
2012	15-19	24.7	4.2	0.4*	0.0*	0.0*	0.0*	29.3
	20-24	48.3	22.0	5.1	0.6*	0.1*	0.1*	76.2
	25-29	45.6	35.5	10.7	2.2	0.5*	0.3*	94.8
	30-34	22.8	30.0	11.6	2.5	0.6	0.6*	68.1
	35-39	7.8	10.4	6.8	2.3	0.8	0.7*	28.8
	40-44	2.1	1.6	1.3	0.7	0.4*	0.3*	6.4
	45-49	0.3*	0.0*	0.1*	0.1*	0.0*	0.0*	0.5
	<b>GFR<sup>@</sup></b>	<b>21.7</b>	<b>14.8</b>	<b>5.1</b>	<b>1.2</b>	<b>0.3</b>	<b>0.3</b>	<b>43.4</b>
YEAR	AGE GROUP OF MOTHER	LIVE BIRTH ORDER						TOTAL
		FIRST	SECOND	THIRD	FOURTH	FIFTH	SIXTH	
2013	15-19	21.9	3.4	0.4*	0.0*	0.0*	0.0*	25.7
	20-24	43.8	19.6	4.6	0.7	0.1*	0.0*	68.8
	25-29	42.8	32.6	9.5	1.9	0.7*	0.4*	87.9
	30-34	21.2	28.4	10.8	2.7	0.9	0.5*	64.5
	35-39	8.0	10.4	6.6	2.0	0.9	0.7	28.6
	40-44	2.1	1.7	1.4	0.7*	0.2*	0.5*	6.6
	45-49	0.3*	0.1*	0.0*	0.0*	0.0*	0.0*	0.4
	<b>GFR<sup>@</sup></b>	<b>20.0</b>	<b>13.8</b>	<b>4.8</b>	<b>1.2</b>	<b>0.4</b>	<b>0.3</b>	<b>40.5</b>

SOURCE : STATISTICS MAURITIUS

# Rates are per 1,000

\* Rates based on a small number of events (<30)

<sup>@</sup>General Fertility Rate : The number of live births per 1,000 estimated mid-year female population aged 15 - 49 years.

<b>TABLE B.11</b>	LIVE BIRTHS OCCURRED BY AGE OF MOTHER AND LIVE BIRTH ORDER, 2012 & 2013	ISLAND OF MAURITIUS
-------------------	---	---------------------

AGE GROUP	2012								2013							
	LIVE BIRTH ORDER							%	LIVE BIRTH ORDER							%
	1st.	2nd.	3rd.	4th.	5th.	6+	TOTAL		1st.	2nd.	3rd.	4th.	5th.	6+	TOTAL	
15-19	1,188	201	18	2			1,409	10.2	1,032	158	19	1	-	-	1,210	9.5
20-24	2,217	1,008	234	26	3	4	3,492	25.3	2,061	924	219	32	5	1	3,242	25.3
25-29	1,906	1,485	449	92	23	12	3,967	28.8	1,771	1,349	394	81	27	18	3,640	28.5
30-34	1,138	1,491	577	123	30	29	3,388	24.6	1,030	1,379	522	133	43	23	3,130	24.5
35-39	337	446	294	101	34	27	1,239	9.0	354	469	296	91	41	32	1,283	10.0
40-44	89	65	56	31	16	10	267	1.9	86	68	56	27	7	20	264	2.1
45-49	12	2	4	3	2		23	0.2	10	4	1	1	2	2	20	0.2
<b>ALL AGES</b>	<b>6,887</b>	<b>4,698</b>	<b>1,632</b>	<b>378</b>	<b>108</b>	<b>82</b>	<b>13,785</b>	<b>100.0</b>	<b>6,344</b>	<b>4,351</b>	<b>1,507</b>	<b>366</b>	<b>125</b>	<b>96</b>	<b>12,789</b>	<b>100.0</b>

SOURCE : STATISTICS MAURITIUS

Note: Age group 15 - 19 includes 14 live births in 2012 and 28 live births in 2013 pertaining to mothers aged less than 15 years.



**TABLE B.12** TREND IN FERTILITY RATES BY LIVE BIRTH ORDER , 2007 - 2013

ISLAND OF MAURITIUS

ORDER													
								2008	2009	2010	2011	2012	2013
	2007	2008	2009	2010	2011	2012	2013	OVER 2007	OVER 2008	OVER 2009	OVER 2010	OVER 2011	OVER 2012
FIRST	24.4	23.8	22.2	21.3	19.9	21.7	<b>20.0</b>	-2.5	-6.7	-4.1	-6.6	9.0	<b>-7.8</b>
SECOND	15.4	14.0	13.6	13.2	14.1	14.8	<b>13.8</b>	-9.1	-2.9	-2.9	6.8	5.0	<b>-6.8</b>
THIRD	5.4	5.3	4.8	4.9	4.8	5.1	<b>4.8</b>	-1.9	-9.4	2.1	-2.0	6.3	<b>-5.9</b>
FOURTH	1.5	1.4	1.4	1.3	1.2	1.2	<b>1.2</b>	-6.7	0.0	-7.1	-7.7	0.0	<b>0.0</b>
FIFTH	0.5	0.4	0.4	0.4	0.4	0.3	<b>0.4</b>	-20.0	0.0	0.0	0.0	-25.0	<b>33.3</b>
SIXTH & OVER	0.3	0.2	0.3	0.2	0.2	0.3	<b>0.3</b>	-33.3	50.0	-33.3	0.0	50.0	<b>0.0</b>
ALL ORDER	47.5	45.1	42.7	41.3	40.6	43.4	<b>40.5</b>	-5.1	-5.3	-3.3	-1.7	6.9	<b>-6.7</b>

SOURCE: STATISTICS MAURITIUS

<b>TABLE C.1</b>	<b>NUMBER OF NEW ACCEPTORS OF FAMILY PLANNING METHODS, 2003 - 2013<sup>®</sup></b>	<b>ISLAND OF MAURITUS</b>
------------------	--	---------------------------

YEAR		METHOD									
		PILL	MALE CONDOM	IUD	SYMPTO THERMAL	3-MONTH INJECTABLE	TUBAL LIGATION	IMPLANT	MONTHLY INJECTABLE	TOTAL ACCEPTORS	MONTHLY AVERAGE
2003	A	3961	2714	102	-	556	4	95	-	7432	619
	B	279	1030	42	-	51	-	-	-	1402	117
	C	-	-	-	1497	-	-	-	-	1497	125
	D	<b>4240</b>	<b>3744</b>	<b>144</b>	<b>1497</b>	<b>607</b>	<b>4</b>	<b>95</b>	<b>-</b>	<b>10331</b>	<b>836</b>
2004	A	3566	2260	93	-	548	6	133	-	6606	551
	B	158	536	32	-	56	-	-	-	782	65
	C	-	-	-	1848	-	-	-	-	1848	154
	D	<b>3724</b>	<b>2796</b>	<b>125</b>	<b>1848</b>	<b>604</b>	<b>6</b>	<b>133</b>	<b>-</b>	<b>9236</b>	<b>770</b>
2005	A	2705	1877	82	-	615	3	126	-	5408	451
	B	133	771	50	-	63	-	-	-	1017	85
	C	-	-	-	1919	-	-	-	-	1919	160
	D	<b>2838</b>	<b>2648</b>	<b>132</b>	<b>1919</b>	<b>678</b>	<b>3</b>	<b>126</b>	<b>-</b>	<b>8344</b>	<b>695</b>
2006	A	2207	1682	88	-	547	-	160	-	4684	390
	B	52	271	37	-	14	-	-	-	374	31
	C	-	-	-	1850	-	-	-	-	1850	154
	D	<b>2259</b>	<b>1953</b>	<b>125</b>	<b>1850</b>	<b>561</b>	<b>-</b>	<b>160</b>	<b>-</b>	<b>6908</b>	<b>576</b>
2007	A	2259	1701	89	-	629	1	103	-	4782	399
	B	38	105	33	-	5	-	-	-	181	15
	C	-	-	-	1663	-	-	-	-	1663	139
	D	<b>2297</b>	<b>1806</b>	<b>122</b>	<b>1663</b>	<b>634</b>	<b>1</b>	<b>103</b>	<b>-</b>	<b>6626</b>	<b>552</b>
2008	A	1908	1401	71	-	711	2	149	26	4268	356
	B	26	209	43	-	7	-	-	-	285	24
	C	-	-	-	1612	-	-	-	-	1612	134
	D	<b>1934</b>	<b>1610</b>	<b>114</b>	<b>1612</b>	<b>718</b>	<b>2</b>	<b>149</b>	<b>26</b>	<b>6165</b>	<b>514</b>
2009	A	1822	1172	71	-	665	1	109	85	3925	327
	B	35	94	81	-	8	-	-	-	218	18
	C	-	-	-	1612	-	-	-	-	1612	134
	D	<b>1857</b>	<b>1266</b>	<b>152</b>	<b>1612</b>	<b>673</b>	<b>1</b>	<b>109</b>	<b>85</b>	<b>5755</b>	<b>480</b>
2010	A	1777	1259	76	-	769	10	69	94	4054	338
	B	30	35	40	-	14	-	-	-	119	10
	C	-	-	-	1553	-	-	-	-	1553	129
	D	<b>1807</b>	<b>1294</b>	<b>116</b>	<b>1553</b>	<b>783</b>	<b>10</b>	<b>69</b>	<b>94</b>	<b>5726</b>	<b>477</b>
2011	A	1799	1447	92	-	964	12	110	74	4498	375
	B	23	111	22	-	7	-	-	-	163	14
	C	-	-	-	1729	-	-	-	-	1729	144
	D	<b>1822</b>	<b>1558</b>	<b>114</b>	<b>1729</b>	<b>971</b>	<b>12</b>	<b>110</b>	<b>74</b>	<b>6390</b>	<b>533</b>
2012	A	1874	1459	90	-	895	2	112	204	4636	386
	B	20	36	20	-	6	-	-	-	82	7
	C	-	-	-	1485	-	-	-	-	1485	124
	D	<b>1894</b>	<b>1495</b>	<b>110</b>	<b>1485</b>	<b>901</b>	<b>2</b>	<b>112</b>	<b>204</b>	<b>6203</b>	<b>517</b>
2013	A	1505	1225	66	-	857	0	52	185	3890*	324
	B	16	31	6	-	1	-	-	-	54	5
	C	-	-	-	1255	-	-	-	-	1255	105
	D	<b>1521</b>	<b>1256</b>	<b>72</b>	<b>1255</b>	<b>858</b>	<b>0</b>	<b>52</b>	<b>185</b>	<b>5199</b>	<b>433</b>

A = GOVERNMENT SERVICES B = MAURITIUS FAMILY PLANNING & WELFARE ASSOCIATION C = ACTION FAMILIALE D = TOTAL (A+B+C)

<sup>®</sup> Excluding 519 cases of tubal ligation recruited at government hospitals in 2013

\* The figure of 3890 for government services excludes 2 new cases of female condom in 2013

Note: Monthly injectable is available in government clinics since 2007

<b>TABLE C.2</b>	<b>NUMBER OF NEW ACCEPTORS OF PILL BY DISTRICT AND ORGANISATION, 2003 - 2013</b>	<b>ISLAND OF MAURITIUS</b>
------------------	--	----------------------------

DISTRICT / ORGANISATION	E F P <sup>+</sup>	YEAR										
		2003	2004	2005	2006	2007	2008	2009	2010	2011	2012	2013
<b>PORT LOUIS</b>												
(a) GOVERNMENT		617	556	462	359	355	285	297	254	271	230	<b>198</b>
(b) MFPWA <sup>@</sup>		279	158	133	52	38	26	35	30	23	20	<b>16</b>
<b>PORT LOUIS (Total)</b>	<b>29,993</b>	<b>896</b>	<b>714</b>	<b>595</b>	<b>411</b>	<b>393</b>	<b>311</b>	<b>332</b>	<b>284</b>	<b>294</b>	<b>250</b>	<b>214</b>
PAMPLEMOUSSES	<b>36,798</b>	282	236	208	159	177	157	112	128	169	178	<b>189</b>
RIVIERE DU REMPART	<b>29,018</b>	157	137	108	124	132	128	104	94	111	117	<b>101</b>
FLACQ	<b>36,351</b>	253	263	239	183	190	165	167	153	197	218	<b>135</b>
GRAND PORT	<b>29,102</b>	520	516	262	211	203	194	201	185	154	126	<b>114</b>
SAVANNE	<b>18,050</b>	228	184	192	139	130	115	67	73	107	165	<b>150</b>
PLAINES WILHEMS	<b>94,508</b>	1462	1234	875	697	734	537	552	570	510	532	<b>380</b>
MOKA	<b>21,811</b>	194	178	146	136	168	136	117	123	117	125	<b>90</b>
BLACK RIVER	<b>20,452</b>	248	262	213	199	170	191	205	197	163	183	<b>148</b>
<b>TOTAL GOVERNMENT</b>		<b>3961</b>	<b>3566</b>	<b>2705</b>	<b>2207</b>	<b>2259</b>	<b>1908</b>	<b>1822</b>	<b>1777</b>	<b>1799</b>	<b>1874</b>	<b>1505</b>
TOTAL MFPWA <sup>@</sup>		279	158	133	52	38	26	35	30	23	20	<b>16</b>
<b>GRAND TOTAL</b>	<b>316,083</b>	<b>4240</b>	<b>3724</b>	<b>2838</b>	<b>2259</b>	<b>2297</b>	<b>1934</b>	<b>1857</b>	<b>1807</b>	<b>1822</b>	<b>1894</b>	<b>1521</b>

<sup>+</sup> Estimated female population aged 15 - 49 years as at 30.06.13

<sup>@</sup> Mauritius Family Planning & Welfare Association

<b>TABLE C.3</b>	NUMBER OF NEW ACCEPTORS OF MALE CONDOM BY DISTRICT AND ORGANISATION, 2003 - 2013	ISLAND OF MAURITIUS
------------------	---	---------------------

DISTRICT / ORGANISATION	E F P <sup>+</sup>	YEAR										
		2003	2004	2005	2006	2007	2008	2009	2010	2011	2012	2013
<b>PORT LOUIS</b>												
(a) GOVERNMENT		287	257	217	182	190	146	104	95	93	95	<b>96</b>
(b) MFPWA <sup>@</sup>		1030	536	771	271	105	209	94	35	111	36	<b>31</b>
<b>PORT LOUIS (Total)</b>	<b>29,993</b>	<b>1317</b>	<b>793</b>	<b>988</b>	<b>453</b>	<b>295</b>	<b>355</b>	<b>198</b>	<b>130</b>	<b>204</b>	<b>131</b>	<b>127</b>
PAMPLEMOUSSES	<b>36,798</b>	376	238	181	169	203	170	112	199	291	236	<b>255</b>
RIVIERE DU REMPART	<b>29,018</b>	187	135	102	85	96	121	113	94	107	98	<b>91</b>
FLACQ	<b>36,351</b>	281	266	204	232	241	185	188	233	282	278	<b>167</b>
GRAND PORT	<b>29,102</b>	200	205	186	151	157	142	96	87	99	105	<b>92</b>
SAVANNE	<b>18,050</b>	188	164	172	163	134	91	76	75	113	163	<b>145</b>
PLAINES WILHEMS	<b>94,508</b>	908	739	605	487	488	401	350	336	289	361	<b>276</b>
MOKA	<b>21,811</b>	171	137	115	108	118	105	86	88	129	96	<b>59</b>
BLACK RIVER	<b>20,452</b>	116	119	95	105	74	40	47	52	44	27	<b>44</b>
<b>TOTAL GOVERNMENT</b>		<b>2714</b>	<b>2260</b>	<b>1877</b>	<b>1682</b>	<b>1701</b>	<b>1401</b>	<b>1172</b>	<b>1259</b>	<b>1447</b>	<b>1459</b>	<b>1225</b>
TOTAL MFPWA <sup>@</sup>		1030	536	771	271	105	209	94	35	111	36	<b>31</b>
<b>GRAND TOTAL</b>	<b>316,083</b>	<b>3744</b>	<b>2796</b>	<b>2648</b>	<b>1953</b>	<b>1806</b>	<b>1610</b>	<b>1266</b>	<b>1294</b>	<b>1558</b>	<b>1495</b>	<b>1256</b>

<sup>+</sup> Estimated female population aged 15 - 49 years as at 30.06.13

<sup>@</sup> Mauritius Family Planning & Welfare Association

<b>TABLE C.4</b>	<b>NUMBER OF NEW ACCEPTORS OF INTRA UTERINE DEVICE (IUD)</b> <b>BY DISTRICT AND ORGANISATION, 2003 - 2013</b> <b>ISLAND OF MAURITIUS</b>
------------------	--

DISTRICT / ORGANISATION	E F P <sup>+</sup>	YEAR										
		2003	2004	2005	2006	2007	2008	2009	2010	2011	2012	2013
<b>PORT LOUIS</b>												
(a) GOVERNMENT		11	24	10	19	13	9	15	17	20	21	<b>18</b>
(b) MFPWA <sup>@</sup>		42	32	50	37	33	43	81	40	22	20	<b>6</b>
<b>PORT LOUIS (Total)</b>	<b>29,993</b>	<b>53</b>	<b>56</b>	<b>60</b>	<b>56</b>	<b>46</b>	<b>52</b>	<b>96</b>	<b>57</b>	<b>42</b>	<b>41</b>	<b>24</b>
PAMPLEMOUSSES	36,798	20	18	21	21	30	18	16	24	32	21	<b>13</b>
RIVIERE DU REMPART	29,018	3	4	4	1	7	1	3	7	2	3	<b>2</b>
FLACQ	36,351	38	21	11	6	4	7	8	7	10	20	<b>7</b>
GRAND PORT	29,102	2	0	2	1	2	4	1	1	0	3	<b>2</b>
SAVANNE	18,050	4	7	4	5	5	3	5	3	4	5	<b>5</b>
PLAINES WILHEMS	94,508	21	15	29	34	25	25	20	13	20	14	<b>16</b>
MOKA	21,811	3	3	1	0	2	3	3	2	1	2	<b>3</b>
BLACK RIVER	20,452	0	1	0	1	1	1	0	2	3	1	<b>0</b>
<b>TOTAL GOVERNMENT</b>		<b>102</b>	<b>93</b>	<b>82</b>	<b>88</b>	<b>89</b>	<b>71</b>	<b>71</b>	<b>76</b>	<b>92</b>	<b>90</b>	<b>66</b>
TOTAL MFPWA <sup>@</sup>		42	32	50	37	33	43	81	40	22	20	<b>6</b>
<b>GRAND TOTAL</b>	<b>316,083</b>	<b>144</b>	<b>125</b>	<b>132</b>	<b>125</b>	<b>122</b>	<b>114</b>	<b>152</b>	<b>116</b>	<b>114</b>	<b>110</b>	<b>72</b>

<sup>+</sup> Estimated female population aged 15 - 49 years as at 30.06.13

<sup>@</sup> Mauritius Family Planning & Welfare Association

<b>TABLE C.5</b>	<b>NUMBER OF NEW ACCEPTORS OF 3-MONTH INJECTABLE BY DISTRICT AND ORGANISATION, 2003 - 2013</b>	<b>ISLAND OF MAURITIUS</b>
------------------	--	----------------------------

DISTRICT / ORGANISATION	E F P <sup>+</sup>	YEAR										
		2003	2004	2005	2006	2007	2008	2009	2010	2011	2012	2013
<b>PORT LOUIS</b>												
(a) GOVERNMENT		92	95	116	86	112	117	124	139	112	137	<b>123</b>
(b) MFPWA <sup>@</sup>		51	56	63	14	5	7	8	14	7	6	<b>1</b>
<b>PORT LOUIS (Total)</b>	<b>29,993</b>	<b>143</b>	<b>151</b>	<b>179</b>	<b>100</b>	<b>117</b>	<b>124</b>	<b>132</b>	<b>153</b>	<b>119</b>	<b>143</b>	<b>124</b>
PAMPLEMOUSSES	<b>36,798</b>	63	70	78	62	71	110	93	115	133	153	<b>164</b>
RIVIERE DU REMPART	<b>29,018</b>	35	30	38	30	37	34	44	44	80	99	<b>72</b>
FLACQ	<b>36,351</b>	76	89	82	66	59	57	41	69	87	73	<b>62</b>
GRAND PORT	<b>29,102</b>	33	27	30	47	59	61	54	53	60	25	<b>53</b>
SAVANNE	<b>18,050</b>	42	27	55	42	49	44	35	35	91	75	<b>69</b>
PLAINES WILHEMS	<b>94,508</b>	103	95	104	120	112	135	152	174	196	189	<b>164</b>
MOKA	<b>21,811</b>	47	42	43	35	39	44	44	42	62	47	<b>40</b>
BLACK RIVER	<b>20,452</b>	65	73	69	59	91	109	78	98	143	97	<b>110</b>
<b>TOTAL GOVERNMENT</b>		<b>556</b>	<b>548</b>	<b>615</b>	<b>547</b>	<b>629</b>	<b>711</b>	<b>665</b>	<b>769</b>	<b>964</b>	<b>895</b>	<b>857</b>
TOTAL MFPWA <sup>@</sup>		51	56	63	14	5	7	8	14	7	6	<b>1</b>
<b>GRAND TOTAL</b>	<b>316,083</b>	<b>607</b>	<b>604</b>	<b>678</b>	<b>561</b>	<b>634</b>	<b>718</b>	<b>673</b>	<b>783</b>	<b>971</b>	<b>901</b>	<b>858</b>

<sup>+</sup> Estimated female population aged 15 - 49 years as at 30.06.13

<sup>@</sup> Mauritius Family Planning & Welfare Association

<b>TABLE C.6</b>	<b>NUMBER OF NEW ACCEPTORS OF SYMPTO-THERMAL BY DISTRICT, 2003 - 2013</b>	<b>ISLAND OF MAURITIUS</b>
------------------	---	----------------------------

DISTRICT	E F P <sup>+</sup>	YEAR										
		2003	2004	2005	2006	2007	2008	2009	2010	2011	2012	2013
PORT LOUIS	<b>29,993</b>	131	195	228	194	174	145	121	87	82	62	<b>52</b>
PAMPLEMOUSSES	<b>36,798</b>	188	181	196	156	141	53	85	149	96	66	<b>49</b>
RIVIERE DU REMPART	<b>29,018</b>	101	143	156	119	120	114	165	223	158	138	<b>128</b>
FLACQ	<b>36,351</b>	191	303	288	323	229	234	251	288	240	247	<b>210</b>
GRAND PORT	<b>29,102</b>	121	157	155	152	133	145	144	170	147	131	<b>82</b>
SAVANNE	<b>18,050</b>	98	131	146	143	92	111	112	122	94	101	<b>105</b>
PLAINES WILHEMS	<b>94,508</b>	411	410	390	408	373	428	382	524	464	394	<b>366</b>
MOKA	<b>21,811</b>	235	297	331	330	376	346	290	340	404	300	<b>207</b>
BLACK RIVER	<b>20,452</b>	21	31	29	25	25	36	62	63	44	46	<b>56</b>
<b>GRAND TOTAL</b>	<b>316,083</b>	<b>1497</b>	<b>1848</b>	<b>1919</b>	<b>1850</b>	<b>1663</b>	<b>1612</b>	<b>1612</b>	<b>1966</b>	<b>1729</b>	<b>1485</b>	<b>1255</b>

<sup>+</sup> Estimated female population aged 15 - 49 years as at 30.06.13

NOTE: Sympto-thermal method is promoted by Action Familiale (refer to glossary for explanatory notes)

<b>TABLE C.7</b>	TOTAL NUMBER OF NEW ACCEPTORS OF FAMILY PLANNING METHODS BY DISTRICT, 2003 - 2013 (MFPWA, Government Programme & Action Familiale )***	ISLAND OF MAURITIUS
------------------	--	---------------------

DISTRICT	E F P <sup>+</sup>	YEAR										
		2003	2004	2005	2006	2007	2008	2009	2010	2011	2012	2013
<b>PORT LOUIS #</b>	<b>29,993</b>	2,543	1,909	2,050	1,214	1,025	987	879	722	756	688	<b>578</b>
<b>PAMPLEMOUSSES</b>	<b>36,798</b>	935	748	686	568	626	552	454	645	758	679	<b>681</b>
<b>RIVIERE DU REMPART</b>	<b>29,018</b>	483	449	408	359	392	398	437	466	467	465	<b>401</b>
<b>FLACQ</b>	<b>36,351</b>	839	943	824	810	723	649	662	757	827	864	<b>595</b>
<b>GRAND PORT</b>	<b>29,102</b>	877	905	635	562	554	546	501	509	468	412	<b>364</b>
<b>SAVANNE</b>	<b>18,050</b>	563	514	572	492	411	388	334	335	432	546	<b>491</b>
<b>PLAINES WILHEMS</b>	<b>94,508</b>	2,991	2,625	2,127	1,905	1,831	1,634	1,555	1,278	1,563	1,581	<b>1,293</b>
<b>MOKA</b>	<b>21,811</b>	650	657	636	609	703	634	541	602	720	581	<b>409</b>
<b>BLACK RIVER</b>	<b>20,452</b>	450	486	406	389	361	377	392	412	406	391	<b>387</b>
<b>GRAND TOTAL</b>	<b>316,083</b>	<b>10,331</b>	<b>9,236</b>	<b>8,344</b>	<b>6,908</b>	<b>6,626</b>	<b>6,165</b>	<b>5,755</b>	<b>5,726</b>	<b>6,397</b>	<b>6,207</b>	<b>5,199*</b>

Notes: The family planning methods are pill, male condom, IUD, 3-month injectable, sympto-thermal, tubal ligation, implant and monthly injectable

\* The figure excludes 2 new acceptors of female condom (1 in Flacq and 1 in Plaines Wilhems)

\*\*\* Refer to glossary for explanatory notes

<sup>+</sup> Estimated female population aged 15 - 49 years as at 30.06.13

<sup>#</sup> Figures for MFPWA are included in the district of Port Louis

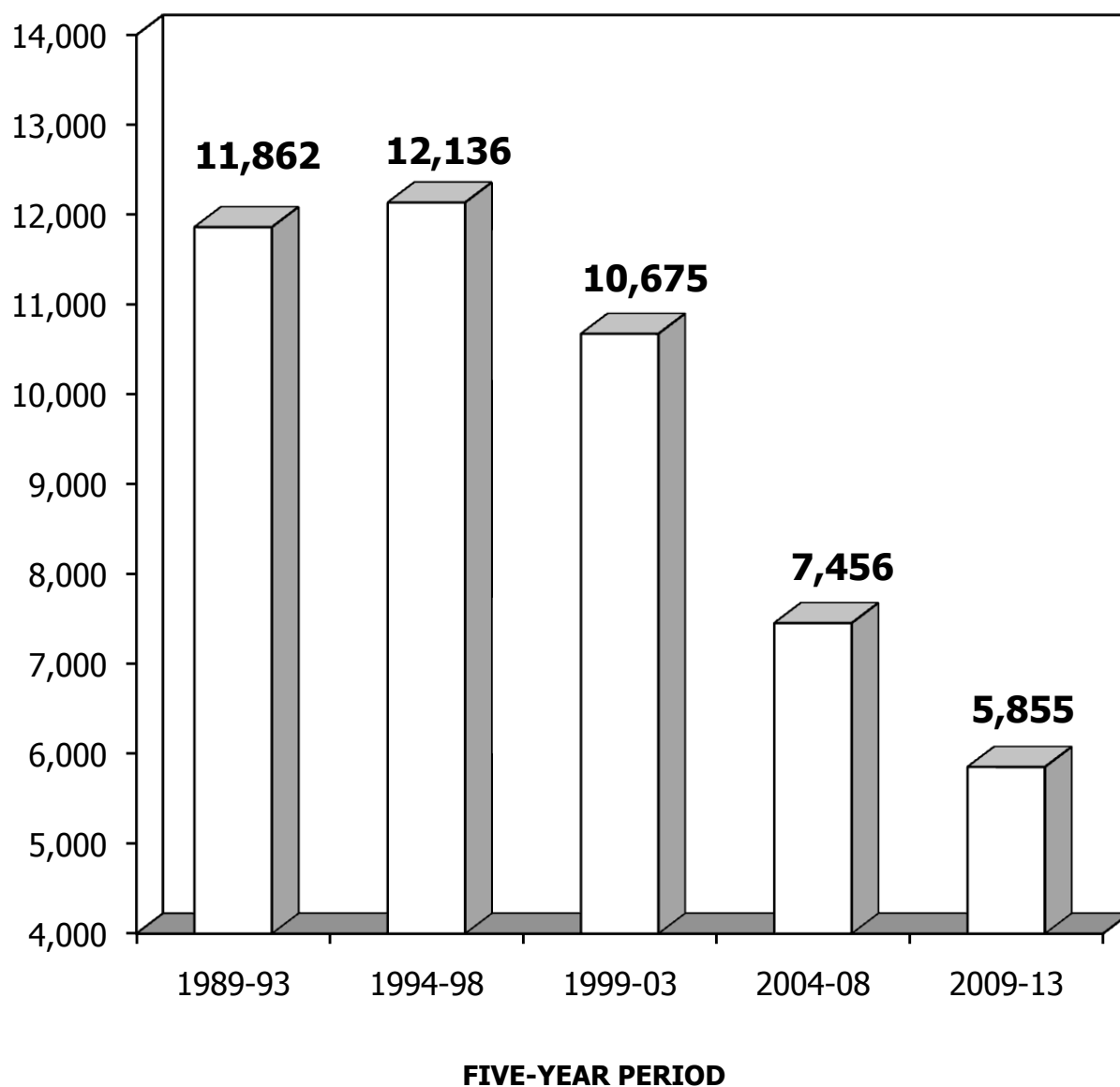

**CHART 14**

**AVERAGE NUMBER OF NEW ACCEPTORS\***  
**BY FIVE-YEAR PERIOD, 1989-2013**  
(MFPWA, ACTION FAMILIALE & GOVERNMENT PROGRAMME)

ISLAND OF MAURITIUS

### NUMBER OF NEW ACCEPTORS



\* The family planning methods are pill, male condom, IUD, sympto-thermal, 3-month injectable, tubal ligation, implant and monthly injectable.

<b>TABLE C.8</b>	NUMBER OF NEW ACCEPTORS BY METHOD, DISTRICT AND ORGANISATION, 2013	ISLAND OF MAURITIUS
------------------	---	---------------------

DISTRICT	METHOD								
	PILL	MALE CONDOM	IUD	3-MONTH INJECTABLE	SYMPTO THERMAL	TUBAL LIGATION	IMPLANT	MONTHLY INJECTABLE	TOTAL
<b>PORT-LOUIS</b>									
GOVERNMENT	198	96	18	123	..	0	6	31	<b>472</b>
MFPWA	16	31	6	1	..	..	..	..	<b>54</b>
ACTION FAMILIALE	..	..	..	..	52	..	..	..	<b>52</b>
<b>PORT -LOUIS (Total)</b>	<b>214</b>	<b>127</b>	<b>24</b>	<b>124</b>	<b>52</b>	<b>0</b>	<b>6</b>	<b>31</b>	<b>578</b>
<b>PAMPLEMOUSSES</b>	189	255	13	164	49	0	9	2	<b>681</b>
<b>RIVIERE DU REMPART</b>	101	91	2	72	128	0	4	3	<b>401</b>
<b>FLACQ</b>	135	167	7	62	210	0	8	6	<b>595</b>
<b>GRAND PORT</b>	114	92	2	53	82	0	0	21	<b>364</b>
<b>SAVANNE</b>	150	145	5	69	105	0	0	17	<b>491</b>
<b>PLAINES WILHEMS</b>	380	276	16	164	366	0	25	66	<b>1,293</b>
<b>MOKA</b>	90	59	3	40	207	0	0	10	<b>409</b>
<b>BLACK RIVER</b>	148	44	0	110	56	0	0	29	<b>387</b>
<b>WHOLE ISLAND</b>	<b>1,521</b>	<b>1,256</b>	<b>72</b>	<b>858</b>	<b>1,255</b>	<b>0</b>	<b>52</b>	<b>185</b>	<b>5,199*</b>

Notes: This table relates to the activities of the Primary Health Care Division of the Ministry of Health, Action Familiale & MFPWA (refer to glossary for explanatory notes)

\* The figure excludes 2 new acceptors of female condom (1 in Flacq and 1 in Plaines Wilhems)

.. Not applicable

<b>TABLE C9</b>	<b>NUMBER OF NEW ACCEPTORS BY METHOD, SERVICE POINT AND ORGANISATION, 2008-2013</b>	<b>ISLAND OF MAURITIUS</b>
-----------------	---	----------------------------

ORGANISATION			YEAR					
			2008	2009	2010	2011	2012	2013
GOVERNMENT	METHOD	PILL	1,908	1,822	1,777	1,799	1,874	1,505
		MALE CONDOM	1,401	1,172	1,259	1,447	1,459	1,225
		IUD	71	71	76	92	90	66
		3-MONTH INJECTABLE	711	665	769	964	895	857
		TUBAL LIGATION	2	1	10	12	2	0
		IMPLANT	149	109	69	110	112	52
		MONTHLY INJECTABLE	26	85	94	74	204	185
		<i>Total new acceptors</i>	<b>4,268</b>	<b>3,925</b>	<b>4,054</b>	<b>4,498</b>	<b>4,636</b>	<b>3,890</b>
	SERVICE POINT	CLINICS	146	146	146	147	148	148
		SUPPLY CENTRES	14	15	15	16	18	18 <sup>@</sup>
<i>Total service points</i>		<b>160</b>	<b>161</b>	<b>161</b>	<b>163</b>	<b>166</b>	<b>166</b>	
MAURITIUS FAMILY PLANNING AND WELFARE ASSOCIATION	METHOD	PILL	26	35	30	23	20	16
		MALE CONDOM	209	94	35	111	36	31
		IUD	43	81	40	22	20	6
		3-MONTH INJECTABLE	7	8	14	7	6	1
		<i>Total new acceptors</i>	<b>285</b>	<b>218</b>	<b>119</b>	<b>163</b>	<b>82</b>	<b>54</b>
	SERVICE POINT	CLINICS	1	1	1	1	1	1
		SUPPLY CENTRES	2	2	2	2	2	2*
<i>Total service points</i>		<b>3</b>	<b>3</b>	<b>3</b>	<b>3</b>	<b>3</b>	<b>1</b>	
ACTION FAMILIALE	METHOD	<i>Total new acceptors of SYMPTO-THERMAL</i>	<b>1,612</b>	<b>1,612</b>	<b>1,966</b>	<b>1,729</b>	<b>1,485</b>	<b>1,255</b>
	SERVICE POINT	STATIC	44	41	47	47	35	42**

<sup>@</sup> The figure includes 17 Industrial Family Planning Supply Centres (refer to page 50)

\* The figure excludes 9 industries visited in 2013

\*\* The figure excludes 3 industries visited in 2013

TABLE C.10

NUMBER OF CURRENT USERS BY METHOD, DISTRICT & ORGANISATION  
AS AT 31st DECEMBER 2013  
(Government Programme, Mauritius Family Planning & Welfare Association and Action Familiale)\*

REPUBLIC OF MAURITIUS

DISTRICT / ORGANISATION	Estimated female population aged 15-49 years 30.6.13 (A)	METHOD																(T)		
		(B) PILL		(C) MALE CONDOM		(D) IUD		(E) 3-MONTH INJECTABLE		(F) SYMPTO THERMAL		(G) TUBAL LIGATION		(H) IMPLANT		(I) MONTHLY INJECTABLE		ALL METHODS COMBINED		
		NO.	% of (B) on (A)	NO.	% of (C) on (A)	NO.	% of (D) on (A)	NO.	% of (E) on (A)	NO.	% of (F) on (A)	NO.	% of (G) on (A)	NO.	% of (H) on (A)	NO.	% of (I) on (A)	NO.	% of (T) on (A)	
<b>PORT LOUIS</b>																				
(a) GOVERNMENT		867	2.89	347	1.16	301	1.00	407	1.36	..	..	26	0.09	56	0.19	90	0.30	2,094	6.98	
(b) MFPWA		188	0.63	810	2.70	323	1.08	34	0.11	..	..	0	0.00	..	..	..	..	1,355	4.52	
(c) ACTION FAMILIALE	..	..	..	..	..	..	..	..	..	898	2.99	..	..	..	..	..	..	898	2.99	
<b>PORT-LOUIS (Total)</b>	<b>29,993</b>	1,055	3.52	1,157	3.86	624	2.08	441	1.47	898	2.99	26	0.09	56	0.19	90	0.30	4,347	14.49	
<b>PAMPLEMOUSSES</b>	<b>36,798</b>	900	2.45	1,127	3.06	472	1.28	509	1.38	3,260	8.86	238	0.65	330	0.90	13	0.04	6,849	18.61	
<b>RIVIERE DU REMPART</b>	<b>29,018</b>	621	2.14	611	2.11	120	0.41	265	0.91	2,017	6.95	88	0.30	65	0.22	16	0.06	3,803	13.11	
<b>FLACQ</b>	<b>36,351</b>	929	2.56	921	2.53	265	0.73	382	1.05	3,210	8.83	93	0.26	102	0.28	30	0.08	5,932	16.32	
<b>GRAND PORT</b>	<b>29,102</b>	851	2.92	925	3.18	61	0.21	305	1.05	2,352	8.08	224	0.77	43	0.15	96	0.33	4,857	16.69	
<b>SAVANNE</b>	<b>18,050</b>	759	4.20	764	4.23	163	0.90	301	1.67	2,102	11.65	319	1.77	44	0.24	117	0.65	4,569	25.31	
<b>PLAINES WILHEMS</b>	<b>94,508</b>	1,799	1.90	2,061	2.18	428	0.45	598	0.63	8,442	8.93	396	0.42	708	0.75	122	0.13	14,554	15.40	
<b>MOKA</b>	<b>21,811</b>	559	2.56	466	2.14	62	0.28	189	0.87	5,813	26.65	70	0.32	9	0.04	17	0.08	7,185	32.94	
<b>BLACK RIVER</b>	<b>20,452</b>	950	4.65	190	0.93	47	0.23	480	2.35	365	1.78	83	0.41	25	0.12	56	0.27	2,196	10.74	
<b>TOTAL GOVERNMENT</b>		8,235	2.61	7,412	2.34	1,919	0.61	3,436	1.09	..	..	1,537	0.49	1382	0.44	557	0.18	24,478 <sup>^</sup>	7.74	
<b>TOTAL MFPWA</b>		188	0.06	810	0.26	323	0.10	34	0.01	..	..	0	0.00	..	..	..	..	1,355	0.43	
<b>TOTAL ACTION FAMILIALE</b>		..	..	..	..	..	..	..	..	28,459	9.00	..	..	..	..	..	..	28,459	9.00	
<b>ISLAND OF MAURITIUS</b>	<b>316,083</b>	8,423	2.66	8,222	2.60	2,242	0.71	3,470	1.10	28,459	9.00	1,537	0.49	1382	0.44	557	0.18	54,292	17.18	
<b>ISLAND OF RODRIGUES<sup>@</sup></b>	<b>10,717</b>	2,239	20.89	530	4.95	134	1.25	944	8.81	1,365	12.74	280	2.61	257	2.40	0	0.00	5,749	53.64	

Notes :1. <sup>^</sup> The total number of current users i.e 24,478 excludes 14 current users of female condom ( 2 in Moka, 5 in Plaines Wilhems, 6 in Riviere du Rempart and 1 in Flacq) as well as the 13,116 current users of tubal ligation that were registered at government hospitals. Out of these 13,116 cases, 519 had undergone tubal ligation in 2013.  
2. In 2013, the estimated mid-year *married* female population aged 15 - 49 years was 217,781.

\* Refer to glossary for explanatory notes

<sup>@</sup> Data for Island of Rodrigues include figures for Government programme, MFPWA and Action Familiale

.. Not applicable

**YEAR 2008**

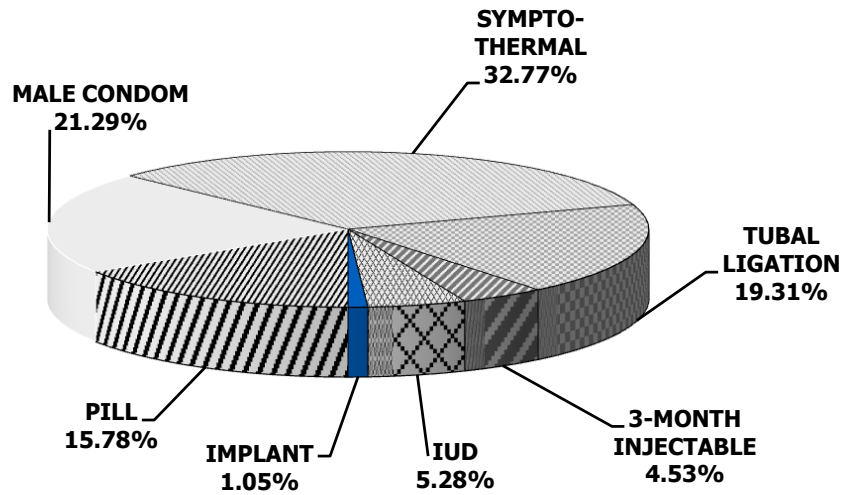

**YEAR 2013**

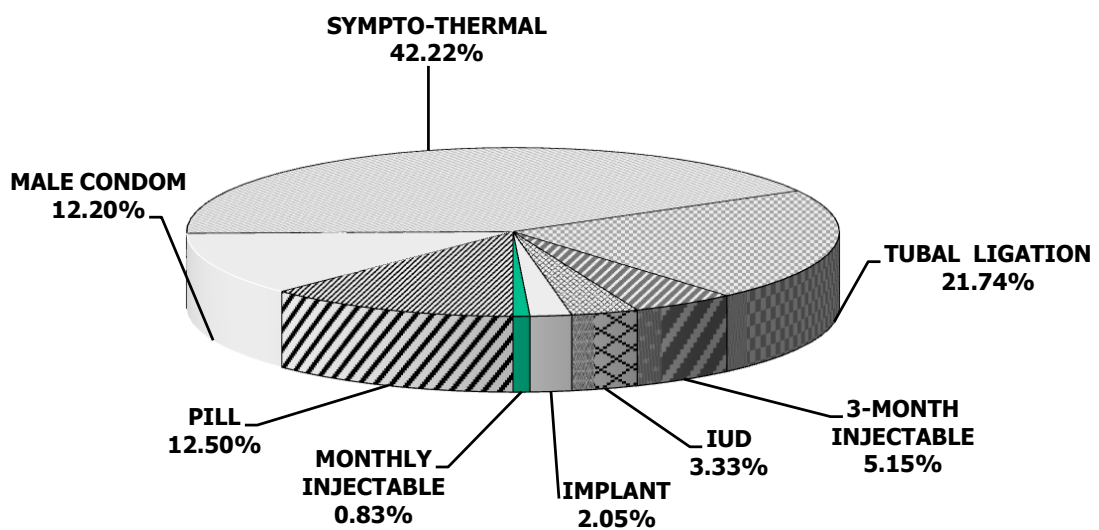

<b>TABLE C.11</b>	<b>TREND OF CURRENT USERS OF PILL BY DISTRICT AND ORGANISATION AT 31st DECEMBER, 2007 - 2013</b>													
	<b>ISLAND OF MAURITIUS</b>													

DISTRICT / ORGANISATION	YEAR													
	2007		2008		2009		2010		2011		2012		2013	
	NO.	%	NO.	%	NO.	%	NO.	%	NO.	%*	NO.	%*	NO.	%
<b>PORT LOUIS</b>														
(a) GOVERNMENT	1,916	5.34	1,701	4.71	1,607	4.44	1,298	3.58	1,096	3.58	1,081	3.58	<b>867</b>	<b>2.89</b>
(b) MFPWA	1,304	3.64	1,328	3.68	357	0.99	136	0.37	156	0.51	173	0.57	<b>188</b>	<b>0.63</b>
<b>PORT LOUIS (Total)</b>	<b>3,220</b>	<b>8.98</b>	<b>3,029</b>	<b>8.40</b>	<b>1,964</b>	<b>5.42</b>	<b>1,434</b>	<b>3.95</b>	<b>1,252</b>	<b>4.09</b>	<b>1,254</b>	<b>4.16</b>	<b>1,055</b>	<b>3.52</b>
<b>PAMPLEMOUSSES</b>	1,277	3.40	1,202	3.18	1,087	2.86	1,068	2.81	918	2.47	946	2.56	<b>900</b>	<b>2.45</b>
<b>RIV. DU REMPART</b>	802	2.67	806	2.67	772	2.55	750	2.47	702	2.40	634	2.17	<b>621</b>	<b>2.14</b>
<b>FLACQ</b>	1,586	4.22	1,580	4.17	1,544	4.06	1,317	3.46	1,218	3.32	1,150	3.15	<b>929</b>	<b>2.56</b>
<b>GRAND PORT</b>	1,612	5.13	1,449	4.59	1,222	3.85	1,144	3.60	1,019	3.46	945	3.23	<b>851</b>	<b>2.92</b>
<b>SAVANNE</b>	922	4.71	821	4.17	686	3.47	645	3.26	649	3.57	731	4.03	<b>759</b>	<b>4.20</b>
<b>PLAINES WILHEMS</b>	3,156	3.00	3,101	2.93	2,992	2.82	2,624	2.47	2,078	2.17	1,988	2.09	<b>1,799</b>	<b>1.90</b>
<b>MOKA</b>	861	3.75	801	3.47	752	3.24	622	2.68	619	2.84	624	2.85	<b>559</b>	<b>2.56</b>
<b>BLACK RIVER</b>	1,217	6.82	1,131	6.30	1,125	6.24	1,148	6.35	983	4.79	1,034	5.03	<b>950</b>	<b>4.65</b>
<b>TOTAL GOVERNMENT</b>	<b>13,349</b>	<b>3.95</b>	<b>12,592</b>	<b>3.70</b>	<b>11,787</b>	<b>3.45</b>	<b>10,616</b>	<b>3.10</b>	<b>9,282</b>	<b>2.90</b>	<b>9,133</b>	<b>2.87</b>	<b>8,235</b>	<b>2.61</b>
TOTAL MFPWA	1,304	0.39	1,328	0.39	357	0.10	136	0.04	156	0.05	173	0.05	<b>188</b>	<b>0.06</b>
<b>GRAND TOTAL</b>	<b>14,653</b>	<b>4.34</b>	<b>13,920</b>	<b>4.09</b>	<b>12,144</b>	<b>3.56</b>	<b>10,752</b>	<b>3.14</b>	<b>9,438</b>	<b>2.95</b>	<b>9,306</b>	<b>2.93</b>	<b>8,423</b>	<b>2.66</b>

Notes: " %" denotes the number of current users of pill as a percentage of women in the reproductive age-group 15-49 years by district

\* For 2011 & 2012, the percentages have been revised in light of the 2011 population census figures

<b>TABLE C.12</b>	<b>TREND OF CURRENT USERS OF MALE CONDOM BY DISTRICT AND ORGANISATION AS AT 31st DECEMBER, 2007-2013</b>												<b>ISLAND OF MAURITIUS</b>	

DISTRICT / ORGANISATION	YEAR													
	2007		2008		2009		2010		2011		2012		2013	
	NO.	%	NO.	%	NO.	%	NO.	%	NO.	%*	NO.	%*	NO.	%
<b>PORT LOUIS</b>														
(a) GOVERNMENT	1,059	2.95	1,079	2.99	1,016	2.81	840	2.31	518	1.69	507	1.68	347	1.16
(b) MFPWA	5,592	15.59	5,800	16.07	5,891	16.27	635	1.75	743	2.42	779	2.58	810	2.70
<b>PORT LOUIS (Total)</b>	<b>6,651</b>	<b>18.55</b>	<b>6,879</b>	<b>19.07</b>	<b>6,907</b>	<b>19.07</b>	<b>1,475</b>	<b>4.06</b>	<b>1,261</b>	<b>4.12</b>	<b>1,286</b>	<b>4.26</b>	<b>1,157</b>	<b>3.86</b>
<b>PAMPLEMOUSSES</b>	1,384	3.68	1,336	3.53	1,245	3.28	1,139	3.00	1,075	2.90	1,053	2.85	1,127	3.06
<b>RIV. DU REMPART</b>	855	2.85	866	2.87	879	2.90	796	2.62	666	2.28	661	2.27	611	2.11
<b>FLACQ</b>	1,410	3.75	1,497	3.96	1,535	4.04	1,332	3.50	947	2.58	1,066	2.92	921	2.53
<b>GRAND PORT</b>	1,475	4.70	1,482	4.69	1,301	4.10	1,147	3.61	924	3.14	934	3.19	925	3.18
<b>SAVANNE</b>	879	4.49	755	3.84	639	3.24	592	2.99	627	3.45	704	3.88	764	4.23
<b>PLAINES WILHEMS</b>	4,397	4.18	4,521	4.28	4,402	4.15	3,885	3.65	2,820	2.94	2,321	2.44	2,061	2.18
<b>MOKA</b>	823	3.58	827	3.58	852	3.67	749	3.22	610	2.80	504	2.30	466	2.14
<b>BLACK RIVER</b>	640	3.59	624	3.47	644	3.57	618	3.42	320	1.56	232	1.13	190	0.93
<b>TOTAL GOVERNMENT</b>	<b>12,922</b>	<b>3.82</b>	<b>12,987</b>	<b>3.82</b>	<b>12,513</b>	<b>3.67</b>	<b>11,098</b>	<b>3.24</b>	<b>8,507</b>	<b>2.66</b>	<b>7,982</b>	<b>2.51</b>	<b>7,412</b>	<b>2.34</b>
TOTAL MFPWA	5,592	1.65	5,800	1.71	5,891	1.73	635	0.19	743	0.23	779	0.25	810	0.26
<b>GRAND TOTAL</b>	<b>18,514</b>	<b>5.48</b>	<b>18,787</b>	<b>5.53</b>	<b>18,404</b>	<b>5.39</b>	<b>11,733</b>	<b>3.43</b>	<b>9,250</b>	<b>2.89</b>	<b>8,761</b>	<b>2.76</b>	<b>8,222</b>	<b>2.60</b>

Notes: "%" denotes the number of current users of male condom as a percentage of women in the reproductive age-group 15-49 years by district

\* For 2011 & 2012, the percentages have been revised in light of the 2011 population census figures

<b>TABLE C.13</b>	TREND OF CURRENT USERS OF INTRA-UTERINE DEVICE (IUD) BY DISTRICT AND ORGANISATION AS AT 31st DECEMBER, 2007 - 2013	ISLAND OF MAURITIUS
-------------------	--	---------------------

DISTRICT / ORGANISATION	YEAR													
	2007		2008		2009		2010		2011		2012		2013	
	NO.	%	NO.	%	NO.	%	NO.	%	NO.	%*	NO.	%*	NO.	%
<b>PORT LOUIS</b>														
(a) GOVERNMENT	454	1.27	440	1.22	466	1.29	439	1.21	332	1.08	328	1.09	<b>301</b>	<b>1.00</b>
(b) MFPWA	777	2.17	798	2.21	263	0.73	299	0.82	303	0.99	319	1.06	<b>323</b>	<b>1.08</b>
<b>PORT LOUIS (Total)</b>	<b>1,231</b>	<b>3.43</b>	<b>1,238</b>	<b>3.43</b>	<b>729</b>	<b>2.01</b>	<b>738</b>	<b>2.03</b>	<b>635</b>	<b>2.07</b>	<b>647</b>	<b>2.15</b>	<b>624</b>	<b>2.08</b>
<b>PAMPLEMOUSSES</b>	924	2.46	911	2.41	906	2.39	866	2.28	507	1.37	489	1.32	<b>472</b>	<b>1.28</b>
<b>RIV. DU REMPART</b>	189	0.63	146	0.48	148	0.49	162	0.53	143	0.49	137	0.47	<b>120</b>	<b>0.41</b>
<b>FLACQ</b>	742	1.97	723	1.91	700	1.84	574	1.51	263	0.72	275	0.75	<b>265</b>	<b>0.73</b>
<b>GRAND PORT</b>	153	0.49	166	0.53	167	0.53	167	0.53	107	0.36	78	0.27	<b>61</b>	<b>0.21</b>
<b>SAVANNE</b>	286	1.46	273	1.39	266	1.35	249	1.26	252	1.39	185	1.02	<b>163</b>	<b>0.90</b>
<b>PLAINES WILHEMS</b>	897	0.85	923	0.87	953	0.90	804	0.76	562	0.59	438	0.46	<b>428</b>	<b>0.45</b>
<b>MOKA</b>	208	0.91	186	0.80	160	0.69	135	0.58	67	0.31	69	0.31	<b>62</b>	<b>0.28</b>
<b>BLACK RIVER</b>	91	0.51	92	0.51	86	0.48	90	0.50	57	0.28	50	0.24	<b>47</b>	<b>0.23</b>
<b>TOTAL GOVERNMENT</b>	<b>3,944</b>	<b>1.17</b>	<b>3,860</b>	<b>1.14</b>	<b>3,852</b>	<b>1.13</b>	<b>3,486</b>	<b>1.02</b>	<b>2,290</b>	<b>0.72</b>	<b>2,049</b>	<b>0.64</b>	<b>1,919</b>	<b>0.61</b>
TOTAL MFPWA	777	0.23	798	0.23	263	0.08	299	0.09	303	0.09	319	0.10	<b>323</b>	<b>0.10</b>
<b>GRAND TOTAL</b>	<b>4,691</b>	<b>1.40</b>	<b>4,658</b>	<b>1.37</b>	<b>4,115</b>	<b>1.21</b>	<b>3,785</b>	<b>1.11</b>	<b>2,593</b>	<b>0.81</b>	<b>2,368</b>	<b>0.75</b>	<b>2,242</b>	<b>0.71</b>

Notes: " %" denotes the number of current users of IUD as a percentage of women in the reproductive age-group 15-49 years by district

\* For 2011 & 2012, the percentages have been revised in light of the 2011 population census figures



<b>TABLE C.14</b>	<b>TREND OF CURRENT USERS OF 3-MONTH INJECTABLE BY DISTRICT AND ORGANISATION AS AT 31st DECEMBER, 2007 - 2013</b>											<b>ISLAND OF MAURITIUS</b>		

DISTRICT / ORGANISATION	YEAR													
	2007		2008		2009		2010		2011		2012		2013	
	NO.	%	NO.	%	NO.	%	NO.	%	NO.	%*	NO.	%*	NO.	%
<b>PORT LOUIS</b>														
(a) GOVERNMENT	498	1.39	493	1.37	450	1.24	424	1.17	397	1.30	433	1.44	<b>407</b>	<b>1.36</b>
(b) MFPWA	191	0.53	197	0.55	23	0.06	33	0.09	38	0.12	36	0.12	<b>34</b>	<b>0.11</b>
<b>PORT LOUIS (Total)</b>	<b>689</b>	<b>1.92</b>	<b>690</b>	<b>1.91</b>	<b>473</b>	<b>1.31</b>	<b>457</b>	<b>1.26</b>	<b>435</b>	<b>1.42</b>	<b>469</b>	<b>1.56</b>	<b>441</b>	<b>1.47</b>
<b>PAMPLEMOUSSES</b>	374	1.00	427	1.13	425	1.12	457	1.20	458	1.23	467	1.26	<b>509</b>	<b>1.38</b>
<b>RIV. DU REMPART</b>	230	0.77	204	0.68	220	0.73	226	0.74	231	0.79	250	0.86	<b>265</b>	<b>0.91</b>
<b>FLACQ</b>	661	1.76	613	1.62	606	1.60	616	1.62	478	1.30	397	1.09	<b>382</b>	<b>1.05</b>
<b>GRAND PORT</b>	418	1.33	425	1.35	322	1.02	360	1.13	343	1.17	216	0.74	<b>305</b>	<b>1.05</b>
<b>SAVANNE</b>	304	1.55	320	1.63	262	1.33	288	1.46	335	1.84	300	1.65	<b>301</b>	<b>1.67</b>
<b>PLAINES WILHEMS</b>	592	0.56	631	0.60	664	0.63	625	0.59	592	0.62	550	0.58	<b>598</b>	<b>0.63</b>
<b>MOKA</b>	192	0.84	225	0.97	203	0.88	229	0.99	219	1.00	197	0.90	<b>189</b>	<b>0.87</b>
<b>BLACK RIVER</b>	503	2.82	461	2.57	369	2.05	463	2.56	454	2.21	404	1.96	<b>480</b>	<b>2.35</b>
<b>TOTAL GOVERNMENT</b>	<b>3,772</b>	<b>1.12</b>	<b>3,799</b>	<b>1.12</b>	<b>3,521</b>	<b>1.03</b>	<b>3,688</b>	<b>1.08</b>	<b>3,507</b>	<b>1.10</b>	<b>3,214</b>	<b>1.01</b>	<b>3,436</b>	<b>1.09</b>
TOTAL MFPWA	191	0.06	197	0.06	23	0.01	33	0.01	38	0.01	36	0.01	<b>34</b>	<b>0.01</b>
<b>GRAND TOTAL</b>	<b>3,934</b>	<b>1.17</b>	<b>3,996</b>	<b>1.18</b>	<b>3,544</b>	<b>1.04</b>	<b>3,721</b>	<b>1.09</b>	<b>3,545</b>	<b>1.11</b>	<b>3,250</b>	<b>1.02</b>	<b>3,470</b>	<b>1.10</b>

Notes: '%' denotes the number of current users of 3-month injectable as a percentage of women in the reproductive age-group 15-49 years by district

\* For 2011 & 2012, the percentages have been revised in light of the 2011 population census figures

<b>TABLE C.15</b>	<b>TREND OF CURRENT USERS OF SYMPTO-THERMAL<sup>@</sup></b>												<b>ISLAND OF MAURITIUS</b>	
	<b>BY DISTRICT AS AT 31st DECEMBER, 2007- 2013</b>													

DISTRICT	YEAR													
	2007		2008		2009		2010		2011		2012		2013	
	NO.	%	NO.	%	NO.	%	NO.	%	NO.	%*	NO.	%*	NO.	%
<b>PORT LOUIS</b>	2,956	8.24	2,966	8.22	2,992	8.26	1,440	3.97	1,504	4.91	909	3.01	<b>898</b>	<b>2.99</b>
<b>PAMPLEMOUSSES</b>	2,102	5.59	2,134	5.64	2,147	5.66	3,084	8.11	3,178	8.57	3,266	8.83	<b>3,260</b>	<b>8.86</b>
<b>RIV. DU REMPART</b>	1,401	4.67	1,472	4.87	1,504	4.96	1,713	5.64	1,830	6.25	1,926	6.60	<b>2,017</b>	<b>6.95</b>
<b>FLACQ</b>	2,721	7.23	2,886	7.63	2,923	7.70	2,953	7.76	3,103	8.47	3,128	8.56	<b>3,210</b>	<b>8.83</b>
<b>GRAND PORT</b>	2,411	7.68	2,502	7.92	2,540	8.01	2,380	7.49	2,551	8.67	2,341	8.00	<b>2,352</b>	<b>8.08</b>
<b>SAVANNE</b>	2,120	10.84	2,143	10.89	2,169	10.98	2,126	10.74	2,205	12.12	2,090	11.52	<b>2,102</b>	<b>11.65</b>
<b>PLAINES WILHEMS</b>	8,995	8.56	9,342	8.83	9,437	8.89	8,509	8.00	8,916	9.29	8,674	9.13	<b>8,442</b>	<b>8.93</b>
<b>MOKA</b>	4,825	21.00	5,157	22.32	5,222	22.51	5,301	22.80	5,679	26.04	5,776	26.34	<b>5,813</b>	<b>26.65</b>
<b>BLACK RIVER</b>	276	1.55	305	1.70	312	1.73	300	1.66	351	1.71	357	1.74	<b>365</b>	<b>1.78</b>
<b>WHOLE ISLAND</b>	<b>27,807</b>	<b>8.23</b>	<b>28,907</b>	<b>8.50</b>	<b>29,246</b>	<b>8.57</b>	<b>27,806</b>	<b>8.13</b>	<b>29,317</b>	<b>9.17</b>	<b>28,467</b>	<b>8.96</b>	<b>28,459</b>	<b>9.00</b>

Notes: " %" denotes the number of current users of sympto thermal as a percentage of women in the reproductive age-group 15-49 years by district

<sup>@</sup> Sympto-thermal method is promoted by Action Familiale (refer to glossary for explanatory note)

\* For 2011 & 2012, the percentages have been revised in light of the 2011 population census figures

TABLE C.16

TREND OF CURRENT USERS OF ALL FAMILY PLANNING METHODS BY DISTRICT AS AT 31st DECEMBER, 2007 - 2013

ISLAND OF MAURITIUS

DISTRICT	YEAR													
	2007		2008		2009		2010		2011		2012		2013	
	NO.	%	NO.	%	NO.	%	NO.	%	NO.	%*	NO.	%*	NO.	%
<b>PORT LOUIS #</b>	15,457	43.10	15,514	43.00	13,770	38.02	5,709	15.73	5,213	17.01	4,762	15.79	<b>4,347</b>	<b>14.49</b>
<b>PAMPLEMOUSSES</b>	6,680	17.78	6,664	17.67	6,533	17.22	7,138	18.77	6,713	18.10	6,826	18.45	<b>6,849</b>	<b>18.61</b>
<b>RIV. DU REMPART</b>	3,795	12.64	3,757	12.44	3,752	12.37	3,839	12.63	3,746	12.80	3,799	13.02	<b>3,803</b>	<b>13.11</b>
<b>FLACQ</b>	7,512	19.97	7,691	20.34	7,719	20.32	7,107	18.67	6,163	16.82	6,238	17.07	<b>5,932</b>	<b>16.32</b>
<b>GRAND PORT</b>	6,792	21.63	6,744	21.35	6,148	19.39	5,662	17.82	5,344	18.16	4,926	16.83	<b>4,857</b>	<b>16.69</b>
<b>SAVANNE</b>	5,036	25.75	4,819	25.03	4,625	23.42	4,405	22.26	4,635	25.48	4,527	24.94	<b>4,569</b>	<b>25.31</b>
<b>PLAINES WILHEMS</b>	20,042	19.07	20,481	19.38	20,367	19.19	18,022	16.94	16,339	17.03	15,266	16.06	<b>14,554</b>	<b>15.40</b>
<b>MOKA</b>	7,166	31.19	7,425	32.13	7,433	32.05	7,192	30.94	7,317	33.55	7,299	33.28	<b>7,185</b>	<b>32.94</b>
<b>BLACK RIVER</b>	3,098	17.35	2,984	16.62	2,842	15.77	2,911	16.11	2,311	11.26	2,247	10.93	<b>2,196</b>	<b>10.74</b>
<b>WHOLE ISLAND</b>	<b>75,578</b>	<b>22.36</b>	<b>76,079</b>	<b>22.41</b>	<b>73,189</b>	<b>21.45</b>	<b>61,985</b>	<b>18.12</b>	<b>57,781</b>	<b>18.08</b>	<b>55,890</b>	<b>17.58</b>	<b>54,292<sup>S</sup></b>	<b>17.18</b>

Notes: 1. This table relates to the activities of the Primary Health Care division of the Ministry of Health & Quality of Life, Action Familiale & MFPWA (refer to glossary for explanatory notes)

2. ' % ' denotes the number of current users of all family planning methods as a percentage of women aged 15 - 49 years by district

3. \* For 2011 & 2012, the percentages have been revised in light of the 2011 population census figures

4. # Figures for MFPWA are included in district of Port-Louis

5. <sup>S</sup>The total number of current users i.e 54,292 excludes 14 current users of female condom ( 2 in Moka, 5 in Plaines Wilhems, 6 in Riviere du Rempart and 1 in Flacq) as well as the 13,116 current users of tubal ligation that were registered at government hospitals

<b>TABLE C.17</b>	<b>DISTRIBUTION OF CONTRACEPTIVE COMMODITIES TO FAMILY PLANNING CLIENTS BY ORGANISATION, 1994 - 2013</b>							<b>ISLAND OF MAURITIUS</b>	

YEAR	ORAL CONTRACEPTIVE IN WALLETS		MALE CONDOM IN UNITS		3-MONTH INJECTABLE IN DOSES		FOAMING TABLET IN UNITS	
	Government	MFPWA	Government	MFPWA	Government	MFPWA	Government	MFPWA
1994	226,345	20,129	1,077,250	107,752	23,833	123	190,243	8,968
1995	225,705	16,274	1,081,660	100,851	24,356	70	220,728	1,840
1996	228,137	3,578	1,105,559	73,060	21,704	86	233,417	43
1997	220,677	6,879	1,064,095	80,130	20,867	101	205,761	35
1998	216,500	7,382	1,076,503	210,999	20,627	115	210,963	153
1999	215,829	6,899	1,055,169	279,522	18,431	98	238,073	60
2000	207,910	8,290	947,634	235,139	18,611	183	194,050	-
2001	197,077	7,050	911,576	364,572	16,245	74	97,670	-
2002	195,579	10,036	956,526	373,324	15,075	44	120,280	-
2003	189,689	25,408	989,453	490,422	14,875	113	127,604	-
2004	180,195	26,460	915,893	444,453	15,275	114	170,310	-
2005	168,564	17,755	995,393	379,053	14,035	117	95,090	-
2006	153,858	14,852	901,326	155,489	15,864	67	78,770	-
2007	147,402	10,442	799,549	78,763	13,982	57	80,820	-
2008	134,595	8,103	749,404	65,810	13,300	64	99,670	-
2009	122,608	4,265	683,080	31,555	12,759	34	49,506	-
2010	116,823	5,376	652,840	16,393	13,833	37	51,106	-
2011	117,166	3,052	646,080	15,188	14,026	65	60,536	-
2012	108,754	3,574	586,255	34,131	13,163	98	61,707	-
<b>2013</b>	<b>101,410</b>	<b>3,103</b>	<b>539,957<sup>@</sup></b>	<b>30,273</b>	<b>14,096</b>	<b>86</b>	<b>57,265</b>	<b>-</b>

<sup>@</sup> Does not include 924,780 male condoms distributed by AIDS Unit.

<b>TABLE C.18</b>	DISTRIBUTION OF CONTRACEPTIVE COMMODITIES BY BRAND AT GOVERNMENT CLINICS ONLY, 2005 - 2013								ISLAND OF MAURITIUS	

BRAND	YEAR									
	2005	2006	2007	2008	2009	2010	2011	2012	2013	
NORDETTE	131,498	19,636	961	15	54	0	0	0	-	
NORFES	96	19,483	20,501	42	-	-	-	0	-	
OVRETTE	-	-	-	-	-	-	9,363	20,807	<b>5,140</b>	
NORIDAY	35,380	14,257	16,959	28,388	23,806	22,999	15,755	0	-	
MICROGYNON	279	-	71,144	106,150	98,748	93,824	92,048	87,947	<b>41,441</b>	
NORGES	-	-	-	-	-	-	-	-	<b>12,552</b>	
FLORINA	1,311	100,482	37,837	-	-	-	-	-	<b>42,277</b>	
<b>TOTAL</b>	<b>168,564</b>	<b>153,858</b>	<b>147,402</b>	<b>134,595</b>	<b>122,608</b>	<b>116,823</b>	<b>117,166</b>	<b>108,754</b>	<b>101,410</b>	
FOAMING TABLET	95,090	78,770	80,820	99,670	49,506	51,106	60,536	61,707	<b>57,265</b>	
IUD	474	387	413	410	335	378	374	409	<b>343</b>	
MALE CONDOM	995,393	901,326	799,549	749,404	683,080	652,840 <sup>#</sup>	646,080 <sup>#</sup>	586,255 <sup>#</sup>	<b>539,957<sup>#</sup></b>	
IMPLANT	2 RODS (JADELLE)	192	233	186	280	248	148	178	146	<b>106</b>
	1 ROD (IMPLANON)	-	-	-	-	-	-	213	390	<b>201</b>
3-MONTH INJECTABLE	14,035	15,864	13,982	13,300	12,759	13,833	14,026	13,163	<b>14,096</b>	
FEMALE CONDOM	-	-	5,259	3,836	1,848	1,750 <sup>@</sup>	2,654 <sup>@</sup>	1,934 <sup>@</sup>	<b>1,610<sup>@</sup></b>	
MONTHLY INJECTABLE	-	-	129	1,343	3,878	4,265	2,438	5,920	<b>5,275</b>	
EMERGENCY CONTRACEPTION (POSTINOR)	-	-	1,031	679	880	911	1,580	1,070	<b>1,154</b>	

<sup>#</sup> Exclude 162,436 units in 2010; 836,442 in 2011; 785,046 in 2012; and **924,780** in **2013** that were distributed by AIDS Unit.

<sup>@</sup> Exclude 2,170 units in 2010; 1,000 in 2011; 25,612 in 2012; and **30,577** in **2013** that were distributed by AIDS Unit.

<b>TABLE C.19</b>	<b>TALKS<sup>@</sup> ON REPRODUCTIVE HEALTH, 2004-2013</b>									<b>ISLAND OF MAURITIUS</b>
	Government Family Planning Programme and Maternal & Child Health Services									

<b>DISTRICT</b>	<b>YEAR</b>									
	2004	2005	2006	2007	2008	2009	2010	2011	2012	<b>2013</b>
<b>PORT LOUIS</b>	79	68	98	86	149	192	204	197	75	<b>56</b>
<b>PAMPLEMOUSSES</b>	58	55	63	68	73	59	89	73	97	<b>57</b>
<b>RIVIERE DU REMPART</b>	43	65	68	70	103	113	112	109	110	<b>81</b>
<b>FLACQ</b>	115	80	54	78	94	92	72	62	83	<b>61</b>
<b>GRAND PORT</b>	83	90	80	93	111	111	101	92	115	<b>103</b>
<b>SAVANNE</b>	84	66	81	96	112	119	100	80	90	<b>100</b>
<b>PLAINES WILHEMS</b>	99	139	148	169	166	169	211	190	274	<b>284</b>
<b>MOKA</b>	83	69	66	68	59	72	80	64	58	<b>68</b>
<b>BLACK RIVER</b>	47	53	9	9	3	3	3	5	38	<b>15</b>
<b>WHOLE ISLAND</b>	<b>691</b>	<b>685</b>	<b>667</b>	<b>737</b>	<b>870</b>	<b>930</b>	<b>972</b>	<b>872</b>	<b>940</b>	<b>825</b>

<sup>@</sup> Talks are delivered by Community Health Care Officers & Senior Community Health Care Officers

<b>TABLE D.1</b>	NUMBER OF SERVICE POINTS IN 2013 (GOVERNMENT FAMILY PLANNING SERVICES ONLY)	ISLAND OF MAURITIUS
------------------	--	---------------------

DISTRICT	ESTIMATED FEMALE POPULATION (AGED 15 - 49 YEARS) ON 01.07.13	COMMUNITY HOSPITAL & MEDI CLINIC	AREA HEALTH CENTRE	COMMUNITY HEALTH CENTRE	FAMILY HEALTH CLINIC	FAMILY PLANNING CLINIC	FAMILY PLANNING SUPPLY CENTRE	INDUSTRIAL FAMILY PLANNING SUPPLY CENTRE	TOTAL NUMBER OF SERVICE POINT	POPULATION# SERVED PER POINT
PORT-LOUIS	29,993	1	1	9	-	-	-	1	12	2,499
PAMPLEMOUSSES	36,798	1	1	16	-	1	-	1	20	1,840
RIVIERE DU REMPART	29,018	1	1	14	-	-	-	-	16	1,814
FLACQ	36,351	1	3	23	-	-	-	4	31	1,173
GRAND PORT	29,102	1	2	12	-	-	1	-	16	1,819
SAVANNE	18,050	-	2	5	1	-	-	6	14	1,289
PLAINES WILHEMS	94,508	-	6	16	2	1	-	3	28	3,375
MOKA	21,811	-	3	11	-	-	-	2	16	1,363
BLACK RIVER	20,452	1	1	11	-	-	-	-	13	1,573
<b>TOTAL</b>	316,083	<b>6 #</b>	<b>20</b>	<b>117</b>	<b>3</b>	<b>2</b>	<b>1</b>	<b>17</b>	<b>166</b>	<b>1,904</b>

# 1 Community Hospital in Black River and 5 Medi Clinics

Triolet AHC is operating as Triolet Mediclinic since 04 November 2013.

Goodlands AHC is operating as Goodlands Mediclinic since 02 October 2014

As at December 2013 there are 1 Community Hospital, 5 Medi Clinics, 220AHCs, 117 CHCs, 3 FHCs, 2 FPCs, 1FPSC and 17 IFPSCs. (refer to Appendix III for services available,page 77).

<b>TABLE D.2</b>	NUMBER OF GOVERNMENT FAMILY PLANNING/MATERNAL & CHILD HEALTH SERVICE POINTS, AS AT 31 <sup>ST</sup> DECEMBER, 2004-2013	ISLAND OF MAURITIUS
------------------	---	---------------------

CLINIC & CENTRE	YEAR									
	2004	2005	2006	2007	2008	2009	2010	2011	2012	2013
FP <sup>#</sup> CLINIC (STATIC)	140	144	144	145	145	146	146	147	149	148
FP SUPPLY CENTRE (STATIC)	1	1	1	1	1	1	1	1	1	1
MCH* CLINIC (STATIC)	138	140	142	143	143	144	144	144	145	145
INDUSTRIAL FP SUPPLY CENTRE	22	21	20	17	13	14	14	15	17	17

FP<sup>#</sup> : Family Planning

MCH\* : Maternal & Child Health

<b>TABLE D.3</b>	NUMBER OF PERSONNEL AT GOVERNMENT FAMILY PLANNING/MATERNAL & CHILD HEALTH SERVICE POINTS AS AT 31 <sup>ST</sup> DECEMBER, 2004-2013	ISLAND OF MAURITIUS
------------------	---	---------------------

PERSONNEL	YEAR									
	2004	2005	2006	2007	2008	2009	2010	2011	2012	2013
PRINCIPAL PUBLIC HEALTH NURSING OFFICER	1	1	1	1	1	1	1	1	1	1
SENIOR PUBLIC HEALTH NURSING OFFICER	6	6	6	6	6	6	6	6	6	6 <sup>^</sup>
PUBLIC HEALTH NURSING OFFICER	13	13	41	40	37	35	35	31	29	27
CHIEF MIDWIFE	1	1	1	1	1	1	1	1	1	1
PRINCIPAL MIDWIFE	26	20	13	18	20	16	16	16	11	20*
SENIOR MIDWIFE	20	45	39	32	27	27	22	22	24	13
MIDWIFE	23	45	80	118	117	105	97	97	87	87
PRINCIPAL COMMUNITY HEALTH CARE OFFICER	1	1	1	1	1	1	1	1	1	1
SENIOR COMMUNITY HEALTH CARE OFFICER	5	9	8	9	10	10	10	10	10	10
COMMUNITY HEALTH CARE OFFICER	169	150	131	125	110	110	106	105	105	105

<sup>^</sup> 1 Public Health Nursing Officer acting as Senior Public Health Nursing Officer

\* 11 Senior Midwives acting as Principal Midwife.



<b>TABLE D.4</b>	<b>GOVERNMENT FAMILY PLANNING MANPOWER AS AT 31<sup>st</sup> DECEMBER 2013</b>	<b>ISLAND OF MAURITIUS</b>
------------------	--	----------------------------

	POST ON ESTABLISHMENT	PERSONNEL IN POST	STAFF IN POST (%)
<b><u>HEAD OFFICE</u></b>			
DIRECTOR HEALTH SERVICES	1	1	100
CHIEF DEMOGRAPHER	1	1	100
DEMOGRAPHER	1	1	100
SENIOR STATISTICAL OFFICER	1	1**	100
STATISTICAL OFFICER	5	1	20
<b><u>FIELD STAFF ( FAMILY PLANNING )</u></b>			
PRINCIPAL COMMUNITY HEALTH CARE OFFICER	1	1	100
SENIOR COMMUNITY HEALTH CARE OFFICER	10	10	100
COMMUNITY HEALTH CARE OFFICER	145	105	72
<b><u>HEALTH INFORMATION EDUCATION &amp; COMMUNICATION UNIT)</u></b>			
CHIEF HEALTH INFORMATION EDUCATION & COMMUNICATION OFFICER	1	1 <sup>§</sup>	100
PRINCIPAL HEALTH INFORMATION EDUCATION & COMMUNICATION OFFICER	1	0	0
SENIOR HEALTH INFORMATION EDUCATION & COMMUNICATION OFFICER	1	1	100
HEALTH INFORMATION EDUCATION & COMMUNICATION OFFICER	15	9	60
<b><u>FIELD STAFF ( MATERNAL &amp; CHILD HEALTH )</u></b>			
PRINCIPAL PUBLIC HEALTH NURSING OFFICER	1	1	100
SENIOR PUBLIC HEALTH NURSING OFFICER	6	6 <sup>@</sup>	100
PUBLIC HEALTH NURSING OFFICER	74	27	36
CHIEF MIDWIFE	1	1	100
PRINCIPAL MIDWIFE	20	20 <sup>^</sup>	100
SENIOR MIDWIFE	94	13	14
MIDWIFE	124	87	70

\*\* 1 Statistical Officer acting as Senior Statistical Officer.

<sup>§</sup> 1 Principal Health Information Education & Communication Officer acting as Chief Health Information Education & Communication Officer

<sup>@</sup> 1 Public Nursing Officer acting as Senior Public Health Nursing Officer

<sup>^</sup> 11 Senior Midwives acting as Principal Midwives.

<b>TABLE D.5</b>	<b>CALENDAR EXPENDITURES<sup>@</sup> ON FAMILY PLANNING PROGRAMME BY ORGANISATION, 1997 - 2013</b>	<b>ISLAND OF MAURITIUS</b>
------------------	--	----------------------------

YEAR	ORGANISATION				
	GOVERNMENT	MAURITIUS FAMILY PLANNING & WELFARE ASSOCIATION			ACTION FAMILIALE
		Recurring	Non-recurring	TOTAL	
1997	47,560,000	8,574,287	64,985	8,639,272	3,625,422
1998	58,140,000	9,623,977	1,373,820	10,997,797	3,986,356
1999	66,130,000	10,148,608	1,003,565	11,152,173	4,161,000
2000	45,000,000	9,952,445	574,728	10,527,173	4,157,892
2001	50,198,000	11,350,172	3,732,798	15,082,970	4,427,009
2002	56,100,000	8,787,695	43,445	8,831,140	4,589,500
2003	62,830,000	8,806,910	11,800	8,818,710	4,992,263
2004	70,370,000	9,222,819	518,072	9,740,891	5,261,816
2005	75,960,000	9,886,239	350,621	10,236,860	5,472,136
2006	79,420,000	9,260,606	0	9,260,606	5,567,189
2007	87,360,000	10,807,761	0	10,807,761	5,995,410
2008	96,100,000	12,231,156	0	12,231,156	6,634,704
2009	106,190,000	14,974,401	1,545,165	16,519,566	7,745,064
2010	116,810,000	12,068,958	2,018,857	14,087,815	7,547,008
2011	128,490,000	23,184,130	343,694	23,527,824	7,458,382
2012	141,340,000	12,037,129	35,851	12,072,980	8,716,734
<b>2013</b>	<b>151,243,000</b>	<b>9,634,486</b>	<b>0</b>	<b>9,634,486</b>	<b>8,558,090</b>

Notes : Government expenditure includes both Family Planning and Maternal & Child Health Service:

<sup>@</sup> The figures are quoted in Mauritian Rupees

<b>TABLE E.1</b>	<b>EXAMINATION CARRIED OUT BY DOCTORS FOR ANTE-NATAL &amp; POST-NATAL TREATMENT &amp; FOR CHILDREN UNDER FIVE YEARS, 2013</b>	<b>ISLAND OF MAURITIUS</b>
------------------	---	----------------------------

TYPE OF CASES	ATTENDANCE		
	FIRST	SUBSEQUENT	TOTAL
ANTENATAL	9,950	37,404	47,354
POSTNATAL	5,312	603	5,915
CHILDREN UNDER 5 YEARS	7,731	20,530	28,261

<b>TABLE E.2</b>	<b>NUMBER OF SESSIONS, FOLLOW UPS AND CLIENTS CANVASSED # BY DISTRICT, 2011-2013</b>	<b>ISLAND OF MAURITIUS</b>
	<b>GOVERNMENT FAMILY PLANNING PROGRAMME</b>	

DISTRICT	2011			2012			2013		
	NUMBER OF			NUMBER OF			NUMBER OF		
	SESSIONS	FOLLOW-UPS *	CANVASSING *	SESSIONS	FOLLOW-UPS *	CANVASSING *	SESSIONS	FOLLOW-UPS *	CANVASSING *
PORT LOUIS	1,130	687	3,196	19	973	3,102	51	855	3,806
PAMPLEMOUSSES	173	664	7,290	115	1,273	7,784	25	1,678	8,116
RIVIERE DU REMPART	147	536	4,346	132	626	4,742	0	1,092	3,919
FLACQ	196	717	6,523	292	1,122	6,326	129	1,296	5,051
GRAND PORT	123	888	4,542	142	1,221	4,325	206	1,324	4,573
SAVANNE	228	738	2,344	342	1,553	2,406	296	1,256	2,047
PLAINES WILHEMS	197	1,219	11,912	573	1,871	11,381	528	2,426	8,890
MOKA	411	892	3,913	518	1,349	3,734	274	1,163	3,319
BLACK RIVER	5	459	2,467	20	666	2,050	84	856	1,927
TOTAL	2,610	6,800	46,533	2,153	10,654	45,850	1,593	11,946	41,648

\* At health service points & during visits

# Refer to explanatory notes ( page 83)

<b>TABLE E.3</b>	ATTENDANCE OF FAMILY PLANNING CLIENTS AT GOVERNMENT SERVICE POINTS, 2009 - 2013	ISLAND OF MAURITIUS
------------------	--	---------------------

DISTRICT	YEAR				
	2 0 0 9	2 0 1 0	2 0 1 1	2012	2013
<b>PORT LOUIS</b>	10,043	9,197	8,747	8,650	<b>8,354</b>
<b>PAMPLEMOUSSES</b>	10,059	9,869	9,948	9,685	<b>9,974</b>
<b>RIVIERE DU REMPART</b>	6,615	6,490	6,445	6,298	<b>6,269</b>
<b>FLACQ</b>	10,857	10,282	10,861	10,710	<b>9,315</b>
<b>GRAND PORT</b>	11,659	10,955	10,717	10,443	<b>9,458</b>
<b>SAVANNE</b>	7,974	7,631	7,778	8,314	<b>8,053</b>
<b>PLAINES WILHEMS</b>	18,940	18,002	17,744	16,741	<b>16,104</b>
<b>MOKA</b>	5,429	5,319	5,595	5,575	<b>4,922</b>
<b>BLACK RIVER</b>	7,726	7,440	7,552	7,685	<b>7,685</b>
<b>WHOLE ISLAND</b>	<b>89,302</b>	<b>85,185</b>	<b>85,387</b>	<b>84,101</b>	<b>80,134</b>

**TABLE E.4**
**ATTENDANCE OF FAMILY PLANNING CLIENTS  
BY GOVERNMENT SERVICE POINT AND DISTRICT,  
2010 - 2013**

DISTRICT OF PORT LOUIS			2010	2011	2012	2013
1	DR. BOULOUX (CASSIS)	AHC	1,489	1,701	1,836	1,591
2	DR. M. HYDERKHAN (PLAINE VERTE)	MEDI CLINIC	875	793	772	754
3	DR. MAHLER (CITE LA CURE)	CHC	768	714	724	810
4	EASTERN	CHC	270	188	186	172
5	MICHAEL LEAL (LA TOUR KOENIG)	CHC	836	750	633	624
6	PLAINE LAUZUN INDUSTRIAL *	CHC	147	29	-	-
7	ROCHE BOIS	CHC	871	808	710	774
8	SAINTE CROIX	CHC	2,039	1,916	2,104	1,848
9	TRANQUEBAR	CHC	592	604	621	703
10	VALLEE DES PRETRES	CHC	320	261	207	236
11	VALLEE PITOT	CHC	350	359	333	365
12	VOLCY POUGNET	CHC	640	624	524	477
<b>TOTAL</b>			<b>9,197</b>	<b>8,747</b>	<b>8,650</b>	<b>8,354</b>
DISTRICT OF PAMPLEMOUSSES			2010	2011	2012	2013
1	LONG MOUNTAIN	AHC	824	692	890	855
2	TRIOLET	MEDI CLINIC	1,408	1,358	1,516	1,372
3	BAIE DU TOMBEAU	CHC	1,029	1,043	1,114	1,180
4	BON AIR (MORCELLEMENT ST. ANDRE)	CHC	339	327	334	353
5	CALEBASSES (HUMAN SERVICE TRUST)	CHC	316	276	302	340
6	CONGOMAH	CHC	186	201	196	191
7	CREVE COEUR	CHC	206	204	193	206
8	D'EPINAY	CHC	232	230	198	242
9	MRS. KURJIBHAI PATEL (LE HOCHET)	CHC	628	835	362	501
10	PAMPLEMOUSSES	CHC	811	767	657	668
11	POINTE AUX PIMENTS	CHC	468	460	460	498
12	SHRI RAM (FOND DU SAC)	CHC	179	214	246	158
13	SIR S. RAMGOOLAM NATIONAL HOSPITAL	FPC	1,231	1,345	1,202	1,225
14	TERRE ROUGE	CHC	1,180	1,053	994	1,145
15	VILLEGAGUE	CHC	142	164	147	125
16	PLAINES DES PAPAYES	CHC	200	244	278	252
17	PITON	CHC	288	325	312	256
18	ARSENAL	CHC	202	210	230	267
19	TROU AUX BICHES	CHC	-	-	54	140
<b>TOTAL</b>			<b>9,869</b>	<b>9,948</b>	<b>9,685</b>	<b>9,974</b>

\* Closed in February 2012

AHC	AREA HEALTH CENTRE
CHC	COMMUNITY HEALTH CENTRE
FHC	FAMILY HEALTH CLINIC
FPC	FAMILY PLANNING CLINIC
FPSC	FAMILY PLANNING SUPPLY CENTRE

<b>TABLE E.4</b>	<b>ATTENDANCE OF FAMILY PLANNING CLIENTS BY GOVERNMENT SERVICE POINT AND DISTRICT, 2010 - 2013</b>				<b>ISLAND OF MAURITIUS</b>	

<b>DISTRICT OF RIVIERE DU REMPART</b>			<b>2010</b>	<b>2011</b>	<b>2012</b>	<b>2013</b>
1	GOODLANDS *	MEDI CLINIC	1,005	1,052	980	<b>1,012</b>
2	RIVIERE DU REMPART	AHC	1,431	1,325	1,309	<b>1,284</b>
3	AMAURY	CHC	189	218	193	<b>215</b>
4	BARLOW	CHC	84	87	99	<b>101</b>
5	BELLE VUE MAUREL	CHC	90	99	111	<b>140</b>
6	PERCY SELWYN (CAP MALHEUREUX)	CHC	276	241	269	<b>275</b>
7	COTTAGE	CHC	194	186	204	<b>155</b>
8	GRAND BAIE	CHC	724	771	755	<b>787</b>
9	GRAND GAUBE	CHC	939	917	847	<b>719</b>
10	PLAINE DES ROCHES	CHC	171	180	157	<b>144</b>
11	SIR K. RAMDENEE (L'ESPERANCE TREBUCHET)	CHC	96	86	110	<b>122</b>
12	PETIT RAFFRAY	CHC	415	361	339	<b>369</b>
13	POUDRE D'OR	CHC	314	315	290	<b>271</b>
14	ROCHES NOIRES	CHC	397	429	436	<b>390</b>
15	VALE	CHC	165	178	189	<b>228</b>
16	PETITE JULIE	CHC	-	-	10	<b>57</b>
<b>TOTAL</b>			<b>6,490</b>	<b>6,445</b>	<b>6,298</b>	<b>6,269</b>

<b>DISTRICT OF FLACQ</b>			<b>2010</b>	<b>2011</b>	<b>2012</b>	<b>2013</b>
1	BEL AIR RIVIERE SECHE	AHC	1,247	1,467	1,474	<b>1,159</b>
2	BRAMSTHAN	AHC	461	467	437	<b>400</b>
3	CENTRAL FLACQ	AHC	1,767	1,813	1,743	<b>1,415</b>
4	LADY S. RAMGOOLAM (BELVEDERE)	MEDI CLINIC	639	622	602	<b>583</b>
5	BELLE MARE	CHC	253	302	284	<b>248</b>
6	CAMP DE MASQUE PAVE	CHC	272	279	256	<b>230</b>
7	CAMP ITHIER	CHC	257	275	274	<b>253</b>
8	CAROLINE	CHC	393	384	372	<b>397</b>
9	CLEMENCIA	CHC	193	159	146	<b>135</b>
10	DR. SAXENA (CAMP DE MASQUE)	CHC	158	129	131	<b>90</b>
11	ECROIGNARD	CHC	103	73	93	<b>78</b>
12	GRANDE RIVIERE SUD EST	CHC	229	305	280	<b>199</b>
13	LALLMATIE	CHC	597	629	672	<b>643</b>
14	LA LUCIE ROY	CHC	182	167	147	<b>129</b>
15	LAVENTURE	CHC	283	370	306	<b>310</b>
16	MARE LA CHAUX	CHC	121	147	169	<b>114</b>
17	MEDINE CAMP DE MASQUE	CHC	388	402	382	<b>296</b>
18	OLIVIA	CHC	474	489	454	<b>333</b>
19	RONALD PALMER (PELLEGRIN)	CHC	99	93	94	<b>93</b>
20	POSTE DE FLACQ	CHC	515	512	603	<b>628</b>
21	QUATRE COCOS	CHC	273	255	275	<b>231</b>
22	QUATRE SOEURS	CHC	291	311	303	<b>261</b>
23	SEBASTOPOL	CHC	179	275	192	<b>188</b>
24	SAINTE JULIEN D'HOTMAN	CHC	90	99	203	<b>206</b>
25	SAINTE JULIEN VILLAGE	CHC	117	154	146	<b>102</b>
26	TROU D'EAU DOUCE	CHC	509	492	476	<b>391</b>
27	BON ACCUEIL	CHC	192	191	196	<b>203</b>
<b>TOTAL</b>			<b>10,282</b>	<b>10,861</b>	<b>10,710</b>	<b>9,315</b>

\* Goodlands AHC is operating as Goodlands Medi Clinic since 02 October 2014.

**TABLE E.4**
**ATTENDANCE OF FAMILY PLANNING CLIENTS  
BY GOVERNMENT SERVICE POINT AND DISTRICT,  
2010 - 2013**

ISLAND OF MAURITIUS

DISTRICT OF GRAND PORT			2010	2011	2012	2013
1	DR. H. NAKAJIMA (L'ESCALIER)	MEDI CLINIC	1,139	985	910	<b>879</b>
2	MAHEBOURG	AHC	2,303	1,941	2,156	<b>2,011</b>
3	ROSE BELLE	AHC	1,762	1,828	1,801	<b>1,748</b>
4	BAMBOUS VIRIEUX	CHC	467	639	649	<b>495</b>
5	CLUNY	CHC	338	359	343	<b>324</b>
6	GRAND SABLE	CHC	204	227	249	<b>191</b>
7	MARE D'ALBERT	CHC	271	296	255	<b>228</b>
8	MARE TABAC	CHC	278	1,403	275	<b>284</b>
9	NEW GROVE	CHC	422	377	420	<b>417</b>
10	NOUVELLE FRANCE	CHC	352	392	354	<b>290</b>
11	OLD GRAND PORT	CHC	576	540	449	<b>407</b>
12	PLAINE MAGNIEN	CHC	1,469	334	1,268	<b>1,082</b>
13	RIVIERE DES CREOLES	CHC	346	305	339	<b>321</b>
14	SAINT HUBERT	CHC	470	487	426	<b>367</b>
15	TROIS BOUTIQUES	CHC	374	381	356	<b>261</b>
16	JAWAHARLAL NEHRU HOSPITAL	FPSC	184	223	193	<b>153</b>
<b>TOTAL</b>			<b>10,955</b>	<b>10,717</b>	<b>10,443</b>	<b>9,458</b>

DISTRICT OF SAVANNE			2010	2011	2012	2013
1	CHEMIN GRENIER	AHC	1,824	1,973	1,919	<b>2,016</b>
2	TYACK	AHC	1,318	1,270	1,342	<b>1,154</b>
3	BAIE DU CAP	CHC	893	949	1,060	<b>972</b>
4	CAMP DIABLE	CHC	619	612	691	<b>627</b>
5	GRAND BOIS	CHC	593	524	652	<b>718</b>
6	PROF. A. CERENE (CHAMOUNY)	CHC	366	375	470	<b>362</b>
7	RIVIERE DU POSTE	CHC	324	320	273	<b>310</b>
8	SOUILLAC HOSPITAL	FHC	1,694	1,755	1,907	<b>1,894</b>
<b>TOTAL</b>			<b>7,631</b>	<b>7,778</b>	<b>8,314</b>	<b>8,053</b>

<b>TABLE E.4</b>	ATTENDANCE OF FAMILY PLANNING CLIENTS BY GOVERNMENT SERVICE POINT AND DISTRICT, 2010 - 2013	ISLAND OF MAURITIUS
------------------	---	---------------------

DISTRICT OF PLAINES WILHEMS		2010	2011	2012	2013	
1	LADY TWINING (BEAU BASSIN)	AHC	1,315	1,326	1,374	1,294
2	CASTEL	AHC	1,012	1,049	839	795
3	CUREPIPE (CUREPIPE ROAD)	AHC	1,068	1,170	1,335	1,312
4	QUATRE BORNES	AHC	731	638	566	564
5	ROSE HILL (NEAR POLICE STATION)	AHC	583	587	555	457
6	CLUB ROAD (VACOAS)	AHC	1,102	855	812	674
7	LA CAVERNE	CHC	458	660	831	746
8	BASSIN	CHC	994	953	769	710
9	ODETTE LEAL (BEAU BASSIN)	CHC	515	491	517	425
10	COROMANDEL	CHC	191	212	164	162
11	FLOREAL	CHC	639	523	520	470
12	FOREST SIDE	CHC	1,441	1,636	1,490	1,525
13	GLEN PARK	CHC	727	688	589	672
14	HENRIETTA	FHC	441	431	282	286
15	HIGHLANDS	CHC	425	412	360	377
16	SWAMI KRISNANAND (HOLYROOD)	CHC	336	265	243	259
17	MIDLANDS	CHC	270	277	261	311
18	MONT ROCHES SOCIAL WELFARE CENTRE	FHC	218	211	188	165
19	PANDIT SAHADEO	CHC	223	256	240	225
20	PHOENIX	CHC	641	622	519	504
21	STANLEY	CHC	858	1,059	1,017	979
22	JACQUES ROUGEOT (TREFLES)	CHC	497	477	434	462
23	VICTORIA HOSPITAL	FPC	2,270	1,896	1,774	1,673
24	WOOTON	CHC	546	609	681	715
25	SIR S. RAMGOOLAM (OLLIER)	CHC	501	441	381	342
<b>TOTAL</b>			<b>18,002</b>	<b>17,744</b>	<b>16,741</b>	<b>16,104</b>



**TABLE E.4**ATTENDANCE OF FAMILY PLANNING CLIENTS  
BY GOVERNMENT SERVICE POINT AND DISTRICT,  
2010 - 2013

ISLAND OF MAURITIUS

DISTRICT OF MOKA			2010	2011	2012	2013
1	DR. QUENUM (ST. PIERRE)	AHC	1,368	1,277	1,229	1,032
2	DR. MAHLER (MONTAGNE BLANCHE)	AHC	582	658	623	528
3	QUARTIER MILITAIRE	AHC	670	796	843	731
4	CAMP THOREL	CHC	63	78	69	89
5	DAGOTIERE	CHC	435	412	428	473
6	DUBREUIL	CHC	256	383	358	331
7	LA LAURA	CHC	107	98	124	63
8	M. D'ESPEVILLE (L'ESPERANCE)	CHC	88	104	122	86
9	MELROSE	CHC	90	102	124	114
10	MOKA	CHC	264	228	191	170
11	PAILLES	CHC	926	991	1,017	903
12	RIPAILLES	CHC	130	119	110	90
13	L'AVENIR	CHC	77	105	114	116
14	PROVIDENCE	CHC	263	244	223	196
<b>TOTAL</b>			<b>5,319</b>	<b>5,595</b>	<b>5,575</b>	<b>4,922</b>

DISTRICT OF BLACK RIVER				2010	2011	2012	2013
1	DR. YVES CANTIN (RIVIERE NOIRE)	COMMUNITY	HOSPITAL	897	939	1,081	1,100
2	BAMBOUS	AHC		2,187	2,296	2,543	2,519
3	ALBION	CHC		243	279	214	234
4	BEAU SONGES	CHC		357	345	297	296
5	CASE NOYALE	CHC		204	215	198	165
6	CHAMAREL	CHC		83	111	68	103
7	FLIC EN FLAC	CHC		93	106	107	95
8	LA GAULETTE	CHC		376	407	433	409
9	SHRI R. JUGNAUTH (PALMA)	CHC		685	612	639	522
10	PETITE RIVIERE	CHC		1,472	1,473	1,335	1,304
11	POINTE AUX SABLES	CHC		437	409	418	490
12	TAMARIN	CHC		406	360	352	388
13	NEW PAILLES WEST	CHC		-	-	-	60
<b>TOTAL</b>				<b>7,440</b>	<b>7,552</b>	<b>7,685</b>	<b>7,685</b>

AHC AREA HEALTH CENTRE  
 CHC COMMUNITY HEALTH CENTRE  
 FHC FAMILY HEALTH CLINIC  
 FPC FAMILY PLANNING CLINIC  
 FPSC FAMILY PLANNING SUPPLY CENTRE

<b>TABLE F.1</b>		<b>POPULATION AND VITAL STATISTICS, 1970 - 2013</b>							<b>ISLAND OF RODRIGUES</b>					
<b>YEAR</b>	<b>ESTIMATED POPULATION</b>		<b>NUMBER</b>						<b>RATE<sup>@</sup></b>					
	<b>MID YEAR<sup>1/</sup></b>	<b>END OF YEAR</b>	<b>LIVE BIRTHS</b>	<b>DEATHS</b>	<b>NATURAL INCREASE</b>	<b>INFANT DEATHS</b>	<b>STILL BIRTHS</b>	<b>CIVIL MARRIAGES</b>	<b>CRUDE BIRTH</b>	<b>CRUDE DEATH</b>	<b>NATURAL INCREASE</b>	<b>INFANT MORTALITY</b>	<b>STILL BIRTH</b>	<b>CIVIL MARRIAGE</b>
1970	23433	23745	1143	211	932	80	35	152	44.6	10.0	34.6	82.6	34.5	13.0
1971	24041	24487	1092	188	904	69	40	132	44.8	9.0	35.8	74.2	31.7	11.5
1972	24769	25096	999	247	752	91	31	132	42.1	9.3	32.8	75.4	29.1	11.0
1973	23245	23735	1041	254	787	76	23	146	44.5	10.1	34.4	75.7	24.8	11.8
1974	23587	24001	1064	203	861	68	25	134	44.8	9.8	35.0	71.9	25.8	13.0
1975	24221	24481	1065	234	831	84	36	181	43.4	8.1	35.3	59.6	26.3	13.9
1976	24417	24927	1024	153	871	36	24	189	43.9	7.8	36.1	57.2	27.2	15.9
1977	24936	25492	1129	188	941	64	30	211	42.5	7.2	35.3	48.1	24.8	16.3
1978	25720	26253	1028	196	832	53	27	209	42.3	8.2	34.1	56.4	22.5	17.3
1979	27081	27501	1107	246	861	67	18	247	42.4	8.3	34.1	51.1	23.8	17.7
1980	28153	28898	1311	234	1077	56	39	265	44.0	8.6	35.4	57.1	24.7	17.7
1981	29677	30855	1297	249	1048	89	37	237	42.9	7.7	35.2	53.1	24.5	15.1
1982	31527	32521	1212	199	1013	58	20	171	38.4	7.0	31.4	56.7	21.8	12.6
1983	33082	33214	1125	210	915	59	24	188	34.7	6.4	28.3	51.6	17.1	11.8
1984	33563	33878	1110	229	881	61	16	227	30.7	6.5	24.2	53.7	17.5	11.3
1985	34008	33995	856	215	641	46	15	157	28.5	6.1	22.4	51.9	18.2	11.8
1986	34041	34310	945	183	762	44	23	219	26.3	5.6	20.7	48.8	20.8	11.1
1987	34475	34422	882	172	710	41	19	191	26.2	5.2	21.0	42.4	23.4	11.2
1988	33907	33629	884	180	704	30	23	170	25.9	5.5	20.4	44.4	21.6	10.2
1989	33953	34186	867	203	664	46	16	157	25.1	5.5	19.6	40.7	21.5	9.8
1990	34204	34292	803	177	626	28	17	173	23.7	5.8	17.9	40.7	19.0	9.3
1991	34330	34386	761	212	549	25	14	149	22.3	5.3	17.0	30.9	15.4	9.4
1992	34453	34509	732	157	575	18	5	162	20.8	5.1	15.7	26.5	10.6	9.8
1993	34519	34555	662	158	504	14	4	193	20.7	4.7	16.0	22.0	5.6	10.8
1994	34698	34707	745	168	577	15	3	202	20.5	4.7	15.8	21.1	4.2	11.3
1995	34821	34868	725	167	559	16	2	194	20.9	4.8	16.1	20.6	3.2	11.4
1996	34939	35072	714	162	552	14	2	198	20.2	4.9	15.3	20.3	3.8	11.9
1997	35140	35260	681	188	493	13	4	233	19.8	5.1	14.7	18.7	5.7	12.9
1998	35303	35411	690	188	502	12	6	248	20.2	5.0	15.2	21.5	7.9	13.3
1999	35549	35640	768	153	615	21	7	223	21.2	4.8	16.4	21.6	7.0	13.4
2000	35779	35885	807	176	631	16	3	243	22.2	5.1	17.1	23.5	8.3	12.8
2001	36204	36414	812	222	590	19	10	221	22.4	5.8	16.6	22.2	7.7	12.8
2002	36626	36837	814	229	585	19	6	231	22.3	6.0	16.3	23.7	12.5	12.9
2003	37047	37258	825	210	615	20	15	256	23.2	5.9	17.6	23.2	17.1	13.2
2004	37470	37681	945	216	729	21	24	247	23.7	5.8	17.9	19.5	18.8	12.8
2005	37893	38106	896	224	672	11	12	218	23.9	6.0	17.9	20.6	17.3	11.9
2006	38320	38531	881	245	636	24	12	209	22.8	5.6	17.2	18.3	14.7	10.7
2007	38743	38954	844	175	669	13	15	186	21.6	5.4	16.2	19.9	13.0	1.0
2008	39166	39376	782	206	576	13	6	185	20.0	5.3	14.7	15.3	11.0	9.3
2009	39587	39798	721	237	484	10	5	173	18.7	5.8	12.9	14.9	8.5	9.1
2010	40009	40221	714	240	474	10	8	185	17.8	5.8	12.0	15.0	7.4	8.7
2011 <sup>2/</sup>	40434	40663	699	219	480	12	3	165	17.7	5.8	11.9	17.3	8.8	8.8
2012	40895	41083	728	240	488	15	8	185	17.4	5.4	12.0	15.5	6.5	8.7
2013 <sup>3/</sup>	41312	41504	702	209	493	6	3	182	17.0	5.1	11.9	8.5	4.3	8.8

NOTE: All the vital rates, except for those in 2013, have been adjusted by averaging three years so as to remove the fluctuations resulting from a small number of vital events in the yearly data.

<sup>@</sup> Rates are per 1000 (refer to glossary for definitions)

1/ Figures for 2001 - 2012 have been revised in the light of the 2011 Population Census Data

2/ census data adjusted for underenumeration of young children

3/ based on vital events for the year 2013 only

<b>TABLE F.2</b>	<b>FERTILITY RATES</b> 1983, 1990, 2000, 2011 - 2013	<b>ISLAND OF RODRIGUES</b>
------------------	---	----------------------------

RATE	YEAR					
	1983*	1990*	2000*	2011 #	2012 #	2013 <sup>1/</sup>
CRUDE BIRTH RATE <sup>@</sup>	34.70	23.70	22.20	17.70	17.40	17.00
GENERAL FERTILITY RATE <sup>#</sup>	155.80	100.98	82.60	67.19	66.64	65.22
TOTAL FERTILITY RATE <sup>**</sup>	5.16	3.19	2.63	2.22	2.21	2.17
GROSS REPRODUCTION RATE <sup>^</sup>	2.54	1.56	1.29	1.10	1.08	1.05
NET REPRODUCTION RATE <sup>+</sup>	2.34	1.48	1.25	1.06	1.05	1.01

FEMALE MID-YEAR POPULATION AGED 15 - 49 YEARS	7,273	8,021	9,662	10,577	10,644	10,717
--	-------	-------	-------	--------	--------	--------

<b>TABLE F.3</b>	<b>AGE SPECIFIC FERTILITY RATES*** OF WOMEN</b> 1983, 1990, 2000, 2011 - 2013	<b>ISLAND OF RODRIGUES</b>
------------------	--	----------------------------

AGE GROUP	YEAR					
	1983*	1990*	2000*	2011 #	2012 #	2013 <sup>1/</sup>
15 - 19	91.1	75.2	64.8	64.5	64.4	64.7
20 - 24	245.1	152.2	120.8	108.3	99.4	92.1
25 - 29	234.9	150.3	141.2	108.1	110.8	104.4
30 - 34	206.3	110.7	101.6	81.7	82.4	86.4
35 - 39	155.8	94.5	66.7	56.4	56.8	56.6
40 - 44	77.0	46.8	28.0	21.7	24.5	26.0
45 - 49	21.7	8.6	3.7	2.7	3.8	3.3

\* CENSUS YEAR

# For 2011 & 2012, the figures have been revised in light of the 2011 population census figures <sup>1/</sup> For year 2013 only

@ LIVE BIRTHS PER 1,000 MID-YEAR POPULATION.

# LIVE BIRTHS PER 1,000 WOMEN AGED 15-49 YEARS.

\*\* THE AVERAGE NUMBER OF CHILDREN BORN TO A WOMAN ASSUMING THAT SHE SURVIVES TO THE END OF HER CHILDBEARING AGE AND IS SUBJECTED TO A FIXED SCHEDULE OF AGE SPECIFIC FERTILITY RATES.

^ THE AVERAGE NUMBER OF DAUGHTERS BORN TO A WOMAN ASSUMING THAT SHE SURVIVES TO HER CHILD-BEARING AGE AND IS SUBJECTED TO A FIXED SCHEDULE OF AGE SPECIFIC FERTILITY RATES.

+ THE AVERAGE NUMBER OF DAUGHTERS THAT WOULD BE BORN TO A WOMAN DURING HER LIFETIME IF SHE PASSED THROUGH ALL HER CHILDBEARING YEARS CONFORMING TO A FIXED SCHEDULE OF AGE-SPECIFIC FERTILITY RATES AND AGE-SPECIFIC MORTALITY RATES.

\*\*\* LIVE BIRTHS PER 1,000 WOMEN IN EACH AGE GROUP.

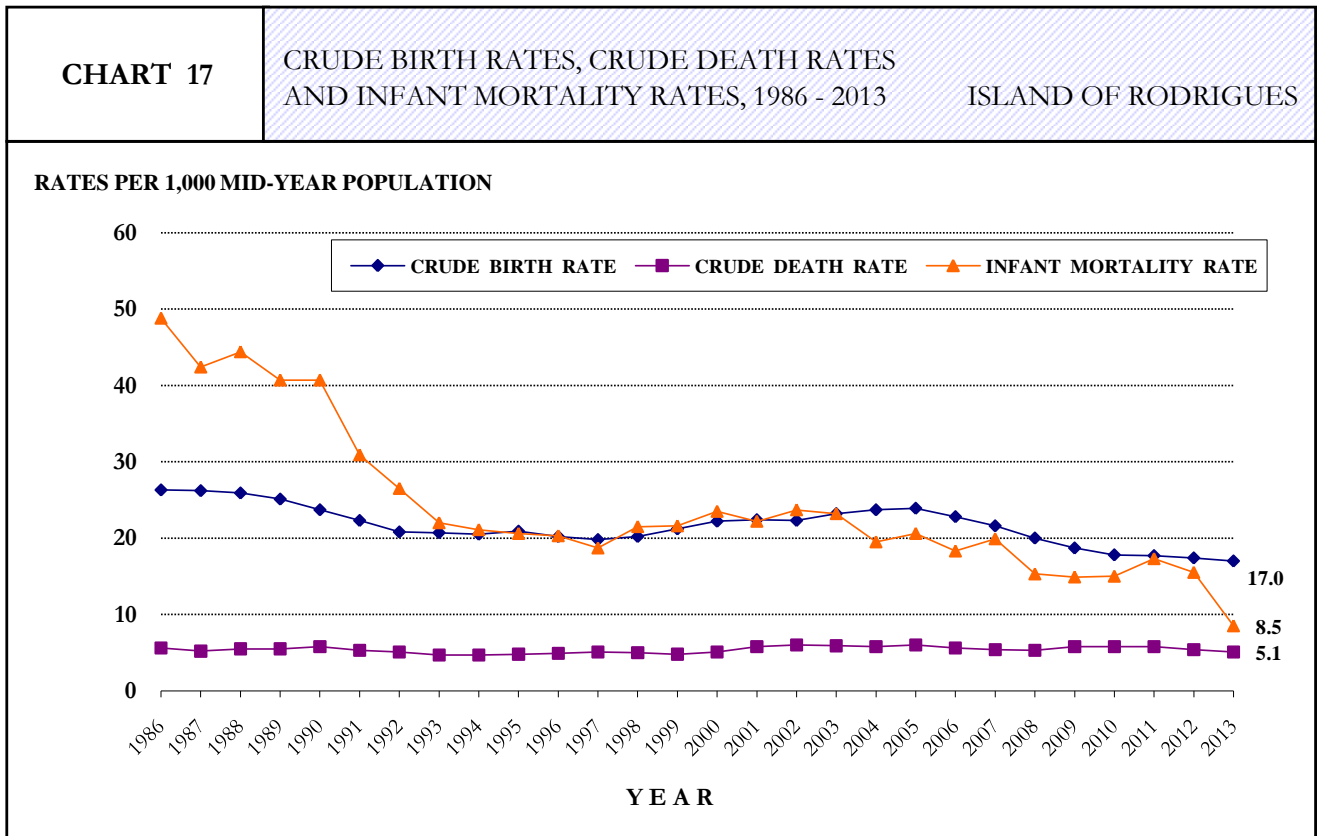
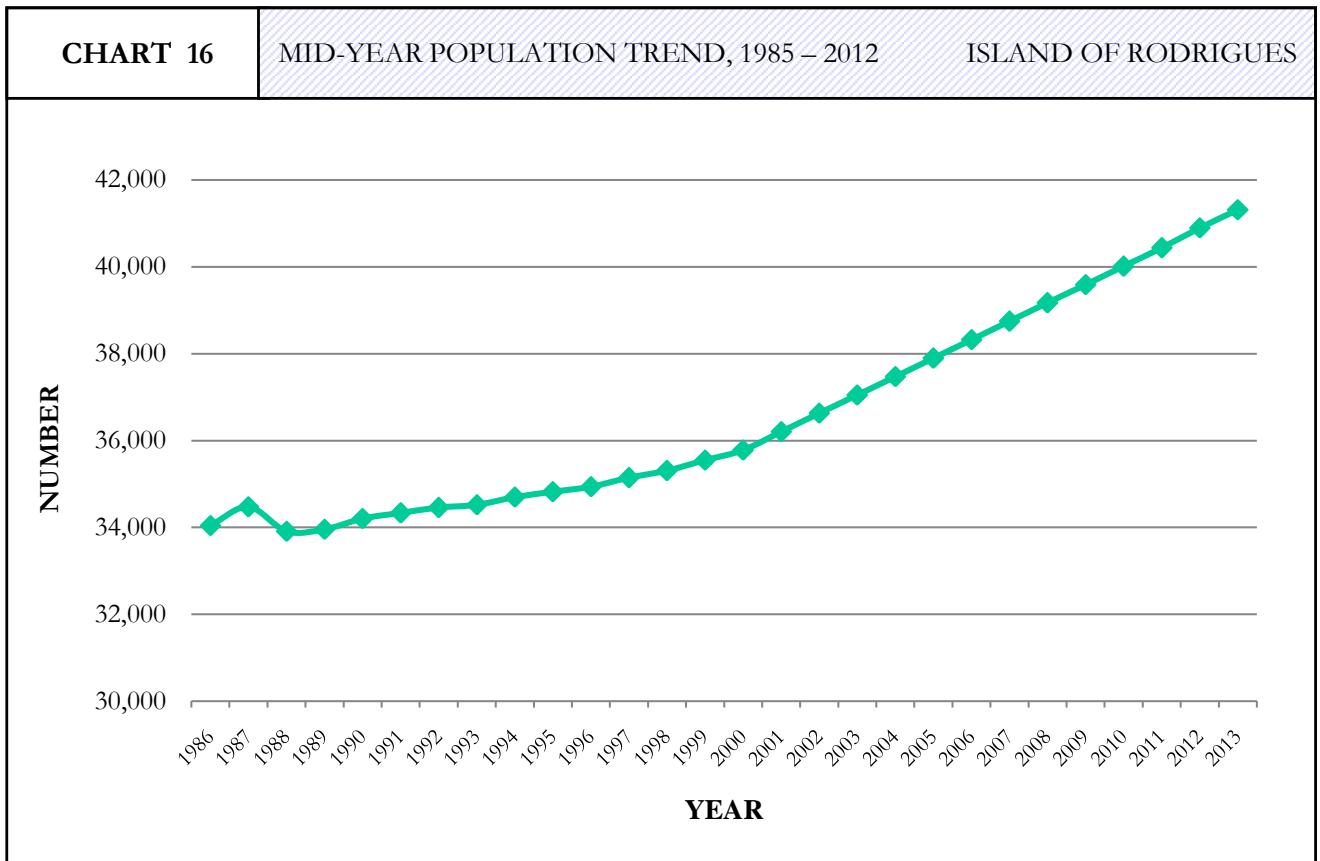

<b>TABLE F.4</b>	NUMBER OF NEW ACCEPTORS OF FAMILY PLANNING METHODS, 2013	ISLAND OF RODRIGUES
------------------	---	---------------------

ORGANISATION	METHOD							TOTAL
	PILL	MALE CONDOM	3-MONTH INJECTABLE	I U D	IMPLANT	TUBAL LIGATION	SYMPTO- THERMAL	
GOVERNMENT	155	1	124	2	32	42	NA	356
MAURITIUS FAMILY PLANNING & WELFARE ASSOCIATION	8	6	0	0	0	0	NA	14
ACTION FAMILIALE	NA	NA	NA	NA	NA	NA	45	45
<b>TOTAL</b>	<b>163</b>	<b>7</b>	<b>124</b>	<b>2</b>	<b>32</b>	<b>42</b>	<b>45</b>	<b>415</b>

NA : NOT APPLICABLE

<b>TABLE F.5</b>	NUMBER OF CURRENT USERS OF FAMILY PLANNING METHODS AS AT 31 <sup>st</sup> DECEMBER, 2013	ISLAND OF RODRIGUES
------------------	--	---------------------

METHOD	ORGANISATION			TOTAL	%
	GOVERNMENT	MAURITIUS FAMILY PLANNING & WELFARE ASSOCIATION	ACTION FAMILIALE		
PILL	1,977	262	NA	2,239	38.9
MALE CONDOM	460	70	NA	530	9.2
3-MONTH INJECTABLE	924	20	NA	944	16.4
I U D	132	2	NA	134	2.3
TUBAL LIGATION	280	-	NA	280	4.9
IMPLANT	257	-	NA	257	4.5
SYMPTO-THERMAL	NA	NA	1,365	1,365	23.7
<b>TOTAL</b>	<b>4,030</b>	<b>354</b>	<b>1,365</b>	<b>5,749</b>	<b>100.0</b>

NA : NOT APPLICABLE

NOTE: THE ESTIMATED MID YEAR FEMALE POPULATION AGED 15-49 YEARS WAS 10,717 IN 2013.

**TABLE F.6**ATTENDANCE OF FAMILY PLANNING CLIENTS  
AT GOVERNMENT CLINICS, 2009 - 2013

ISLAND OF RODRIGUES

CLINICS		YEAR				
		2009	2010	2011	2012	2013
1	MONT LUBIN AHC	4,014	3,941	3,779	4,187	4,583
2	LA FERME AHC	3,021	3,061	2,978	2,978	3,451
3	QUEEN ELIZABETH HOSPITAL	2,677	2,317	2,152	2,219	2,495
4	OYSTER BAY CHC	792	786	815	713	747
5	PETIT GABRIEL CHC	1,910	1,818	1,505	1,440	1,435
6	RIVIERE COCO CHC	855	903	895	881	850
7	ROCHE BON DIEU CHC	543	433	398	362	441
8	PORT SUD EST CHC	902	900	848	783	1,049
9	GRAND BAIE CHC	108	101	94	89	72
10	MANGUES CHC	574	676	754	707	771
11	CASCADE JEAN LOUIS CHC	348	346	361	350	353
12	BAIE TOPAZE CHC	302	305	348	319	383
13	BATATRANDE CHC	605	473	405	355	395
14	SOUPIR CHC	476	436	425	476	575
15	MONTAGNE GOYAVES CHC	231	221	213	216	292
16	MALARTIC CHC	135	128	93	88	79
17	ALLEE TAMARIN CHC	57	57	59	34	32
<b>TOTAL</b>		<b>17,550</b>	<b>16,902</b>	<b>16,122</b>	<b>16,197</b>	<b>18,003</b>

<b>APPENDIX I</b>	<b>HEALTH &amp; SUPPLY CENTRES BY DISTRICT</b> <b>ISLAND OF MAURITIUS</b>
-------------------	--

DISTRICT OF PORT LOUIS	DISTRICT OF PAMPLEMOUSSES
<b><u>MEDI CLINIC</u></b>	
1 DR. M. HYDERKHAN* (PLAINE VERTE)	1 TRIOLET**
<b><u>AREA HEALTH CENTRE</u></b>	
1 DR. BOULOUX (CASSIS)	1 LONG MOUNTAIN
<b><u>COMMUNITY HEALTH CENTRE</u></b>	
1 DR. MAHLER (CITE LA CURE)	1 BAIE DU TOMBEAU
2 EASTERN	2 BON AIR (MORCELLEMENT ST. ANDRE)
3 MICHAEL LEAL (LA TOUR KOENIG)	3 CALEBASSES (HUMAN SERVICE TRUST)
4 ROCHE BOIS	4 CONGOMAH
5 SAINTE CROIX	5 CREVE COEUR
6 TRANQUEBAR	6 D'EPINAY
7 VALLEE DES PRETRES	7 SHRI RAM (FOND DU SAC)
8 VALLEE PITOT	8 MRS. KURJHIBHAI PATEL (LE HOCHET)
9 VOLCY PUGNET	9 PAMPLEMOUSSES
	10 POINTE AUX PIMENTS
	11 TERRE ROUGE
	12 VILLEBAGUE
	13 PLAINES DES PAPAYES
	14 ARSENAL
	15 PITON
	16 TROU AUX BICHES***
<b><u>FAMILY HEALTH CLINIC</u></b>	
NIL	NIL
<b><u>FAMILY PLANNING CLINIC</u></b>	
	1 SIR S. RAMGOOLAM NATIONAL HOSPITAL
<b><u>FAMILY PLANNING SUPPLY CENTRE</u></b>	
NIL	NIL
<b><u>INDUSTRIAL FAMILY PLANNING SUPPLY CENTRE</u></b>	
1 THON DES MASCAREIGNES ROCHE BOIS	1 MACALLAN LTD TRIOLET

\* Dr. I. Goomany AHC is operating as Dr. M. Hyderkhan Medi Clinic since 17 July 2012

\*\* Triolet AHC is operating as Triolet Medi Clinic since 04 November 2013

\*\*\* Opened on 19 December 2011

<b>APPENDIX I</b>	<b>HEALTH &amp; SUPPLY CENTRES BY DISTRICT</b>	<b>ISLAND OF MAURITIUS</b>
-------------------	--	----------------------------

DISTRICT OF RIVIERE DU REMPART	DISTRICT OF FLACQ
<b><u>MEDI CLINIC</u></b>	
1 GOODLANDS*	1 LADY S. RAMGOOLAM (BELVEDERE)
<b><u>AREA HEALTH CENTRE</u></b>	
1 RIVIERE DU REMPART	1 CENTRAL FLACQ 2 BEL AIR RIVIERE SECHE 3 BRAMSTHAN
<b><u>COMMUNITY HEALTH CENTRE</u></b>	
1 AMAURY	1 BELLE MARE
2 BARLOW	2 BON ACCUEIL
3 BELLE VUE MAUREL	3 DR. SAXENA (CAMP DE MASQUE)
4 PERCY SELWYN (CAP MALHEUREUX)	4 CAMP DE MASQE PAVE
5 COTTAGE	5 CAMP ITHIER
6 GRAND BAIE	6 CAROLINE
7 GRAND GAUBE	7 CLEMENCIA
8 SIR K.RAMDENEE (L'ESPERANCE TREBUCHET)	8 ECROIGNARD
9 PETIT RAFFRAY	9 GRANDE RIVIERE SUD EST
10 PLAINE DES ROCHES	10 LA LUCIE ROY
11 POUDRE D'OR	11 LALLMATIE
12 ROCHES NOIRES	12 LAVENTURE
13 VALE	13 MARE LA CHAUX
14 PETITE JULIE**	14 MEDINE CAMP DE MASQUE
	15 OLIVIA
	16 RONALD PALMER (PELLEGRIN)
	17 POSTE DE FLACQ
	18 QUATRE COCOS
	19 QUATRE SOEURS
	20 SAINT JULIEN D'HOTMAN
	21 SAINT JULIEN VILLAGE
	22 SEBASTOPOL
	23 TROU D'EAU DOUCE
<b><u>FAMILY HEALTH CLINIC</u></b>	
NIL	NIL
<b><u>FAMILY PLANNING CLINIC</u></b>	
NIL	NIL
<b><u>FAMILY PLANNING SUPPLY CENTRE</u></b>	
NIL	NIL
<b><u>INDUSTRIAL FAMILY PLANNING SUPPLY CENTRE</u></b>	
NIL	1 CLAUDIA FASHION LTI BEL AIR RIVIERE SECHE 2 PALMAR LTD FLACQ 3 PALMAR KNITS 1 FLACQ 4 PALMAR KNITS 2 FLACQ.

\* Goodlands AHC is operating as Goodlands Mediclinic since 02 October 2014

\*\* Petite Julie is operational since 29 July 2012



DISTRICT OF GRAND PORT	DISTRICT OF SAVANNE												
<b><u>MEDI CLINIC</u></b>													
1 DR. H. NAKAJIMA (L'ESCALIER)	NIL												
<b><u>AREA HEALTH CENTRE</u></b>													
1 MAHEBOURG 2 ROSE BELLE	1 CHEMIN GRENIER 2 TYACK												
<b><u>COMMUNITY HEALTH CENTRE</u></b>													
1 CLUNY 2 GRAND SABLE 3 MARE D'ALBERT 4 MARE TABAC 5 NEW GROVE 6 NOUVELLE FRANCE 7 OLD GRAND PORT 8 PLAINE MAGNIEN 9 RIVIERE DES CREOLES 10 SAINT HUBERT 11 TROIS BOUTIQUES 12 BAMBOUS VIRIEUX	1 BAIE DU CAP 2 CAMP DIABLE 3 PROF. A. CERENE (CHAMOUNY) 4 GRAND BOIS 5 RIVIERE DU POSTE												
<b><u>FAMILY HEALTH CLINIC</u></b>													
NIL	1 SOUILLAC HOSPITAL												
<b><u>FAMILY PLANNING CLINIC</u></b>													
NIL	NIL												
<b><u>FAMILY PLANNING SUPPLY CENTRE</u></b>													
1 JAWAHARLAL NEHRU HOSPITAL	NIL												
<b><u>INDUSTRIAL FAMILY PLANNING SUPPLY CENTRE</u></b>													
NIL	<table> <tbody> <tr> <td>1 AQUARELLE C. LTD</td> <td>SURINAM</td> </tr> <tr> <td>2 TARA KNITWEAR</td> <td>NOUVELLE FRANCE</td> </tr> <tr> <td>3 CADIZ GARMENTS</td> <td>CAMP-DIABLE</td> </tr> <tr> <td>4 FIREMOUNT LTD</td> <td>SAINT- FELIX</td> </tr> <tr> <td>5 AQUARELLE LTD</td> <td>GRAND BOIS</td> </tr> <tr> <td>6 ESKEL LTD</td> <td>GRAND BOIS</td> </tr> </tbody> </table>	1 AQUARELLE C. LTD	SURINAM	2 TARA KNITWEAR	NOUVELLE FRANCE	3 CADIZ GARMENTS	CAMP-DIABLE	4 FIREMOUNT LTD	SAINT- FELIX	5 AQUARELLE LTD	GRAND BOIS	6 ESKEL LTD	GRAND BOIS
1 AQUARELLE C. LTD	SURINAM												
2 TARA KNITWEAR	NOUVELLE FRANCE												
3 CADIZ GARMENTS	CAMP-DIABLE												
4 FIREMOUNT LTD	SAINT- FELIX												
5 AQUARELLE LTD	GRAND BOIS												
6 ESKEL LTD	GRAND BOIS												

DISTRICT OF PLAINES WILHEMS		DISTRICT OF MOKA	
<b><u>AREA HEALTH CENTRE</u></b>			
1 LADY TWINING (BEAU BASSIN)		1 DR. QUENUM (ST. PIERRE)	
2 CASTEL		2 DR. MAHLER (MONTAGNE BLANCHE)	
3 CUREPIPE (CUREPIPE ROAD)		3 QUARTIER MILITAIRE	
4 QUATRE BORNES			
5 ROSE HILL (NEAR POLICE STATION)			
6 CLUB ROAD* (VACOAS)			
<b><u>COMMUNITY HEALTH CENTRE</u></b>			
1 BASSIN		1 CAMP THOREL	
2 ODETTE LEAL (BEAU BASSIN)		2 DAGOTIERE	
3 COROMANDEL		3 DUBREUIL	
4 FLOREAL		4 LA LAURA	
5 FOREST SIDE		5 M. D'ESPEVILLE (L'ESPERANCE)	
6 GLEN PARK		6 MELROSE	
7 HIGHLANDS		7 MOKA	
8 SWAMI KRISHNANAND (HOLYROOD)		8 PAILLES	
9 MIDLANDS		9 RIPAILLES	
10 LA CAVERNE		10 PROVIDENCE	
11 PANDIT SAHADEO		11 L'AVENIR	
12 PHOENIX			
13 STANLEY			
14 WOOTON			
15 SIR S. RAMGOOLAM (OLLIER)			
16 JACQUES ROUGEOT (TREFLES)**			
<b><u>FAMILY HEALTH CLINIC</u></b>			
1 HENRIETTA		NIL	
2 MONT ROCHES SOCIAL WELFARE CENTRE			
<b><u>FAMILY PLANNING CLINIC</u></b>			
1 VICTORIA HOSPITAL		NIL	
<b><u>FAMILY PLANNING SUPPLY CENTRE</u></b>			
NIL		NIL	
<b><u>INDUSTRIAL FAMILY PLANNING SUPPLY CENTRE</u></b>			
1 FLOREAL KNITWEAR	VACOAS	1 PLASTINAX	ST. PIERRE
2 TROPIC KNITWEAR	VACOAS	2 WORLD KNITS	ST. PIERRE
3 CORONA	CUREPIPE		

\* Club Road CHC is operating as Area Health Centre since 20 March 2012

\*\* Trefles FHC is operating as Community Health Centre since 09 October 2012

## DISTRICT OF BLACK RIVER

COMMUNITY HOSPITAL

- 1 DR. YVES CANTIN (RIVIERE NOIRE)

AREA HEALTH CENTRE

- 1 BAMBOUS

COMMUNITY HEALTH CENTRE

- 1 ALBION  
 2 BEAU SONGES  
 3 CASE NOYALE  
 4 CHAMAREL  
 5 FLIC EN FLAC  
 6 LA GAULETTE  
 7 SHRI R. JUGNAUTH (PALMA)  
 8 PETITE RIVIERE  
 9 POINTE AUX SABLES  
 10 TAMARIN  
 11 NEW PAILLES WEST\*

FAMILY HEALTH CLINIC

NIL

FAMILY PLANNING CLINIC

NIL

FAMILY PLANNING SUPPLY CENTRE

NIL

INDUSTRIAL FAMILY PLANNING SUPPLY CENTRE

NIL

\* New Pailles West has been opened since 12 November 2012

APPENDIX II	GOVERNMENT SERVICE POINTS BY HEALTH REGION HEALTH REGION 1 - PORT LOUIS	ISLAND OF MAURITIUS
-------------	--	---------------------

SERVICE POINTS	Estimated mid-year population – 2013	
<p>1</p> <p style="text-align: center;"><b>DR. BOULOUX</b> AREA HEALTH CENTRE (CASSIS)</p> <p style="text-align: center;">13,444</p> <p style="text-align: right;"><b>68,691 *</b></p>	<p>1 MICHAEL LEAL CHC (LA TOUR KOENIG) 9,994</p> <p>2 PAILLES CHC 10,444</p> <p>3 NEW PAILLES WEST CHC 5,404</p> <p>4 POINTE AUX SABLES CHC 10,641</p> <p>5 TRANQUEBAR CHC 8,605</p> <p>6 VOLCY POUUNET CHC 10,159</p>	
<p>2</p> <p style="text-align: center;"><b>DR. M. HYDERKHAN</b> MEDI CLINIC (PLAINE VERTE)</p> <p style="text-align: center;">14,939</p> <p style="text-align: right;"><b>104,548 *</b></p>	<p>1 BAIE DU TOMBEAU CHC 14,944</p> <p>2 DR. MAHLER CHC (CITE LA CURE) 7,401</p> <p>3 EASTERN CHC 10,747</p> <p>4 MRS. KURJHIBHAI PATEL CHC (LE HOCHET) 7,648</p> <p>5 ROCHE BOIS CHC 13,913</p> <p>6 SAINTE CROIX CHC 14,993</p> <p>7 VALLEE DES PRETRES CHC 9,435</p> <p>8 VALLEE PITOT CHC 10,528</p>	
<p>3</p> <p style="text-align: center;"><b>LADY TWINING</b> AREA HEALTH CENTRE (BEAU BASSIN)</p> <p style="text-align: center;">24,075</p> <p style="text-align: right;"><b>61,846 *</b></p>	<p>1 ODETTE LEAL CHC (BEAU BASSIN) 22,867</p> <p>2 COROMANDEL CHC 9,023</p> <p>3 MONT ROCHES SOCIAL WELFARE CENTRE FHC 5,881</p>	
<p>4</p> <p style="text-align: center;"><b>BAMBOUS</b> AREA HEALTH CENTRE</p> <p style="text-align: center;">17,235</p> <p style="text-align: right;"><b>39,382 *</b></p>	<p>1 ALBION CHC 3,686</p> <p>2 FLIC EN FLAC CHC 2,177</p> <p>3 PETITE RIVIERE CHC 16,284</p>	
<p>5</p> <p style="text-align: center;"><b>DR. QUENUM</b> AREA HEALTH CENTRE (ST. PIERRE)</p> <p style="text-align: center;">15,483</p> <p style="text-align: right;"><b>41,236 *</b></p>	<p>1 L'AVENIR CHC 2,234</p> <p>2 DAGOTIERE CHC 9,216</p> <p>3 LA LAURA CHC 1,311</p> <p>4 MOKA CHC 9,439</p> <p>5 RIPAILLES CHC 3,553</p>	
		<b>315,703 **</b>

\* Total population of the AHC and its satellites CHCs

\*\* Total population for Health Region 1

**REGION I : 1 Medi Clinic, 4 AHCs, 24 CHCs & 1 FHC**

APPENDIX II	GOVERNMENT SERVICE POINTS BY HEALTH REGION HEALTH REGION 2 - PAMPLEMOUSSES / RIVIERE DU REMPART	ISLAND OF MAURITIUS
-------------	--	---------------------

SERVICE POINTS

**Estimated mid-year population – 2013**

1	<b>RIVIERE DU REMPART</b> AREA HEALTH CENTRE  14,462  <b>39,231 *</b>	<table border="1"> <tr><td>1</td><td>AMAURY CHC</td><td style="text-align: right;">3,012</td></tr> <tr><td>2</td><td>BARLOW CHC</td><td style="text-align: right;">570</td></tr> <tr><td>3</td><td>BELLE VUE MAUREL CHC</td><td style="text-align: right;">2,973</td></tr> <tr><td>4</td><td>PITON CHC</td><td style="text-align: right;">6,586</td></tr> <tr><td>5</td><td>PLAINE DES ROCHES CHC</td><td style="text-align: right;">4,105</td></tr> <tr><td>6</td><td>ROCHES NOIRES CHC</td><td style="text-align: right;">5,782</td></tr> <tr><td>7</td><td>PETITE JULIE CHC</td><td style="text-align: right;">1,741</td></tr> </table>	1	AMAURY CHC	3,012	2	BARLOW CHC	570	3	BELLE VUE MAUREL CHC	2,973	4	PITON CHC	6,586	5	PLAINE DES ROCHES CHC	4,105	6	ROCHES NOIRES CHC	5,782	7	PETITE JULIE CHC	1,741						
1	AMAURY CHC	3,012																											
2	BARLOW CHC	570																											
3	BELLE VUE MAUREL CHC	2,973																											
4	PITON CHC	6,586																											
5	PLAINE DES ROCHES CHC	4,105																											
6	ROCHES NOIRES CHC	5,782																											
7	PETITE JULIE CHC	1,741																											
2	<b>GOODLANDS</b> MEDI CLINIC  25,592  <b>63,299 *</b>	<table border="1"> <tr><td>1</td><td>COTTAGE CHC</td><td style="text-align: right;">3,954</td></tr> <tr><td>2</td><td>PERCY SELWYN CHC (CAP MALHEUREUX)</td><td style="text-align: right;">4,522</td></tr> <tr><td>3</td><td>GRAND GAUBE CHC</td><td style="text-align: right;">7,988</td></tr> <tr><td>4</td><td>SIR K. RAMDENE CHC (L'ESPERANCE TREBUCHET)</td><td style="text-align: right;">4,288</td></tr> <tr><td>5</td><td>PETIT RAFFRAY CHC</td><td style="text-align: right;">8,793</td></tr> <tr><td>6</td><td>POUDRE D'OR CHC</td><td style="text-align: right;">4,215</td></tr> <tr><td>7</td><td>VALE CHC</td><td style="text-align: right;">3,947</td></tr> </table>	1	COTTAGE CHC	3,954	2	PERCY SELWYN CHC (CAP MALHEUREUX)	4,522	3	GRAND GAUBE CHC	7,988	4	SIR K. RAMDENE CHC (L'ESPERANCE TREBUCHET)	4,288	5	PETIT RAFFRAY CHC	8,793	6	POUDRE D'OR CHC	4,215	7	VALE CHC	3,947						
1	COTTAGE CHC	3,954																											
2	PERCY SELWYN CHC (CAP MALHEUREUX)	4,522																											
3	GRAND GAUBE CHC	7,988																											
4	SIR K. RAMDENE CHC (L'ESPERANCE TREBUCHET)	4,288																											
5	PETIT RAFFRAY CHC	8,793																											
6	POUDRE D'OR CHC	4,215																											
7	VALE CHC	3,947																											
3	<b>LONG MOUNTAIN</b> AREA HEALTH CENTRE  14,123  <b>28,269 *</b>	<table border="1"> <tr><td>1</td><td>CALEBASSES (HUMAN SERVICE TRUST) CHC</td><td style="text-align: right;">4,993</td></tr> <tr><td>2</td><td>CONGOMAH CHC</td><td style="text-align: right;">1,928</td></tr> <tr><td>3</td><td>CREVE COEUR CHC</td><td style="text-align: right;">2,839</td></tr> <tr><td>4</td><td>D'EPINAY CHC</td><td style="text-align: right;">3,188</td></tr> <tr><td>5</td><td>VILLEBAGUE CHC</td><td style="text-align: right;">1,198</td></tr> </table>	1	CALEBASSES (HUMAN SERVICE TRUST) CHC	4,993	2	CONGOMAH CHC	1,928	3	CREVE COEUR CHC	2,839	4	D'EPINAY CHC	3,188	5	VILLEBAGUE CHC	1,198												
1	CALEBASSES (HUMAN SERVICE TRUST) CHC	4,993																											
2	CONGOMAH CHC	1,928																											
3	CREVE COEUR CHC	2,839																											
4	D'EPINAY CHC	3,188																											
5	VILLEBAGUE CHC	1,198																											
4	<b>TRIOLET</b> MEDI CLINIC  23,411  <b>94,666 *</b>	<table border="1"> <tr><td>1</td><td>PLAINES DES PAPAYES CHC</td><td style="text-align: right;">7,608</td></tr> <tr><td>2</td><td>BON AIR (MORCELLEMENT ST. ANDRE) CHC</td><td style="text-align: right;">5,985</td></tr> <tr><td>3</td><td>SHRI RAM CHC (FOND DU SAC)</td><td style="text-align: right;">5,277</td></tr> <tr><td>4</td><td>GRAND BAIE CHC</td><td style="text-align: right;">11,707</td></tr> <tr><td>5</td><td>PAMPLEMOUSSES CHC</td><td style="text-align: right;">11,813</td></tr> <tr><td>6</td><td>POINTE AUX PIMENTS CHC</td><td style="text-align: right;">6,647</td></tr> <tr><td>7</td><td>TERRE ROUGE CHC</td><td style="text-align: right;">16,249</td></tr> <tr><td>8</td><td>ARSENAL CHC</td><td style="text-align: right;">2,659</td></tr> <tr><td>9</td><td>TROU AUX BICHES CHC</td><td style="text-align: right;">3,310</td></tr> </table>	1	PLAINES DES PAPAYES CHC	7,608	2	BON AIR (MORCELLEMENT ST. ANDRE) CHC	5,985	3	SHRI RAM CHC (FOND DU SAC)	5,277	4	GRAND BAIE CHC	11,707	5	PAMPLEMOUSSES CHC	11,813	6	POINTE AUX PIMENTS CHC	6,647	7	TERRE ROUGE CHC	16,249	8	ARSENAL CHC	2,659	9	TROU AUX BICHES CHC	3,310
1	PLAINES DES PAPAYES CHC	7,608																											
2	BON AIR (MORCELLEMENT ST. ANDRE) CHC	5,985																											
3	SHRI RAM CHC (FOND DU SAC)	5,277																											
4	GRAND BAIE CHC	11,707																											
5	PAMPLEMOUSSES CHC	11,813																											
6	POINTE AUX PIMENTS CHC	6,647																											
7	TERRE ROUGE CHC	16,249																											
8	ARSENAL CHC	2,659																											
9	TROU AUX BICHES CHC	3,310																											
		<b>225,465 **</b>																											

\* Total population of the AHC and its satellites CHCs

\*\* Total population for Health Region 2

**REGION II : 2 MEDI CLINICS, 2 AHCs & 28 CHCs**

APPENDIX II	GOVERNMENT SERVICE POINTS BY HEALTH REGION HEALTH REGION 3 - MOKA / FLACQ	ISLAND OF MAURITIUS
-------------	--	---------------------

SERVICE POINTS

**Estimated mid-year population – 2013**

1	<b>CENTRAL FLACQ</b> AREA HEALTH CENTRE  18,409  <b>48,866</b> *	1 BELLE MARE CHC 2,582 2 CAMP DE MASQUE PAVE CHC 4,023 3 DR. SAXENA CHC (CAMP DE MASQUE) 3,079 4 MARE LA CHAUX CHC 1,959 5 MEDINE CAMP DE MASQUE CHC 7,241 6 POSTE DE FLACQ CHC 8,300 7 QUATRE COCOS CHC 3,273
2	<b>BRAMSTHAN</b> AREA HEALTH CENTRE  4,964  <b>22,766</b> *	1 CAMP ITHIER CHC 4,616 2 CAROLINE CHC 5,393 3 ECROIGNARD CHC 2,175 4 TROU D'EAU DOUCE CHC 5,618
3	<b>BEL AIR</b> <b>RIVIERE SECHE</b> AREA HEALTH CENTRE  10,679  <b>25,850</b> *	1 CLEMENCIA CHC 1,857 2 GRANDE RIVIERE SUD EST CHC 2,261 3 GRAND SABLE CHC 2,220 4 LA LUCIE ROY CHC 1,842 5 OLIVIA CHC 3,733 6 QUATRE SOEURS CHC 3,258
4	<b>LADY S. RAMGOOLAM</b> MEDI CLINIC (BELVEDERE)  10,582  <b>32,747</b> *	1 LALLMATIE CHC 9,019 2 LAVENTURE CHC 3,989 3 SAINT JULIEN VILLAGE CHC 2,792 4 BON ACCUEIL CHC 6,365
5	<b>QUARTIER MILITAIRE</b> AREA HEALTH CENTRE  7,169  <b>18,014</b> *	1 CAMP THOREL CHC 2,165 2 M. D'ESPEVILLE CHC (L'ESPERANCE) 1,917 3 PROVIDENCE CHC 3,343 4 SAINT JULIEN D'HOTMAN CHC 3,420
6	<b>DR. MAHLER</b> <b>AREA HEALTH CENTRE</b> (MONTAGNE BLANCHE)  8,739  <b>16,850</b> *	1 MELROSE CHC 2,463 2 RONALD PALMER CHC (PELLEGRIN) 1,918 3 SEBASTOPOL CHC 3,730
		<b>165,093</b> **

\* Total population of the AHC and its satellites CHCs

\*\* Total population for Health Region 3

**REGION III : 1 MEDI CLINIC, 5 AHCs & 28 CHCs**

APPENDIX II	GOVERNMENT SERVICE POINTS BY HEALTH REGION HEALTH REGION 4 - GRAND PORT / SAVANNE	ISLAND OF MAURITIUS
-------------	--	---------------------

SERVICE POINTS		Estimated mid-year population – 2013	
1	<b>CHEMIN GRENIER</b> AREA HEALTH CENTRE 22,884 <b>32,607*</b>	1 BAIE DU CAP CHC 4,919 2 PROF. A. CERENE CHC (CHAMOUNY) 4,804	
2	<b>TYACK</b> AREA HEALTH CENTRE 19,089 <b>37,806*</b>	1 CAMP DIABLE CHC 4,844 2 GRAND BOIS CHC 11,665 3 RIVIERE DU POSTE CHC 2,208	
3	<b>DR. H. NAKAJIMA</b> MEDI CLINIC (L'ESCALIER) 8,646 <b>24,313*</b>	1 PLAINE MAGNIEN CHC 11,287 2 TROIS BOUTIQUES CHC 4,380	
4	<b>ROSE BELLE</b> AREA HEALTH CENTRE 18,518 <b>46,991*</b>	1 CLUNY CHC 2,503 2 MARE D'ALBERT CHC 6,417 3 MARE TABAC CHC 2,779 4 NEW GROVE CHC 9,483 5 NOUVELLE FRANCE CHC 7,291	
5	<b>MAHEBOURG</b> AREA HEALTH CENTRE 25,254 <b>38,038*</b>	1 OLD GRAND PORT CHC 3,645 2 RIVIERE DES CREOLES CHC 3,156 3 SAINT HUBERT CHC 3,208 4 BAMBOUS VIRIEUX CHC 2,775	
		<b>179,755**</b>	

\* Total population of the AHC and its satellites CHCs

\*\* Total population for Health Region 4

**REGION IV: 1 MEDI CLINIC, 4 AHCs & 16 CHCs**

APPENDIX II	GOVERNMENT SERVICE POINTS BY HEALTH REGION HEALTH REGION 5 - PLAINES WILHEMS / BLACK RIVER	ISLAND OF MAURITIUS
-------------	---	---------------------

SERVICE POINTS		Estimated mid-year population – 2013	
1	<b>ROSE HILL</b> AREA HEALTH CENTRE (NEAR POLICE STATION) 10,537 <b>46,357*</b>	1 STANLEY CHC 26,828 2 JACQUES ROUGEOT CHC (TREFLES) 8,992	
2	<b>CLUB ROAD (VACOAS)</b> AREA HEALTH CENTRE 23,139 <b>67,370*</b>	1 LA CAVERNE CHC 12,297 2 GLEN PARK CHC 11,110 3 SWAMI KRISHNANAND CHC (HOLYROOD) 5,900 4 PANDIT SAHADEO CHC 9,871 5 HENRIETTA FHC 5,053	
3	<b>QUATRE BORNES</b> AREA HEALTH CENTRE 27,569 <b>78,821*</b>	1 BEAU SONGES CHC 2,316 2 SHRI R. JUGNAUTH CHC (PALMA ) 14,718 3 BASSIN CHC 17,909 4 SIR S. RAMGOOLAM CHC (OLLIER) 16,309	
4	<b>CUREPIPE</b> AREA HEALTH CENTRE (CUREPIPE ROAD) 25,645 <b>80,605*</b>	1 DUBREUIL CHC 3,188 2 FLOREAL CHC 14,080 3 FOREST SIDE CHC 24,627 4 MIDLANDS CHC 3,443 5 WOOTON CHC 9,622	
5	<b>CASTEL</b> AREA HEALTH CENTRE 15,784 <b>45,189*</b>	1 HIGHLANDS CHC 11,993 2 PHOENIX CHC 17,412	
6	<b>DR. YVES CANTIN</b> <u>COMMUNITY HOSPITAL</u> (RIVIERE NOIRE) 2,960 <b>12,983*</b>	1 CASE NOYALE CHC 1,071 2 CHAMAREL CHC 797 3 LA GAULETTE CHC 3,638 4 TAMARIN CHC 4,517	
		<b>331,325 **</b>	

\* Total population of the AHC and its satellites CHCs

\*\* Total population for Health Region 5

**REGION V : 1 COMMUNITY HOSPITAL, 5 AHCs, 21 CHCs & 1 FHC**



APPENDIX II	GOVERNMENT SERVICE POINTS BY HEALTH REGION HEALTH REGION 6 ISLAND OF RODRIGUES
-------------	--

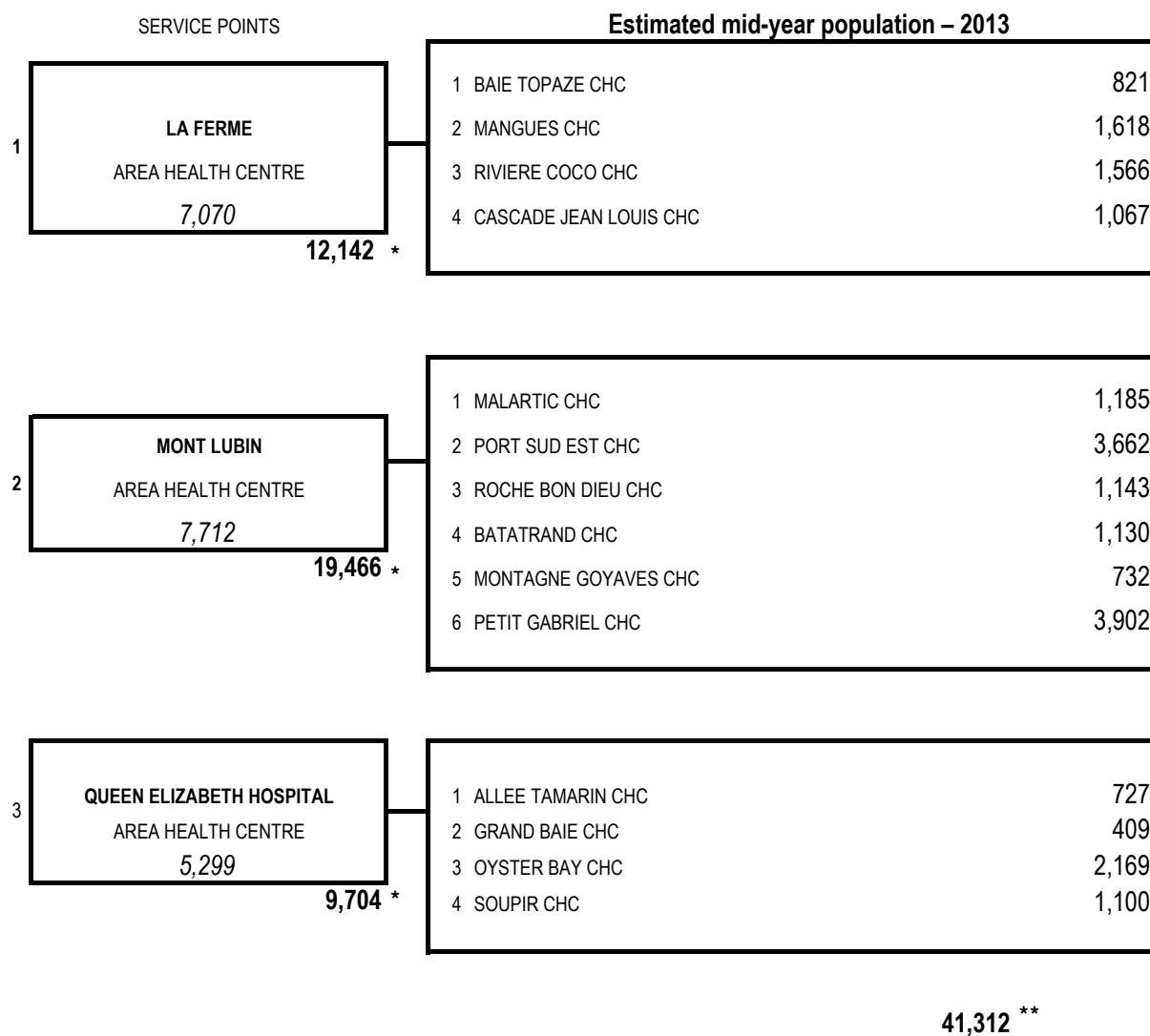

\* Total population of the AHC and its satellites CHCs

\*\* Total population for Health Region 6

**REGION VI : 3 AHCs & 14 CHCs**

<b>MEDI-CLINIC</b>	Basic Health Services, Family Planning Services, Maternal and Child Health Services, Vaccination, Well Baby Clinic, Non Communicable Diseases Clinic, Community Based Rehabilitation, Pharmacy Services, HIV/AIDS, Health Education, Diabetes Clinic, Ultra Sound for ANC, Dental Services, Public Health Services, Radiology Services and Laboratory Services.
<b>AREA HEALTH CENTRE (AHC)</b>	Basic Health Services, Family Planning Services, Maternal and Child Health Services, Vaccination, Well Baby Clinic, Non Communicable Diseases Clinic, Community Based Rehabilitation, Pharmacy Services, HIV/AIDS, Health Education, Diabetes Clinic, Ultra Sound for ANC, Dental Services, Public Health Services.
<b>COMMUNITY HEALTH CENTRE (CHC)</b>	Basic Health Services, Family Planning Services, Maternal and Child Health Services, Vaccination, Well Baby Clinic, Non Communicable Diseases Clinic, Community Based Rehabilitation, Pharmacy Services, Health Education with Community Participation. May also have Dental Services.
<b>FAMILY HEALTH CLINIC (FHC)</b>	Family Planning Services, Maternal & Child Health Services, Well Baby Clinic, Health Education and Vaccination.
<b>FAMILY PLANNING CLINIC (FPC)</b>	Family Planning Services and Health Education.
<b>FAMILY PLANNING SUPPLY CENTRES (FPSC)</b>	Supply of pills, condoms and foaming tablets.
<b>MOBILE FAMILY HEALTH CLINIC</b>	Family Planning, Maternal & Child Health Services with doctor.
<b>MOBILE FAMILY HEALTH SERVICES</b>	Family Planning, Maternal & Child Health Services without doctor.
<b>INDUSTRIAL FAMILY PLANNING SUPPLY CENTRE (IFPSC)</b>	Supply of pills, condoms and foaming tablets and health education in industries.

**CHART 18: NUMBER OF NEW ACCEPTORS OF PILL, MALE CONDOM, IUD, 3-MONTH INJECTABLE, TUBAL LIGATION, MONTHLY INJECTABLE & IMPLANT AT PRIMARY HEALTH CARE CENTRES BY DISTRICT (GOVERNMENT ONLY)**

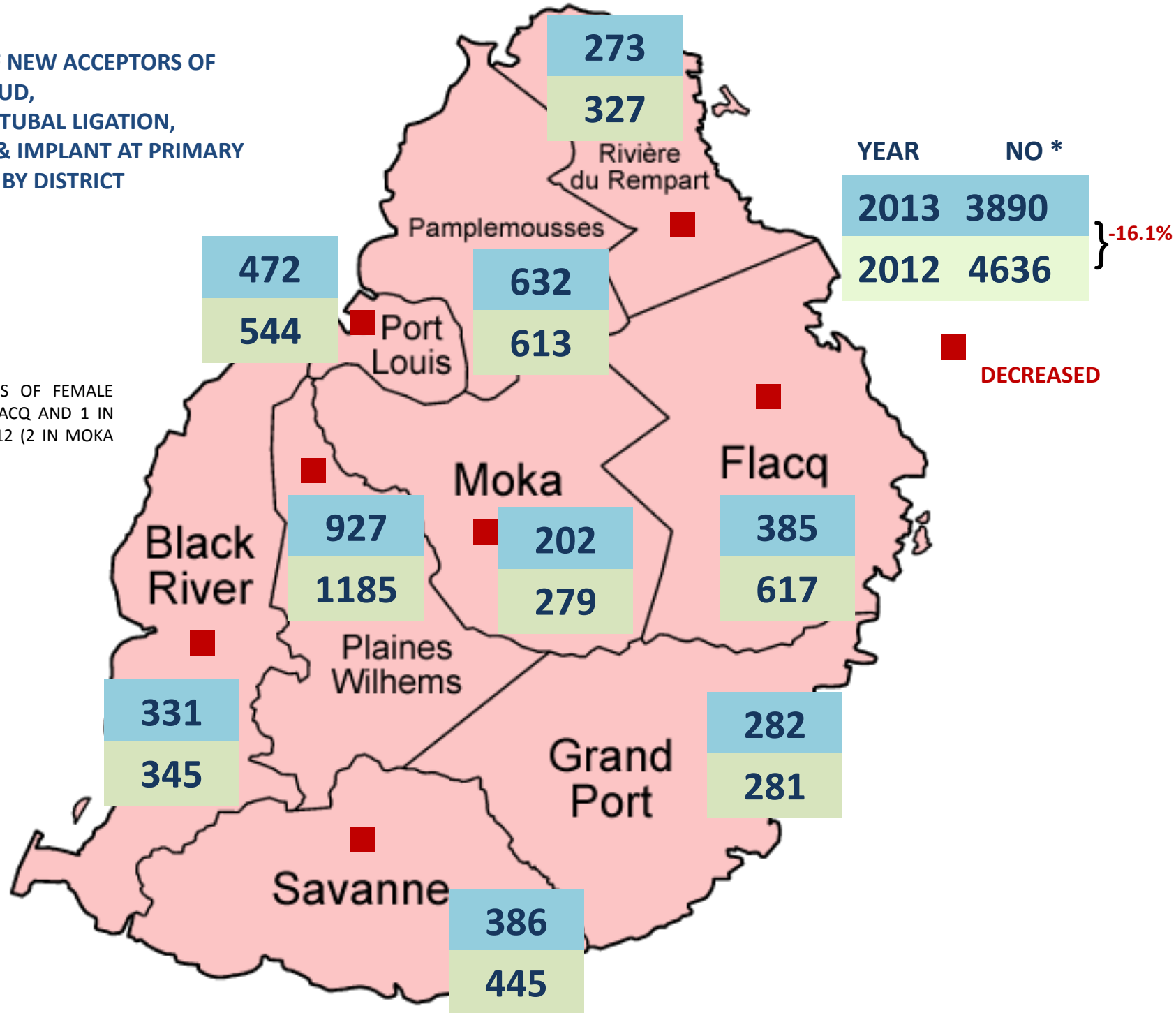

\* EXCLUDES NEW ACCEPTORS OF FEMALE CONDOM: 2 IN 2013 (1 IN FLACQ AND 1 IN PLAINES WILHEMS) & 4 IN 2012 (2 IN MOKA AND 2 IN PLAINES WILHEMS).

**CHART 19: NUMBER OF CURRENT USERS OF PILL, MALE CONDOM, IUD, 3-MONTH INJECTABLE, TUBAL LIGATION, MONTHLY INJECTABLE & IMPLANT AT PRIMARY HEALTH CARE CENTRES BY DISTRICT (GOVERNMENT ONLY)**

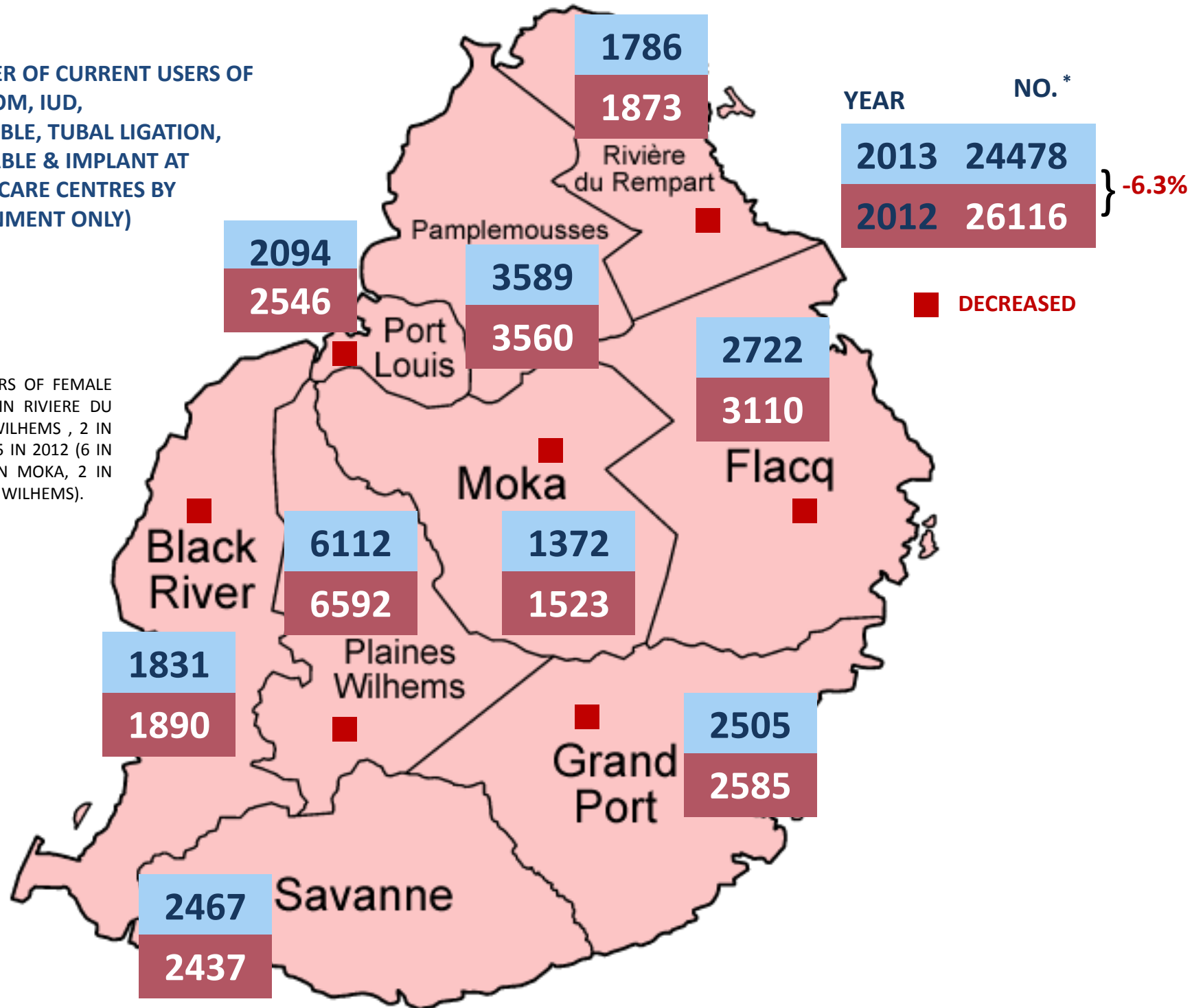

\* EXCLUDES CURRENT USERS OF FEMALE CONDOM: 14 IN 2013 (6 IN RIVIERE DU REMPART , 5 IN PLAINES WILHEMS , 2 IN MOKA & 1 IN FLACQ) & 15 IN 2012 (6 IN RIVIERE DU REMPART, 5 IN MOKA, 2 IN SAVANNE AND 2 IN PLAINES WILHEMS).

# Glossary

## ***Population***

Census	The total process of collecting, compiling and publishing data on the demographic, social and economic situation of all persons in a specified territory at a particular time. Decennial censuses are usually the norm.
De facto population	A population enumerated or estimated on the basis of those present at a particular time, including temporary visitors but excluding residents temporarily absent.
De jure population	A population enumerated or estimated on the basis of normal residence, excluding temporary visitors but including residents temporarily absent.
Density of population	A ratio of the number of people to the area of land that they occupy usually given as number of persons per square kilometer of area.
Natural increase	The excess of births over deaths.
Rate of natural increase	The difference between births and deaths occurring in a year per 1000 mid-year population. This rate is the difference between the 'crude birth rate' and the 'crude death rate'.
Population growth	The change in population size due to the three demographic processes, namely, births, deaths, and migration.
Doubling time	The number of years it would take for the population to double its current size at the current annual rate of growth.
Net external migration	The difference between international departure and arrivals of residents.

## ***Age structure***

Sex ratio	The number of males per 100 females in a population.
Total Dependency ratio	The combined child population (below 15 years) and older population (aged 60 years and above) per 1,000 population of the intermediate age (15-59 years).
Young-age dependency ratio (per 1000)	The ratio of the population below aged 15 years to that aged 15-59 years.
Old-age dependency ratio (per 1000)	The ratio of the population aged 60 years and above to that aged 15-59 years.
Median age	The age that divides a population into numerically two equal groups; one which is younger and the other which is older.
Population pyramid	A graphic that portrays the age-sex distribution of the population.

## ***Fertility***

Crude birth rate	The number of live births occurring in a year per thousand estimated mid-year population.
Fertility	The childbearing performance of individuals, couples, groups or populations. It is contrasted with FECUNDITY, the theoretical capacity which may or may not lead to fertility.
General fertility rate	The number of live births occurring in a year per thousand estimated mid-year female population in their childbearing age (15-49 years).
Age-specific fertility rate	The number of live births occurring to women of a particular age or age group per year, normally expressed per 1,000 women. Five-year age groups from 15-19 to 45-49 are most commonly used.
Total fertility rate	The average number of <i>children</i> born to a woman assuming that she survives to the end of her childbearing age and is subjected to a fixed schedule of age-specific fertility rates.
Gross reproduction rate	The average number of <i>daughters</i> born to a woman assuming that she survives to the end of her childbearing age and is subjected to a fixed schedule of <i>age-specific fertility rates</i> . This is similar to the total fertility rate except that the gross reproduction rate counts only daughters.
Net Reproduction Rate	The average number of <i>daughters</i> that would be born to a woman during her lifetime if she passed through all her childbearing years conforming to a fixed schedule of <i>age-specific fertility rates and age-specific mortality rates</i> . The net reproduction rate is closely related to gross reproduction rate employing the same data on fertility but also indicating the effects of mortality.
Replacement level fertility	A net reproduction rate of 1.0 denotes replacement level fertility; the women are having just enough daughters to "replace" themselves in the population.
Mean age of Childbearing	The average age of mothers at the time of birth
Live birth order	The ordinal number of a given live birth in relation to all previous live births of the same woman.

## ***Nuptiality***

Marriage rate	The annual number of men and women marrying per thousand mid-year population
Divorce rate	The annual number of men and women divorcing per thousand mid-year population.

## ***Mortality***

Crude death rate	The number of deaths in a year per 1,000 mid-year population.
Infant deaths	The number of deaths occurring to children less than one year of age (0 - 364 days).
Infant mortality rate	The number of infant deaths in a year per 1,000 live births in the same year.
Child mortality rate	The number of deaths of children aged between one year and five years (1-4 years) in a year per 1,000 mid-year population aged between one year and five years (1-4 years) in the same year.
Under five mortality rate	The number of deaths of children aged under five years (0-4 years) in a year per 1,000 live births in the same year.
Still birth	The expulsion or extraction from the mother of a dead foetus after the time at which it would normally be presumed capable of independent extra uterine existence. This is taken to be after 28 weeks duration of pregnancy.
Still birth rate	The number of still births in a year per 1,000 total births (live births and still births).
Early neonatal mortality rate	The number of deaths of infants under one week (0-6 days) of age in a year per 1,000 live births in the same year.
Late neonatal mortality rate	The number of deaths of infants aged between one week and four weeks (7-27 days) in a year per 1,000 live births in the same year.
Neonatal mortality rate	The number of deaths of infants aged under four weeks (0-27 days) in a year per 1,000 live births in the same year.
Post neonatal mortality rate	The number of deaths of infants aged between four weeks and one year (28-364 days) in a year per 1,000 live births in the same year.
Perinatal mortality rate	The sum of the number of deaths of children aged under 7 days and the number of still births in a year per 1,000 total births (live births and still births) in the same year.
Maternal mortality	Mortality from causes connected with pregnancy, labour or the puerperium (lying-in period).
Maternal mortality rate	Number of deaths connected with pregnancy, labour or the puerperium divided by the number of live births and expressed per 1000 or 100,000.
Life expectancy at birth	The average number of years a newborn can expect to live based on the mortality conditions at the time.

## ***Family Planning Clients & Activities***

New acceptor	Someone who accepts a contraceptive method for the first time from a provider of a family planning programme.
Current User	A new acceptor who continues with the same or different method of contraception and pays regular return visits to the family planning service point to receive services and supplies.
Drop out	A current user who does not show up at scheduled appointment or thereafter within a defined period (according to the contraceptive method) for services and contraceptive resupplies at a family planning service point.
Drop out returnee	A client who starts receiving again the services and supplies available at the family planning service point after temporarily failing to pay return visits at the service point.
Canvassing	The purpose of canvassing is to seek potential clients who will benefit from information and services at a family planning service point.
Follow-Up	The purpose of follow ups is to remind clients that they have missed a scheduled appointment and to encourage them to make a return visit to the family planning service point.
Session	Field visits made by community health worker for canvassing and follow-ups.

## ***Organisations and Acronyms***

ACTION FAMILIALE (A.F.)	Action Familiale, a non-governmental organisation, was established in 1963 at the initiative of Msgr J. Margeot, then Vicar General of the Mauritian Catholic Diocese. Besides, promoting only sympto-thermal, which is a natural family planning method, Action Familiale provides a wide range of services which includes counselling services to couples.
MAURITIUS FAMILY PLANNING & WELFARE ASSOCIATION (MFPWA)	The MFPWA, a non-governmental organisation, was set up in 1957 by some volunteers who believed that the rampant population growth rate would hinder economic development in Mauritius. The MFPWA promotes modern methods of contraception and is involved in many family planning related activities.
MATERNAL AND CHILD HEALTH/ FAMILY PLANNING (MCH/FP)	The Ministry of Health and Quality of Life administers the Maternal and Child Health/Family Planning Programme which promotes reproductive health. The Family Planning Programme was integrated with the Maternal and Child Health Services in 1972.



## **WORLD POPULATION DAY 2014: INVESTING IN YOUNG PEOPLE**

On 11 July, as communities everywhere observe World Population Day, UNFPA is calling for investments in support of the largest-ever generation of youth.

Today's 1.8 billion young people are shaping social and economic realities, challenging norms and values, and building the foundation of the world's future. Yet too many young people continue to grapple with poverty, inequality and human rights violations that prevent them from reaching their personal and collective potential.

Safeguarding the rights of adolescents and youth and investing in their future is essential to their development and that of their families, communities and countries. Providing quality education, decent employment, effective livelihood skills and access to sexual and reproductive health, including comprehensive sexuality education, will ensure that every young person's potential is fulfilled.

Source :[www.unfpa.org](http://www.unfpa.org)

## **DEMOGRAPHIC/EVALUATION UNIT MINISTRY OF HEALTH AND QUALITY OF LIFE**

<http://health.govmu.org>  
[jsunkur@govmu.org](mailto:jsunkur@govmu.org)