



REPUBLIC OF MAURITIUS

FAMILY PLANNING & DEMOGRAPHIC YEARBOOK 2020

VOLUME 46
OCTOBER 2021

WOMEN LIVE LONGER THAN MEN

A 6.9-YEAR GAP IN THE LIFE
EXPECTANCY AT BIRTH BETWEEN THEM

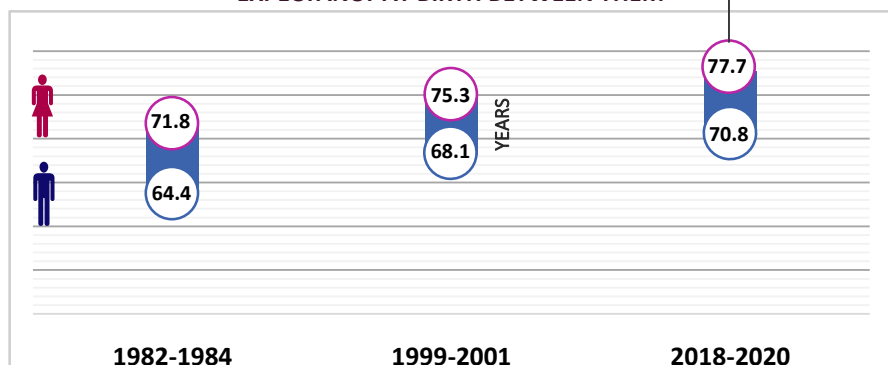

ISLAND OF MAURITIUS

DEMOGRAPHIC/EVALUATION UNIT
MINISTRY OF HEALTH AND WELLNESS

THIS PAGE IS INTENTIONALLY LEFT BLANK

FOREWORD

Mauritius has been consistently ranked as the top performer in Africa in terms of sexual reproductive health programme including family planning programme. Since independence, Mauritius being a welfare state has sustained the provision of health services to all citizens, free of user cost. Health facilities are relatively well distributed all over the country to provide adequate access to primary, secondary and tertiary care services. These services include sexual and reproductive health including family planning. Family planning has empowered women with respect to both their productive and reproductive rights and is playing a crucial role to attain the Sustainable Development Goals particularly 3, 4 and 5 which are health related.

The COVID-19 pandemic is having a catastrophic impact on women and girls globally. We cannot forget the women and girls even during a pandemic. Maternal healthcare services and access to contraceptives are not optional - these are essential services that must be maintained. In Mauritius we achieved the optimal balance between fighting the COVID-19 pandemic and maintaining the sexual and reproductive health services.

The Family Planning and Demographic Yearbook presents data on population trends and family planning use and accessibility, amongst others, for both Island of Mauritius and Island of Rodrigues. This yearbook is intended for planners, policy makers, and the general public.

The data presented in the yearbook has been obtained from the different departments of this Ministry (the Primary Health Care Division, the Health Statistics Unit, the Health Records Division, and the Human Resource Section) as well as from Statistics Mauritius and the non-governmental organisations, namely Mauritius Family Planning and Welfare Association and Action Familiale.

The yearbook has been published by the Demographic/Evaluation Unit of the Ministry of Health and Wellness, which is responsible for monitoring and evaluating the national family planning programme, and its present issue is the forty-sixth volume.

Special thanks go to the staff of the Demographic/Evaluation Unit of this Ministry for their assistance in the compilation of this yearbook and to the staff of other departments and organisations for providing statistics that have been published in this yearbook.

J. Sunkur
Chief Demographer
October 2021

Demographic/Evaluation Unit
Ministry of Health and Wellness

THIS PAGE IS INTENTIONALLY LEFT BLANK

TABLE OF CONTENTS

	PAGE
Table of Contents.....	iii
A Summary on the Demographic & Family Planning Statistics	ix
In Brief	xxiii
Comparing the Republic of Mauritius with the Eight Sustainable Development Goal (SDG) Regions and the World in relation to some Selected Indicators	xxv

ISLAND OF MAURITIUS

Section A	Population.....	1
Section B	Vital Statistics	21
Section C	Family Planning: New Acceptors, Current Users and Distribution of Contraceptive Commodities	35
Section D	Family Planning Service Points, Personnel and Expenditures.....	61
Section E	Family Planning Activities	65

ISLAND OF RODRIGUES

Section F	Population, Vital Statistics and Family Planning	73
-----------	--	----

Appendices

I	Health and Supply Centres by District	81
II	Government Health Service Points by Health Region.....	87
III	Number of Government Family Planning Service Points by Health Region as at 31 st December 2020.....	93
IV	Medical Services Available at the Health Centres.....	95
V	List of Medical Services Available at the Health Centres	97
VI	Family Planning Clients at Government clinics	99
	Glossary of Demographic and Reproductive Health Indicators	103
	Organisations and Acronyms	106

TABLE OF CONTENTS

ISLAND OF MAURITIUS

LIST OF TABLES

POPULATION

TABLE	PAGE
A.1 Population at census date: for both sexes and by sex; the sex ratio, the population density; and the annual intercensal growth rate, 1846-2011	1
A.2 Population enumerated at census dates by marital status and sex, 2000 and 2011.....	3
A.3 Percent distribution of currently and ever married female population at census dates.....	4
A.4 Estimated mid-year resident population by age group and sex, 2019 and 2020.....	5
A.5 Estimated end-year resident population by district & sex, 2018-2020.....	7
A.6 Population growth and vital statistics, 1991-2020.....	8
A.7 Life expectancy by age and sex, selected years.....	9
A.8 Projection of the resident population by sex, 2020-2040.....	10
A.9 Projection of the resident population by sex, 2045-2060.....	11
A.10 Distribution of the resident population at census years by selected age group, age indicators, dependency ratios (based on age 60 and over), and ageing index, census years, 1962-2011.....	13
A.11 Distribution of the resident mid-year population by selected age group, age indicators, dependency ratios (based on age 60 and over), and ageing index, selected years, 2020-2060.....	14
A.12 Distribution of the resident population at census years by selected age group, age indicators, dependency ratios (based on age 65 and over), and ageing index, census years, 1962-2011.....	18
A.13 Distribution of the resident mid-year population by selected age group, age indicators, dependency ratios (based on age 65 and over), and ageing index, selected years, 2020-2060	19

VITAL STATISTICS

B.1 Population and vital statistics rates, 1936-2000.....	21
B.2 Population and vital statistics rates, 2001-2020.....	22
B.3 Still births, perinatal, neonatal, infant and maternal deaths, 1986-2020.....	25
B.4 Crude birth rate by district, 1972, 1983, 1990, 2000, 2011-2020	27

TABLE OF CONTENTS

TABLE	PAGE
B.5 Crude death rate by district, 1972, 1983, 1990, 2000, 2011-2020.....	27
B.6 Still birth rate by district , 1972, 1983, 1990, 2000, 2011-2020.....	28
B.7 Infant mortality rate by district, 1972, 1983, 1990, 2000, 2011-2020.....	28
B.8 Fertility rates, 1962, 1972, 1983, 1990, 2000, 2011-2020.....	29
B.9 Age-specific fertility rates by age of mother: 1962, 1972, 1983, 1990, 2000, 2011-2020...	29
B.10 The number of women in the reproductive age group, 2020.....	29
B.11 Age-specific fertility rates by age of mother and live birth order, 2019 & 2020.....	31
B.12 Trends in the general fertility rates by live birth order, 2011-2020.....	32
B.13 Live births occurred by age of mother and live birth order, 2019 & 2020.....	33
B.14 Projected demographic rates, 2020-2025 to 2055-2060.....	34

FAMILY PLANNING

NEW ACCEPTORS

C.1 Number of new acceptors by family planning method according to organisation, 2011-2020.....	37
C.2 Number of new acceptors of pill by district and organisation, 2011-2020.....	38
C.3 Number of new acceptors of male condom by district and organisation, 2011-2020.....	39
C.4 Number of new acceptors of IUD by district and organisation, 2011-2020.....	40
C.5 Number of new acceptors of 3-month injectable by district and organisation, 2011-2020.....	41
C.6 Number of new acceptors of sympto-thermal by district, 2011-2020.....	42
C.7 Total number of new acceptors by district, 2011-2020.....	43
C.8 Total number of new acceptors by method, according to district, 2020.....	45
C.9 Number of new acceptors of family planning methods and of service points by organisation, 2016-2020.....	46

CURRENT USERS

C.10 Number of current users by family planning method according to organisation, 2011-2020.....	47
C.11 Number of current users by family planning method, according to district and organisation as at 31st December 2020.....	48

TABLE OF CONTENTS

TABLE	PAGE
C.12 Number of current users of pill by district and organisation as at 31 st December, 2011-2020.....	50
C.13 Number of current users of male condom by district and organisation as at 31 st December, 2011-2020.....	51
C.14 Number of current users of intra-uterine device by district and organisation as at 31 st December, 2011-2020.....	52
C.15 Number of current users of 3-month injectable by district and organisation as at 31 st December, 2011-2020.....	53
C.16 Number of current users of implant by district and organisation as at 31 st December, 2011-2020.....	54
C.17 Number of current users of 1-month injectable by district and organisation as at 31 st December, 2011-2020.....	55
C.18 Number of current users of sympto-thermal by district as at 31 st December, 2011-2020.....	56
C.19 Number of current users by district and organisation as at 31 st December, 2011-2020.....	57
CONTRACEPTIVE COMMODITIES	
C.20 Distribution of contraceptive commodities to family planning clients by Organisation, 2000-2020.....	58
C.21 Trend in the distribution of contraceptive commodities to family planning clients, 2011-2020.....	59
C.22 Talks on sexual and reproductive health, 2011-2020 (Government Family Planning Programme).....	60
FAMILY PLANNING SERVICE POINTS, PERSONNEL AND EXPENDITURES	
D.1 Number of government family planning (FP) service points by district as at 31 st December 2020.....	61
D.2 Number of government family planning (FP) and maternal and child health (MCH) service points as at 31 st December 2011-2020.....	62
D.3 Number of personnel at government family planning (FP) and maternal and child health (MCH) service points as at 31 st December 2011-2020.....	62
D.4 Government family planning (FP) and maternal and child health (MCH) manpower as at 31 st December 2020.....	63
D.5 Calendar expenditures on family planning programme by organisation, 2003-2020.....	64

TABLE OF CONTENTS

TABLE	PAGE
FAMILY PLANNING ACTIVITIES	
E.1	Number of sessions, follow-ups carried out and canvassing of potential family planning clients canvassed by district, 2016-2020..... 65
E.2	Attendance of family planning clients at government service points by district, 2016-2020..... 66
E.3	Attendance of family planning clients by government service point and district, 2016-2020..... 67-71

ISLAND OF MAURITIUS

LIST OF CHARTS

1	Population enumerated at censuses, 1846-2011..... 2
2	Average annual intercensal population growth rate, 1846-1851 to 2000-2011..... 2
3	Difference between the number of men and women by age group, 2020 mid-year population..... 6
4	Sex ratio by age group, 2020 mid-year population..... 6
5	Percent distribution of estimated end-year resident population and population density by district, 2020..... 7
6	1962, 2020 and 2060 population pyramids..... 12
7	Trends in the total population and in the elderly population (aged 60 years and above) by selected years 1962-2011 at census counts and 2020-2060..... 15
8	Age dependency ratios by selected years 1962-2011 at census counts and 2020-2060.... 15
9	Age and sex structure of the mid-year population, 2020 and 2060..... 16
10	Projected percentage changes in the population size, by selective age group between 2020 and 2060..... 16
11	Percent distribution of people of working age (15-59 years) and of those below and above the working age bracket, and the total mid-year population, selected years, 2020-2060..... 17
12	Percent distribution of the elderly population (60 years and above) by broad age group, 2020 & 2060..... 17
13	The share of women of reproductive age (15-49 years) in the total female population, selected years, 2020-2060..... 17
14	Percent distribution of people of working age (15-64 years) and of those below and above the working age bracket, and the total mid-year population, selected years, 2020-2060..... 20

TABLE OF CONTENTS

CHART	PAGE
15	Percent distribution of the elderly population (65 years and above) by broad age group, 2020 & 2060..... 20
16	Declining and ageing population, 2020-2060..... 20
17	Crude birth and death rates, 1996-2020..... 23
18	Marriage and divorce rates, 2009-2020, Island of Mauritius 23
19	Still births, early neonatal and perinatal mortality rates, 1996-2020..... 24
20	Neonatal, post neonatal & infant mortality rates, 1996-2020..... 24
21	The average number of live births registered per year during the five-year period, 2001-2005 to 2016-2020..... 26
22	The percent distribution of infant deaths by its sub-categories during the five-year period and the average number of infant deaths per year, 2011-2015 & 2016-2020..... 26
23	Total fertility rates, 2001- 2020..... 29
24	Age group with highest fertility rate, selected years: 2000, 2011 and 2020..... 30
25	Age specific fertility rates, selected census years and 2020..... 30
26	General live birth order-specific fertility rates, 2020..... 32
27	Projected average annual population growth rate, 2020-2025 to 2055-2060..... 34
28	Average numbers of new acceptors and of women in the reproductive age group by five-year period, 1996-2000 to 2016-2020..... 44
29	Current users of family planning methods, 2016 & 2020..... 49

ISLAND OF RODRIGUES

LIST OF TABLES

F.1	Population and vital statistics, 1971-2000..... 73
F.2	Population and vital statistics, 2001-2020..... 74
F.3	Fertility rates: 1983, 1990, 2000, 2011, 2018-2020..... 77
F.4	Age-specific fertility rates of women: 1983, 1990, 2000, 2011, 2018-2020..... 77
F.5	Number of new acceptors of family planning methods, 2020..... 78
F.6	Number of current users of family planning methods as at 31 st December, 2020..... 78
F.7	Attendance of family planning clients at government clinics, 2016-2020..... 79

LIST OF CHARTS

30	Population trends, 1996-2020..... 75
31	Crude birth rates & death rates, 1996-2020..... 76
32	Infant mortality rates, 1996-2020..... 76
33	Total fertility rates, 2001-2020..... 77

A SUMMARY ON THE DEMOGRAPHIC AND FAMILY PLANNING STATISTICS

A summary of the statistics presented in the 2020 Family Planning and Demographic Yearbook is given in this section. The 2020 Yearbook is the forty-sixth volume and provides statistics for Island of Mauritius and Island of Rodrigues on demography as well as on family planning for the government and the two non-governmental organisations, namely Mauritius Family Planning and Welfare Association and Action Familiale. The tables and charts in this volume have been grouped under the following headings: population, vital statistics, and family planning.

ISLAND OF MAURITIUS

CENSUS

The last two censuses have been carried out in 2000 and 2011, and the *de jure*¹ counts revealed that there were 1,143,069 inhabitants and 1,196,383 inhabitants respectively, and that the population density has increased from 613 inhabitants per square kilometre in 2000 to 642 in 2011 (*Table A.1*). Moreover, it is noted that the average annual population growth rate of 0.42% for the period 2000-2011 was lower than the annual growth rate of 1.12% for the earlier intercensal period 1990-2000.

POPULATION SIZE, GROWTH AND DISTRIBUTION

The estimated resident population was 1,221,921 as at 1st July 2020, thus showing a decrease of 419 persons since 1st July 2019 (*Table A.4*). Moreover, the estimated mid-year population in 2020 shows that there were more females than males: 617,361 females and 604,560 males.

¹ A population enumerated on the basis of normal residence, excluding temporary visitors but including residents temporarily absent.

In 2020, an estimate of 42% of the population lived in urban areas and 58% lived in rural areas.

SEX RATIO

The sex ratio is a measure used to describe the balance between males and females in a population. In 2020, the sex ratio of the total population was 97.9 males per 100 females.

Due to the 'female survival advantage' in life expectancy, there are more females in the older age groups than in the younger age groups, and the gap increases with age. For instance, in 2020, there were 80.7 men per 100 women in the age group 60 and above and 54.6 men per 100 women in the age group 80 and above (*Chart 4*).

CHANGING AGE STRUCTURE

The population of Mauritius is ageing due to sustained low fertility level and increasing life expectancy, which in turn is resulting to lower proportion of children and higher proportion of elders in the population. The ageing index shows that there were about 109 elders aged 60 years and above for every 100 children younger than 15 years old in 2020. Hence, as the population is growing older, Mauritius is witnessing a change in its age structure.

The proportion of the population aged 60 years and above has increased from 9.1% of the total mid-year population in 2000 to 18.3% in 2020, and it is projected² to increase to 28.6% in 2040 and 37.0% in 2060 (*Chart 11*).

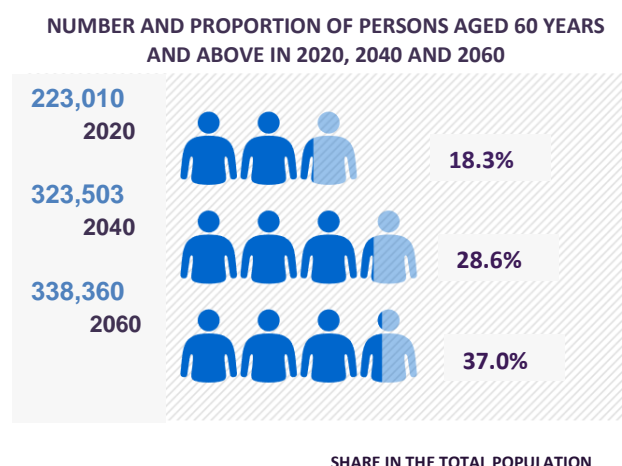

² Medium variant projection based on 2020 population.

Conversely, the proportion of the population aged 0-14 years has decreased from 25.0% of the total mid-year population in 2000 to 16.7% in 2020, and it is projected to decrease to 13.6% in 2040 and 11.1% in 2060. The proportion of the population aged 15-59 years has remained almost constant (65.8% of the total mid-year population in 2000 and 65.0% in 2020), and it is projected to decrease to 57.9% in 2040 and 51.9% in 2060.

MEDIAN AGE OF THE POPULATION (IN YEARS)

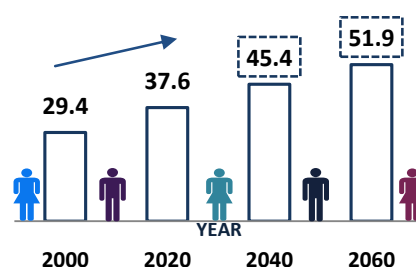

Changes in the age structure are also reflected in the median age of the population; 50% of the population is older than this age and 50% is younger. The median age of the population has increased from 29.4 years in 2000 to 37.6 years in 2020, and it is projected to increase to 45.4 years in 2040 and 51.9 years in 2060.

Mauritius is also witnessing a progressive ageing of its older population. The share of persons aged 80 years or older in the elderly population (aged 60 years and above) is projected to increase from 11.2% in 2020 to 21.1% in 2060 (Chart 12). In other words, 1 in 9 elderly persons (aged 60 years or older) was 80 years or older in 2020, and this ratio is projected to be 1 in 5 in 2060.

Population pyramids are useful in examining the age-sex structure of a population. The juxtaposed population pyramids for year 2020 and 2060 show that due to the projected rise in the number and proportion of old people in the population, the apex of the 2060 pyramid is broader than that of the 2020 pyramid (Chart 9). Moreover, based on the projected changes in the age structure, there will be an increasingly demand for healthcare services for the elderly.

Another ramification of the changes in the age distribution is that the total dependency ratio will continue to increase. The total dependency ratio compares the number of dependents (children aged 0-14 years and elders aged 60 years and above) to the number of persons of working age (i.e. 15-59 years); a higher ratio indicates a higher burden on the working age population. The total dependency ratio has increased from 519.2 dependents per 1000 persons of working age in 2000 to 537.5 in 2020, and it is projected to increase to 728.5 in 2040 and 927.8 in 2060 (Table A.11).

WOMEN IN THE REPRODUCTIVE AGE GROUP (15-49 YEARS)

The number and proportion of women in the reproductive age group (15-49 years) are important demographic factors to consider in a reproductive health (including family planning) programme. The share of women in the reproductive age group (15-49 years) in the total mid-year female population was 49.6% in 2020, and it is projected to decrease to 41.8% in 2040 and 34.1% in 2060 (Chart 13).

LIFE EXPECTANCY

Life expectancy at birth has improved considerably and is expected to improve further over the years. It increased from 69.3 years in 1989-1991 to 74.1 years in 2018-2020 (Table A.7). Likewise, female life expectancy at birth increased from 73.4 years in 1989-1991 to 77.7 years in 2018-2020 and male life expectancy at birth increased from 65.6 years in 1989-1991 to 70.8 years in 2018-2020.

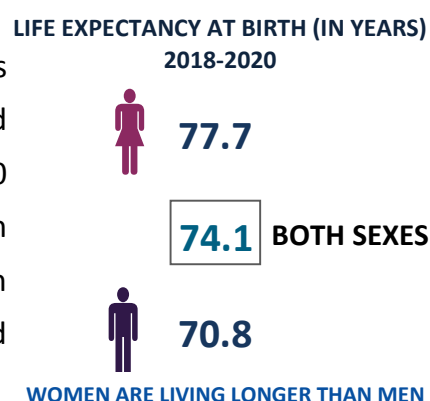

Life expectancy at birth is higher for females than for males but the gap between male and female life expectancy at birth is narrowing. The above-mentioned figures show that a girl born in 1989-1991 could expect to live 7.8 years longer than a boy born in the same period, and for a girl born in 2018-2020, she could expect to live 6.9 years longer.

Life expectancy at age 60 for the total population was 20.5 years in 2018-2020, and women aged 60 years in 2018-2020 could expect to live an additional 22.3 years, compared with 18.6 years for men aged 60 years in the same period.

VITAL STATISTICS

There were 12,554 live births and 10,768 deaths that were registered in 2020, resulting in a natural increase of 1,786 (live births minus deaths). Moreover, in 2020, there were 498 more live births and 143 less deaths than in 2019 (Table B.2).

The crude birth rate has declined from 11.6 births per 1,000 mid-year population in 2011 to 10.3 in 2020, and the crude death rate has increased from 7.4 deaths per 1,000 mid-year population in 2011 to 8.8 in 2020. Hence, the rate of natural increase was 4.2

in 2011 and 1.5 in 2020. Moreover, it is noted that the crude birth rate for the five-year period has declined, from 10.8 in 2011-2015 to 10.1 in 2016-2020. As for the crude death rate, it has fluctuated between 7.4 and 8.9 during the period of 2011-2020.

The infant mortality rate is often used as a proxy measure of the overall health of the population. There were 184 infant deaths (deaths under 1 year of age) that were registered in 2020, resulting to 11 more infant deaths than in 2019. The infant mortality rate has increased from 12.6 deaths per 1,000 live births in 2011 to 14.7 in 2020, resulting in an increase of 16.7%. However, it is to be noted that the infant mortality rates for the five-year period 2011-2015 and 2016-2020 have remained the same (i.e. 13.2).

The neonatal mortality rate is a key outcome indicator for newborn care and directly reflects prenatal, intrapartum, and neonatal care. During the period of 2011-2020, the neonatal mortality rate has fluctuated between 7.6 and 10.5 deaths per 1,000 live births; in 2020, this rate was 10.1. Neonatal deaths (deaths of babies under 28 days of age) accounted for 69.0% of all infant deaths in 2020.

The number of still births was 132 in 2020 and has not changed significantly from the 2019 figure (131). The still birth rate has fluctuated between 8.7 and 10.7 during the period of 2011-2020; the lowest rate ever-recorded was in 2013. In 2020, the still birth rate was 10.4 still births per 1,000 total births.

The under-five mortality rate is a leading indicator of child health and overall human development. The under-five mortality rate (deaths of children under five years of age) has decreased from 15.6 deaths per 1,000 live births in 2011 to 15.5 in 2020, resulting in a decrease of 0.64%. Moreover, the data shows that the under-five year mortality rate for the five-year period has declined, from 15.3 in 2011-2015 to 14.9 in 2016-2020.

There has been a marked improvement in maternal health especially in the second half of the twentieth century (*Table B.3*). For instance, the maternal mortality ratio declined from 1.26 maternal deaths per 1,000 live births in 1986 to 0.15 in 2000.

Factors such as strengthening and expanding the maternal and child health services, accessibility to family planning services, and contraceptive use have been associated with this declining trend.

In 2020, the maternal mortality ratio was 0.64 maternal deaths per 1,000 live births (or 64 maternal deaths per 100,000 live births). It is noted that the maternal mortality ratio (i.e. maternal deaths per 1,000 live births) has fluctuated between 0.33 and 0.79 during the ten-year period of 2011 to 2020. As part of the renewed commitment from the government to improve further the reproductive health indicators, policies and strategies have been formulated and are being implemented.

VITAL STATISTICS BY DISTRICT³

In 2020, the crude birth rates ranged from 8.0 in Flacq to 14.3 in Port Louis (*Table B.4*). Five districts had higher rates (Port Louis, Pamplemousses, Rivière du Rempart, Savanne and Black River) than the national level of 10.3.

In 2020, the crude death rates ranged from 6.4 in Black River to 11.6 in Port Louis (*Table B.5*). Two districts had higher rates (Port Louis and Plaines Wilhems) than the national level of 8.8.

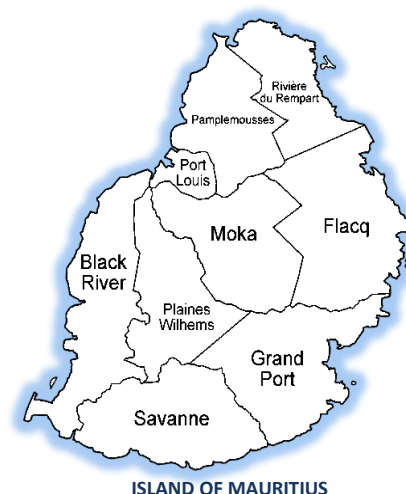

In 2020, the still birth rates ranged from 4.2 in Savanne to 12.9 in Pamplemousses (*Table B.6*). Three districts had higher rates (Port Louis, Pamplemousses and Plaines Wilhems) than the national level of 10.4.

In 2020, the infant mortality rates ranged from 8.1 in Flacq to 19.6 in Port Louis (*Table B.7*). Four districts had higher rates (Port Louis, Pamplemousses, Grand Port and Black River) than the national level of 14.7.

³ Island of Mauritius is divided into nine districts (see map).

FERTILITY

There has been a remarkable decline in fertility in the past few decades as measured by the total fertility rate. The total fertility rate is the average number of babies that a woman could expect to bear if current fertility rates prevail throughout her reproductive lifetime. The total fertility rate dropped sharply from 5.86 children per woman in 1962 to 3.42 in 1972 and continued to drop further thereafter.

The total fertility rate dropped below the replacement-level fertility of 2.10 children per woman - the level needed for a woman to replace herself and her partner - for the first time in the mid-1980s; however, it was not until 1997 onward that fertility has continuously been at sub-replacement level. In 2020, the total fertility rate was 1.40 children per woman compared with 1.53 in 2011, resulting in a decrease of 8.5%. Interestingly, an increase in the total fertility rate has been noted from 1.35 in 2019 to 1.40 in 2020 (*Table B.8*) – the year where the Covid-19 pandemic was declared.

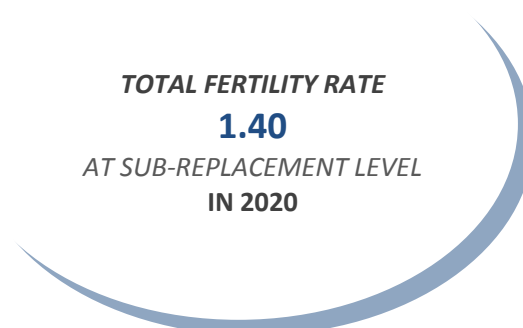

In 2020, women in the age-groups 15-19, 20-24 and 25-29 had lower fertility rates than women in the same age group in 2011 (*Table B.9*), and the largest percentage decrease in fertility rates were among women aged 20-24 years (36.3%).

Early childbearing increases health risks for both mothers and their newborns. The fertility rate for women aged 15-19 years (adolescent fertility rate) has declined from 30.4 in 2011 to 21.7 in 2020, resulting in a decline of 28.6%. Even though progress has been made in reducing the fertility rate among adolescents, it is noted that 20 live births occurred to adolescents under 15 years of age in 2020.

In 2020, the age-specific fertility rates showed that women *aged 25-29 years* had the *highest* fertility rate (82.7) among all age groups, and that women *aged 30-34 years* (79.8) and women *aged 20-24 years* (51.7) had the *second* and *third* highest fertility rate respectively (*Table B.9*).

The median age of childbearing has increased from 28.8 years in 2019 to 29.0 years in 2020.

NUPTIALITY

Island of Mauritius

The 1962 and 1972 censuses showed that the proportion of currently married women in the age group 15-19 declined by slightly more than half, from 27.8% in 1962 to 12.5% in 1972 (*Table A.3*) whilst the average number of children per woman dropped from about 6 to 3 in the same period. Factors that have been linked to this sharp reduction in fertility between 1962 and 1972 include, among others, the postponement of marriage among younger women and contraceptive use. The last census, which was carried out in 2011, revealed that the proportions of currently married women in the age group 15-19 and 20-24 were 6.3% and 34.8% respectively.

The crude marriage rate has declined from 17.1 marriages per 1,000 mid-year population in 2011 to 11.0 in 2020, resulting in a drop of 35.7%. There were 6,735 marriages that were registered in the Island of Mauritius in 2020, and the majority of brides (83.6%) and bridegrooms (85.0%) had never been married before.

The median age of females and males at first marriage was 27.20 years and 29.98 years respectively in the Island of Mauritius in 2020. The median age at first marriage for females has decreased by 0.29 years since 2019 and the median age at first marriage for males has decreased by 0.24 years since 2019.

The data shows that 2,088 divorces and 1,921 divorces have been granted in 2019 and 2020 respectively in the Island of Mauritius. The crude divorce rate ranged between 2.5 to 3.8 during the period of 2009-2020 (*Chart 18*). In 2020, the crude divorce rate was 3.1 divorces per 1,000 mid-year population. Overall, 63.1% of all couples granted divorce in 2020 had at least one dependent child.

Moreover, there has been a significant decrease in the number of marriages that was registered in the Island of Mauritius, from 9501 in 2019 to 6735 in 2020 due to the Covid-19 pandemic.

FAMILY PLANNING

Availability

Family planning helps save women's and children's lives by preventing unplanned pregnancies. Family planning services, including contraceptives, have been available to individuals and couples, free of user cost at government health service points since 1968.

The government family planning programme provides a wide range of short-term and long-term contraceptive methods⁴ through a network of health service points.

FAMILY PLANNING BENEFITS
<ul style="list-style-type: none">• Advances human rights• Saves lives• Prevents HIV/AIDS transmission• Helps reduce poverty• Advances gender equality and empowerment• Supports the achievement of the sustainable development goals (SDGs)

However, availability of family planning services in Mauritius dates back since 1957 when the non-governmental organization (NGO) Mauritius Family Planning and Welfare Association (MFPWA) was set up. The MFPWA family planning programme was then integrated with the government maternal and child health programme in 1972, and thereafter, MFPWA has continued to run a family planning clinic where contraceptive methods and counselling services are offered. Moreover, the NGO Action Familiale, which was established in 1963, has been promoting use of natural family planning methods and has been providing counselling services.

There is a concerted effort between the Government, MFPWA, and Action Familiale to provide family planning services. The national family planning programme has long shifted its focus from achieving demographic targets to improving the reproductive health of the population. However, since its inception, the guiding principle of the family planning programme has been that all couples and individuals have the basic right to decide freely and responsibly the number, spacing, and timing of their children.

⁴ The short-term contraceptive methods are male condom; female condom; pill; 1-month injectable; and 3-month injectable, and the long-term contraceptive methods are implant; IUD; and tubal ligation. Emergency contraceptive pills are also available.

Family Planning Clients⁵

New Acceptors

In 2020, there were 3,059 new acceptors who were registered at the family planning service points of the government, MFPWA, and Action Familiale in the Island of Mauritius (*Table C.1*). This figure includes 477 new acceptors of tubal ligation reported at government hospitals. Three-month injectable was the most preferred method among the new acceptors accounting for 25.9%, followed by male condom (19.1%), pill (18.8%), tubal ligation (15.6%), sympto-thermal (14.4%), 1-month injectable (3.5%), IUD (1.5%), and implant (1.2%).

Current Users

As at 31st December 2020, there were 57,695 current users who were registered at the family planning service points of the government, MFPWA, and Action Familiale in the Island of Mauritius (*Table C.11*). This figure includes 13,618 current users of tubal ligation reported at government hospitals.

FAMILY PLANNING PROGRAMME
(GOVERNMENT, MFPWA & ACTION FAMILIALE)

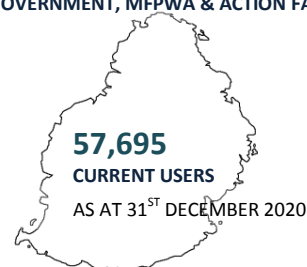

Sympto-thermal was the most preferred method among the current users accounting for 47.2%, followed by tubal ligation (24.6%), male condom (11.4%), pill (6.5%), 3-month injectable (5.1%), IUD (3.0%), implant (1.5%), and 1-month injectable (0.8%).

The yearly average number of current users for the five-year period has declined from 67,501 in 2011-2015 to 59,207 in 2016-2020 (*Table C.10*), resulting in a decline of 12.3%.

⁵ There are different types of family planning clients, and they include new acceptors and current users. A new acceptor is someone who accepts a contraceptive method for the first time from a provider of a family planning programme. A current user is someone who uses a method of contraception that has been obtained from the provider of the family planning programme. It should be pointed out that since the number of family planning clients of female condom in the government is small; it has been excluded in this section (In 2020: 0 new acceptors and 4 current users for Island of Mauritius).

Moreover, the programme-based statistics (for the government, MFPWA, and Action Familiale) shows that 18.9% of women aged 15-49 years and 30.4% of currently married aged 15-49 years were using a contraceptive method in 2020. However, the Contraceptive Prevalence Survey, which was carried out in 2014, showed that higher proportions of women (40.9%) aged 15-49 years and of currently married women (63.8%) aged 15-49 years were using a contraceptive method in the Island of Mauritius. This nationwide survey revealed that women in the reproductive age group 15-49 years were obtaining their contraceptive method either from programme sources (government and NGOs) or from non-programme sources (e.g. pills from pharmacies) or were using non-programme methods (such as withdrawal).

Accessibility and Attendance

Government family planning services are available through an extensive network of health service points, covering the whole island of Mauritius⁶ (*Appendix III*). Presently, there are 154 government family planning service points: 1 Community Hospital; 6 Medi-Clinics; 21 Area Health Centres; 115 Community Health Centres; 2 Family Health Clinics; 3 Family Planning Clinics; and 6 Industrial Family Supply Centres. Hence, in relation to the population size, there were about 1,987 women in the reproductive age group (15-49 years) per government family planning service point.

There has been a decline in the number of attendances at the government family planning service points from 50,412 in 2019 to 39,473 in 2020 due to Covid-19 pandemic.

In 2020, eight family planning clinics provided services after working hours, on Sundays and on public holidays.

⁶ For administrative purposes, five health regions have been established by the Ministry of Health and Wellness.

ISLAND OF RODRIGUES

VITAL STATISTICS

There were 911 live births and 292 deaths that were registered in 2020 (Table F.2). The crude birth rate was 20.8 births per 1,000 mid-year population and the crude death rate was 6.7 deaths per 1,000 mid-year population in 2020. Hence, the rate of natural increase was 14.1 in 2020.

The crude birth rate has increased from 17.7 births per 1,000 live births in 2011 to 19.1 in 2019 and in 2020, it was 20.8.

The infant mortality rate was 17.3 deaths per 1,000 live births in 2011 as well as in 2019 and in 2020, it was 17.6.

The still birth rate has increased from 8.8 still births per 1,000 total births in 2011 to 9.6 in 2019 and in 2020, it was 9.8.

The total fertility rate has declined from 3.19 children per woman in 1990 to 2.57 in 2019 and in 2020, it was 2.80 (Table F.3). In 2020, the age-specific fertility rates showed that women *aged 30-34 years* had the *highest* fertility rate (147.4) among all age groups and that women *aged 25-29 years* (132.9) had the *second* highest fertility rate (Table F.4).

FAMILY PLANNING

Family Planning Clients⁷

New Acceptors

In 2020, there were 306 new acceptors who were registered at the family planning service points of the government, MFPWA, and Action Familiale in the Island of Rodrigues (Table F.5).

⁷ Refer to footnote 5 for types of family planning clients. It should be pointed out that since the number of family planning clients of female condom in the government is small; it has been excluded in this section (In 2020: 0 new acceptors and 0 current users for Island of Rodrigues).

3-month injectable was the most preferred method among the new acceptors, accounting for 42.8%, followed by pill (27.1%) and sympto-thermal (12.4%).

Current Users

As at 31st December 2020, there were 3,978 current users who were registered at the family planning service points of the government, MFPWA, and Action Familiale in the Island of Rodrigues (*Table F.6*). Pill was the most preferred method among the current users accounting for 28.8%, followed by sympto-thermal (27.7%), male condom (14.8%), 3-month injectable (14.4%), implant (7.5%), tubal ligation (3.8%), and IUD (3.1%).

FAMILY PLANNING PROGRAMME
(GOVERNMENT, MFPWA & ACTION FAMILIALE)

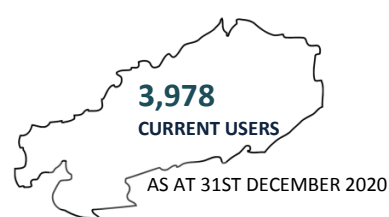

Family Planning Service Points

In 2020, there were 15 government family planning service points in the Island of Rodrigues (*Table F.7*). Hence, in relation to the population size, there were about 758 women in the reproductive age group (15-49 years) per government family planning service point.

Attendance

In 2020, a total number of 8,751 attendances have been recorded at the government family planning service points.

THIS PAGE IS INTENTIONALLY LEFT BLANK

In Brief

Island of Mauritius, Year 2020

Population

<i>Total estimated mid-year population</i>	1,221,921
<i>Population density (inhabitants per square km)</i>	654
<i>Sex ratio (males per 100 females)</i>	97.9
<i>Population growth rate</i>	0.01%
<i>The share of the population aged under 15 years</i>	16.7%
<i>The share of the population aged 60 year & over</i>	18.3%
<i>The share of the population aged 65 year & over</i>	12.1%
<i>The share of the female population aged 15-49 years</i>	25.0%

IN THE TOTAL
ESTIMATED
MID-YEAR
POPULATION

Fertility

<i>Crude birth rate (per 1,000 mid-year population)</i>	10.3
<i>Total fertility rate</i>	1.40
<i>Gross reproduction rate</i>	0.68
<i>Net reproduction rate</i>	0.66

Mortality

<i>Crude death rate (per 1,000 mid-year population)</i>	8.8
<i>Infant mortality rate (per 1,000 live births)</i>	14.7
<i>Maternal mortality ratio (per 1,000 live births)</i>	0.64
<i>Life expectancy at birth (years), 2018-2020:</i>	
<i>Female</i>	77.7
<i>Male</i>	70.8
<i>Both Sexes</i>	74.1

Family Planning (Government and NGOs)

<i>Number of new acceptors</i>	3,059
<i>Percentage of new acceptors in the female population of reproductive age</i> ❖	1.0%
<i>Number of current users</i>	57,699
<i>Percentage of current users in the female population of reproductive age</i> ❖	18.9%

❖ 15-49 YEARS

THIS PAGE IS INTENTIONALLY LEFT BLANK

COMPARING THE *REPUBLIC OF MAURITIUS* WITH *THE EIGHT SUSTAINABLE DEVELOPMENT GOAL (SDG) REGIONS*¹ AND *THE WORLD* IN RELATION TO SOME SELECTED INDICATORS, 2020 (OR NEAREST AVAILABLE YEAR OF DATA)

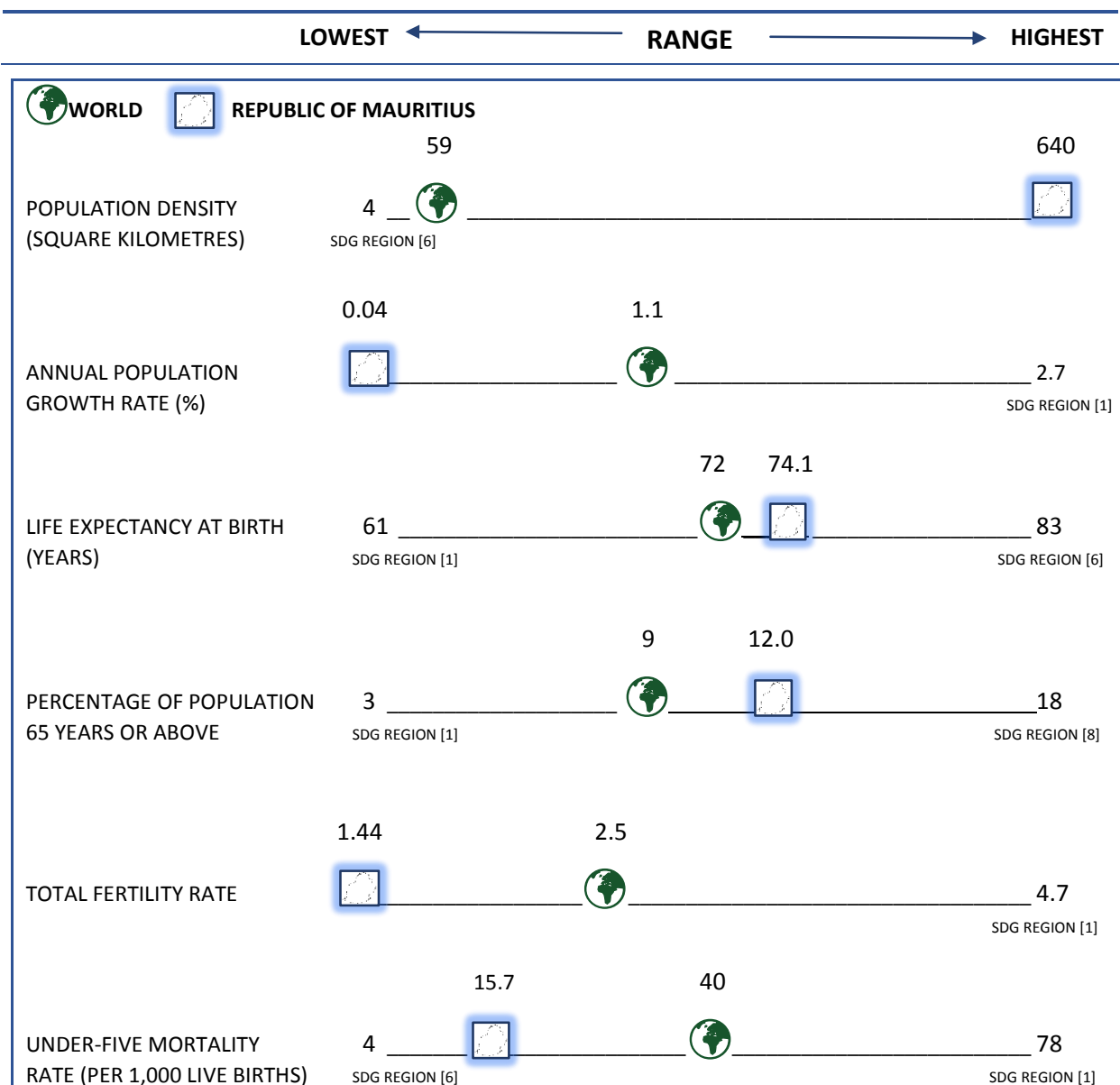

DATA SOURCES: UNITED NATIONS, DEPARTMENT OF ECONOMIC AND SOCIAL AFFAIRS, POPULATION DIVISION (2019). WORLD POPULATION PROSPECTS 2019: DATA BOOKLET - FOR THE 8 SDG REGIONS AND THE WORLD
STATISTICS MAURITIUS - FOR REPUBLIC OF MAURITIUS, YEAR 2020

¹The 8 SDG regions as defined by the United Nations Statistics Division are as follows: [1] Sub-Saharan Africa; [2] Northern Africa and Western Asia; [3] Central and Southern Asia; [4] Eastern and South-Eastern Asia; [5] Latin America and the Caribbean; [6] Australia/New Zealand; [7] Oceania (excluding Australia and New Zealand); and [8] Europe and Northern America. These regions are further divided into 21 geographic sub-regions. Mauritius is part of the Sub-Saharan Africa region, and has been categorized under the sub-region of Eastern Africa.

THIS PAGE IS INTENTIONALLY LEFT BLANK

TABLE A.1 POPULATION AT CENSUS DATE: FOR BOTH SEXES AND BY SEX; THE SEX RATIO; THE POPULATION DENSITY; AND THE ANNUAL INTERCENSAL GROWTH RATE, 1846-2011 ISLAND OF MAURITIUS

CENSUS DATE	CENSUS POPULATION					INTER-CENSAL PERIOD	AVERAGE ANNUAL INTER-CENSAL POPULATION GROWTH RATE (%)
	BOTH SEXES	MALE	FEMALE	SEX RATIO (MALES PER 100 FEMALES)	DENSITY (PERSONS PER SQUARE KILOMETRE)		
1 st AUG. 1846	158,462	104,598	53,864	194.19	85		
20 th NOV. 1851	180,823	119,341	61,482	194.11	97	1846 -1851	2.55
8 th APRIL 1861	310,050	202,961	107,089	189.53	166	1851-1861	5.91
11 th APRIL 1871	316,042	193,575	122,467	158.06	169	1861-1871	0.19
4 th APRIL 1881	359,874	208,655	151,219	137.98	193	1871-1881	1.31
6 th MARCH 1891	370,588	206,038	164,550	125.21	199	1881-1891	0.29
1 st APRIL 1901	371,023	199,552	171,471	116.38	199	1891-1901	0.01
31 st MARCH 1911	368,791	194,095	174,696	111.10	198	1901-1911	-0.06
21 st MAY 1921	376,485	194,108	182,377	106.43	202	1911-1921	0.21
26 th APRIL 1931	393,238	200,609	192,629	104.14	211	1921-1931	0.44
11 th JUNE 1944	419,185	210,326	208,859	100.70	225	1931-1944	0.49
30 th JUNE 1952	501,415	252,032	249,383	101.06	269	1944-1952	2.26
30 th JUNE 1962 [♦]	681,619	342,306	339,313	100.88	366	1952-1962	3.12
30 th JUNE 1972 [♦]	826,199	413,580	412,619	100.23	443	1962-1972	1.94
2 nd JULY 1983 [♦]	966,863	481,368	485,495	99.15	518	1972-1983	1.44
1 st JULY 1990 [•]	1,022,456	510,676	511,780	99.78	548	1983-1990	0.80
2 nd JULY 2000 [•]	1,143,069	566,056	577,013	98.10	613	1990-2000	1.12
3 rd JULY 2011 [•]	1,196,383	590,944	605,439	97.61	642	2000-2011	0.42

♦ De facto count

• De jure count

SOURCE: STATISTICS MAURITIUS

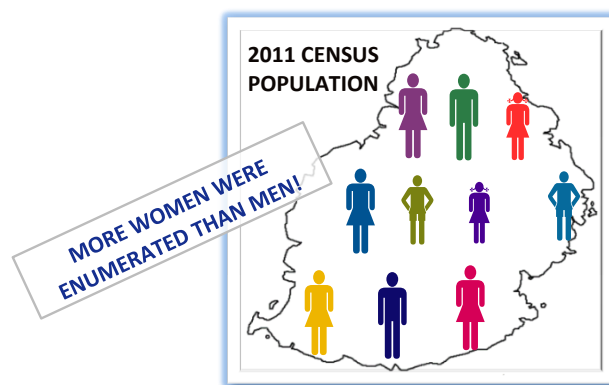

THE SEX RATIO WAS BELOW 100.

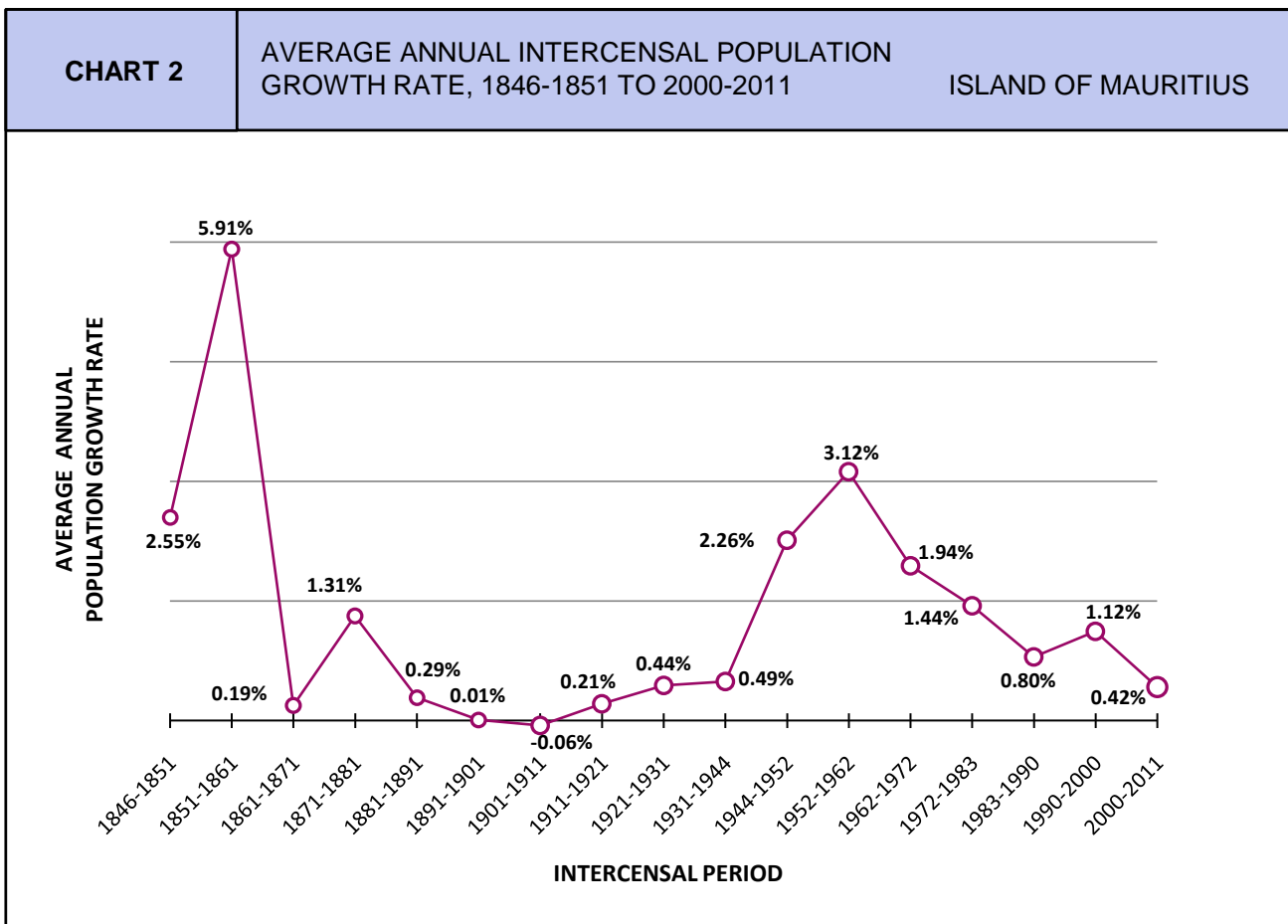
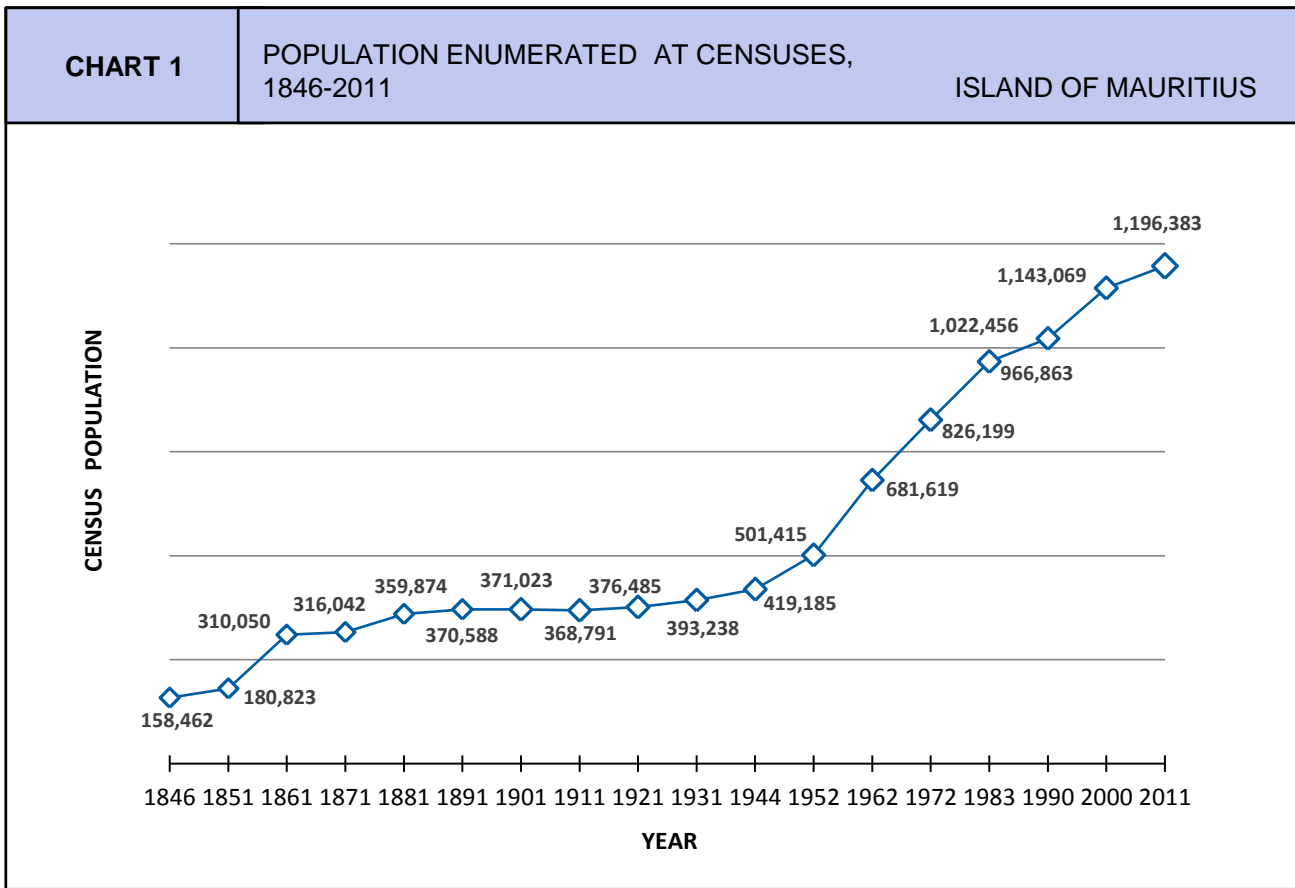

TABLE A.2	POPULATION ENUMERATED AT CENSUS DATES BY MARITAL STATUS AND SEX, 2000 & 2011	ISLAND OF MAURITIUS
------------------	---	---------------------

MARITAL STATUS		CENSUS POPULATION							
		2000				2011			
		MALE		FEMALE		MALE		FEMALE	
		No.	%	No.	%	No.	%	No.	%
SINGLE		293,739	51.9	242,026	41.9	278,174	47.1	229,338	37.9
MARRIED	CIVILLY AND RELIGIOUSLY	221,594	39.1	223,904	38.8	241,606	40.9	241,141	39.8
	RELIGIOUSLY ONLY	17,786	3.1	18,102	3.1	17,649	3.0	17,638	2.9
	CIVILLY ONLY	8,004	1.4	9,660	1.7	10,419	1.8	10,414	1.7
MARRIED CIVILLY AND/OR RELIGIOUSLY		247,384	43.7	251,666	43.6	269,674	45.6	269,193	44.5
CONSENSUALLY MARRIED		7,967	1.4	8,246	1.4	11,560	2.0	11,795	1.9
WIDOWED		7,568	1.3	57,274	9.9	10,223	1.7	67,911	11.2
DIVORCED		2,614	0.5	4,579	0.8	6,515	1.1	8,377	1.4
SEPARATED		5,921	1.0	11,926	2.1	10,024	1.7	14,277	2.4
UNMARRIED PARENTS		95	0.0	1,234	0.2	271	0.0	2,415	0.4
NOT STATED		768	0.1	62	0.0	4,503	0.8	2,133	0.4
TOTAL		566,056	100	577,013	100	590,944	100	605,439	100

SOURCE: STATISTICS MAURITIUS

TABLE A.3 PERCENT DISTRIBUTION OF CURRENTLY AND EVER MARRIED FEMALE POPULATION AT CENSUS DATES ISLAND OF MAURITIUS

AGE GROUP	PERCENT DISTRIBUTION OF CURRENTLY MARRIED WOMEN							PERCENT DISTRIBUTION OF EVER MARRIED WOMEN			
	1952	1962	1972	1983	1990	2000	2011	1983	1990	2000	2011
15 - 19	39.9	27.8	12.5	10.5	10.8	9.4	6.3	11.0	11.2	9.7	7.0
20 - 24	72.4	68.2	49.8	47.9	49.4	48.1	34.8	50.5	51.2	50.1	37.5
25 - 29	82.9	83.1	76.0	70.8	72.4	77.2	66.8	75.8	75.9	80.7	71.2
30 - 34	83.8	85.3	83.6	76.8	79.6	84.6	82.6	85.2	85.6	90.1	88.7
35 - 39	81.6	83.9	84.1	79.1	79.1	83.7	85.3	91.2	88.7	91.6	93.1
40 - 44	76.4	78.5	79.9	78.9	76.0	79.9	83.7	94.3	91.4	91.8	94.2
45 - 49	68.8	71.1	74.3	75.0	73.9	73.5	79.5	95.9	94.4	91.5	93.9

SOURCE : CENSUS REPORTS, STATISTICS MAURITIUS

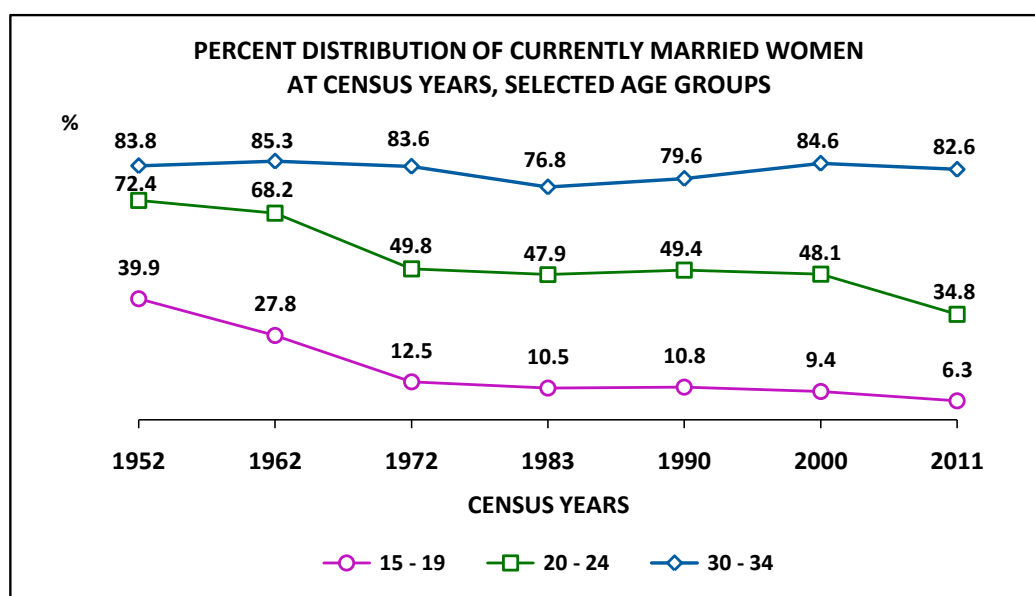

TABLE A.4	ESTIMATED MID-YEAR RESIDENT POPULATION BY AGE GROUP AND SEX, 2019 AND 2020	ISLAND OF MAURITIUS
------------------	---	----------------------------

AGE GROUP (YEARS)	1ST JULY 2019				1ST JULY 2020			
	MALE	FEMALE	BOTH SEXES		MALE	FEMALE	BOTH SEXES	
			NUMBER	(%)			NUMBER	(%)
UNDER 1	6,223	5,996	12,219	1.0	6,029	5,970	11,999	1.0
1 - 4	24,895	23,688	48,583	4.0	24,819	23,625	48,444	4.0
5 - 9	34,343	33,399	67,742	5.5	33,389	32,334	65,723	5.4
10 - 14	41,294	40,069	81,363	6.7	39,584	38,405	77,989	6.4
15 - 19	47,324	45,735	93,059	7.6	46,597	45,262	91,859	7.5
20 - 24	46,901	45,706	92,607	7.6	46,867	45,380	92,247	7.5
25 - 29	47,894	46,716	94,610	7.7	48,054	46,913	94,967	7.8
30 - 34	41,443	40,327	81,770	6.7	42,154	40,893	83,047	6.8
35 - 39	46,517	45,205	91,722	7.5	44,206	42,828	87,034	7.1
40 - 44	45,890	44,193	90,083	7.4	47,052	45,568	92,620	7.6
45 - 49	40,092	39,163	79,255	6.5	40,107	39,121	79,228	6.5
50 - 54	43,818	44,039	87,857	7.2	42,928	42,821	85,749	7.0
55 - 59	42,508	44,103	86,611	7.1	43,173	44,832	88,005	7.2
60 - 64	34,827	37,823	72,650	5.9	35,912	38,954	74,866	6.1
65 - 69	27,685	32,049	59,734	4.9	27,995	32,419	60,414	4.9
70 - 74	16,030	20,767	36,797	3.0	17,399	22,200	39,599	3.2
75 - 79	8,799	12,856	21,655	1.8	9,471	13,675	23,146	1.9
80 - 84	5,159	8,611	13,770	1.1	5,391	8,835	14,226	1.2
85 & OVER	3,254	6,999	10,253	0.8	3,433	7,326	10,759	0.9
TOTAL	604,896	617,444	1,222,340	100.0	604,560	617,361	1,221,921	100.0
MEAN AGE	36.9	38.7	37.8		37.3	39.1	38.2	
MEDIAN AGE	36.3	38.0	37.1		36.7	38.5	37.6	
TOTAL DEPENDENCY RATIO [□]	383.5	425.9	404.6		383.3	427.2	405.1	

SOURCE: STATISTICS MAURITIUS

NOTES: 1. Figures are based on 2011 census data adjusted for under enumeration of young children.

2. In 2020, the urban population in the Island of Mauritius was estimated at 41.8%.

□ The combined child population (under 15 years) and older population aged 65 years and over per 1,000 population of working age (15-64 years).

CHART 3

DIFFERENCE BETWEEN THE NUMBER OF MEN AND WOMEN BY AGE GROUP, 2020 MID-YEAR POPULATION ISLAND OF MAURITIUS

IN YOUNGER AGE GROUPS, MEN OUTNUMBER WOMEN

IN OLDER AGE GROUPS, WOMEN OUTNUMBER MEN

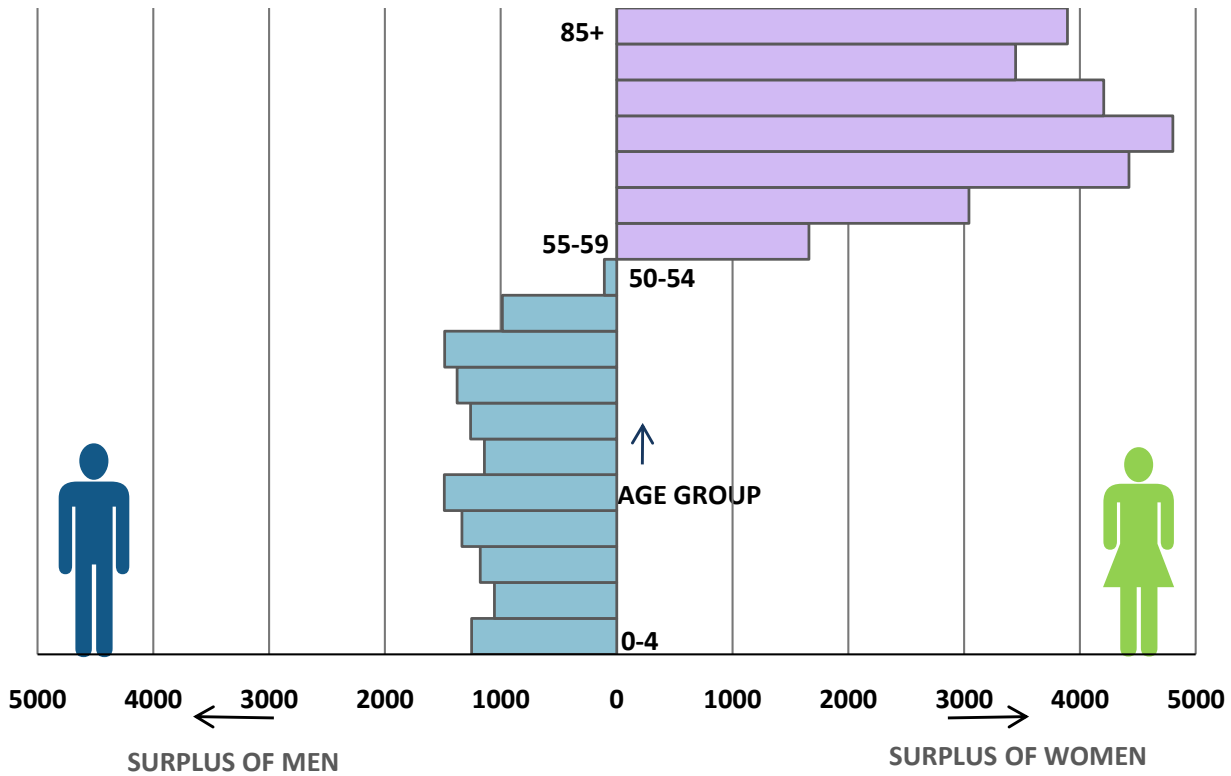

CHART 4

SEX RATIO BY AGE GROUP, 2020 MID-YEAR POPULATION ISLAND OF MAURITIUS

NUMBER OF MALES PER 100 FEMALES

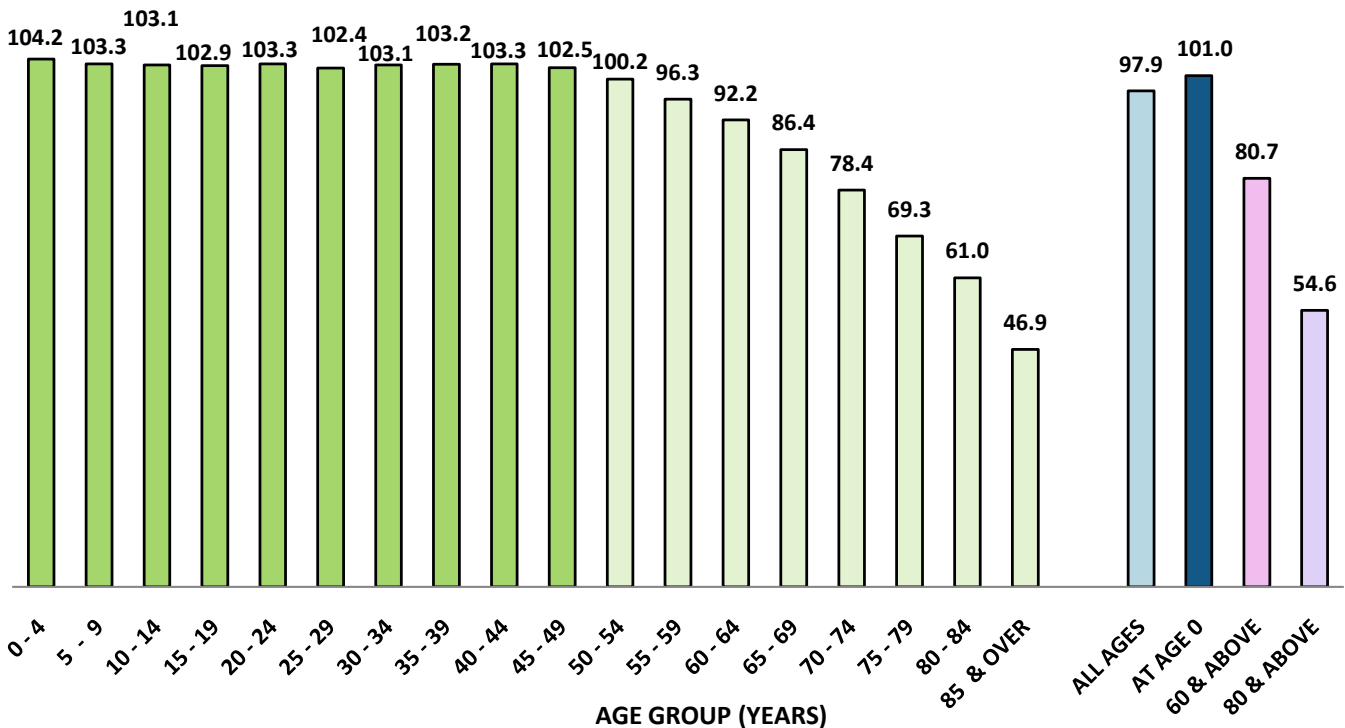

TABLE A.5 ESTIMATED END-YEAR RESIDENT POPULATION BY DISTRICT AND SEX, 2018-2020 REPUBLIC OF MAURITIUS

GEOGRAPHICAL DISTRICT	YEAR								
	2018			2019			2020		
	BOTH SEXES	MALE	FEMALE	BOTH SEXES	MALE	FEMALE	BOTH SEXES	MALE	FEMALE
PORT LOUIS	118,604	59,007	59,597	118,123	58,746	59,377	117,685	58,527	59,158
PAMPLEMOUSSES	141,442	70,140	71,302	141,714	70,230	71,484	142,140	70,375	71,765
RIVIERE DU REMPART	107,993	53,481	54,512	107,963	53,434	54,529	108,055	53,463	54,592
FLACQ	138,700	68,881	69,819	138,676	68,883	69,793	138,667	68,849	69,818
GRAND PORT	112,808	56,143	56,665	112,660	56,050	56,610	112,681	56,077	56,604
SAVANNE	68,338	33,964	34,374	68,288	33,943	34,345	68,233	33,904	34,329
PLAINES WILHEMS	367,269	179,818	187,451	366,506	179,408	187,098	365,755	179,059	186,696
MOKA	83,659	41,692	41,967	83,664	41,688	41,976	83,735	41,714	42,021
BLACK RIVER	83,395	41,797	41,598	84,069	42,117	41,952	84,808	42,481	42,327

ISLAND OF MAURITIUS	1,222,208	604,923	617,285	1,221,663	604,499	617,164	1,221,759	604,449	617,310
ISLAND OF RODRIGUES	43,155	21,164	21,991	43,538	21,349	22,189	43,997	21,533	22,464
OTHER ISLANDS	274	174	100	274	174	100	274	174	100
REP. OF MAURITIUS	1,265,637	626,261	639,376	1,265,475	626,022	639,453	1,266,030	626,156	639,874

Note: Figures are based on the 2011 population census data adjusted for under-enumeration of young children.

SOURCE: STATISTICS MAURITIUS

CHART 5 PERCENT DISTRIBUTION OF ESTIMATED END-YEAR RESIDENT POPULATION AND POPULATION DENSITY BY DISTRICT, 2020 ISLAND OF MAURITIUS

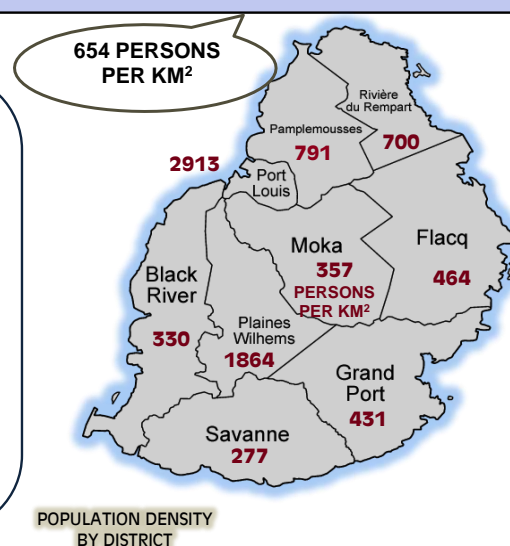
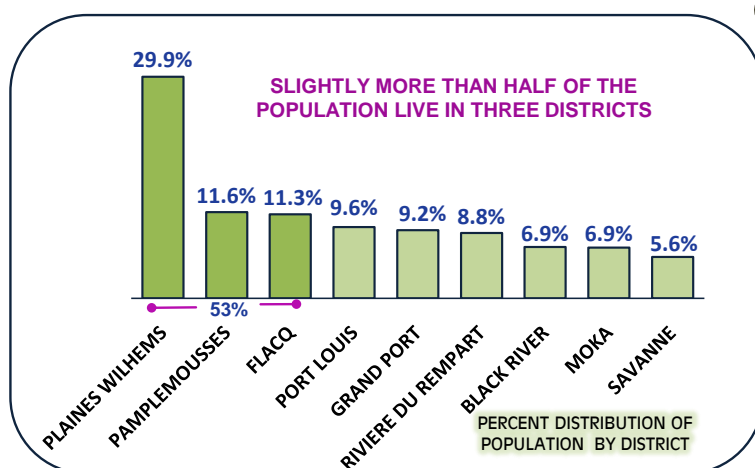

TABLE A.6 POPULATION GROWTH AND VITAL STATISTICS, 1991-2020

ISLAND OF MAURITIUS

YEAR	Population at beginning of year	NATURAL MOVEMENT		NET INTERNATIONAL MIGRATION	TOTAL INCREASE	% INCREASE DURING THE YEAR DUE TO:			Population at end of year
		LIVE BIRTHS	DEATHS			NATURAL INCREASE	NATURAL INCREASE	MIGRATION	
1991	1,031,526	21,436	6,815	-2,853	11,768	1.42	-0.28	1.14	1,043,294
1992	1,043,294	22,170	6,866	-1,110	14,194	1.47	-0.11	1.36	1,056,741
1993	1,056,741	21,667	7,275	-1,092	13,300	1.36	-0.10	1.26	1,070,679
1994	1,070,679	21,050	7,234	-1,912	11,904	1.29	-0.18	1.11	1,082,583
1995	1,082,583	19,824	7,298	-1,069	11,457	1.16	-0.10	1.06	1,094,040
1996	1,094,040	20,049	7,508	307	12,848	1.15	0.03	1.18	1,106,888
1997	1,106,888	19,331	7,798	1,663	13,196	1.04	0.15	1.19	1,120,084
1998	1,120,084	18,744	7,651	314	11,407	0.99	0.03	1.02	1,131,491
1999	1,131,491	19,543	7,791	1,478	13,230	1.04	0.13	1.17	1,144,721
2000	1,144,721	19,398	7,806	977	12,569	1.01	0.09	1.10	1,157,290
2001	1,157,290	18,884	7,761	890	12,013	0.96	0.08	1.04	1,169,303
2002	1,169,303	19,169	8,081	-202	10,886	0.95	-0.02	0.93	1,180,189
2003	1,180,189	18,518	8,310	939	11,147	0.86	0.08	0.94	1,191,336
2004	1,191,336	18,285	8,259	-362	9,664	0.84	-0.03	0.81	1,201,000
2005	1,201,000	17,924	8,422	800	10,302	0.79	0.07	0.86	1,211,302
2006	1,211,302	16,723	8,917	100	7,906	0.64	0.01	0.65	1,219,208
2007	1,219,208	16,190	8,323	0	7,867	0.65	0.00	0.65	1,227,075
2008	1,227,075	15,590	8,798	175	6,967	0.55	0.01	0.56	1,234,042
2009	1,234,042	14,623	8,987	110	5,746	0.46	0.01	0.47	1,239,788
2010	1,239,788	14,291	8,891	100	5,500	0.44	0.01	0.45	1,245,288
2011	1,211,181	14,002	8,951	-3,030	2,021	0.42	-0.25	0.17	1,213,202
2012	1,213,202	13,766	9,103	-1,732	2,931	0.38	-0.14	0.24	1,216,133
2013	1,216,133	12,986	9,231	-1,828	1,927	0.31	-0.15	0.16	1,218,060
2014	1,218,060	12,727	9,438	-1,690	1,599	0.27	-0.14	0.13	1,219,659
2015	1,219,659	12,057	9,496	-1,690	871	0.21	-0.14	0.07	1,220,530
2016	1,220,530	12,330	9,920	-1,790	620	0.20	-0.15	0.05	1,221,150
2017	1,221,150	12,671	9,914	-1,690	1,067	0.23	-0.14	0.09	1,222,217
2018	1,222,217	12,202	10,521	-1,690	-9	0.14	-0.14	0.00	1,222,208
2019	1,222,208	12,056	10,911	-1,690	-545	0.09	-0.14	-0.04	1,221,663
2020	1,221,663	12,554	10,768	-1,690	96	0.15	-0.14	0.01	1,221,759

SOURCE: STATISTICS MAURITIUS

Family Planning and Demographic Yearbook 2020, Ministry of Health and Wellness

TABLE A.7

LIFE EXPECTANCY BY AGE AND SEX, SELECTED YEARS

ISLAND OF MAURITIUS

Exact age (years)	1982 - 1984			1989 - 1991			1999 - 2001			2010 - 2012			2018 - 2020		
	Male	Female	Both sexes	Male	Female	Both sexes	Male	Female	Both sexes	Male	Female	Both sexes	Male	Female	Both sexes
0	64.4	71.8	67.9	65.6	73.4	69.3	68.1	75.3	71.6	70.4	77.5	73.9	70.8	77.7	74.1
1	65.2	72.4	68.6	66.1	73.7	69.7	68.4	75.2	71.7	70.3	77.4	73.8	70.9	77.6	74.1
5	61.6	68.7	65.0	62.4	69.9	66.0	64.5	71.4	67.9	66.5	73.5	70.0	67.0	73.7	70.3
10	56.7	63.9	60.1	57.5	65.0	61.0	59.6	66.4	63.0	61.6	68.6	65.0	62.0	68.7	65.3
15	51.8	59.0	55.2	52.6	60.1	56.2	54.7	61.5	58.1	56.6	63.6	60.1	57.1	63.8	60.4
20	47.1	54.3	50.5	47.8	55.3	51.4	49.9	56.7	53.2	51.8	58.7	55.2	52.4	58.9	55.6
25	42.4	49.6	45.8	43.0	50.5	46.6	45.2	51.8	48.4	47.1	53.9	50.5	47.7	54.0	50.8
30	37.7	44.8	41.1	38.3	45.7	41.9	40.6	47.0	43.7	42.6	49.0	45.8	43.1	49.2	46.1
35	33.1	40.1	36.4	33.7	41.0	37.2	35.9	42.2	39.0	38.0	44.2	41.1	38.6	44.4	41.5
40	28.7	35.4	31.9	29.4	36.3	32.7	31.5	37.4	34.4	33.7	39.5	36.6	34.3	39.7	37.0
45	24.6	30.9	27.6	25.2	31.7	28.4	27.2	32.8	30.0	29.4	34.9	32.2	30.1	35.2	32.6
50	20.7	26.5	23.5	21.4	27.3	24.3	23.2	28.3	25.8	25.3	30.4	27.9	26.1	30.7	28.4
55	17.1	22.3	19.6	18.0	23.0	20.5	19.5	24.1	21.9	21.6	26.1	23.9	22.3	26.4	24.4
60	13.8	18.4	16.1	14.8	19.1	17.0	16.1	20.2	18.2	18.0	22.0	20.1	18.6	22.3	20.5
65	11.0	14.8	13.0	12.0	15.4	13.8	13.1	16.6	15.0	14.8	18.2	16.6	15.4	18.3	17.0
70	8.5	11.6	10.2	9.6	12.2	11.1	10.6	13.3	12.1	11.9	14.7	13.5	12.4	14.7	13.7
75	6.6	9.1	8.1	7.6	9.7	8.8	8.4	10.5	9.6	9.4	11.6	10.7	9.7	11.4	10.7
80	4.9	6.9	6.2	5.8	7.4	6.8	6.5	8.0	7.5	7.2	8.9	8.3	7.4	8.6	8.1
85+	3.5	5.1	4.6	4.7	5.6	5.3	5.0	6.1	5.8	5.6	6.8	6.4	5.6	6.2	6.0

SOURCE : STATISTICS MAURITIUS

TABLE A8 PROJECTION OF THE RESIDENT POPULATION BY SEX, 2020-2040

ISLAND OF MAURITIUS

AGE GROUP (YEARS)	2020		2025		2030		2035		2040					
	BOTH SEXES	MALE	FEMALE	MALE	FEMALE	BOTH SEXES	MALE	FEMALE	BOTH SEXES	MALE	FEMALE			
0-4	60,443	30,848	29,595	30,724	29,610	57,159	29,101	28,058	51,658	26,295	25,363	45,166	22,987	22,179
5-9	65,723	33,389	32,334	30,788	29,554	60,248	30,671	29,577	57,089	29,056	28,033	51,603	26,259	25,344
10-14	77,989	39,584	38,405	33,357	32,312	60,296	30,760	29,536	60,205	30,644	29,561	57,052	29,032	28,020
15-19	91,859	46,597	45,262	38,686	37,285	63,689	32,483	31,206	58,338	29,899	28,439	58,509	29,951	28,558
20-24	92,247	46,867	45,380	45,004	43,289	72,501	37,161	35,340	60,289	31,008	29,281	55,399	28,718	26,681
25-29	94,967	48,054	46,913	45,017	43,121	84,259	43,203	41,056	68,580	35,441	33,139	56,925	29,647	27,278
30-34	83,047	42,154	40,893	47,156	45,323	85,757	44,187	41,570	81,957	42,425	39,532	66,607	34,840	31,767
35-39	87,034	44,206	42,828	42,093	40,789	92,314	47,078	45,236	85,719	44,191	41,528	81,906	42,393	39,513
40-44	92,620	47,052	45,568	43,815	42,354	82,168	41,794	40,374	91,579	46,749	44,830	85,070	43,876	41,194
45-49	79,228	40,107	39,121	46,024	45,156	85,009	42,969	42,040	81,236	41,099	40,137	90,578	46,001	44,577
50-54	85,749	42,928	42,821	38,657	38,518	88,965	44,459	44,506	83,167	41,650	41,517	79,635	39,939	39,696
55-59	88,005	43,173	44,832	40,591	41,760	74,360	36,707	37,653	85,969	42,386	43,583	80,588	39,868	40,720
60-64	74,866	35,912	38,954	40,001	43,117	78,090	37,801	40,289	70,759	34,334	36,425	82,028	39,781	42,247
65-69	60,414	27,995	32,419	32,073	36,536	76,541	35,985	40,556	72,212	34,221	37,991	65,661	31,242	34,419
70-74	39,599	17,399	22,200	23,629	29,077	59,962	27,191	32,771	67,001	30,623	36,378	63,291	29,212	34,079
75-79	23,146	9,471	13,675	13,382	18,636	42,569	18,163	24,406	48,401	20,895	27,506	54,057	23,523	30,534
80 +	24,985	8,824	16,161	10,303	18,562	37,132	13,590	23,542	48,709	18,267	30,442	58,466	22,180	36,286
ALL AGES	1,221,921	604,560	617,361	601,300	614,999	1,201,019	593,303	607,716	1,172,868	579,183	593,685	1,132,541	559,449	573,092

ASSUMPTIONS MADE FOR THE MEDIUM VARIANT PROJECTION

ISLAND OF MAURITIUS

	Year	2020-2025	2025-2030	2030-2035	2035-2040	2040-2045	2045-2050	2050-2055	2055-2060
Total Fertility Rate	rate	1.40	1.40	1.40	1.40	1.40	1.40	1.40	1.40
Expectation of life	male	71.41	72.10	72.77	73.42	74.03	74.60	75.13	75.69
	female	78.10	78.65	79.15	79.58	79.96	80.27	80.51	80.65
Migration	male	-500	-500	-500	-400	-400	-400	-400	-300
	female	-1200	-1200	-1200	-1100	-1000	-1000	-900	-800

SOURCE: STATISTICS MAURITIUS

TABLE A.9 PROJECTION OF THE RESIDENT POPULATION BY SEX, 2045–2060

ISLAND OF MAURITIUS

AGE GROUP (YEARS)	2045		2050		2055		2060					
	BOTH SEXES	MALE	FEMALE	BOTH SEXES	MALE	FEMALE	BOTH SEXES	MALE	FEMALE			
0-4	39,701	20,203	19,498	36,134	18,386	17,748	33,776	17,185	16,591	31,456	16,004	15,452
5-9	45,124	22,958	22,166	39,669	20,180	19,489	36,108	18,367	17,741	33,753	17,168	16,585
10-14	51,573	26,239	25,334	45,098	22,941	22,157	39,647	20,165	19,482	36,088	18,353	17,735
15-19	55,458	28,347	27,111	49,989	25,561	24,428	43,614	22,269	21,345	38,419	19,659	18,760
20-24	55,748	28,786	26,962	52,722	27,202	25,520	47,432	24,433	22,999	41,501	21,425	20,076
25-29	52,259	27,389	24,870	52,631	27,475	25,156	49,810	25,915	23,895	45,026	23,468	21,558
30-34	55,156	29,110	26,046	50,536	26,888	23,648	51,050	26,993	24,057	48,465	25,547	22,918
35-39	66,696	34,920	31,776	55,347	29,270	26,077	50,773	27,092	23,681	51,206	27,121	24,085
40-44	81,392	42,159	39,233	66,398	34,835	31,563	55,208	29,293	25,915	50,635	27,083	23,552
45-49	84,301	43,293	41,008	80,822	41,710	39,112	66,097	34,581	31,516	55,046	29,130	25,916
50-54	88,961	44,833	44,128	83,013	42,342	40,671	79,778	40,936	38,842	65,459	34,150	31,309
55-59	77,392	38,410	38,982	86,680	43,308	43,372	81,099	41,100	39,999	78,119	39,909	38,210
60-64	77,066	37,526	39,540	74,134	36,231	37,903	83,108	40,906	42,202	77,783	38,845	38,938
65-69	76,326	36,345	39,981	71,859	34,392	37,467	69,218	33,274	35,944	77,634	37,598	40,036
70-74	57,615	26,739	30,876	67,030	31,163	35,867	63,139	29,528	33,611	60,829	28,583	32,246
75-79	51,040	22,437	28,603	46,452	20,537	25,915	54,034	23,931	30,103	50,882	22,672	28,210
80 +	67,228	25,686	41,542	69,251	26,512	42,739	66,905	25,600	41,305	71,232	27,476	43,756
ALL AGES	1,083,036	535,380	547,656	1,027,765	508,933	518,832	970,796	481,568	489,228	913,533	454,191	459,342

**ASSUMPTIONS MADE FOR THE MEDIUM VARIANT PROJECTION
ISLAND OF MAURITIUS**

	2020-2025		2025-2030		2030-2035		2035-2040		2040-2045		2045-2050		2050-2055		2055-2060	
	Year	rate	Year	rate	Year	rate	Year	rate	Year	rate	Year	rate	Year	rate	Year	rate
Total Fertility Rate		1.40		1.40		1.40		1.40		1.40		1.40		1.40		1.40
Expectation of life		71.41		72.10		72.77		73.42		74.03		74.60		75.13		75.69
		female		female		female		female		female		female		female		female
Migration		-500		-500		-500		-400		-400		-400		-400		-300
		male		male		male		male		male		male		male		male
		-1200		-1200		-1200		-1100		-1000		-1000		-900		-800
		female		female		female		female		female		female		female		female

SOURCE: STATISTICS MAURITIUS

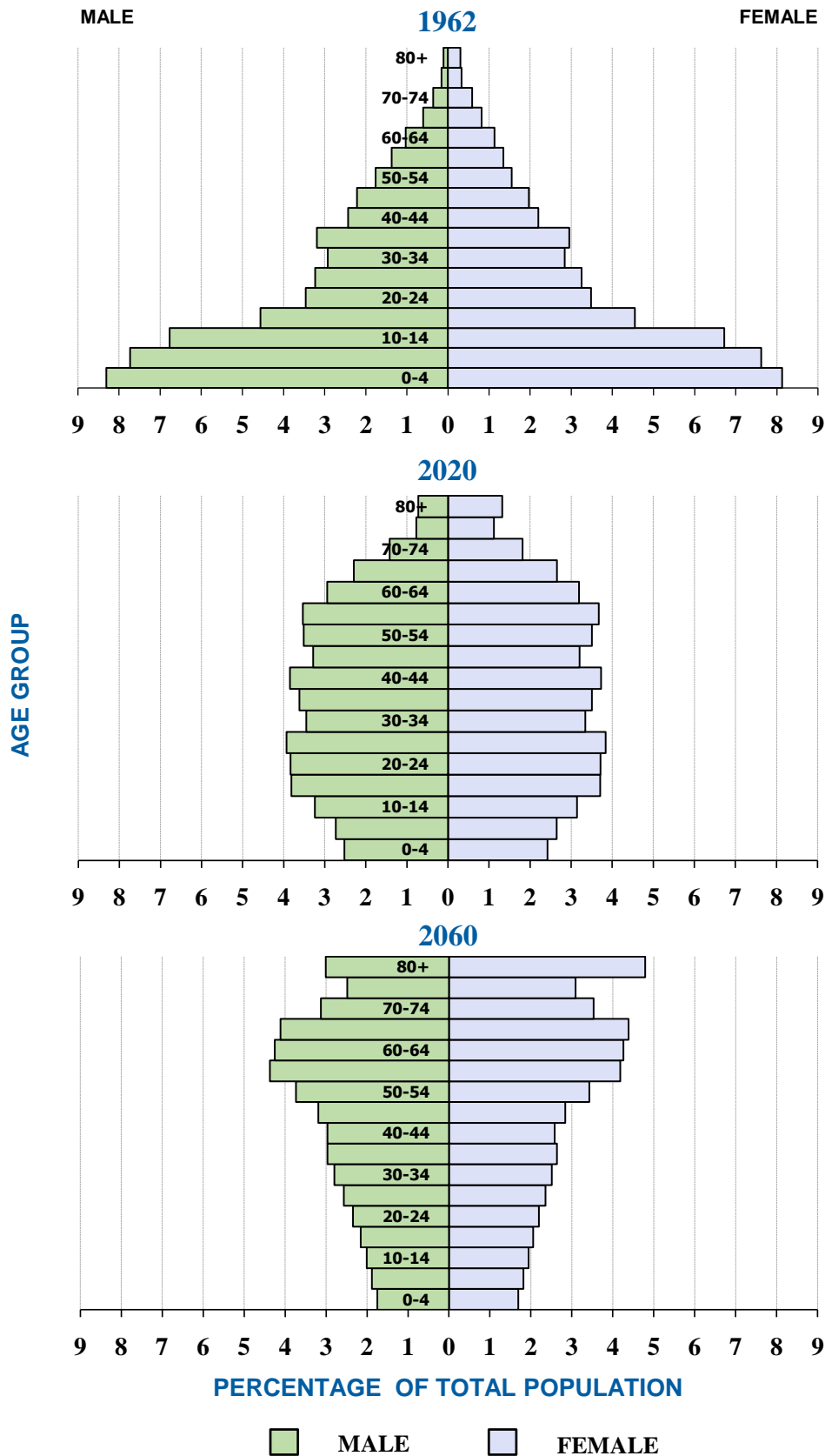

NOTE: 1962: census population; 2020: mid-year population estimates; and 2060: medium variant projection

TABLE A.10 DISTRIBUTION OF THE RESIDENT POPULATION AT CENSUS YEARS BY SELECTED AGE GROUP, AGE INDICATORS, DEPENDENCY RATIOS (BASED ON AGE 60 AND OVER), AND AGEING INDEX, CENSUS YEARS, 1962-2011 ISLAND OF MAURITIUS

AGE GROUP	1962				1972				1983			
	MALE	FEMALE	TOTAL	%	MALE	FEMALE	TOTAL	%	MALE	FEMALE	TOTAL	%
0 - 14	155,603	153,216	308,819	45.3	167,549	164,078	331,627	40.1	156,923	153,609	310,532	32.1
15 - 59	171,403	164,669	336,072	49.3	224,322	221,074	445,396	53.9	294,327	293,470	587,797	60.8
60 & ABOVE	15,300	21,428	36,728	5.4	21,709	27,467	49,176	6.0	30,118	38,416	68,534	7.1
TOTAL	342,306	339,313	681,619	100.0	413,580	412,619	826,199	100.0	481,368	485,495	966,863	100.0
MEAN AGE			23.3	24.4			26.5					
MEDIAN AGE			17.6	19.0			22.8					
YOUNG-AGE DEPENDENCY RATIO [■]			918.9	744.6			528.3					
OLD-AGE DEPENDENCY RATIO [*]			109.3	110.4			116.6					
TOTAL DEPENDENCY RATIO [□]			1028.2	855.0			644.9					
OLD-AGE SUPPORT RATIO [◇]			9.2	9.1			8.6					
AGEING INDEX [●]			11.9	14.8			22.1					

AGE GROUP	1990				2000				2011			
	MALE	FEMALE	TOTAL	%	MALE	FEMALE	TOTAL	%	MALE	FEMALE	TOTAL	%
0 - 14	151,559	148,086	299,645	29.3	144,537	141,574	286,111	25.0	123,076	120,979	244,055	20.4
15 - 59	321,311	316,000	637,311	62.3	376,302	376,120	752,422	65.8	401,496	398,458	799,954	66.9
60 & ABOVE	37,806	47,694	85,500	8.4	45,217	59,319	104,536	9.1	66,372	86,002	152,374	12.7
TOTAL	510,676	511,780	1,022,456	100.0	566,056	577,013	1,143,069	100.0	590,944	605,439	1,196,383	100.0
MEAN AGE			28.6	31.1			35.1					
MEDIAN AGE			25.9	29.4			34.0					
YOUNG-AGE DEPENDENCY RATIO [■]			470.2	380.3			305.1					
OLD-AGE DEPENDENCY RATIO [*]			134.2	138.9			190.5					
TOTAL DEPENDENCY RATIO [□]			604.4	519.2			495.6					
OLD-AGE SUPPORT RATIO [◇]			7.5	7.2			5.2					
AGEING INDEX [●]			28.5	36.5			62.4					

■ The ratio of the number of persons aged less than 15 years to the number of persons of working age (i.e. 15-59 years old).

* The ratio of the number of persons aged 60 years and above to the number of persons of working age (i.e. 15-59 years old).

□ The ratio of the number of persons aged less than 15 years and the number of persons aged 60 years and above to the number of persons of working age (i.e. 15-59 years old).

◇ Number of persons of working age (i.e. 15-59 years) for every elderly person aged 60 years and above.

● Number of elders aged 60 and above per 100 children aged less than 15 years.

NOTE: DATA IN THE TABLE ARE SHOWN AS THE NUMBER OF DEPENDENTS PER 1,000 POPULATION OF WORKING AGE.

NOTE: Percentages in the table do not necessarily add to totals because of rounding.

TABLE A.11 DISTRIBUTION OF THE RESIDENT MID-YEAR POPULATION BY SELECTED AGE GROUP, AGE INDICATORS, DEPENDENCY RATIOS (BASED ON AGE 60 AND OVER), AND AGEING INDEX, SELECTED YEARS, 2020-2060 ISLAND OF MAURITIUS

AGE GROUP	2020				2030				2035			
	MALE	FEMALE	TOTAL	%	MALE	FEMALE	TOTAL	%	MALE	FEMALE	TOTAL	%
0 - 14	103,821	100,334	204,155	16.7	90,532	87,171	177,703	14.8	85,995	82,957	168,952	14.4
15 - 59	401,138	393,618	794,756	65.0	370,041	358,981	729,022	60.7	354,848	341,986	696,834	59.4
60 & ABOVE	99,601	123,409	223,010	18.3	132,730	161,564	294,294	24.5	138,340	168,742	307,082	26.2
TOTAL	604,560	617,361	1,221,921	100.0	593,303	607,716	1,201,019	100.0	579,183	593,685	1,172,868	100.0
MEAN AGE			38.2	41.5			43.0					
MEDIAN AGE			37.6	41.5			43.4					
YOUNG-AGE DEPENDENCY RATIO [■]			256.9	243.8			242.5					
OLD-AGE DEPENDENCY RATIO [*]			280.6	403.7			440.7					
TOTAL DEPENDENCY RATIO [□]			537.5	647.4			683.1					
OLD-AGE SUPPORT RATIO [◇]			3.6	2.5			2.3					
AGEING INDEX [●]			109.2	165.6			181.8					

AGE GROUP	2040				2050				2060			
	MALE	FEMALE	TOTAL	%	MALE	FEMALE	TOTAL	%	MALE	FEMALE	TOTAL	%
0 - 14	78,278	75,543	153,821	13.6	61,507	59,394	120,901	11.8	51,525	49,772	101,297	11.1
15 - 59	335,233	319,984	655,217	57.9	298,591	279,547	578,138	56.3	247,492	226,384	473,876	51.9
60 & ABOVE	145,938	177,565	323,503	28.6	148,835	179,891	328,726	32.0	155,174	183,186	338,360	37.0
TOTAL	559,449	573,092	1,132,541	100.0	508,933	518,832	1,027,765	100.0	454,191	459,342	913,533	100.0
MEAN AGE			44.3	46.6			48.3					
MEDIAN AGE			45.4	49.0			51.9					
YOUNG-AGE DEPENDENCY RATIO [■]			234.8	209.1			213.8					
OLD-AGE DEPENDENCY RATIO [*]			493.7	568.6			714.0					
TOTAL DEPENDENCY RATIO [□]			728.5	777.7			927.8					
OLD-AGE SUPPORT RATIO [◇]			2.0	1.8			1.4					
AGEING INDEX [●]			210.3	271.9			334.0					

Medium variant projection - base year 2020

■ The ratio of the number of persons aged less than 15 years to the number of persons of working age (i.e. 15-59 years old).

* The ratio of the number of persons aged 60 years and above to the number of persons of working age (i.e. 15-59 years old).

□ The ratio of the number of persons aged less than 15 years and the number of persons aged 60 years and above to the number of persons of working age (i.e. 15-59 years old).

◇ Number of persons of working age (i.e. 15-59 years) for every elderly person aged 60 years and above.

● Number of elders aged 60 and above per 100 children aged less than 15 years.

NOTE: DATA IN THE TABLE ARE SHOWN AS THE NUMBER OF DEPENDENTS PER 1,000 POPULATION OF WORKING AGE.

NOTE: Percentages in the table do not necessarily add to totals because of rounding.

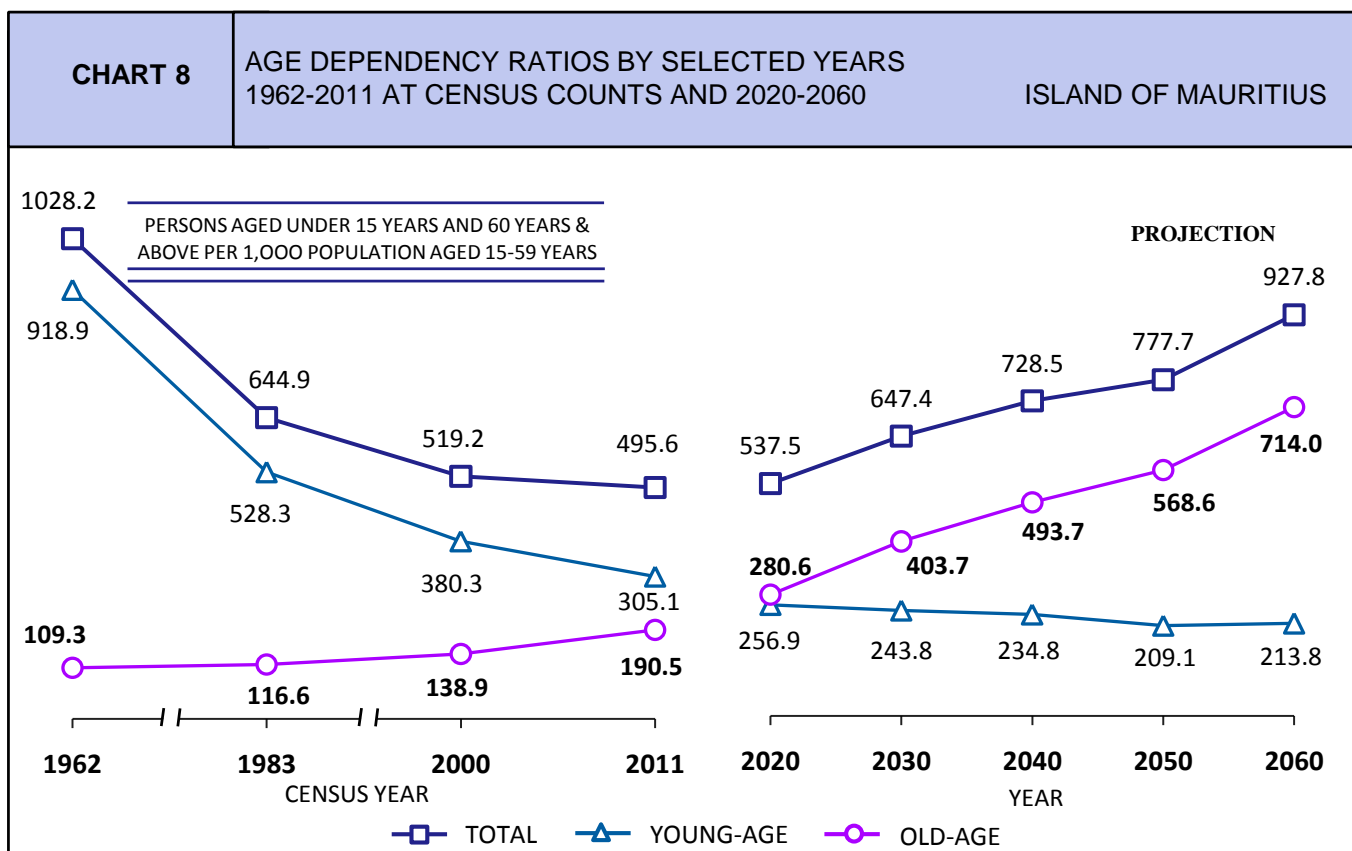
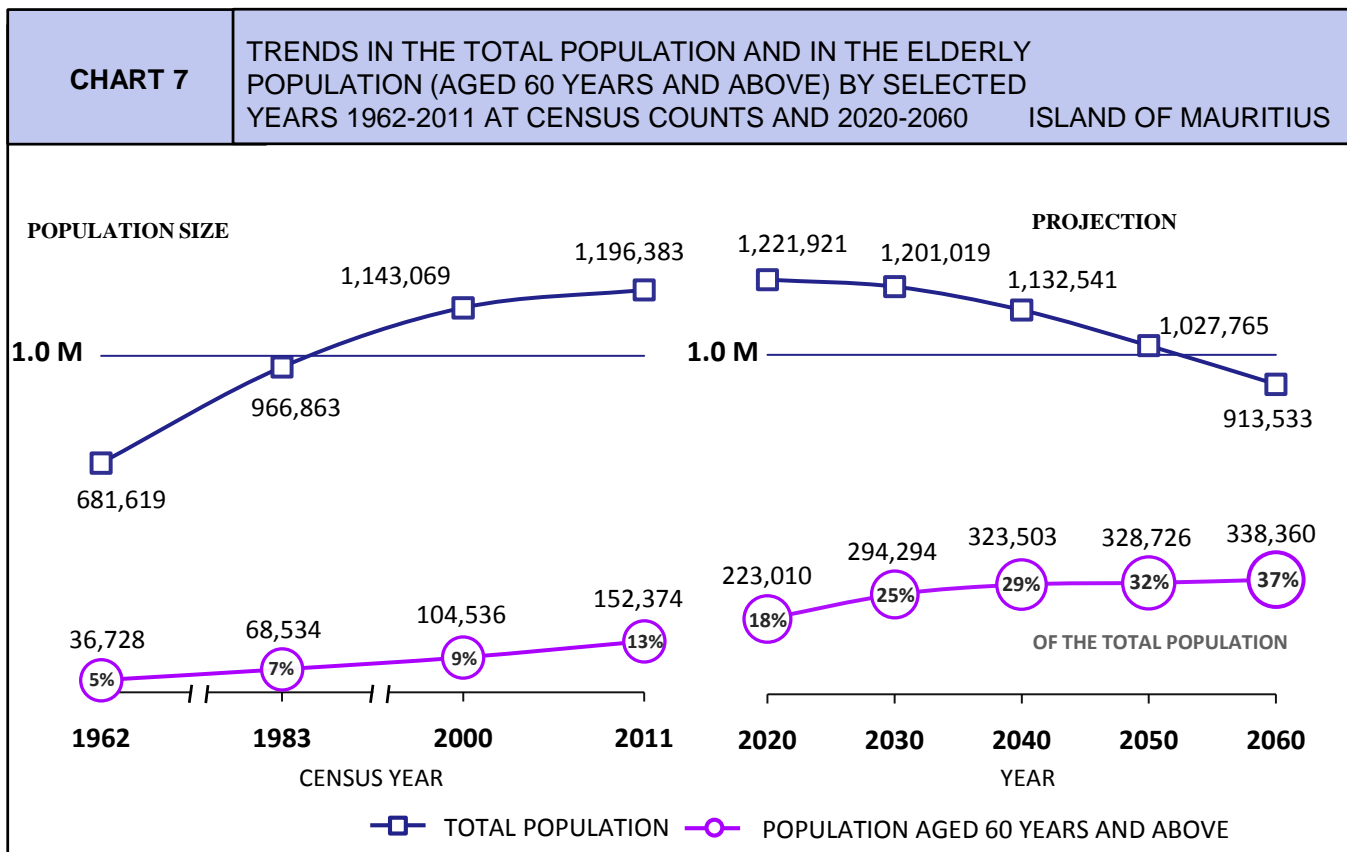

NOTE:
MEDIUM VARIANT PROJECTION - BASE YEAR 2020

DEPENDENCY RATIOS

$$\text{TOTAL} = \frac{[(\text{POPULATION AGED UNDER 15 YEARS} + \text{POPULATION AGED 60 YEARS \& ABOVE}) / (\text{POPULATION AGED 15 TO 59 YEARS})] * 1000}{1}$$

$$\text{YOUNG-AGE} = \frac{[\text{POPULATION AGED UNDER 15 YEARS}] / (\text{POPULATION AGED 15 TO 59 YEARS}) * 1000}{1}$$

$$\text{OLD-AGE} = \frac{[\text{POPULATION AGED 60 YEARS \& ABOVE}] / (\text{POPULATION AGED 15 TO 59 YEARS}) * 1000}{1}$$

CHART 9

AGE AND SEX STRUCTURE OF THE MID-YEAR POPULATION, 2020 AND 2060

ISLAND OF MAURITIUS

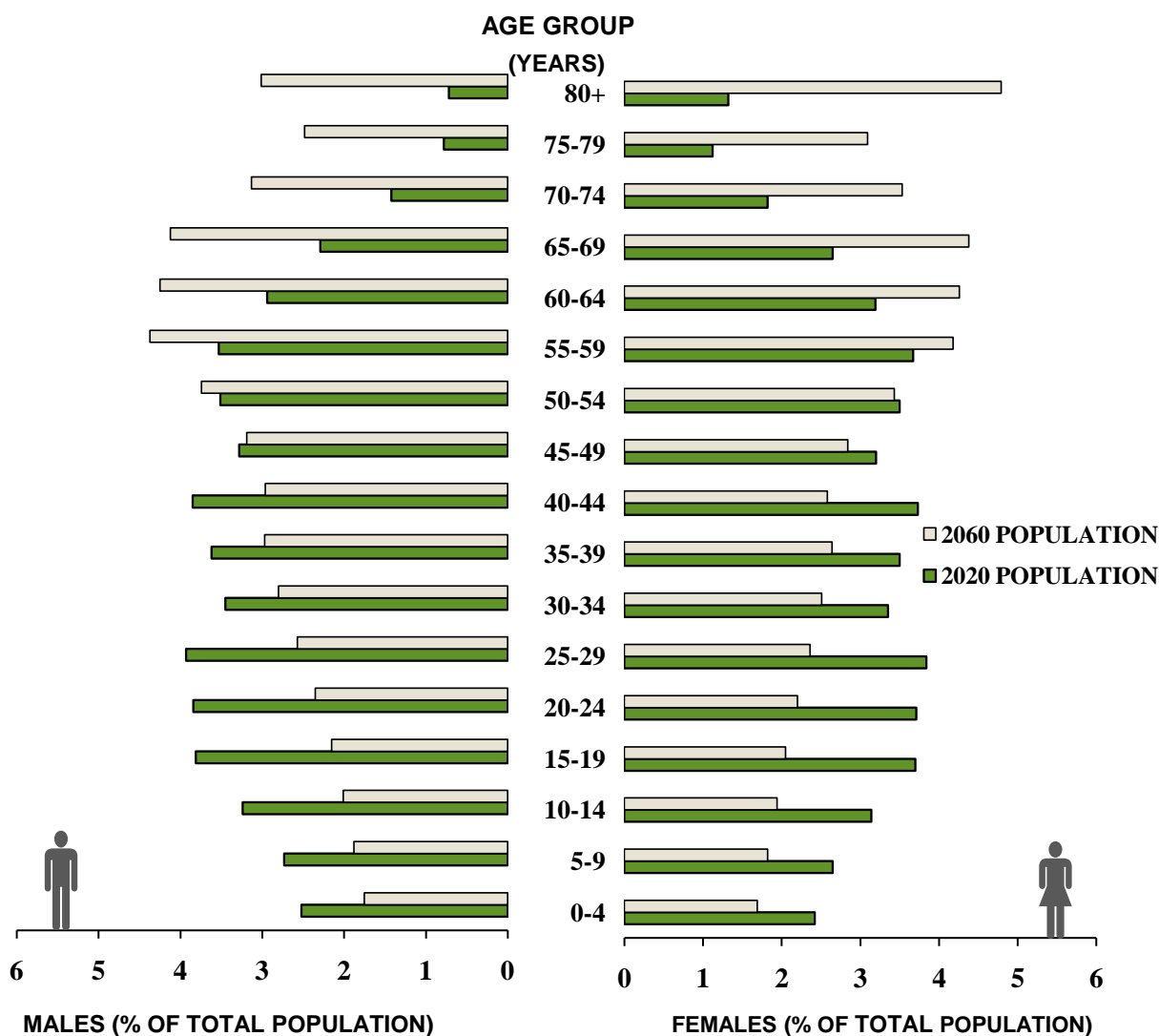
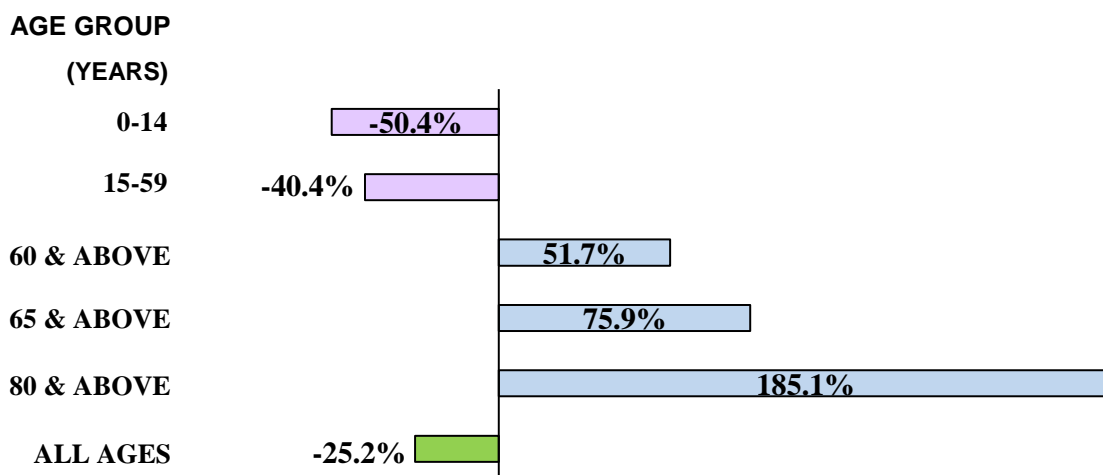

CHART 10

PROJECTED PERCENTAGE CHANGES IN THE POPULATION SIZE, BY SELECTIVE AGE GROUP BETWEEN 2020 AND 2060

ISLAND OF MAURITIUS



NOTE: 2020: mid-year population estimates and 2060: medium variant projection

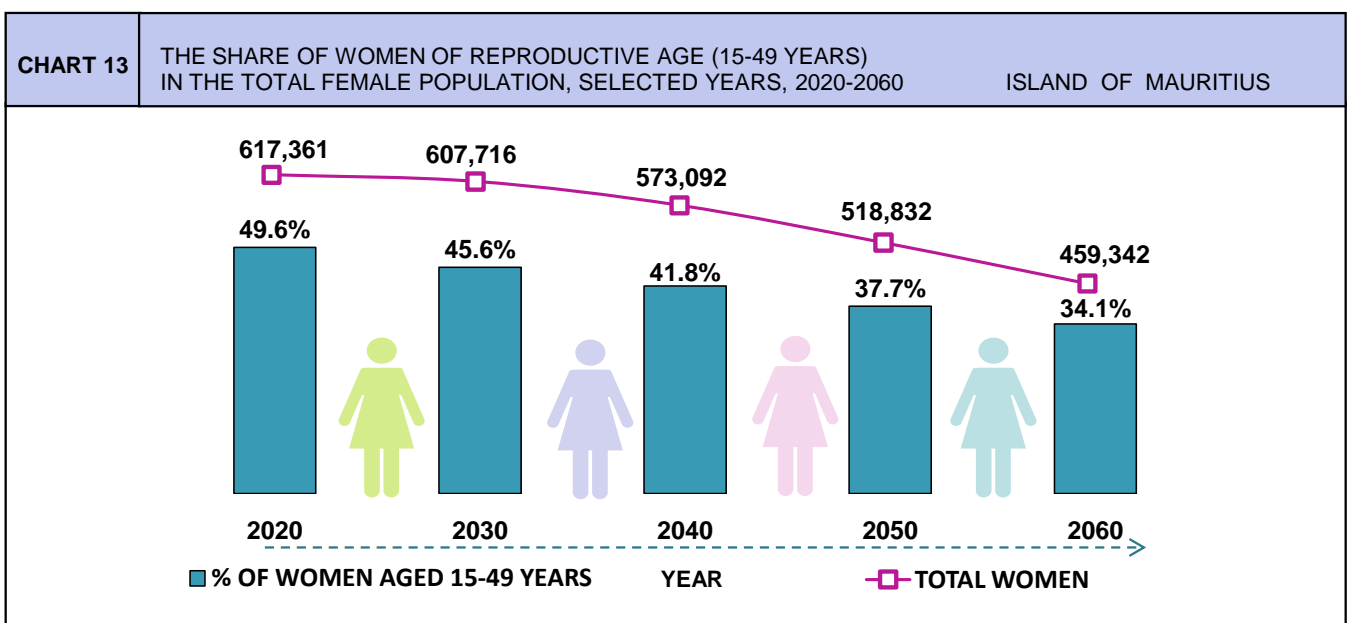
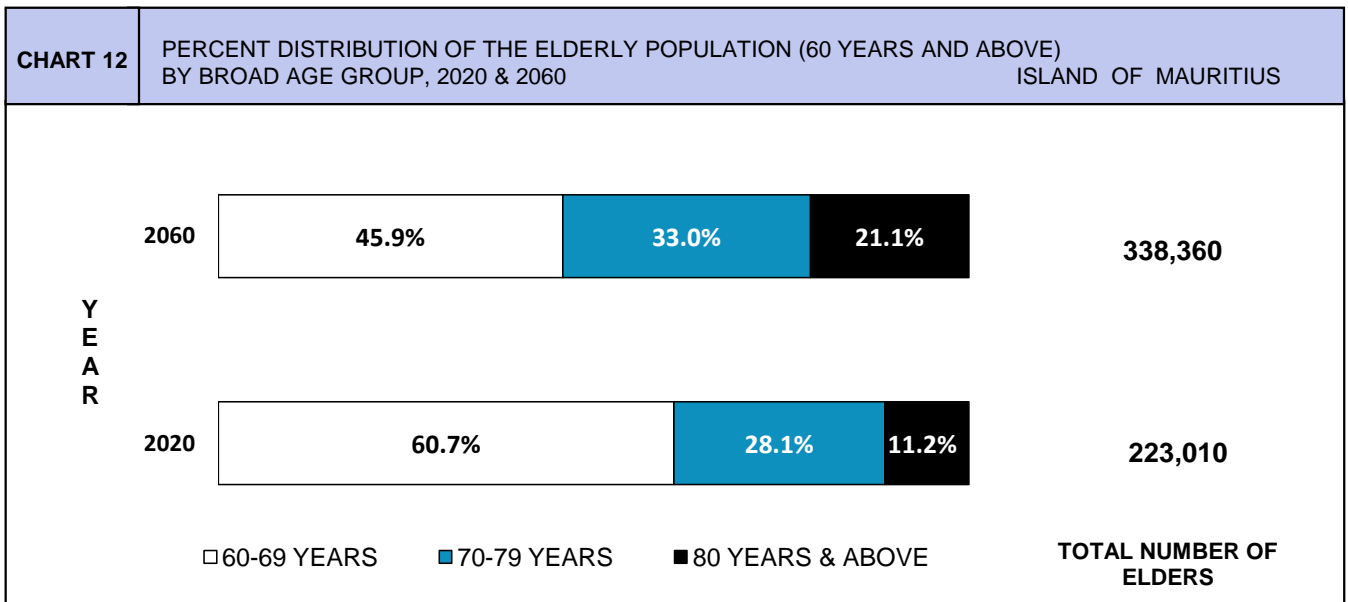
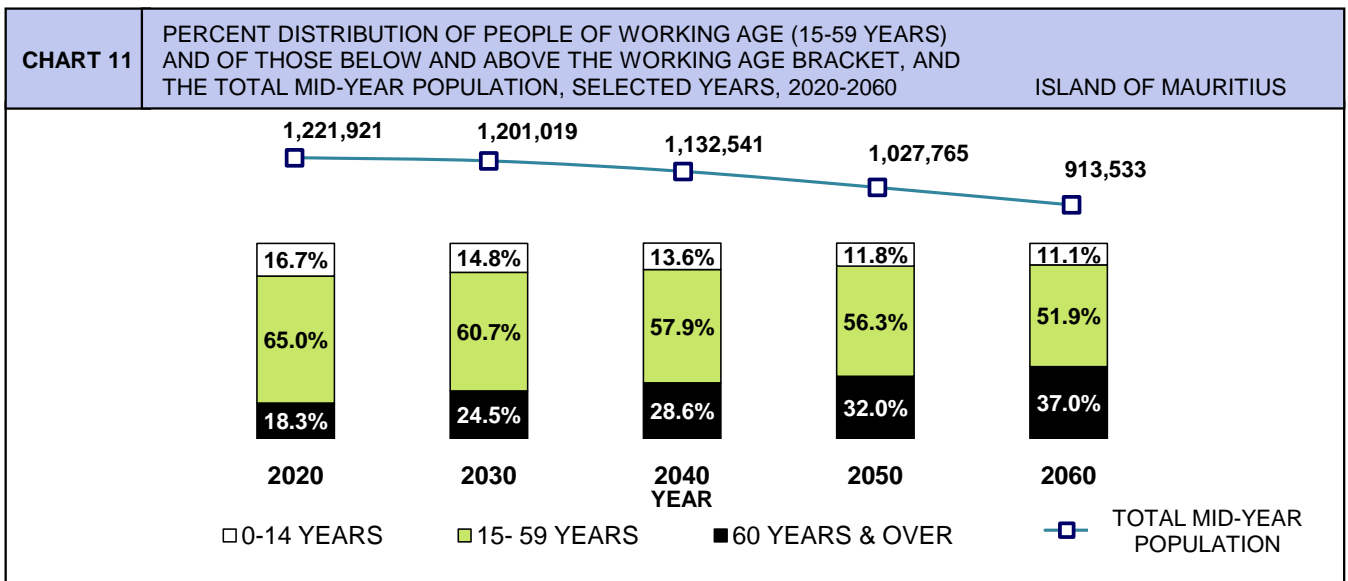

TABLE A.12 DISTRIBUTION OF THE RESIDENT POPULATION AT CENSUS YEARS BY SELECTED AGE GROUP, AGE INDICATORS, DEPENDENCY RATIOS (BASED ON AGE 65 AND OVER), AND AGEING INDEX, CENSUS YEARS, 1962-2011

ISLAND OF MAURITIUS

AGE GROUP	1962				1972				1983			
	MALE	FEMALE	TOTAL	%	MALE	FEMALE	TOTAL	%	MALE	FEMALE	TOTAL	%
0 - 14	155,603	153,216	308,819	45.3	167,549	164,078	331,627	40.1	156,923	153,609	310,532	32.1
15 - 64	178,443	172,387	350,830	51.5	233,544	230,658	464,202	56.2	306,216	306,182	612,398	63.3
65 & ABOVE	8,260	13,710	21,970	3.2	12,487	17,883	30,370	3.7	18,229	25,704	43,933	4.5
TOTAL	342,306	339,313	681,619	100.0	413,580	412,619	826,199	100.0	481,368	485,495	966,863	100.0
MEAN AGE			23.3			24.4				26.5		
MEDIAN AGE			17.6			19.0				22.8		
YOUNG-AGE DEPENDENCY RATIO [■]			880.3			714.4				507.1		
OLD-AGE DEPENDENCY RATIO [*]			62.6			65.4				71.7		
TOTAL DEPENDENCY RATIO [□]			942.9			779.8				578.8		
OLD-AGE SUPPORT RATIO [◇]			16.0			15.3				13.9		
AGEING INDEX [●]			7.1			9.2				14.1		

AGE GROUP	1990				2000				2011			
	MALE	FEMALE	TOTAL	%	MALE	FEMALE	TOTAL	%	MALE	FEMALE	TOTAL	%
0 - 14	151,559	148,086	299,645	29.3	144,537	141,574	286,111	25.0	123,076	120,979	244,055	20.4
15 - 64	335,738	331,748	667,486	65.3	391,110	393,371	784,481	68.6	428,040	428,093	856,133	71.6
65 & ABOVE	23,379	31,946	55,325	5.4	30,409	42,068	72,477	6.3	39,828	56,367	96,195	8.0
TOTAL	510,676	511,780	1,022,456	100.0	566,056	577,013	1,143,069	100.0	590,944	605,439	1,196,383	100.0
MEAN AGE			28.6			31.1				35.1		
MEDIAN AGE			25.9			29.4				34.0		
YOUNG-AGE DEPENDENCY RATIO [■]			448.9			364.7				285.1		
OLD-AGE DEPENDENCY RATIO [*]			82.9			92.4				112.4		
TOTAL DEPENDENCY RATIO [□]			531.8			457.1				397.4		
OLD-AGE SUPPORT RATIO [◇]			12.1			10.8				8.9		
AGEING INDEX [●]			18.5			25.3				39.4		

■ The ratio of the number of persons aged less than 15 years to the number of persons of working age (i.e. 15-64 years old).

* The ratio of the number of persons aged 65 years and above to the number of persons of working age (i.e. 15-64 years old).

□ The ratio of the number of persons aged less than 15 years and the number of persons aged 65 years and above to the number of persons of working age (i.e. 15-64 years old).

◇ Number of persons of working age (i.e. 15-64 years) for every elderly person aged 65 years and above.

● Number of elders aged 65 and above per 100 children aged less than 15 years.

NOTE: DATA IN THE TABLE ARE SHOWN AS THE NUMBER OF DEPENDENTS PER 1,000 POPULATION OF WORKING AGE.

NOTE: Percentages in the table do not necessarily add to totals because of rounding.

TABLE A.13 DISTRIBUTION OF THE RESIDENT MID-YEAR POPULATION BY SELECTED AGE GROUP, AGE INDICATORS, DEPENDENCY RATIOS (BASED ON AGE 65 AND OVER), AND AGEING INDEX, SELECTED YEARS 2020-2060
ISLAND OF MAURITIUS

AGE GROUP	2020				2030				2035			
	MALE	FEMALE	TOTAL	%	MALE	FEMALE	TOTAL	%	MALE	FEMALE	TOTAL	%
0 - 14	103,821	100,334	204,155	16.7	90,532	87,171	177,703	14.8	85,995	82,957	168,952	14.4
15 - 64	437,050	432,572	869,622	71.2	407,842	399,270	807,112	67.2	389,182	378,411	767,593	65.4
65 & ABOVE	63,689	84,455	148,144	12.1	94,929	121,275	216,204	18.0	104,006	132,317	236,323	20.1
TOTAL	604,560	617,361	1,221,921	100.0	593,303	607,716	1,201,019	100.0	579,183	593,685	1,172,868	100.0
MEAN AGE			38.2	41.5			43.0					
MEDIAN AGE			37.6	41.5			43.4					
YOUNG-AGE DEPENDENCY RATIO [■]			234.8	220.2			220.1					
OLD-AGE DEPENDENCY RATIO [*]			170.4	267.9			307.9					
TOTAL DEPENDENCY RATIO [□]			405.1	488.0			528.0					
OLD-AGE SUPPORT RATIO [◇]			5.9	3.7			3.2					
AGEING INDEX [●]			72.6	121.7			139.9					

AGE GROUP	2040				2050				2060			
	MALE	FEMALE	TOTAL	%	MALE	FEMALE	TOTAL	%	MALE	FEMALE	TOTAL	%
0 - 14	78,278	75,543	153,821	13.6	61,507	59,394	120,901	11.8	51,525	49,772	101,297	11.1
15 - 64	375,014	362,231	737,245	65.1	334,822	317,450	652,272	63.5	286,337	265,322	551,659	60.4
65 & ABOVE	106,157	135,318	241,475	21.3	112,604	141,988	254,592	24.8	116,329	144,248	260,577	28.5
TOTAL	559,449	573,092	1,132,541	100.0	508,933	518,832	1,027,765	100.0	454,191	459,342	913,533	100.0
MEAN AGE			44.3	46.6			48.3					
MEDIAN AGE			45.4	49.0			51.9					
YOUNG-AGE DEPENDENCY RATIO [■]			208.6	185.4			183.6					
OLD-AGE DEPENDENCY RATIO [*]			327.5	390.3			472.4					
TOTAL DEPENDENCY RATIO [□]			536.2	575.7			656.0					
OLD-AGE SUPPORT RATIO [◇]			3.1	2.6			2.1					
AGEING INDEX [●]			157.0	210.6			257.2					

Medium variant projection - base year 2020

- The ratio of the number of persons aged less than 15 years to the number of persons of working age (i.e. 15-64 years old).
- * The ratio of the number of persons aged 65 years and above to the number of persons of working age (i.e. 15-64 years old).
- The ratio of the number of persons aged less than 15 years and the number of persons aged 65 years and above to the number of persons of working age (i.e. 15-64 years old).
- ◇ Number of persons of working age (i.e. 15-64 years) for every elderly person aged 65 years and above.
- Number of elders aged 65 and above per 100 children aged less than 15 years.

NOTE: DATA IN THE TABLE ARE SHOWN AS THE NUMBER OF DEPENDENTS PER 1,000 POPULATION OF WORKING AGE.

NOTE: Percentages in the table do not necessarily add to totals because of rounding.

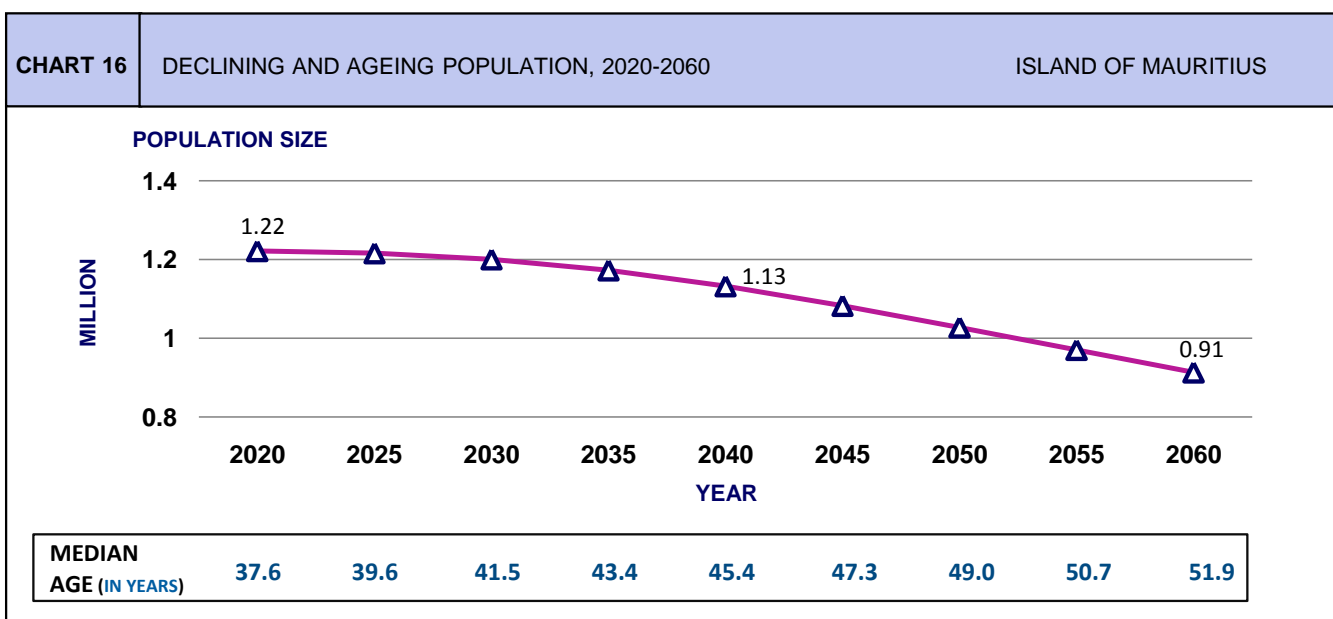
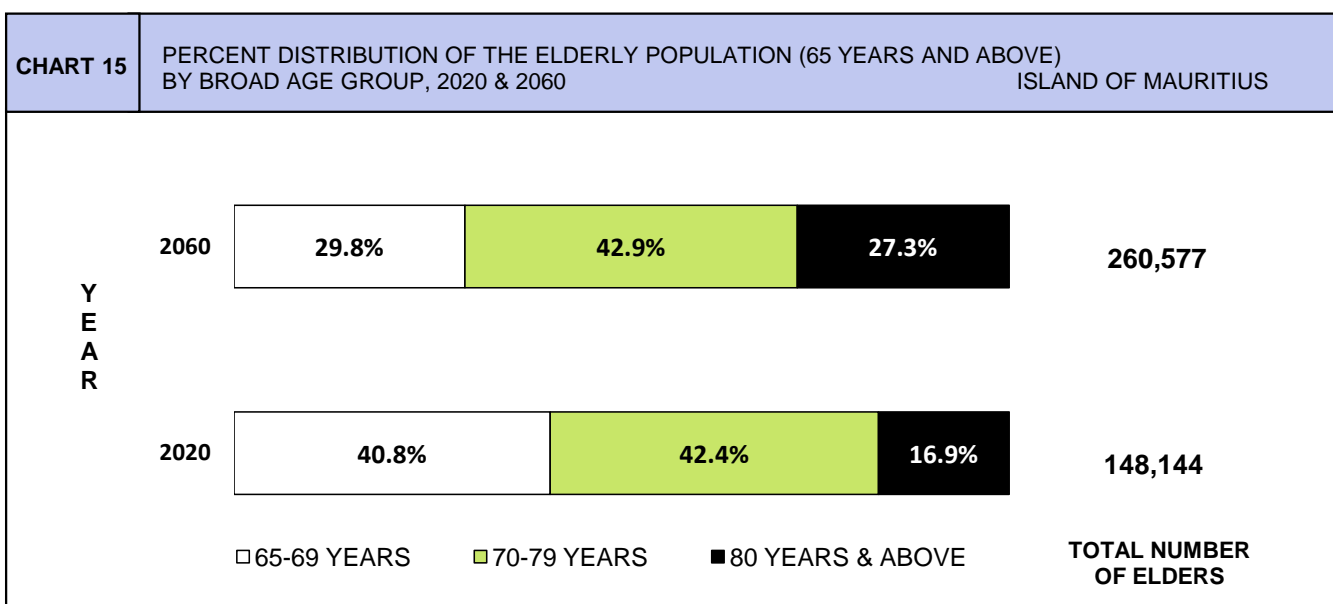
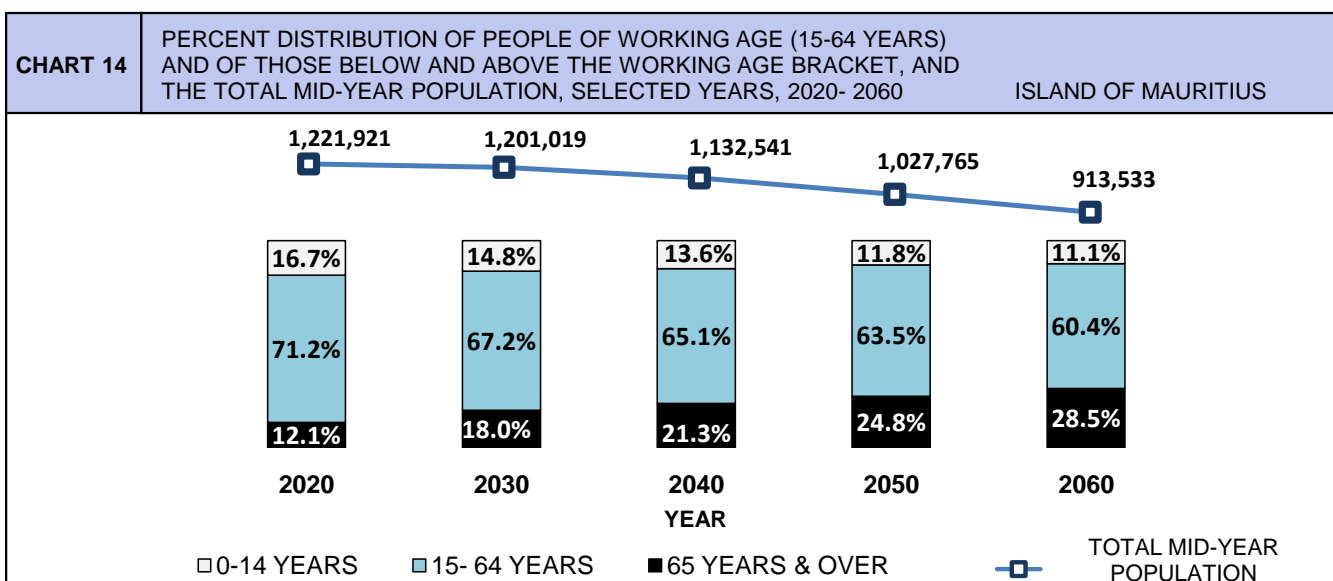

TABLE B.1 POPULATION AND VITAL STATISTICS RATES, 1936-2000 ISLAND OF MAURITIUS

YEAR	MID-YEAR POPULATION	LIVE BIRTHS	DEATHS	NATURAL INCREASE	CRUDE BIRTH RATE *	CRUDE DEATH RATE *	RATE OF NATURAL INCREASE *	INFANT DEATHS	STILL BIRTHS	CIVIL MARRIAGES	INFANT MORTALITY RATE ◇	CHILD MORTALITY RATE *	UNDER FIVE MORTALITY RATE ◇	STILL BIRTH RATE ◇	MARRIAGE RATE *
1936-40	412,003	13,621	11,157	2,464	33.1	27.1	6.0	2,119	1,240	2,093	155.6			83.4	10.2
1941-45	417,838	15,027	11,927	3,100	36.0	28.5	7.4	2,318	1,240	3,333	154.3			76.2	16.0
1946-50	438,797	19,595	9,113	10,482	44.7	20.8	23.9	2,343	1,348	3,503	119.6			64.4	16.0
1951-55	522,577	23,176	7,701	15,475	44.3	14.7	29.6	1,884	1,472	3,307	81.3			59.7	12.7
1956-60	609,518	24,803	7,091	17,712	40.7	11.6	29.1	1,691	1,767	3,112	68.2			66.5	10.2
1961	662,368	26,092	6,505	19,587	39.4	9.8	29.6	1,618	1,963	3,484	62.0			70.0	10.5
1962 ♦	681,619	26,267	6,325	19,942	38.5	9.3	29.3	1,579	1,841	3,893	60.1			65.5	11.4
1963	695,641	27,978	6,709	21,269	40.2	9.6	30.6	1,660	1,519	3,472	59.3			51.5	10.0
1964	716,298	27,528	6,184	21,344	38.4	8.6	29.8	1,561	1,611	3,965	56.7			55.3	11.1
1965	735,245	26,279	6,337	19,942	35.7	8.6	27.1	1,685	1,557	3,976	64.1			55.9	10.8
1966	753,276	26,817	6,701	20,116	35.6	8.9	26.7	1,721	1,384	4,157	64.2			49.1	11.0
1967	767,782	23,499	6,543	16,956	30.6	8.5	22.1	1,656	1,074	3,949	70.5			43.7	10.3
1968	781,615	24,413	7,126	17,287	31.2	9.1	22.1	1,688	1,110	3,974	69.1			43.5	10.2
1969	792,893	21,719	6,428	15,291	27.4	8.1	19.3	1,528	951	3,882	70.4			41.9	9.8
1970	805,489	21,623	6,309	15,314	26.8	7.8	19.0	1,232	857	4,499	57.0			38.1	11.2
1971	816,561	20,834	6,248	14,586	25.5	7.7	17.9	1,077	842	4,346	51.7	4.5	70.1	38.8	10.6
1972 ♦	826,199	20,496	6,506	13,990	24.8	7.9	16.9	1,308	718	5,082	63.8	6.4	89.5	33.8	12.3
1973	846,089	18,974	6,525	12,449	22.4	7.7	14.7	1,201	678	5,533	63.3	7.5	94.3	34.5	13.1
1974	857,063	22,938	6,221	16,717	26.8	7.3	19.5	1,045	854	6,771	45.6	5.1	62.5	35.9	15.8
1975	867,824	21,492	6,967	14,525	24.8	8.0	16.7	1,046	896	6,888	48.7	4.1	63.0	40.0	15.9
1976	879,193	22,250	6,815	15,435	25.3	7.8	17.6	900	784	8,262	40.4	3.3	52.0	34.0	18.8
1977	893,069	22,730	6,966	15,764	25.5	7.8	17.7	1,023	712	8,421	45.0	3.1	55.7	30.4	18.9
1978	907,779	24,250	6,400	17,850	26.7	7.1	19.7	823	653	10,532	33.9	2.1	40.9	26.2	23.2
1979	922,807	25,056	6,625	18,431	27.2	7.2	20.0	824	650	9,080	32.9	2.0	39.6	25.3	19.7
1980	937,886	24,983	6,685	18,298	26.6	7.1	19.5	808	623	8,629	32.3	2.4	40.6	24.3	18.4
1981	950,785	23,670	6,404	17,266	24.9	6.7	18.2	795	553	8,169	33.6	2.0	41.1	22.8	17.2
1982	960,994	21,247	6,385	14,862	22.1	6.6	15.5	624	438	10,597	29.4	1.7	36.7	20.2	22.1
1983 ♦	968,609	19,948	6,322	13,626	20.6	6.5	14.1	511	379	10,067	25.6	1.4	32.0	18.6	20.8
1984	978,658	19,222	6,417	12,805	19.6	6.6	13.1	444	388	10,638	23.1	1.0	27.8	19.8	21.7
1985	986,520	18,520	6,691	11,829	18.8	6.8	12.0	441	368	11,088	23.8	1.3	29.5	19.5	22.5
1986	994,319	18,225	6,622	11,603	18.3	6.7	11.7	480	342	10,337	26.3	1.3	31.8	18.4	20.8
1987	1,001,607	19,151	6,581	12,570	19.1	6.6	12.5	463	344	11,201	24.2	1.0	28.0	17.6	22.4
1988	1,009,332	20,057	6,699	13,358	19.9	6.6	13.2	441	351	11,283	22.0	1.0	25.4	17.2	22.4
1989	1,017,307	20,955	6,946	14,009	20.6	6.8	13.8	452	399	11,040	21.6	0.9	24.6	18.7	21.7
1990 ♦	1,024,571	21,799	6,854	14,945	21.3	6.7	14.6	434	348	11,252	19.9	0.7	22.4	15.7	22.0
1991	1,035,936	21,436	6,815	14,621	20.7	6.6	14.1	388	386	11,146	18.1	0.8	20.9	17.7	21.5
1992	1,049,988	22,170	6,866	15,304	21.1	6.5	14.6	408	286	11,246	18.4	0.7	21.1	12.7	21.4
1993	1,062,855	21,667	7,275	14,392	20.4	6.8	13.5	424	333	11,383	19.6	0.7	22.1	15.1	21.4
1994	1,078,148	21,050	7,234	13,816	19.5	6.7	12.8	379	271	11,212	18.0	0.7	20.9	12.7	20.8
1995	1,087,636	19,824	7,298	12,526	18.2	6.7	11.5	388	297	10,430	19.6	0.7	22.6	14.8	19.2
1996	1,099,057	20,049	7,508	12,541	18.2	6.8	11.4	445	264	10,502	22.2	0.5	24.2	13.0	19.1
1997	1,113,144	19,331	7,798	11,533	17.4	7.0	10.4	393	253	10,654	20.3	0.5	22.5	12.9	19.1
1998	1,125,118	18,744	7,651	11,093	16.7	6.8	9.9	364	221	10,650	19.4	0.5	21.3	11.7	18.9
1999	1,139,718	19,543	7,791	11,752	17.1	6.8	10.3	375	219	11,072	19.2	0.5	21.3	11.1	19.4
2000 ♦	1,151,094	19,398	7,806	11,592	16.9	6.8	10.1	306	263	10,720	15.8	0.6	17.9	13.4	18.6

♦ CENSUS YEARS - ADJUSTED FIGURES AS FROM 1983

* PER 1,000 MID-YEAR POPULATION ◇ PER 1,000 LIVE BIRTHS ♦ PER 1,000 TOTAL BIRTHS (i.e. LIVE AND STILL BIRTHS)

- Notes: 1. Population figures for 1983 and earlier years refer to "DE FACTO" population
 2. Population figures for 1984 and later years refer to "DE JURE" population

TABLE B.2

POPULATION AND VITAL STATISTICS RATES, 2001-2020

ISLAND OF MAURITIUS

YEAR	MID-YEAR POPULATION	LIVE BIRTHS	DEATHS	NATURAL INCREASE	CRUDE BIRTH RATE *	CRUDE DEATH RATE *	NATURAL INCREASE *	INFANT DEATHS	STILL BIRTHS	CIVIL MARRIAGES	INFANT MORTALITY RATE \diamond	MORTALITY RATE * CHILD	UNDER FIVE MORTALITY RATE \diamond	STILL BIRTH RATE \diamond	MARRIAGE RATE *
2001	1,160,083	18,884	7,761	11,123	16.3	6.7	9.6	263	234	10,414	13.9	0.6	16.4	12.2	18.0
2002	1,167,995	19,169	8,081	11,088	16.4	6.9	9.5	278	197	10,253	14.5	0.6	16.7	10.2	17.6
2003	1,176,323	18,518	8,310	10,208	15.7	7.1	8.7	230	205	10,556	12.4	0.7	15.4	10.9	17.9
2004	1,183,533	18,285	8,259	10,026	15.4	7.0	8.5	256	167	11,138	14.0	0.5	16.1	9.1	18.8
2005	1,190,361	17,924	8,422	9,502	15.1	7.1	8.0	237	173	11,076	13.2	0.6	15.9	9.6	18.6
2006	1,195,676	16,723	8,917	7,806	14.0	7.5	6.5	225	135	11,262	13.5	0.6	16.1	8.0	18.8
2007	1,200,887	16,190	8,323	7,867	13.5	6.9	6.6	248	157	11,361	15.3	0.4	17.2	9.6	18.9
2008	1,204,955	15,590	8,798	6,792	12.9	7.3	5.6	223	159	11,012	14.3	0.5	16.4	10.1	18.3
2009	1,207,842	14,623	8,987	5,636	12.1	7.4	4.7	195	133	10,446	13.3	0.6	16.2	9.0	17.3
2010	1,210,391	14,291	8,891	5,400	11.8	7.3	4.5	177	95	10,370	12.4	0.5	14.6	6.6	17.1
2011 \diamond	1,211,970	14,002	8,951	5,051	11.6	7.4	4.2	177	136	10,334	12.6	0.7	15.6	9.6	17.1
2012	1,214,987	13,766	9,103	4,663	11.3	7.5	3.8	184	132	10,197	13.4	0.5	15.3	9.5	16.8
2013	1,217,341	12,986	9,231	3,755	10.7	7.6	3.1	159	114	9,393	12.2	0.5	14.6	8.7	15.4
2014	1,219,265	12,727	9,438	3,289	10.4	7.7	2.7	179	130	9,796	14.1	0.3	15.6	10.1	16.1
2015	1,220,663	12,057	9,496	2,561	9.9	7.8	2.1	165	118	9,548	13.7	0.4	15.5	9.7	15.6
2016	1,221,213	12,330	9,920	2,410	10.1	8.1	2.0	143	117	9,882	11.6	0.4	13.2	9.4	16.2
2017	1,221,975	12,671	9,914	2,757	10.4	8.1	2.3	148	128	9,586	11.7	0.6	13.9	10.0	15.7
2018	1,222,268	12,202	10,521	1,681	10.0	8.6	1.4	168	123	9,834	13.8	0.6	16.3	10.0	16.1
2019	1,222,340	12,056	10,911	1,145	9.9	8.9	0.9	173	131	9,501	14.3	0.3	15.8	10.7	15.5
2020	1,221,921	12,554	10,768	1,786	10.3	8.8	1.5	184	132	6,735	14.7	0.2	15.5	10.4	11.0

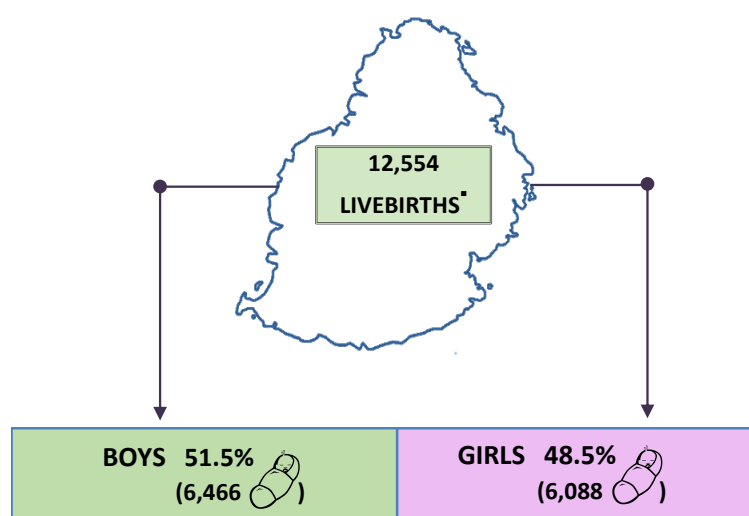

REGISTERED IN 2020 - ISLAND OF MAURITIUS

\diamond CENSUS YEARS - ADJUSTED FIGURES AS FROM 1983

* PER 1,000 MID-YEAR POPULATION \diamond PER 1,000 LIVE BIRTHS \diamond PER 1,000 TOTAL BIRTHS (i.e. LIVE AND STILL BIRTHS)

NOTES: 1. Population figures for 1983 and earlier years refer to "DE FACTO" population.

2. Population figures for 1984 and later years refer to "DE JURE" population.

CHART 17

CRUDE BIRTH & DEATH RATES, 1996-2020

ISLAND OF MAURITIUS

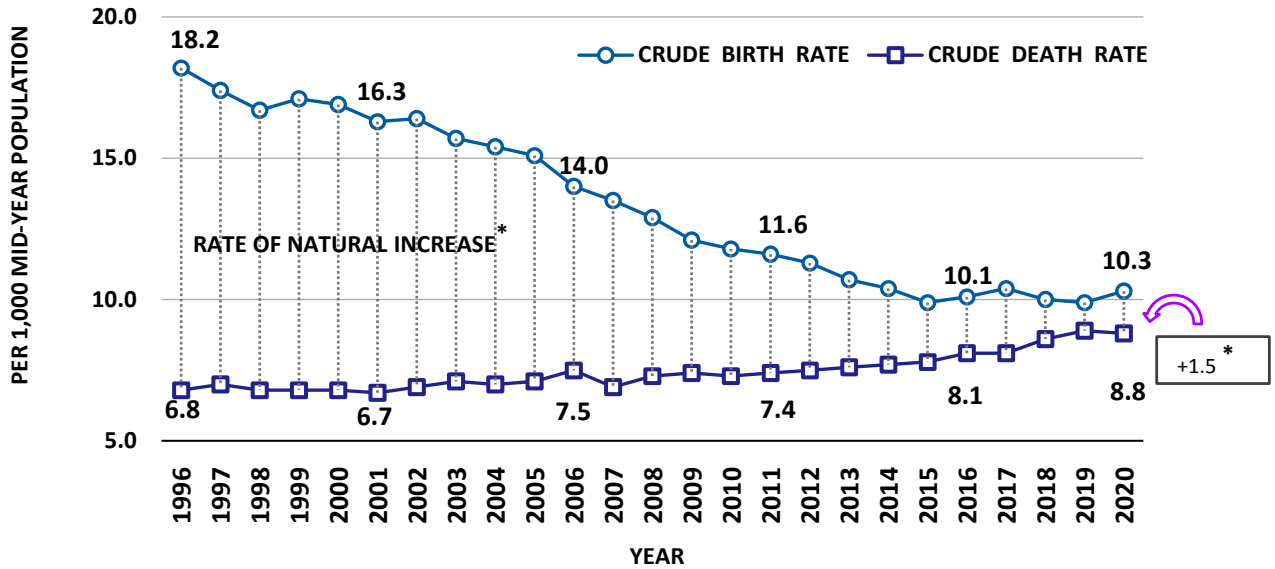

* THE RATE OF NATURAL INCREASE = CRUDE BIRTH RATE - CRUDE DEATH RATE

NOTE: FIGURES MAY HAVE BEEN ROUNDED

CHART 18

MARRIAGE AND DIVORCE RATES, 2009-2020

ISLAND OF MAURITIUS

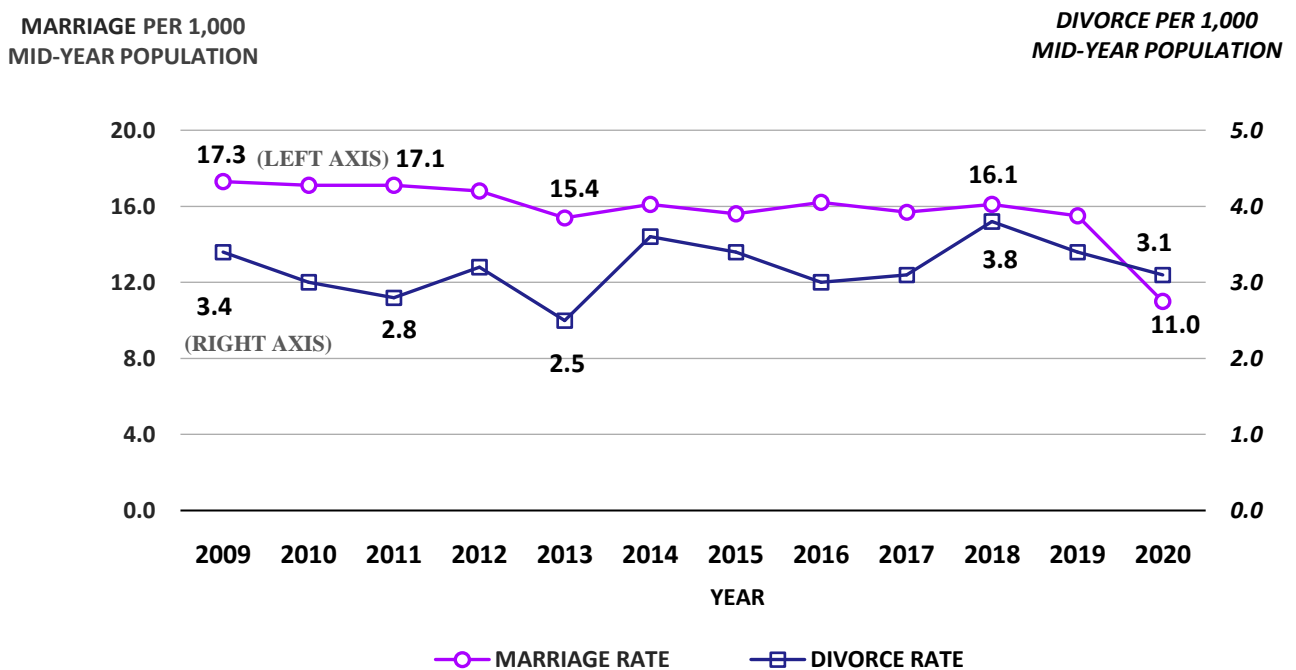

CHART 19

STILL BIRTHS, EARLY NEONATAL & PERINATAL MORTALITY RATES, 1996-2020

ISLAND OF MAURITIUS

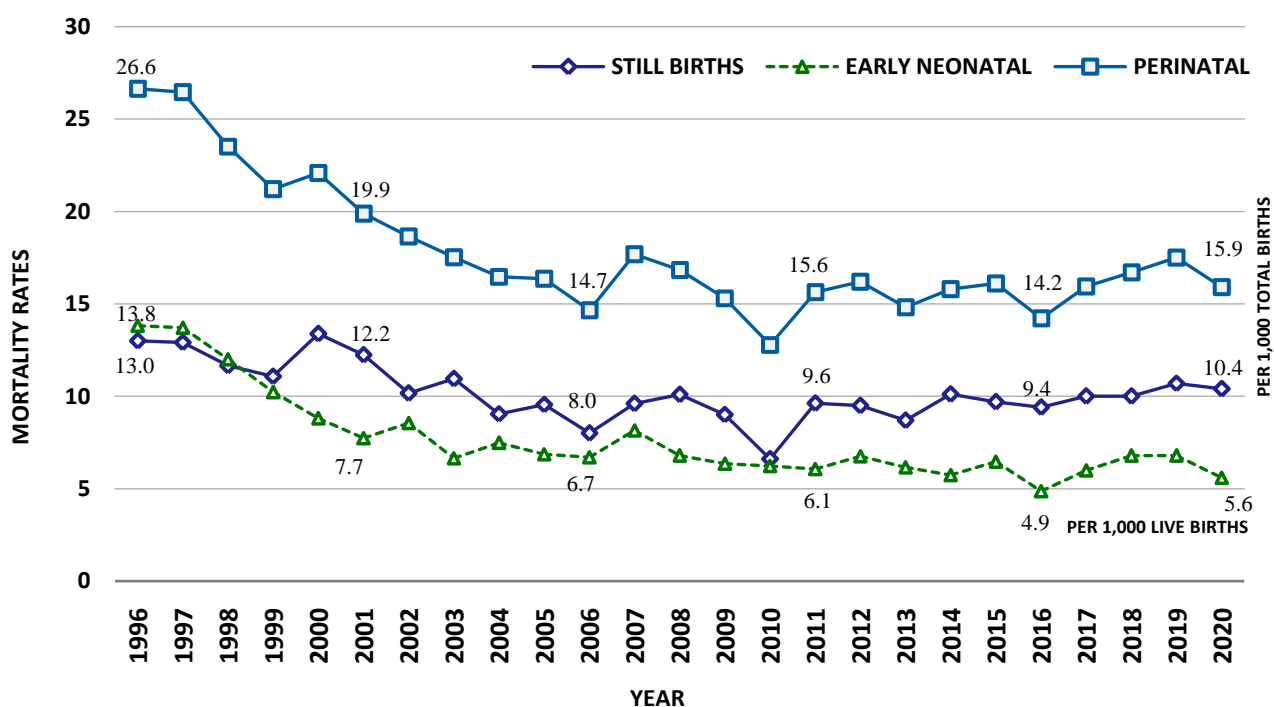

CHART 20

NEONATAL, POST NEONATAL & INFANT MORTALITY RATES, 1996-2020

ISLAND OF MAURITIUS

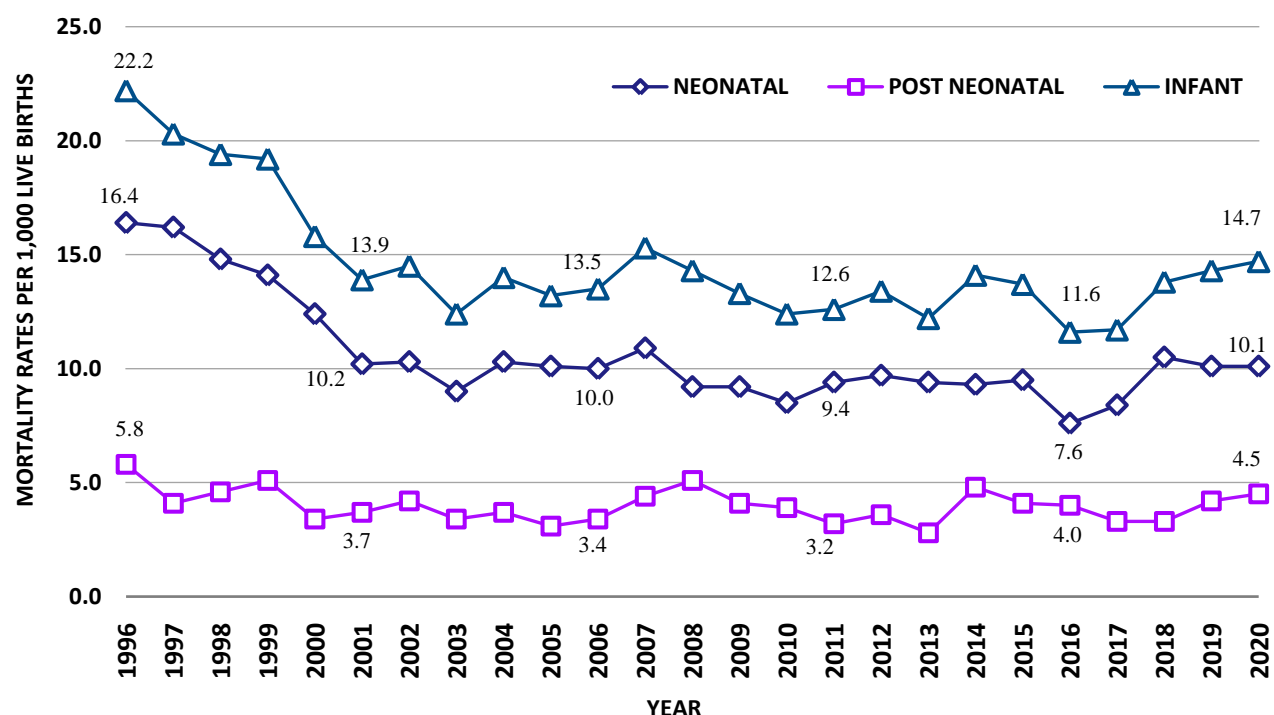

TABLE B.3 STILL BIRTHS, PERINATAL, NEONATAL, INFANT AND MATERNAL DEATHS, 1986–2020 ISLAND OF MAURITIUS

YEAR: 1986 – 2020	LIVE BIRTHS		STILL BIRTHS		EARLY NEONATAL DEATHS		PERINATAL DEATHS		LATE NEONATAL DEATHS		NEONATAL DEATHS		POST - NEONATAL DEATHS		INFANT DEATHS		MATERNAL DEATHS	
	NO.	NO.	RATE [@]	NO.	RATE [#]	NO.	RATE [@]	NO.	RATE [#]	NO.	RATE [#]	NO.	RATE [#]	NO.	RATE [#]	NO.	RATIO [#]	
86	18,225	342	18.4	282	15.5	624	33.6	75	4.1	357	19.6	123	6.7	480	26.3	23	1.26	
87	19,151	344	17.6	243	12.7	587	30.1	91	4.8	334	17.4	129	6.7	463	24.2	19	0.99	
88	20,057	351	17.2	261	13.0	612	30.0	51	2.5	312	15.6	129	6.4	441	22.0	9	0.45	
89	20,955	399	18.7	260	12.4	659	30.9	64	3.1	324	15.5	128	6.1	452	21.6	4	0.19	
90	21,799	348	15.7	303	13.9	651	29.4	33	1.5	336	15.4	98	4.5	434	19.9	15	0.69	
91	21,436	386	17.7	240	11.2	626	28.7	45	2.1	285	13.3	103	4.8	388	18.1	15	0.70	
92	22,170	286	12.7	268	12.1	554	24.7	43	1.9	311	14.0	97	4.4	408	18.4	9	0.41	
93	21,667	333	15.1	282	13.0	615	28.0	42	1.9	324	15.0	100	4.6	424	19.6	6	0.28	
94	21,050	271	12.7	240	11.4	511	24.0	43	2.0	283	13.4	96	4.6	379	18.0	15	0.71	
95	19,824	297	14.8	243	12.3	540	26.8	53	2.7	296	14.9	92	4.6	388	19.6	12	0.61	
96	20,049	264	13.0	277	13.8	541	26.6	52	2.6	329	16.4	116	5.8	445	22.2	6	0.30	
97	19,331	253	12.9	265	13.7	518	26.5	49	2.5	314	16.2	79	4.1	393	20.3	10	0.52	
98	18,744	221	11.7	225	12.0	446	23.5	52	2.8	277	14.8	87	4.6	364	19.4	4	0.21	
99	19,543	219	11.1	200	10.2	419	21.2	75	3.9	275	14.1	100	5.1	375	19.2	7	0.36	
00	19,398	263	13.4	171	8.8	434	22.1	70	3.6	241	12.4	65	3.4	306	15.8	3	0.15	
01	18,884	234	12.2	146	7.7	380	19.9	48	2.5	194	10.2	69	3.7	263	13.9	4	0.21	
02	19,169	197	10.2	164	8.6	361	18.6	33	1.7	197	10.3	81	4.2	278	14.5	1	0.05	
03	18,518	205	10.9	123	6.6	328	17.5	44	2.4	167	9.0	63	3.4	230	12.4	4	0.22	
04	18,285	167	9.1	137	7.5	304	16.5	52	2.8	189	10.3	67	3.7	256	14.0	3	0.16	
05	17,924	173	9.6	123	6.9	296	16.4	58	3.2	181	10.1	56	3.1	237	13.2	4	0.22	
06	16,723	135	8.0	112	6.7	247	14.7	56	3.3	168	10.0	57	3.4	225	13.5	3	0.18	
07	16,190	157	9.6	132	8.2	289	17.7	44	2.7	176	10.9	72	4.4	248	15.3	6	0.37	
08	15,590	159	10.1	106	6.8	265	16.8	37	2.4	143	9.2	80	5.1	223	14.3	6	0.38	
09	14,623	133	9.0	93	6.4	226	15.3	42	2.9	135	9.2	60	4.1	195	13.3	10	0.68	
10	14,291	95	6.6	89	6.2	184	12.8	32	2.2	121	8.5	56	3.9	177	12.4	4	0.28	
11	14,002	136	9.6	85	6.1	221	15.6	47	3.4	132	9.4	45	3.2	177	12.6	5	0.36	
12	13,766	132	9.5	93	6.8	225	16.2	41	3.0	134	9.7	50	3.6	184	13.4	9	0.65	
13	12,986	114	8.7	80	6.2	194	14.8	42	3.2	122	9.4	37	2.8	159	12.2	9	0.69	
14	12,727	130	10.1	73	5.7	203	15.8	45	3.5	118	9.3	61	4.8	179	14.1	7	0.55	
15	12,057	118	9.7	78	6.5	196	16.1	37	3.1	115	9.5	50	4.1	165	13.7	4	0.33	
16	12,330	117	9.4	60	4.9	177	14.2	34	2.8	94	7.6	49	4.0	143	11.6	6	0.49	
17	12,671	128	10.0	76	6.0	204	15.9	30	2.4	106	8.4	42	3.3	148	11.7	10	0.79	
18	12,202	123	10.0	83	6.8	206	16.7	45	3.7	128	10.5	40	3.3	168	13.8	5	0.41	
19	12,056	131	10.7	82	6.8	213	17.5	40	3.3	122	10.1	51	4.2	173	14.3	8	0.66	
20	12,554	132	10.4	70	5.6	202	15.9	57	4.5	127	10.1	57	4.5	184	14.7	8	0.64	

[@] PER 1,000 TOTAL BIRTHS (i.e LIVE BIRTHS AND STILL BIRTHS)

[#] PER 1,000 LIVE BIRTHS

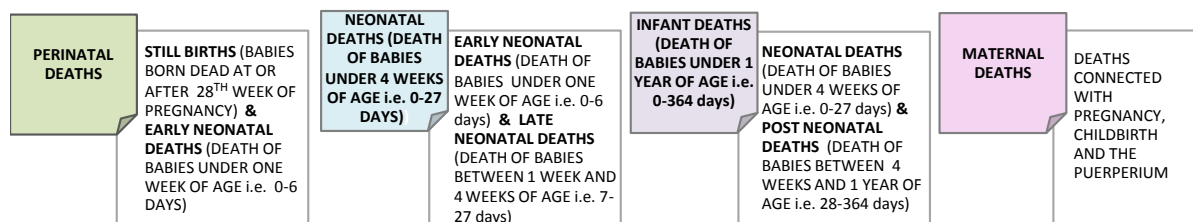

CHART 21

THE AVERAGE NUMBER OF LIVE BIRTHS REGISTERED PER YEAR DURING THE FIVE-YEAR PERIOD, 2001-2005 TO 2016-2020 ISLAND OF MAURITIUS

AVERAGE NUMBER OF LIVE BIRTHS REGISTERED PER YEAR DURING THE FIVE-YEAR PERIOD

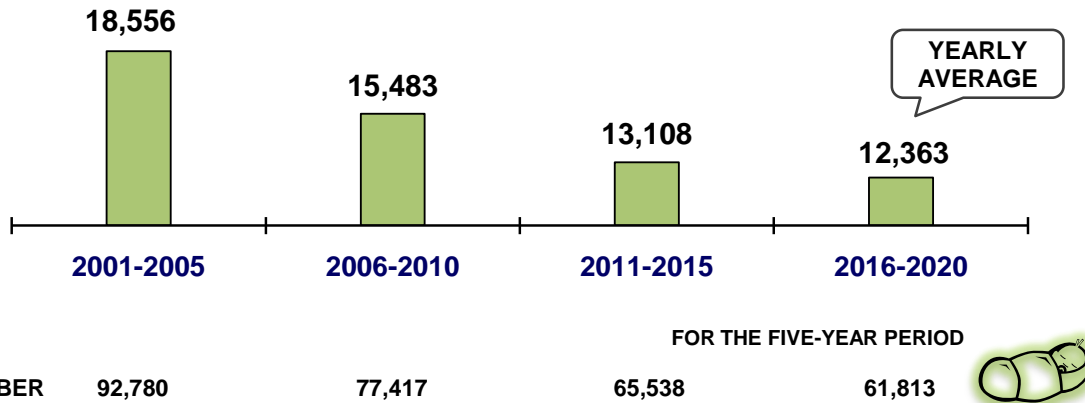
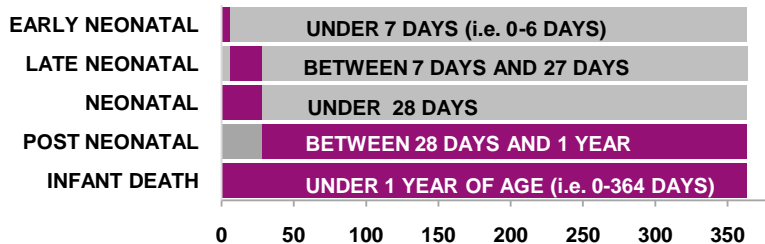
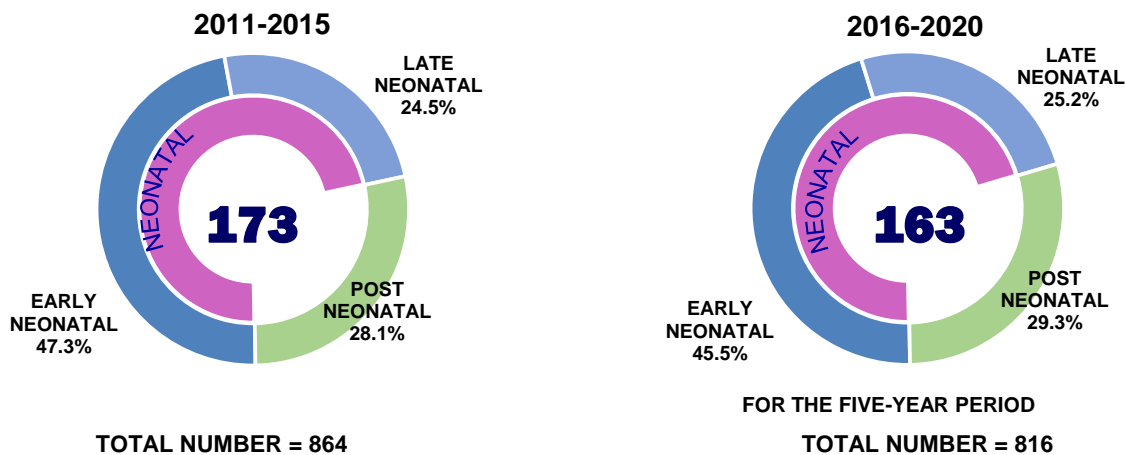

CHART 22

THE PERCENT DISTRIBUTION OF INFANT DEATHS BY ITS SUB-CATEGORIES DURING THE FIVE-YEAR PERIOD AND THE AVERAGE NUMBER OF INFANT DEATHS PER YEAR ISLAND OF MAURITIUS

AVERAGE NUMBER OF INFANT DEATHS PER YEAR DURING THE FIVE-YEAR PERIOD



AVERAGE INFANT MORTALITY RATE	
INFANT DEATHS PER 1,000 LIVE BIRTHS	
FIVE-YEAR PERIOD	
2011-2015	13.2
2016-2020	13.2

NOTE: Percentages in the charts do not necessarily add up to 100 because of rounding.

TABLE B.4	CRUDE BIRTH RATE BY DISTRICT 1972, 1983, 1990, 2000, 2011-2020	ISLAND OF MAURITIUS
------------------	--	---------------------

DISTRICT	YEAR													
	1972	1983	1990	2000	2011	2012	2013	2014	2015	2016	2017	2018	2019	2020
PORT LOUIS	24.5	23.0	24.3	19.0	14.4	13.2	12.9	12.8	13.3	14.0	14.2	14.3	14.2	14.3
PAMPLEMOUSSES	25.0	22.8	22.2	17.0	12.5	12.9	11.7	11.4	10.8	10.8	11.1	10.6	10.2	10.8
RIVIERE DU REMPART	30.1	23.5	21.1	17.9	10.8	10.6	9.6	10.0	9.3	9.5	10.0	9.3	9.5	10.4
FLACQ	30.8	23.5	19.9	19.5	11.5	11.4	10.4	9.4	8.1	8.0	8.6	7.7	8.0	8.0
GRAND PORT	27.3	22.5	20.5	17.7	11.6	10.6	10.5	10.1	9.6	9.2	9.6	9.7	9.5	10.3
SAVANNE	23.4	21.8	22.5	16.6	11.6	10.7	10.2	10.4	9.2	9.6	10.4	9.6	10.3	10.4
PLAINES WILHEMS	20.6	20.9	21.0	14.5	10.2	10.1	9.8	9.7	9.5	9.9	9.7	9.7	9.5	9.6
MOKA	24.1	19.0	17.6	16.2	11.9	10.9	9.7	9.5	9.2	9.5	10.1	8.0	8.7	9.8
BLACK RIVER	28.1	24.6	21.4	18.7	12.4	14.5	13.3	12.3	10.6	10.7	11.3	11.2	9.7	10.5
WHOLE ISLAND	24.8	20.6	21.3	16.9	11.6	11.3	10.7	10.4	9.9	10.1	10.4	10.0	9.9	10.3

SOURCE: STATISTICS MAURITIUS

LIVE BIRTHS PER 1,000 MID-YEAR POPULATION

TABLE B.5	CRUDE DEATH RATE BY DISTRICT 1972, 1983, 1990, 2000, 2011-2020	ISLAND OF MAURITIUS
------------------	--	---------------------

DISTRICT	YEAR													
	1972	1983	1990	2000	2011	2012	2013	2014	2015	2016	2017	2018	2019	2020
PORT LOUIS	8.6	7.8	8.3	8.0	10.1	9.4	9.3	9.9	10.2	10.7	10.5	11.4	11.9	11.6
PAMPLEMOUSSES	7.5	6.1	6.5	6.4	6.9	7.3	7.2	7.5	7.1	7.2	7.6	7.8	8.5	8.0
RIVIERE DU REMPART	8.0	6.5	6.3	6.3	6.2	6.5	6.5	6.7	7.5	7.8	8.3	8.2	8.3	8.1
FLACQ	7.9	6.3	6.3	6.3	6.1	6.3	6.4	6.6	6.3	6.2	6.2	6.8	7.0	7.0
GRAND PORT	9.5	6.4	6.7	6.3	7.2	7.3	7.5	7.5	7.2	8.2	8.2	9.0	9.3	8.5
SAVANNE	8.5	6.6	6.4	7.5	7.6	7.9	7.9	8.6	8.1	8.5	8.4	8.6	8.6	8.7
PLAINES WILHEMS	7.0	6.5	6.7	7.0	7.9	8.0	8.3	8.1	8.6	9.0	8.9	9.5	9.7	9.8
MOKA	7.4	6.6	5.7	6.4	7.7	6.8	6.8	7.5	7.4	7.4	7.1	7.5	8.4	8.7
BLACK RIVER	8.1	5.7	5.4	6.0	5.2	6.4	6.5	6.4	5.3	5.9	5.8	6.0	6.4	6.4
WHOLE ISLAND	7.9	6.5	6.7	6.8	7.4	7.5	7.6	7.7	7.8	8.1	8.1	8.6	8.9	8.8

SOURCE: STATISTICS MAURITIUS

DEATHS PER 1,000 MID-YEAR POPULATION

TABLE B.6	STILL BIRTH RATE BY DISTRICT 1972, 1983, 1990, 2000, 2011-2020	ISLAND OF MAURITIUS
------------------	--	----------------------------

DISTRICT	YEAR													
	1972	1983	1990	2000	2011	2012	2013	2014	2015	2016	2017	2018	2019	2020
PORT LOUIS	23.8	17.4	14.6	17.5	13.5	13.6	9.6	11.5	14.9	9.5	8.8	14.5	11.8	12.3
PAMPLEMOUSSES	34.8	17.6	14.8	10.7	12.1	6.7	9.8	6.3	9.8	11.8	10.1	12.6	13.0	12.9
RIVIERE DU REMPART	33.1	14.6	20.3	11.7	7.7	10.4	11.5	11.9	7.9	9.7	7.3	8.9	6.8	7.9
FLACQ	39.9	24.1	17.9	13.7	12.0	8.2	9.0	12.8	10.6	8.0	14.1	10.1	10.8	9.8
GRAND PORT	48.8	25.6	17.3	14.9	6.9	9.9	10.9	10.4	10.1	11.5	11.8	8.1	8.3	10.2
SAVANNE	35.8	25.2	17.9	9.9	9.9	13.4	7.1	11.1	7.8	9.1	9.8	4.6	19.5	4.2
PLAINES WILHEMS	31.1	15.1	12.8	12.1	9.2	8.3	7.4	9.1	8.2	9.5	10.0	8.3	9.1	11.0
MOKA	33.9	17.0	23.8	12.1	6.1	9.9	6.2	11.3	5.2	6.3	12.8	10.3	8.2	9.7
BLACK RIVER	28.9	20.2	11.6	19.1	5.2	9.6	7.6	10.1	11.6	6.8	5.3	10.7	14.5	10.0
WHOLE ISLAND	33.8	18.6	15.7	13.4	9.6	9.5	8.7	10.1	9.7	9.4	10.0	10.0	10.7	10.4

SOURCE: STATISTICS MAURITIUS

STILL BIRTHS PER 1,000 TOTAL BIRTHS (i.e. LIVE AND STILL BIRTHS)

TABLE B.7	INFANT MORTALITY RATE BY DISTRICT 1972, 1983, 1990, 2000, 2011-2020	ISLAND OF MAURITIUS
------------------	---	----------------------------

DISTRICT	YEAR													
	1972	1983	1990	2000	2011	2012	2013	2014	2015	2016	2017	2018	2019	2020
PORT LOUIS	62.2	23.9	23.2	18.6	10.3	13.1	14.8	16.2	15.7	11.3	10.1	17.7	13.7	19.6
PAMPLEMOUSSES	57.9	32.8	17.7	15.3	16.3	20.3	12.9	13.9	14.5	8.6	14.7	14.7	18.6	16.3
RIVIERE DU REMPART	75.9	33.2	17.4	14.1	9.5	12.2	16.5	8.3	11.0	14.6	16.6	19.9	13.7	8.9
FLACQ	60.2	35.0	21.8	13.9	12.7	12.8	8.3	15.3	11.6	9.9	11.0	12.1	7.2	8.1
GRAND PORT	73.1	21.6	20.2	18.3	10.7	19.2	14.4	14.9	12.0	11.6	15.6	13.7	14.0	17.2
SAVANNE	79.8	20.0	20.4	20.9	17.5	8.2	12.8	15.4	12.6	13.7	8.5	9.2	15.6	12.7
PLAINES WILHEMS	53.1	21.2	18.0	13.8	11.9	10.7	11.7	13.1	15.4	10.4	10.9	12.0	14.7	14.5
MOKA	65.8	22.4	20.0	14.7	11.3	10.0	8.7	20.3	18.3	13.9	7.1	16.4	15.1	12.2
BLACK RIVER	85.1	26.1	26.7	18.5	16.8	13.3	10.5	12.2	5.9	17.2	9.7	8.6	16.0	19.1
WHOLE ISLAND	63.8	25.6	19.9	15.8	12.6	13.4	12.2	14.1	13.7	11.6	11.7	13.8	14.3	14.7

SOURCE: STATISTICS MAURITIUS

INFANT DEATHS (UNDER 1 YEAR OF AGE) PER 1,000 LIVE BIRTHS

TABLE B.8 FERTILITY RATES: 1962, 1972, 1983, 1990, 2000 & 2011-2020

RATE	YEAR														
	1962	1972	1983	1990	2000	2011	2012	2013	2014	2015	2016	2017	2018	2019	2020
CRUDE BIRTH RATE	38.5	24.8	20.6	21.3	16.9	11.6	11.3	10.7	10.4	9.9	10.1	10.4	10.0	9.9	10.3
GENERAL FERTILITY RATE	181.4	104.5	76.0	76.7	59.4	43.5	43.4	40.5	40.3	38.4	39.3	40.7	39.7	39.2	40.5
TOTAL FERTILITY RATE	5.86	3.42	2.23	2.29	1.97	1.53	1.52	1.41	1.41	1.34	1.36	1.41	1.37	1.35	1.40
GROSS REPRODUCTION RATE	2.90	1.67	1.10	1.13	0.96	0.76	0.74	0.70	0.69	0.64	0.67	0.69	0.66	0.67	0.68
NET REPRODUCTION RATE	2.51	1.49	1.09	1.09	0.93	0.74	0.73	0.68	0.68	0.63	0.65	0.68	0.65	0.66	0.66
MID-YEAR FEMALE POPULATION AGED 15-49 YEARS	144,770	195,164	259,761	281,008	326,910	319,565	317,836	316,083	313,765	311,987	310,001	308,928	307,662	307,045	305,965

ISLAND OF MAURITIUS

TABLE B.9 AGE SPECIFIC FERTILITY RATES BY AGE OF MOTHER: 1962, 1972, 1983, 1990, 2000 & 2011-2020

AGE GROUP	YEAR														
	1962	1972	1983	1990	2000	2011	2012	2013	2014	2015	2016	2017	2018	2019	2020
15 - 19	107.3	50.3	40.1	44.1	37.7	30.4	29.3	25.7	23.8	22.5	22.4	23.1	23.0	22.2	21.7
20 - 24	298.3	188.4	132.6	146.9	121.6	81.2	76.2	68.8	64.9	57.8	57.2	55.7	53.3	52.1	51.7
25 - 29	301.4	190.8	131.0	137.7	119.6	93.8	94.8	87.9	90.1	84.5	88.0	88.3	83.1	80.7	82.7
30 - 34	233.3	130.1	85.7	79.8	74.4	65.5	68.1	64.5	65.5	65.2	68.5	73.4	74.8	73.1	79.8
35 - 39	163.1	88.4	40.8	38.4	33.4	28.6	28.8	28.6	29.8	29.8	30.0	33.3	32.3	34.5	34.7
40 - 44	60.1	31.7	13.6	10.7	7.5	6.2	6.4	6.6	6.5	6.9	6.6	7.5	7.4	7.8	8.8
45 - 49	9.0	3.8	1.9	1.4	0.6	0.5	0.5	0.4	0.4	0.4	0.2	0.7	0.3	0.5	0.5

SOURCE: STATISTICS MAURITIUS

NOTE: SEE GLOSSARY FOR DEFINITIONS

TABLE B.10: THE NUMBER OF WOMEN IN THE REPRODUCTIVE AGE GROUP, 2020

AGE GROUP	NUMBER
15-19	45,262
20-24	45,380
25-29	46,913
30-34	40,893
35-39	42,828
40-44	45,568
45-49	39,121
ESTIMATED MID-YEAR POPULATION, 2020	305,965

NOTE: THE NUMBER OF WOMEN IN THE AGE GROUP 15-49 YEARS IS SIGNIFICANT FOR FERTILITY ANALYSIS.

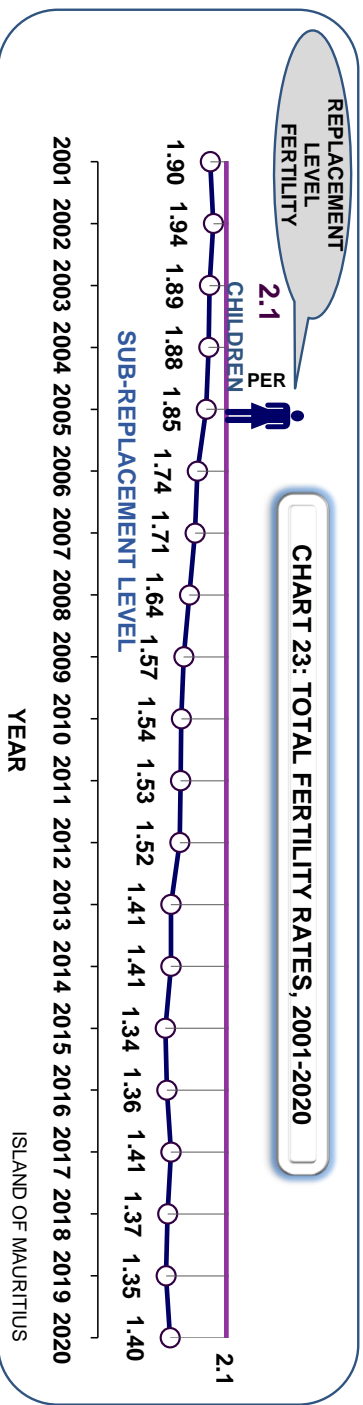

CHART 24

AGE GROUP WITH HIGHEST FERTILITY RATE, SELECTED YEARS: 2000, 2011 AND 2020

ISLAND OF MAURITIUS

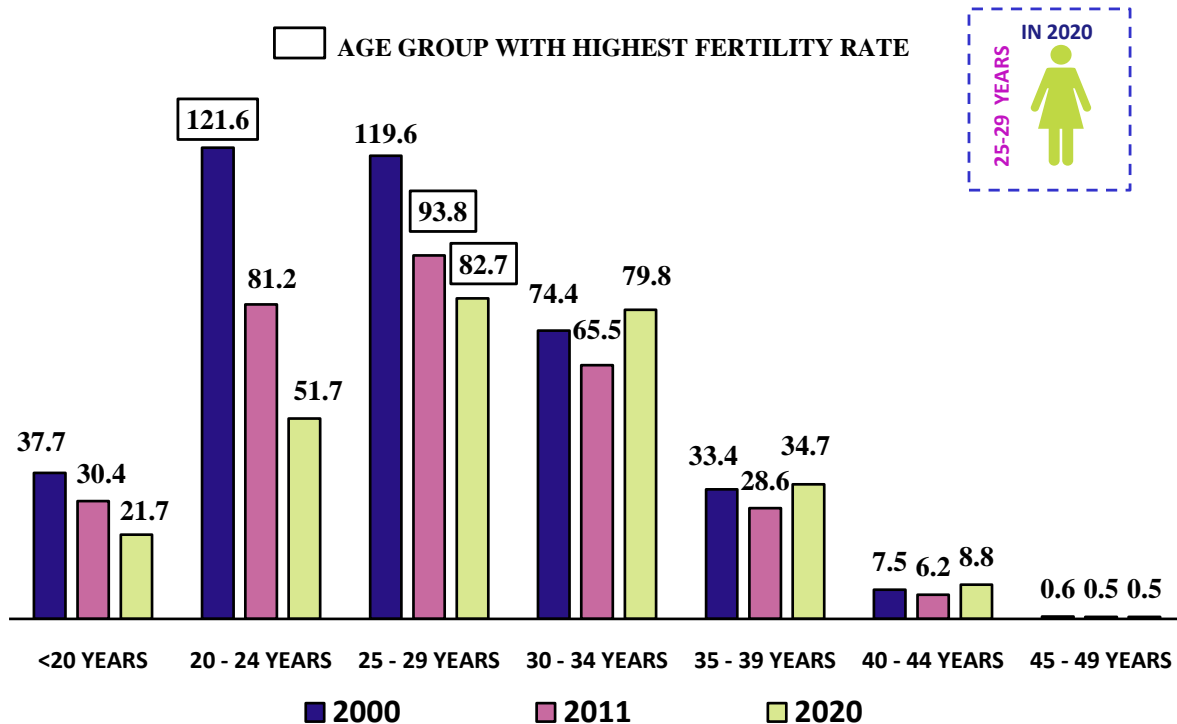

CHART 25

AGE SPECIFIC FERTILITY RATES, SELECTED CENSUS YEARS AND 2020

ISLAND OF MAURITIUS

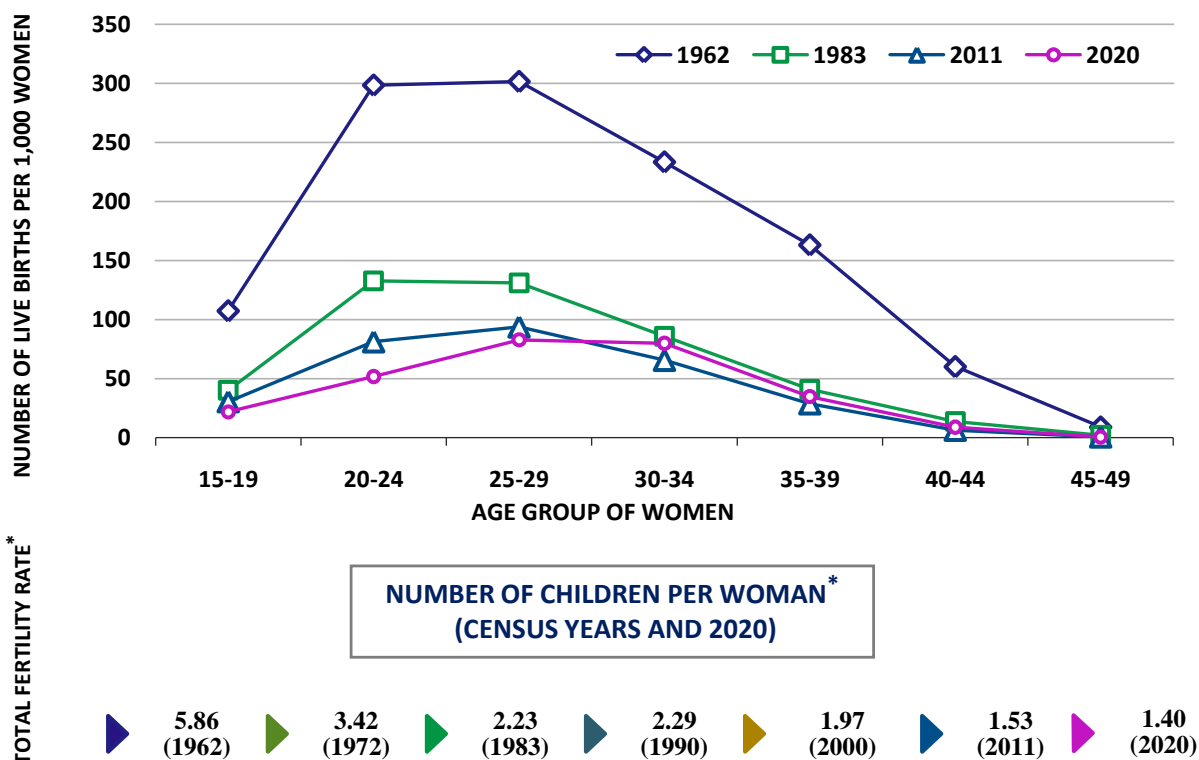

TABLE B.11 AGE-SPECIFIC FERTILITY RATES BY AGE OF MOTHER AND LIVE BIRTH ORDER, 2019 & 2020 ISLAND OF MAURITIUS

YEAR	AGE GROUP OF MOTHER	LIVE BIRTH ORDER						TOTAL
		FIRST	SECOND	THIRD	FOURTH	FIFTH	SIXTH & OVER	
2019	15-19	17.8	4.0	0.4*	0.0*	0.0*	0.0*	22.2
	20-24	30.4	16.8	4.2	0.6*	0.1*	0.0*	52.1
	25-29	41.7	26.7	9.3	2.4	0.5*	0.1*	80.7
	30-34	28.6	29.0	11.1	3.3	0.8	0.3*	73.1
	35-39	9.4	13.1	8.4	2.3	0.9	0.4*	34.5
	40-44	2.6	2.2	2.0	0.5*	0.3*	0.2*	7.8
	45-49	0.2*	0.2*	0.1*	0.0*	0.0*	0.0*	0.5
	ALL AGES	FERTILITY RATES BY LIVE BIRTH ORDER						GFR
	15-49	19.0	13.2	5.1	1.3	0.4	0.2	39.2
YEAR	AGE GROUP OF MOTHER	LIVE BIRTH ORDER						TOTAL
		FIRST	SECOND	THIRD	FOURTH	FIFTH	SIXTH & OVER	
2020	15-19	17.4	3.9	0.4*	0.0*	0.0*	0.0*	21.7
	20-24	29.0	17.1	4.5	0.9	0.1*	0.1*	51.7
	25-29	41.1	28.0	9.6	3.1	0.6	0.3*	82.7
	30-34	31.1	31.9	11.2	3.9	1.1	0.6*	79.8
	35-39	9.3	13.4	7.9	2.3	1.1	0.7	34.7
	40-44	2.5	2.7	2.1	0.7	0.5	0.3*	8.8
	45-49	0.2*	0.2*	0.0*	0.0*	0.1*	0.0*	0.5
	ALL AGES	FERTILITY RATES BY LIVE BIRTH ORDER						GFR
	15-49	19.1	14.0	5.1	1.6	0.5	0.3	40.5

SOURCE: STATISTICS MAURITIUS

* RATES ARE BASED ON A SMALL NUMBER OF EVENTS (<30)



NOTE:

- (1) In calculating the rates, live births occurring to mothers less than 15 years have been included in the age group (15-19) whilst those occurring to mothers aged 50 years and above in the age group (45-49). Births for age "Not stated" and birth order "Not stated" have been prorated.

<p>FERTILITY RATES BY AGE OF MOTHER AND LIVE BIRTH ORDER</p> <p>NUMBER OF LIVE BIRTHS OF A SPECIFIC ORDER IN A GIVEN AGE GROUP PER 1,000 WOMEN IN THE SAME AGE GROUP (For example, there were 17.1 live births of order 2 per 1,000 women aged 20-24 years in 2020)</p>	<p>FERTILITY RATES BY LIVE BIRTH ORDER</p> <p>NUMBER OF LIVE BIRTHS OF A SPECIFIC ORDER PER 1,000 WOMEN AGED 15-49 YEARS (For example, there were 14.0 live births of order 2 per 1,000 women aged 15-49 years in 2020)</p>
--	--

TABLE B.12	TRENDS IN THE GENERAL FERTILITY RATES BY LIVE BIRTH ORDER, 2011-2020	ISLAND OF MAURITIUS
-------------------	---	----------------------------

LIVE BIRTH ORDER	THE NUMBER OF LIVE BIRTHS OF A SPECIFIC BIRTH ORDER PER 1,000 WOMEN OF CHILDBEARING AGE (15-49 YEARS)									
	YEAR									
	2011	2012	2013	2014	2015	2016	2017	2018	2019	2020
FIRST	19.9	21.7	20.0	19.3	18.1	18.4	18.8	19.8	19.0	19.1
SECOND	14.1	14.8	13.8	14.3	13.4	13.9	14.1	13.0	13.2	14.0
THIRD	4.8	5.1	4.8	4.9	4.9	5.1	5.5	5.0	5.1	5.1
FOURTH	1.2	1.2	1.2	1.2	1.3	1.4	1.5	1.2	1.3	1.6
FIFTH	0.4	0.3	0.4	0.4	0.4	0.4	0.5	0.4	0.4	0.5
SIXTH & OVER	0.2	0.3	0.3	0.2	0.3	0.1	0.3	0.3	0.2	0.3
ALL ORDERS	40.6	43.4	40.5	40.3	38.4	39.3	40.7	39.7	39.2	40.5

SOURCE: STATISTICS MAURITIUS

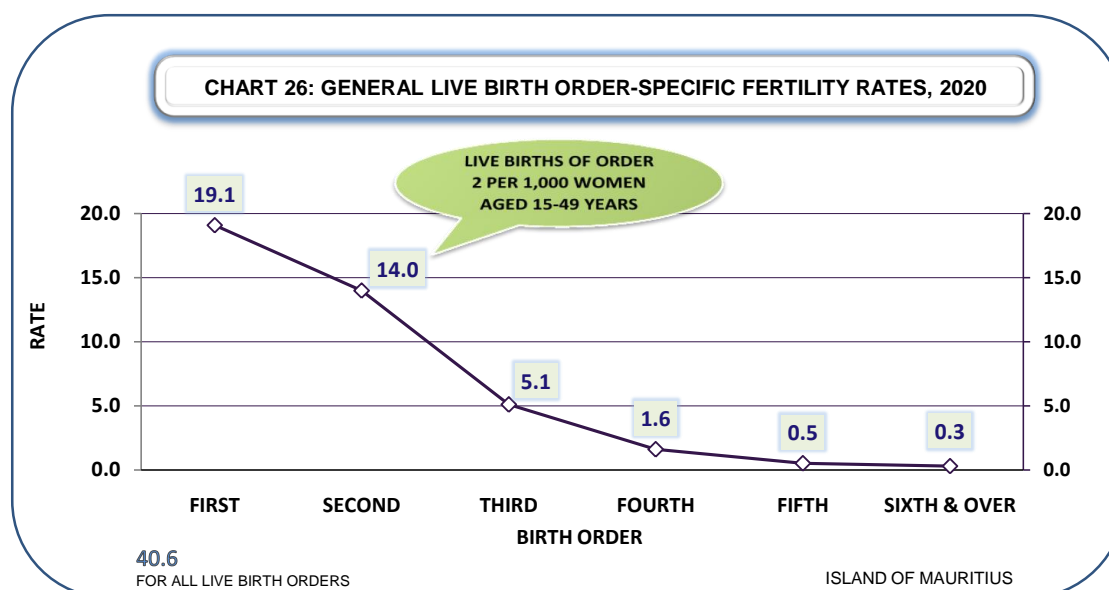

NOTES:

- (1) In calculating the rates, live births occurring to mothers less than 15 years have been included in the age group (15-19) whilst those occurring to mothers aged 50 years and above in the age group the (45-49). Births for age "Not stated" and birth order "Not stated" have been prorated.
- (2) The sum of the general live birth order-specific fertility rates over all orders equals to the general fertility rate (last row of the first panel "ALL ORDERS").
- (3) Refer to glossary for definitions.

TABLE B.13	LIVE BIRTHS OCCURED BY AGE OF MOTHER AND LIVE BIRTH ORDER, 2019 & 2020	ISLAND OF MAURITIUS
-------------------	---	----------------------------

YEAR	AGE GROUP OF MOTHER	LIVE BIRTH ORDER						TOTAL	%
		FIRST	SECOND	THIRD	FOURTH	FIFTH	SIXTH & OVER		
2019	15-19	814	183	18	0	0	0	1,015	8.4
	20-24	1,387	765	193	29	6	0	2,380	19.8
	25-29	1,946	1,246	436	110	25	7	3,770	31.3
	30-34	1,152	1,164	449	134	34	14	2,947	24.5
	35-39	425	592	379	102	43	18	1,559	13.0
	40-44	115	97	87	26	13	8	346	2.9
	45-49	6	8	3	1	0	1	19	0.2
	15-49	5,845	4,055	1,565	402	121	48	12,036	100.0
YEAR	AGE GROUP OF MOTHER	LIVE BIRTH ORDER						TOTAL	%
		FIRST	SECOND	THIRD	FOURTH	FIFTH	SIXTH & OVER		
2020	15-19	792	175	17	0	0	0	984	8.0
	20-24	1,317	778	202	40	6	3	2,346	19.0
	25-29	1,927	1,313	448	144	30	16	3,878	31.3
	30-34	1,275	1,306	456	158	45	24	3,264	26.4
	35-39	400	571	340	99	46	30	1,486	12.0
	40-44	113	123	96	34	22	12	400	3.2
	45-49	7	5	0	2	3	2	19	0.2
	15-49	5,831	4,271	1,559	477	152	87	12,377	100.0

SOURCE: STATISTICS MAURITIUS

NOTES:

- (1) Age group 15-19 includes 31 live births occurred to mothers aged less than 15 years in 2019 and 20 in 2020.
- (2) Overall, yearly averages of 24 and 27 live births occurred to mothers less than 15 years during the period 2011-2015 and 2016-2020 respectively.
- (3) In calculating the rates, live births occurring to mothers less than 15 years have been included in the age group (15-19) whilst those occurring to mothers aged 50 years and above in the age group the (45-49). Births for age "Not stated" and birth order "Not stated" have been prorated.
- (4) Refer to glossary for definitions.

TABLE B.14 PROJECTED DEMOGRAPHIC RATES, 2020-2025 TO 2055-2060 ISLAND OF MAURITIUS

DEMOGRAPHIC RATES	YEAR							
	2020-2025	2025-2030	2030-2035	2035-2040	2040-2045	2045-2050	2050-2055	2055-2060
AVERAGE ANNUAL POPULATION GROWTH RATE (%)	-0.1	-0.3	-0.5	-0.7	-0.9	-1.0	-1.1	-1.2
CRUDE BIRTH RATE	10.0	9.6	8.8	7.9	7.2	6.9	6.8	6.7
CRUDE DEATH RATE	9.5	10.7	12.1	13.6	14.9	16.1	16.9	17.7

AGE-SPECIFIC FERTILITY RATES		YEAR							
		2020-2025	2025-2030	2030-2035	2035-2040	2040-2045	2045-2050	2050-2055	2055-2060
AGE GROUP OF WOMEN (YEARS)	15-19	22.9	22.9	22.9	22.9	22.9	22.9	22.9	22.9
	20-24	56.8	56.8	56.8	56.8	56.8	56.8	56.8	56.8
	25-29	86.7	86.7	86.7	86.7	86.7	86.7	86.7	86.7
	30-34	72.5	72.5	72.5	72.5	72.5	72.5	72.5	72.5
	35-39	32.5	32.5	32.5	32.5	32.5	32.5	32.5	32.5
	40-44	7.6	7.6	7.6	7.6	7.6	7.6	7.6	7.6
	45-49	0.6	0.6	0.6	0.6	0.6	0.6	0.6	0.6
TOTAL FERTILITY RATE		1.40	1.40	1.40	1.40	1.40	1.40	1.40	1.40
GROSS REPRODUCTION RATE		0.69	0.69	0.69	0.69	0.69	0.69	0.69	0.69
NET REPRODUCTION RATE		0.67	0.67	0.68	0.68	0.68	0.68	0.68	0.68

MEAN FEMALE POPULATION AGED 15-49 YEARS	301,641	287,070	266,854	248,227	228,287	206,255	184,456	165,137
---	---------	---------	---------	---------	---------	---------	---------	---------

SOURCE: STATISTICS MAURITIUS

Medium-variant projection

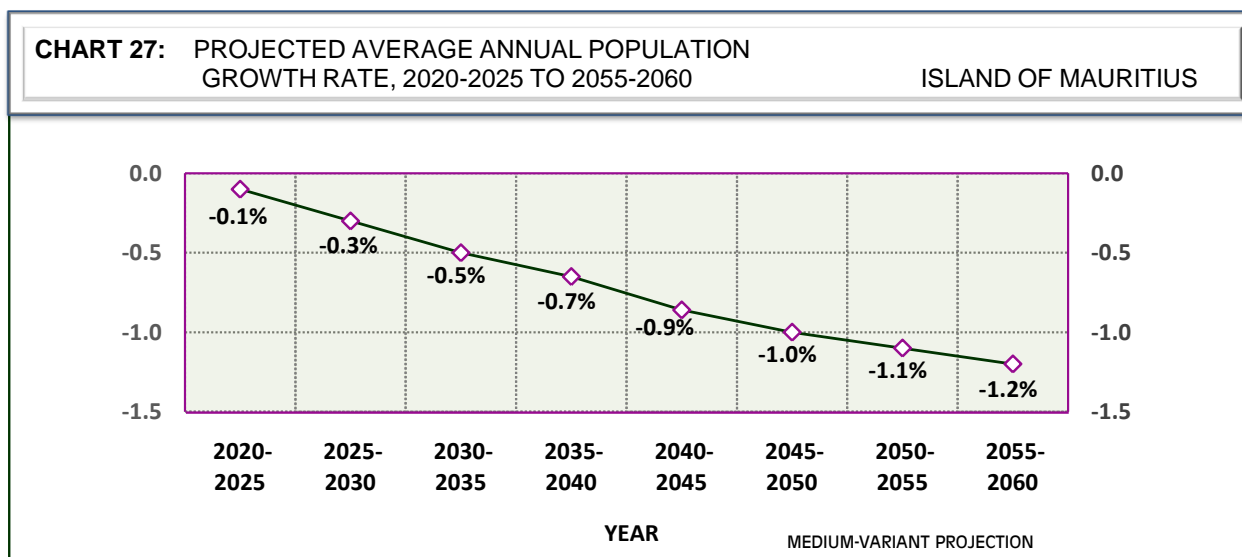

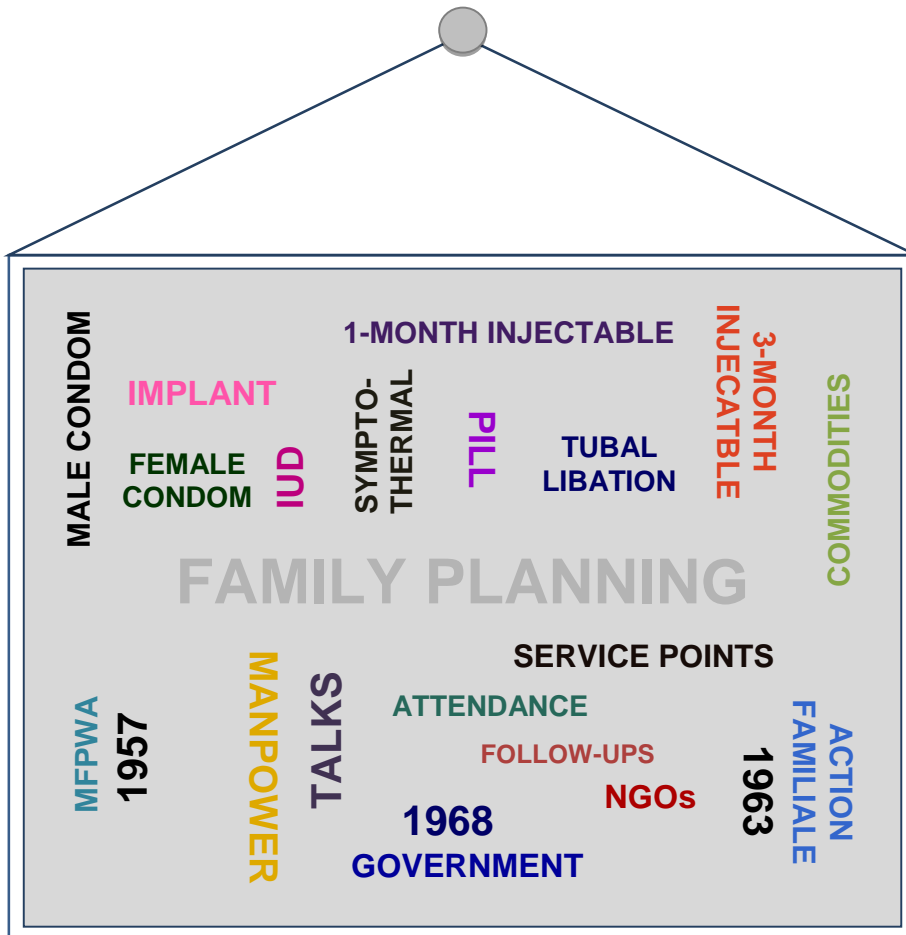

“ I HAVE OBTAINED THE SUPPLIES AND SERVICES FOR THE FIRST TIME FROM THIS PROGRAMME, AND I HAVE NEVER USED A CONTRACEPTIVE METHOD BEFORE.”

NEW ACCEPTOR



BOTH ARE FIRST TIMERS AT A FAMILY PLANNING PROGRAMME

“ I HAVE OBTAINED THE SUPPLIES AND SERVICES FOR THE FIRST TIME FROM THIS PROGRAMME, HOWEVER, I HAVE USED A CONTRACEPTIVE METHOD BEFORE.”

NEW ACCEPTOR



“ I AM CURRENTLY USING A CONTRACEPTIVE METHOD THAT I HAVE OBTAINED FROM THIS FAMILY PLANNING PROGRAMME.”

CURRENT USER



***GOVERNMENT, MAURITIUS FAMILY PLANNING & WELFARE ASSOCIATION (MFPWA) AND ACTION FAMILIALE**

TABLE C.1	NUMBER OF NEW ACCEPTORS BY FAMILY PLANNING METHOD, ACCORDING TO ORGANISATION, 2011-2020	ISLAND OF MAURITIUS
------------------	--	----------------------------

YEAR	ORGANISATION	METHOD								TOTAL	MONTHLY AVERAGE
		PILL	MALE CONDOM	IUD	SYMPTO THERMAL	3-MONTH INJECTABLE	TUBAL LIGATION	IMPLANT	1-MONTH INJECTABLE		
2011	A	1,799	1,447	92	..	964	12	110	74	4,498*	375
	B	23	111	22	..	7	-	-	-	163	14
	C	1,729	1,729	144
	D	1,822	1,558	114	1,729	971	12	110	74	6,390	533
2012	A	1,874	1,459	90	..	895	2	112	204	4,636*	386
	B	20	36	20	..	6	-	-	-	82	7
	C	1,485	1,485	124
	D	1,894	1,495	110	1,485	901	2	112	204	6,203	517
2013	A	1,505	1,225	66	..	857	0	52	185	3,890*	324
	B	16	31	6	..	1	-	-	-	54	5
	C	1,255	1,255	105
	D	1,521	1,256	72	1,255	858	0	52	185	5,199	433
2014	A	1,330	1,028	45	..	897	0	44	85	3,429*	286
	B	30	34	15	..	11	-	-	-	90	8
	C	1,230	1,230	103
	D	1,360	1,062	60	1,230	908	0	44	85	4,749	396
2015	A	1,011	829	51	..	784	0	29	127	2,831*	236
	B	24	37	34	..	18	-	-	-	113	9
	C	1,155	1,155	96
	D	1,035	866	85	1,155	802	0	29	127	4,099	342
2016	A	820	682	45	..	704	0	59	147	2,457*	205
	B	29	63	25	..	28	-	-	-	145	12
	C	1,069	1,069	89
	D	849	745	70	1,069	732	0	59	147	3,671	306
2017	A	815	578	32	..	661	0	40	111	2,237*	186
	B	31	46	27	..	27	-	-	-	131	11
	C	832	832	69
	D	846	624	59	832	688	0	40	111	3,200	267
2018	A	721	608	26	..	688	0	92	121	2,256*	188
	B	41	77	28	..	33	-	-	-	179	15
	C	807	807	67
	D	762	685	54	807	721	0	92	121	3,242	270
2019	A	577	661	44	..	737	1	40	128	2,188*	182
	B	44	81	29	..	35	-	-	-	189	16
	C	700	700	58
	D	621	742	73	700	772	1	40	128	3,077	256
2020	A	537	520	36	..	763	0	36	107	1,999*	167
	B	38	65	10	..	29	-	-	-	142	12
	C	441	441	37
	D	575	585	46	441	792	0	36	107	2,582	215

A=GOVERNMENT B=MFPWA C=ACTION FAMILIALE D=TOTAL (A+B+C)

*Excluding new cases of tubal ligation that were registered at government hospitals: 503 in 2011; 493 in 2012; 542 in 2010; 503 in 2011; 493 in 2012; 519 in 2013; 454 in 2014; 471 in 2015; 455 in 2016; 526 in 2017; 519 in 2013; 454 in 2014; 471 in 2015; 455 in 2016; 526 in 2017; 499 in 2018; 500 in 2019; and 477 in 2020.

Number of new acceptors of female condom in 2020: nil.

.. Not applicable - Not available

Sources: Primary Health Care Division of the Ministry of Health and Wellness; MFPWA; & Action Familiale

TABLE C.2	NUMBER OF NEW ACCEPTORS OF PILL BY DISTRICT AND ORGANISATION, 2011-2020	ISLAND OF MAURITIUS
------------------	--	---------------------

DISTRICT	E F P*	YEAR										
		2011	2012	2013	2014	2015	2016	2017	2018	2019	2020	
PORT LOUIS												
(a) GOVERNMENT	29,336	271	230	198	181	140	91	110	94	55	51	
(b) MFPWA [♦]		23	20	16	30	24	29	31	41	44	38	
PORT LOUIS (TOTAL)	29,336	294	250	214	211	164	120	141	135	99	89	
PAMPLEMOUSSES	35,517	169	178	189	145	135	111	100	95	51	57	
RIVIERE DU REMPART	28,026	111	117	101	96	81	66	82	63	46	51	
FLACQ	35,077	197	218	135	152	114	89	94	97	66	78	
GRAND PORT	28,180	154	126	114	105	72	59	61	35	31	26	
SAVANNE	17,420	107	165	150	119	55	58	32	55	94	60	
PLAINES WILHEMS	91,872	510	532	380	295	231	197	188	153	128	114	
MOKA	20,879	117	125	90	80	55	60	52	37	38	39	
BLACK RIVER	19,658	163	183	148	157	128	89	96	92	68	61	
GRAND TOTAL	305,965	1,822	1,894	1,521	1,360	1,035	849	846	762	621	575	
ORGANISATION												
(A) GOVERNMENT	305,965	1,799	1,874	1,505	1,330	1,011	820	815	721	577	537	
(B) MFPWA[♦]		23	20	16	30	24	29	31	41	44	38	
ISLAND OF MAURITIUS	305,965	1,822	1,894	1,521	1,360	1,035	849	846	762	621	575	

* Estimated female population aged 15-49 years as at 30th June 2020

♦ Mauritius Family Planning & Welfare Association

Sources: Primary Health Care Division of the Ministry of Health and Wellness & MFPWA

TABLE C.3	NUMBER OF NEW ACCEPTORS OF MALE CONDOM BY DISTRICT AND ORGANISATION, 2011-2020	ISLAND OF MAURITIUS
------------------	---	----------------------------

DISTRICT	E F P*	YEAR									
		2011	2012	2013	2014	2015	2016	2017	2018	2019	2020
PORT LOUIS	29,336										
(a) GOVERNMENT		93	95	96	85	68	58	48	44	52	28
(b) MFPWA [♦]		111	36	31	34	37	63	46	77	81	65
PORT LOUIS (Total)	29,336	204	131	127	119	105	121	94	121	133	93
PAMPLEMOUSSES	35,517	291	236	255	201	184	159	134	143	129	109
RIVIERE DU REMPART	28,026	107	98	91	68	55	81	90	96	121	61
FLACQ	35,077	282	278	167	147	118	110	70	73	64	73
GRAND PORT	28,180	99	105	92	73	76	41	29	43	53	46
SAVANNE	17,420	113	163	145	117	61	37	37	47	73	66
PLAINES WILHEMS	91,872	289	361	276	235	178	128	106	92	89	88
MOKA	20,879	129	96	59	46	38	22	26	29	29	26
BLACK RIVER	19,658	44	27	44	56	51	46	38	41	51	23
GRAND TOTAL	305,965	1,558	1,495	1,256	1,062	866	745	624	685	742	585
ORGANISATION											
(A) GOVERNMENT	305,965	1,447	1,459	1,225	1,028	829	682	578	608	661	520
(B) MFPWA[♦]		111	36	31	34	37	63	46	77	81	65
ISLAND OF MAURITIUS	305,965	1,558	1,495	1,256	1,062	866	745	624	685	742	585

* Estimated female population aged 15-49 years as at 30th June 2020

♦ Mauritius Family Planning & Welfare Association

Sources: Primary Health Care Division of the Ministry of Health and Wellness & MFPWA

TABLE C.4	NUMBER OF NEW ACCEPTORS OF INTRA-UTERINE DEVICE (IUD) BY DISTRICT AND ORGANISATION, 2011-2020	ISLAND OF MAURITIUS
------------------	--	----------------------------

DISTRICT	E F P*	YEAR									
		2011	2012	2013	2014	2015	2016	2017	2018	2019	2020
PORT LOUIS											
(a) GOVERNMENT	29,336	20	21	18	9	9	3	5	3	20	17
(b) MFPWA [♦]		22	20	6	15	34	25	27	28	29	10
PORT LOUIS (Total)	29,336	42	41	24	24	43	28	32	31	49	27
PAMPLEMOUSSES	35,517	32	21	13	7	9	10	9	3	5	5
RIVIERE DU REMPART	28,026	2	3	2	6	4	4	3	7	4	0
FLACQ	35,077	10	20	7	7	6	6	4	7	6	2
GRAND PORT	28,180	0	3	2	3	2	1	0	0	0	0
SAVANNE	17,420	4	5	5	5	4	3	1	3	1	0
PLAINES WILHEMS	91,872	20	14	16	6	15	14	10	3	7	10
MOKA	20,879	1	2	3	2	2	3	0	0	1	1
BLACK RIVER	19,658	3	1	0	0	0	1	0	0	0	1
GRAND TOTAL	305,965	114	110	72	60	85	70	59	54	73	46
ORGANISATION											
(A) GOVERNMENT	305,965	92	90	66	45	51	45	32	26	44	36
(B) MFPWA[♦]		22	20	6	15	34	25	27	28	29	10
ISLAND OF MAURITIUS	305,965	114	110	72	60	85	70	59	54	73	46

* Estimated female population aged 15-49 years as at 30th June 2020

♦ Mauritius Family Planning & Welfare Association

Sources: Primary Health Care Division of the Ministry of Health and Wellness & MFPWA

TABLE C.5	NUMBER OF NEW ACCEPTORS OF 3-MONTH INJECTABLE BY DISTRICT AND ORGANISATION, 2011-2020	ISLAND OF MAURITIUS
------------------	--	---------------------

DISTRICT	E F P*	YEAR									
		2011	2012	2013	2014	2015	2016	2017	2018	2019	2020
PORT LOUIS	29,336	112	137	123	145	114	91	79	117	94	114
(a) GOVERNMENT		7	6	1	11	18	28	27	33	35	29
(b) MFPWA [♦]											
PORT LOUIS (Total)	29,336	119	143	124	156	132	119	106	150	129	143
PAMPLEMOUSSES	35,517	133	153	164	124	114	127	111	101	126	105
RIVIERE DU REMPART	28,026	80	99	72	70	60	72	74	70	92	87
FLACQ	35,077	87	73	62	82	70	53	66	70	84	88
GRAND PORT	28,180	60	25	53	50	60	44	51	60	58	48
SAVANNE	17,420	91	75	69	57	58	67	33	34	32	29
PLAINES WILHEMS	91,872	196	189	164	212	149	141	131	119	125	156
MOKA	20,879	62	47	40	47	43	27	36	34	37	47
BLACK RIVER	19,658	143	97	110	110	116	82	80	83	89	89
GRAND TOTAL	305,965	971	901	858	908	802	732	688	721	772	792
ORGANISATION											
(A) GOVERNMENT	305,965	964	895	857	897	784	704	661	688	737	763
(B) MFPWA[♦]		7	6	1	11	18	28	27	33	35	29
ISLAND OF MAURITIUS	305,965	971	901	858	908	802	732	688	721	772	792

* Estimated female population aged 15-49 years as at 30th June 2020

♦ Mauritius Family Planning & Welfare Association

Sources: Primary Health Care Division of the Ministry of Health and Wellness & MFPWA

TABLE C.6	NUMBER OF NEW ACCEPTORS OF SYMPTO-THERMAL BY DISTRICT, 2011-2020	ISLAND OF MAURITIUS
------------------	---	----------------------------

DISTRICT	E F P *	YEAR									
		2011	2012	2013	2014	2015	2016	2017	2018	2019	2020
PORT LOUIS	29,336	82	62	52	70	74	81	55	68	56	42
PAMPLEMOUSSES	35,517	96	66	49	29	73	71	73	66	65	57
RIVIERE DU REMPART	28,026	158	138	128	130	116	111	102	99	84	80
FLACQ	35,077	240	247	210	164	142	126	116	127	106	63
GRAND PORT	28,180	147	131	82	121	115	99	94	105	82	26
SAVANNE	17,420	94	101	105	152	133	110	106	91	80	42
PLAINES WILHEMS	91,872	464	394	366	325	306	290	159	171	151	69
MOKA	20,879	404	300	207	191	155	143	103	61	49	40
BLACK RIVER	19,658	44	46	56	48	41	38	24	19	27	22
GRAND TOTAL	305,965	1729	1485	1255	1230	1155	1069	832	807	700	441

* Estimated female population aged 15-49 years as at 30th June 2020

Source: Action Familiale

TABLE C.7	TOTAL NUMBER OF NEW ACCEPTORS* BY DISTRICT, 2011-2020 (GOVERNMENT, MFPWA & ACTION FAMILIALE)	ISLAND OF MAURITIUS
------------------	---	---------------------

DISTRICT	E F P *	YEAR									
		2011	2012	2013	2014	2015	2016	2017	2018	2019	2020
PORT LOUIS	29,336	756	688	578	608	532	500	445	531	500	422
PAMPLEMOUSSES	35,517	758	679	681	508	519	496	447	472	402	349
RIVIERE DU REMPART	28,026	467	465	401	371	321	339	355	342	353	287
FLACQ	35,077	827	864	595	565	473	419	375	388	340	317
GRAND PORT	28,180	468	412	364	361	340	253	243	252	239	156
SAVANNE	17,420	432	546	491	466	324	283	215	238	288	199
PLAINES WILHEMS	91,872	1,563	1,581	1,293	1,122	935	830	630	581	533	466
MOKA	20,879	720	581	409	370	300	266	230	174	167	160
BLACK RIVER	19,658	406	391	387	378	355	285	260	264	255	226
GRAND TOTAL	305,965	6,397	6,207	5,199	4,749	4,099	3,671	3,200	3,242	3,077	2,582

* New acceptors of pill; male condom; IUD; sympto-thermal; 3-month injectable; tubal ligation; implant and 1-month injectable

* Estimated female population aged 15-49 years as at 30th June 2020

Sources: Primary Health Care Division of the Ministry of Health and Wellness; MFPWA; & Action Familiale

CHART 28

AVERAGE NUMBERS OF NEW ACCEPTORS* AND OF WOMEN IN THE REPRODUCTIVE AGE GROUP BY FIVE-YEAR PERIOD, 1996-2000 TO 2016-2020
(GOVERNMENT, MFPWA & ACTION FAMILIALE) ISLAND OF MAURITIUS

YEARLY AVERAGE NUMBER OF NEW ACCEPTORS

AVERAGE NUMBER OF WOMEN IN THE REPRODUCTIVE AGE GROUP ^Δ

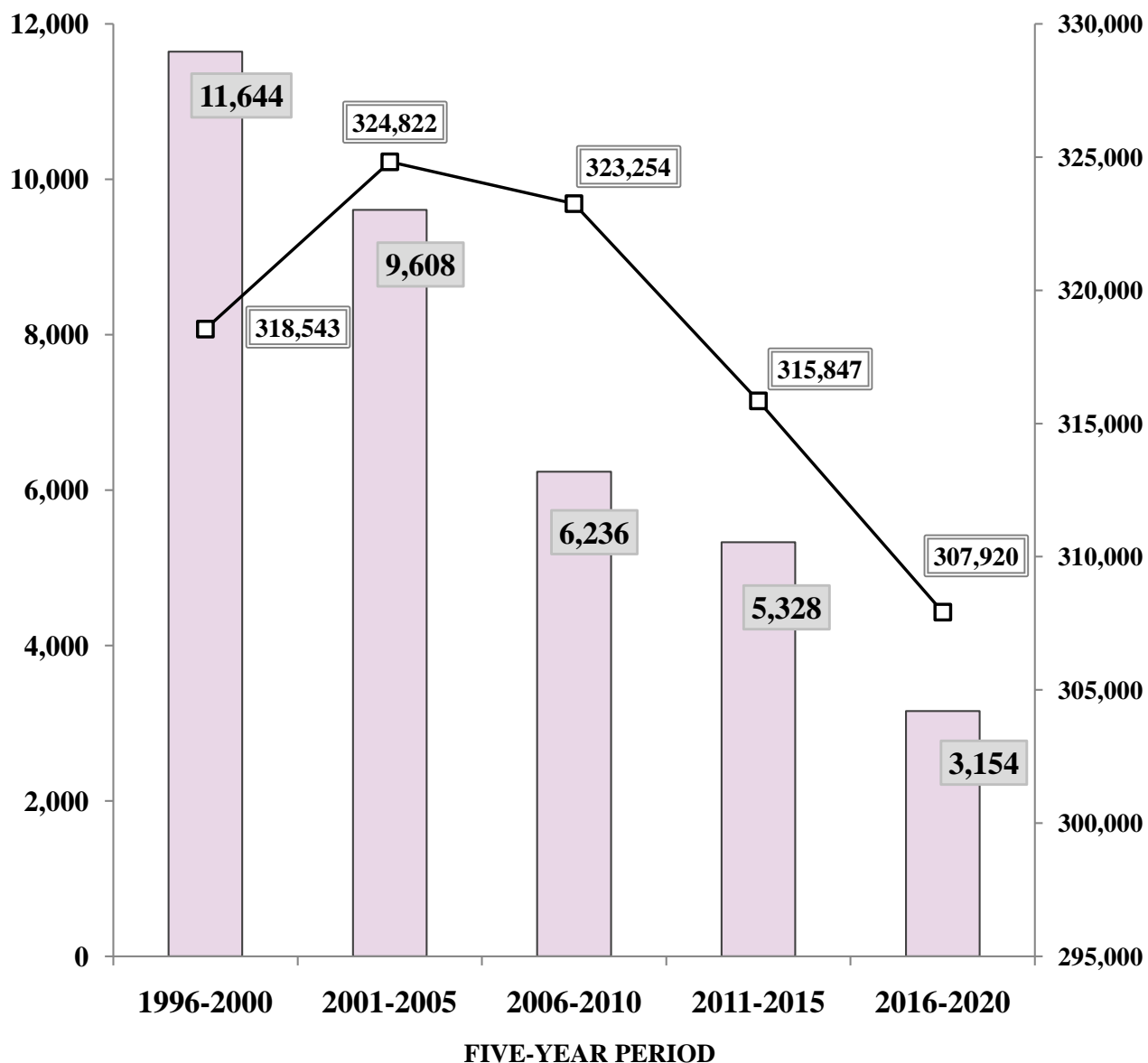

^Δ BASED ON THE ESTIMATED MID-YEAR FEMALE POPULATION AGED 15-49 YEARS

* New acceptors of pill; male condom; IUD; sympto-thermal; 3-month injectable; tubal ligation; implant; and 1-month injectable

Sources: Primary Health Care Division of the Ministry of Health and Wellness; MFPWA; & Action Familiale

TABLE C.8	TOTAL NUMBER OF NEW ACCEPTORS BY METHOD, ACCORDING TO DISTRICT, 2020 (GOVERNMENT, MFPWA & ACTION FAMILIALE)	ISLAND OF MAURITIUS
------------------	---	---------------------

DISTRICT	METHOD								TOTAL
	PILL	MALE CONDOM	IUD	3-MONTH INJECTABLE	SYMPTO THERMAL	TUBAL LIGATION	IMPLANT	1-MONTH INJECTABLE	
PORT-LOUIS	89	93	27	143	42	0	6	22	422
PAMPLEMOUSSES	57	109	5	105	57	0	11	5	349
RIVIERE DU REMPART	51	61	0	87	80	0	4	4	287
FLACQ	78	73	2	88	63	0	1	12	317
GRAND PORT	26	46	0	48	26	0	2	8	156
SAVANNE	60	66	0	29	42	0	0	2	199
PLAINES WILHEMS	114	88	10	156	69	0	6	23	466
MOKA	39	26	1	47	40	0	3	4	160
BLACK RIVER	61	23	1	89	22	0	3	27	226
GRAND TOTAL	575	585	46	792	441	0	36	107	2582

Sources: Primary Health Care Division of the Ministry of Health and Wellness; MFPWA; & Action Familiale

TABLE C.9	NUMBER OF NEW ACCEPTORS OF FAMILY PLANNING METHODS AND OF SERVICE POINTS BY ORGANISATION, 2016-2020	ISLAND OF MAURITIUS
------------------	--	---------------------

ORGANISATION			2016	2017	2018	2019	2020
GOVERNMENT	METHOD	PILL	820	815	721	577	537
		MALE CONDOM	682	578	608	661	520
		IUD	45	32	26	44	36
		3-MONTH INJECTABLE	704	661	688	737	763
		TUBAL LIGATION	0	0	0	1	0
		IMPLANT	59	40	92	40	36
		1-MONTH INJECTABLE	147	111	121	128	107
	TOTAL	2,457	2,237	2,256	2,188	1,999	
	SERVICE POINT	CLINICS	148	148	148	148	148
		IFPSC [◇]	11	11	10	5	6
TOTAL		159	159	158	153	154	
MAURITIUS FAMILY PLANNING AND WELFARE ASSOCIATION	METHOD		2016	2017	2018	2019	2020
		PILL	29	31	41	44	38
		MALE CONDOM	63	46	77	81	65
		IUD	25	27	28	29	10
		3-MONTH INJECTABLE	28	27	33	35	29
	TOTAL	145	131	179	189	142	
	SERVICE POINT	CLINICS	1	1	1	1	1
		SUPPLY CENTRES [*]	2	2	2	2	2
		TOTAL	3	3	3	3	3
	ACTION FAMILIALE	METHOD		2016	2017	2018	2019
SYMPTO-THERMAL			1,069	832	807	700	441
SERVICE POINT		CLINICS/CENTRES [✳]	28	24	19	19	19

◇ Industrial Family Planning Supply Centres (refer to p. 57 and pp. 75-79)

* Excluding industries visited: 14 in 2016; 16 in 2017; 16 in 2018; 16 in 2019; and 14 in 2020

✳ Excluding industries visited: 1 in 2016; nil in 2017; nil in 2018; 16 in 2019; and nil in 2020

Sources: Primary Health Care Division of the Ministry of Health and Wellness; MFPWA; & Action Familiale

TABLE C.10	NUMBER OF CURRENT USERS BY FAMILY PLANNING METHOD, ACCORDING TO ORGANISATION, 2011-2020	ISLAND OF MAURITIUS
-------------------	---	---------------------

YEAR	ORGANISATION	METHOD								TOTAL	ESTIMATED FEMALE POPULATION AGED 15-49 YEARS
		PILL	MALE CONDOM	IUD	SYMPTO THERMAL	3-MONTH INJECTABLE	TUBAL LIGATION	IMPLANT	1-MONTH INJECTABLE		
2011	A	9,282	8,507	2,290	..	3,507	2,152	1,114	372	27,224*	319,565
	B	156	743	303	..	38	-	-	-	1,240	
	C	29,317	29,317	
	D	9,438	9,250	2,593	29,317	3,545	2,152	1,114	372	57,781	
2012	A	9,133	7,982	2,049	..	3,214	1,752	1,358	628	26,116*	317,836
	B	173	779	319	..	36	-	-	-	1,307	
	C	28,467	28,467	
	D	9,306	8,761	2,368	28,467	3,250	1,752	1,358	628	55,890	
2013	A	8,235	7,412	1,919	..	3,436	1,537	1,382	557	24,478*	316,083
	B	188	810	323	..	34	-	-	-	1,355	
	C	28,459	28,459	
	D	8,423	8,222	2,242	28,459	3,470	1,537	1,382	557	54,292	
2014	A	7,859	7,279	1,908	..	3,525	1,355	1,276	410	23,612*	313,765
	B	219	844	338	..	47	-	-	-	1,448	
	C	28,258	28,258	
	D	8,078	8,123	2,246	28,258	3,572	1,355	1,276	410	53,318	
2015	A	6,813	6,970	1,837	..	3,188	1,177	1,153	544	21,682*	311,987
	B	238	867	366	..	58	-	-	-	1,529	
	C	27,745	27,745	
	D	7,051	7,837	2,203	27,745	3,246	1,177	1,153	544	50,956	
2016	A	5,944	6,324	1,711	..	2,970	1,043	1,090	527	19,609*	310,001
	B	267	930	387	..	87	-	-	-	1,671	
	C	27,256	27,256	
	D	6,211	7,254	2,098	27,256	3,057	1,043	1,090	527	48,536	
2017	A	5,416	5,810	1,609	..	2,878	913	913	518	18,057*	308,928
	B	274	930	370	..	102	-	-	-	1,676	
	C	27,050	27,050	
	D	5,690	6,740	1,979	27,050	2,980	913	913	518	46,783	
2018	A	4,757	5,579	1,522	..	2,731	807	944	501	16,841*	307,662
	B	297	971	385	..	126	-	-	-	1,779	
	C	26,443	26,443	
	D	5,054	6,550	1,907	26,443	2,857	807	944	501	45,063	
2019	A	3,553	5,615	1,420	..	2,801	707	915	482	15,493*	307,045
	B	341	1,052	432	..	163	-	-	-	1,988	
	C	26,696	26,696	
	D	3,894	6,667	1,852	26,696	2,964	707	915	482	44,177	
2020	A	3,353	5,456	1,297	..	2,730	603	866	451	14,756*	305,965
	B	379	1,117	424	..	190	-	-	-	2,110	
	C	27,211	27,211	
	D	3,732	6,573	1,721	27,211	2,920	603	866	451	44,077	

A=GOVERNMENT B=MFPWA C=ACTION FAMILIALE D=TOTAL (A+B+C)

*Excluding current users of tubal ligation who were registered at government hospitals:

12,750 in 2011; 12,920 in 2012; 13,116 in 2013; 13,177 in 2014; 13,307 in 2015; 13,363 in 2016; 13,421 in 2017; 13,450 in 2018; 13,547 in 2019; and 13,618 in 2020.

The figure of 14,756 for government services excludes 4 current users of female condom in 2020.

.. Not applicable - Not available

Sources: Primary Health Care Division of the Ministry of Health and Wellness; MFPWA; & Action Familiale

TABLE C.11 NUMBER OF CURRENT USERS BY FAMILY PLANNING METHOD, ACCORDING TO DISTRICT AND ORGANISATION, AS AT 31ST DECEMBER 2020 (GOVERNMENT, MFPWA & ACTION FAMILIALE)

ISLANDS OF MAURITIUS AND RODRIGUES

DISTRICT	Estimated mid-year female population aged 15-49 years in 2020	METHOD														TOTAL NO.	%			
		PILL		MALE CONDOM		IUD		3-MONTH INJECTABLE		SYMPTO THERMAL		TUBAL LIGATION		IMPLANT				1-MONTH INJECTABLE		
		NO.	%	NO.	%	NO.	%	NO.	%	NO.	%	NO.	%	NO.	%	NO.	%			
PORT LOUIS	(A)	(B)	(B)/(A)	(C)	(C)/(A)	(D)	(D)/(A)	(E)	(E)/(A)	(F)	(F)/(A)	(G)	(G)/(A)	(H)	(H)/(A)	(I)	(I)/(A)	(T)	(T)/(A)	
(a) GOVERNMENT	29,336	375	1.28	311	1.06	216	0.74	371	1.26	11	0.04	60	0.20	56	0.19	1,400	4.77	
(b) MFPWA	29,336	379	1.29	1,117	3.81	424	1.45	190	0.65	-	-	-	-	-	-	2,110	7.19	
(c) ACTION FAMILIALE	1,570	5.35	1,570	5.35	
PORT-LOUIS (TOTAL)	29,336	754	2.57	1,428	4.87	640	2.18	561	1.91	1,570	5.35	11	0.04	60	0.20	56	0.19	5,080	17.32	
PAMPLEMOUSSES	35,517	373	1.05	918	2.58	340	0.96	398	1.12	1,711	4.82	95	0.27	239	0.67	29	0.08	4,103	11.55	
RIVIERE DU REMPART	28,026	278	0.99	611	2.18	85	0.30	243	0.87	2,128	7.59	35	0.12	63	0.22	15	0.05	3,458	12.34	
FLACQ	35,077	398	1.13	483	1.38	169	0.48	275	0.78	3,155	8.99	60	0.17	126	0.36	58	0.17	4,724	13.47	
GRAND PORT	28,180	307	1.09	383	1.36	41	0.15	241	0.86	1,747	6.20	64	0.23	57	0.20	54	0.19	2,894	10.27	
SAVANNE	17,420	439	2.52	423	2.43	84	0.48	222	1.27	2,071	11.89	140	0.80	30	0.17	48	0.28	3,457	19.85	
PLAINES WILHEMS	91,872	619	0.67	1,712	1.86	287	0.31	462	0.50	4,736	5.15	148	0.16	231	0.25	90	0.10	8,285	9.02	
MOKA	20,879	186	0.89	339	1.62	52	0.25	146	0.70	9,567	45.82	28	0.13	28	0.13	23	0.11	10,369	49.66	
BLACK RIVER	19,658	378	1.92	276	1.40	23	0.12	372	1.89	526	2.68	22	0.11	32	0.16	78	0.40	1,707	8.68	
GRAND TOTAL	305,965	3,732	1.22	6,573	2.15	1,721	0.56	2,920	0.95	27,211	8.89	603	0.20	866	0.28	451	0.15	44,077	14.41	
ORGANISATION																				
(A) GOVERNMENT		3,353	1.10	5,456	1.78	1,297	0.42	2,730	0.89	603	0.20	866	0.28	451	0.15	14,756	4.82	
(B) MFPWA	305,965	379	0.12	1,117	0.37	424	0.14	190	0.06	-	-	-	-	-	-	2,110	0.69	
(C) ACTION FAMILIALE		27,211	8.89	27,211	8.89	
ISLAND OF MAURITIUS	305,965	3,732	1.22	6,573	2.15	1,721	0.56	2,920	0.95	27,211	8.89	603	0.20	866	0.28	451	0.15	44,077	14.41	
ISLAND OF RODRIGUES	11,364	1,146	10.08	588	5.17	122	1.07	571	5.02	1,101	9.69	150	1.32	300	2.64	-	-	3,978	35.01	

Notes: 1. Current users of female condom at government clinics [4] (namely, from the district of Pamplemousses [1]; Savanne [1] and Plaines Wilhems [2]) as well as current users of tubal ligation who were registered at government hospitals [13,618] have been excluded from the total number. Out of these 13,618 cases, 477 had undergone tubal ligation in 2020.
 2. The total number of current users at Government, Mauritian Family Planning & Welfare Association, and Action Familiale.
 3. As at 30th June 2020, the estimated female population aged 15-49 years who were currently married was 189,494 in the Island of Mauritius.
 .. Not applicable - Not available

CHART 29

CURRENT USERS OF FAMILY
PLANNING METHODS, 2016 & 2020
(GOVERNMENT, MFPWA & ACTION FAMILIALE)

ISLAND OF MAURITIUS

YEAR 2016

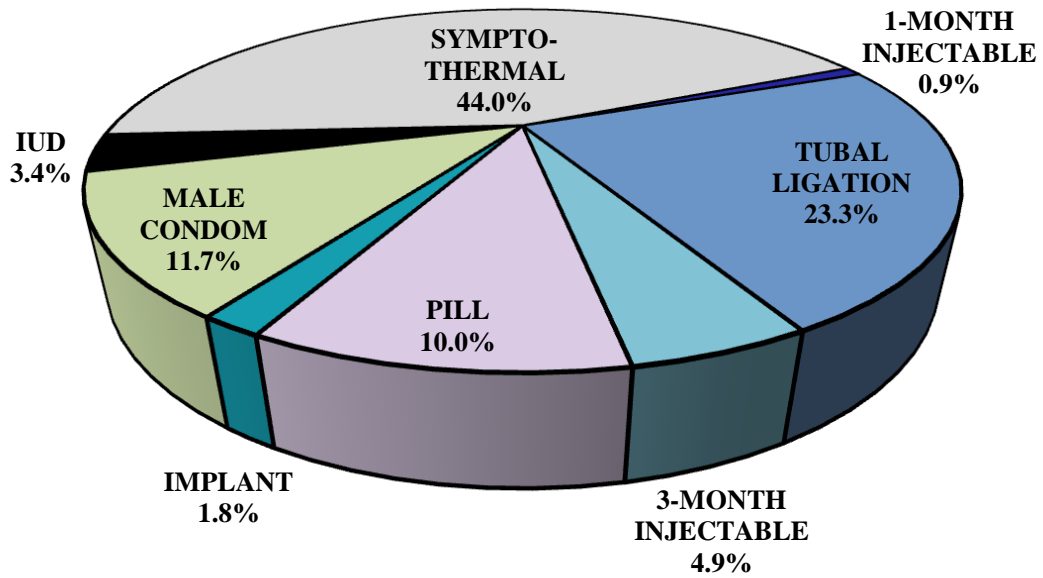

NUMBER= 61,899

YEAR 2020

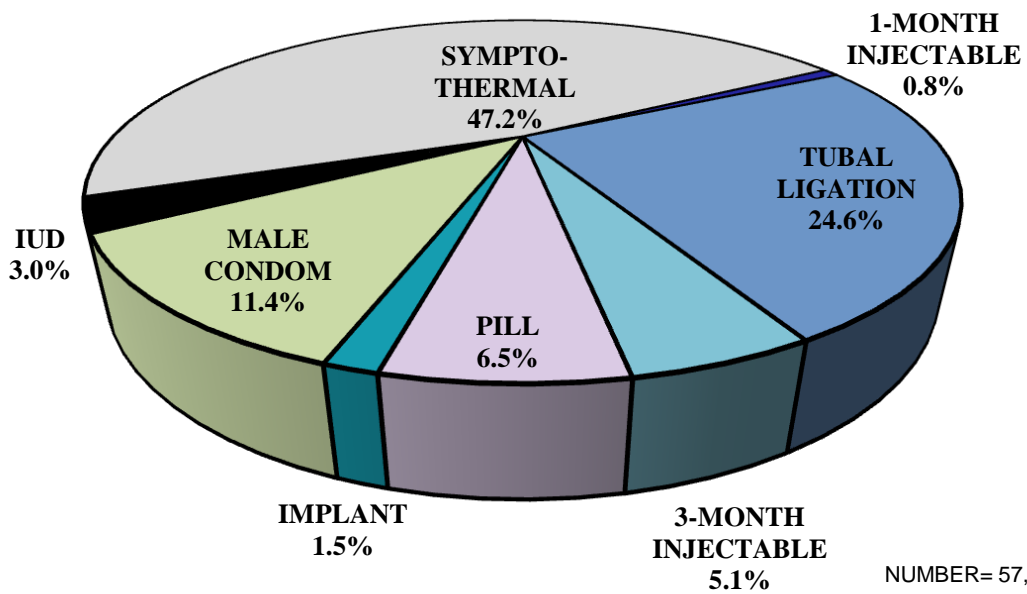

NUMBER= 57,695

TABLE C.12

NUMBER OF CURRENT USERS OF PILL BY DISTRICT
AND ORGANISATION AS AT 31ST DECEMBER, 2011- 2020

ISLAND OF MAURITIUS

DISTRICT	YEAR																				
	2011		2012		2013		2014		2015		2016		2017		2018		2019		2020		
	NO.	%	NO.	%	NO.	%	NO.	%	NO.	%	NO.	%	NO.	%	NO.	%	NO.	%	NO.	%	
PORT LOUIS																					
(a) GOVERNMENT	1,096	3.61	1,081	3.58	867	2.89	850	2.85	701	2.37	694	2.33	621	2.10	576	1.95	396	1.35	375	1.28	
(b) MFPWA	156	0.51	173	0.57	188	0.63	219	0.74	238	0.80	267	0.90	274	0.93	297	1.01	341	1.16	379	1.29	
PORT LOUIS (TOTAL)	1,252	4.13	1,254	4.16	1,055	3.52	1,069	3.59	939	3.17	961	3.23	895	3.02	873	2.96	737	2.50	754	2.57	
PAMPLEMOUSSES	918	2.47	946	2.56	900	2.45	821	2.25	741	2.04	658	1.83	600	1.67	545	1.53	394	1.11	373	1.05	
RIV. DU REMPART	702	2.39	634	2.17	621	2.14	586	2.03	499	1.74	462	1.63	424	1.50	353	1.25	291	1.03	278	0.99	
FLACQ	1,218	3.31	1,150	3.15	929	2.56	922	2.56	816	2.27	707	1.99	673	1.90	578	1.64	421	1.20	398	1.13	
GRAND PORT	1,019	3.46	945	3.23	851	2.92	868	3.00	710	2.47	567	1.99	503	1.77	406	1.43	293	1.04	307	1.09	
SAVANNE	649	3.56	731	4.03	759	4.20	749	4.18	717	4.02	616	3.49	565	3.21	539	3.08	446	2.55	439	2.52	
PLAINES WILHEMS	2,078	2.17	1,988	2.09	1,799	1.90	1,627	1.73	1,381	1.48	1,112	1.19	1,029	1.11	898	0.97	688	0.75	619	0.67	
MOKA	619	2.81	624	2.85	559	2.56	486	2.24	387	1.80	373	1.76	319	1.51	274	1.31	206	0.98	186	0.89	
BLACK RIVER	983	4.75	1,034	5.03	950	4.65	950	4.68	861	4.27	755	3.79	682	3.44	588	2.97	418	2.12	378	1.92	
GRAND TOTAL	9,438	2.95	9,306	2.93	9,306	2.93	8,078	2.57	7,051	2.26	6,211	2.00	5,690	1.84	5,054	1.64	3,894	1.27	3,732	1.22	
ORGANISATION																					
(A) GOVERNMENT	9,282	2.90	9,133	2.87	8,235	2.61	7,859	2.50	6,813	2.18	5,944	1.92	5,416	1.75	4,757	1.55	3,553	1.16	3,353	1.10	
(B) MFPWA	156	0.05	173	0.05	188	0.06	219	0.07	238	0.08	267	0.09	274	0.09	297	0.10	341	0.11	379	0.12	
ISLAND OF MAURITIUS	9,438	2.95	9,306	2.93	9,306	2.93	8,078	2.57	7,051	2.26	6,211	2.00	5,690	1.84	5,054	1.64	3,894	1.27	3,732	1.22	

Note: The column "%" denotes the number of current users of pill as a percentage of women in the reproductive age-group 15-49 years by district.

TABLE C.13

NUMBER OF CURRENT USERS OF MALE CONDOM BY DISTRICT
AND ORGANISATION AS AT 31ST DECEMBER, 2011-2020

ISLAND OF MAURITIUS

DISTRICT	YEAR																			
	2011		2012		2013		2014		2015		2016		2017		2018		2019		2020	
	NO.	%	NO.	%	NO.	%	NO.	%	NO.	%	NO.	%	NO.	%	NO.	%	NO.	%	NO.	%
PORT LOUIS																				
(a) GOVERNMENT	518	1.71	507	1.68	347	1.16	351	1.18	379	1.28	352	1.18	354	1.20	338	1.15	335	1.14	311	1.06
(b) MFPWA	743	2.45	779	2.58	810	2.70	844	2.83	867	2.93	930	3.13	930	3.14	971	3.29	1,052	3.57	1,117	3.81
PORT LOUIS (TOTAL)	1,261	4.16	1,286	4.26	1,157	3.86	1,195	4.01	1,246	4.21	1,282	4.31	1,284	4.33	1,309	4.44	1,387	4.71	1,428	4.87
PAMPLEMOUSSES	1,075	2.89	1,053	2.85	1,127	3.06	1,009	2.76	1,106	3.04	1,169	3.25	1,027	2.86	985	2.76	945	2.65	918	2.58
RIV. DU REMPART	666	2.27	661	2.27	611	2.11	631	2.19	627	2.19	630	2.22	528	1.87	519	1.84	614	2.18	611	2.18
FLACQ	947	2.58	1,066	2.92	921	2.53	850	2.36	749	2.09	667	1.88	673	1.90	628	1.78	570	1.62	483	1.38
GRAND PORT	924	3.14	934	3.19	925	3.18	909	3.15	777	2.71	594	2.08	460	1.62	478	1.69	469	1.66	383	1.36
SAVANNE	627	3.44	704	3.88	764	4.23	734	4.10	565	3.17	459	2.60	473	2.69	456	2.60	456	2.61	423	2.43
PLAINES WILHEMS	2,820	2.95	2,321	2.44	2,061	2.18	2,065	2.20	2,082	2.23	1,867	2.01	1,755	1.89	1,647	1.78	1,645	1.78	1,712	1.86
MOKA	610	2.77	504	2.30	466	2.14	464	2.14	413	1.92	338	1.60	314	1.49	302	1.44	333	1.59	339	1.62
BLACK RIVER	320	1.55	232	1.13	190	0.93	266	1.31	272	1.35	248	1.25	226	1.14	226	1.14	248	1.26	276	1.40
GRAND TOTAL	9,250	2.89	8,761	2.76	8,222	2.60	8,123	2.59	7,837	2.51	7,254	2.34	6,740	2.18	6,550	2.13	6,667	2.17	6,573	2.15
ORGANISATION																				
(A) GOVERNMENT	8,507	2.66	7,982	2.51	7,412	2.34	7,279	2.32	6,970	2.23	6,324	2.04	5,810	1.88	5,579	1.81	5,615	1.83	5,456	1.78
(B) MFPWA	743	0.23	779	0.25	810	0.26	844	0.27	867	0.28	930	0.30	930	0.30	971	0.32	1,052	0.34	1,117	0.37
ISLAND OF MAURITIUS	9,250	2.89	8,761	2.76	8,222	2.60	8,123	2.59	7,837	2.51	7,254	2.34	6,740	2.18	6,550	2.13	6,667	2.17	6,573	2.15

Note: The column "%" denotes the number of current users of male condom as a percentage of women in the reproductive age-group 15-49 years by district.

TABLE C.14

NUMBER OF CURRENT USERS OF INTRA-UTERINE DEVICE (IUD) BY DISTRICT AND ORGANISATION AS AT 31ST DECEMBER, 2011-2020

ISLAND OF MAURITIUS

DISTRICT	2011		2012		2013		2014		2015		2016		2017		2018		2019		2020		
	NO.	%	NO.	%	NO.	%	NO.	%	NO.	%	NO.	%	NO.	%	NO.	%	NO.	%	NO.	%	
PORT LOUIS																					
(a) GOVERNMENT	332	1.09	328	1.09	301	1.00	299	1.00	282	0.95	258	0.87	233	0.79	229	0.78	245	0.83	216	0.74	
(b) MFPWA	303	1.00	319	1.06	323	1.08	338	1.14	366	1.24	387	1.30	370	1.25	385	1.31	432	1.47	424	1.45	
PORT LOUIS (TOTAL)	635	2.09	647	2.15	624	2.08	637	2.14	648	2.19	645	2.17	603	2.04	614	2.08	677	2.30	640	2.18	
PAMPLEMOUSSES	507	1.36	489	1.32	472	1.28	477	1.31	450	1.24	442	1.23	432	1.20	405	1.13	360	1.01	340	0.96	
RIV. DU REMPART	143	0.49	137	0.47	120	0.41	114	0.40	111	0.39	99	0.35	95	0.34	97	0.34	96	0.34	85	0.30	
FLACQ	263	0.72	275	0.75	265	0.73	244	0.68	234	0.65	238	0.67	225	0.64	224	0.64	211	0.60	169	0.48	
GRAND PORT	107	0.36	78	0.27	61	0.21	71	0.25	78	0.27	71	0.25	63	0.22	61	0.22	46	0.16	41	0.15	
SAVANNE	252	1.38	185	1.02	163	0.90	160	0.89	172	0.97	113	0.64	104	0.59	93	0.53	83	0.47	84	0.48	
PLAINES WILLEMS	562	0.59	438	0.46	428	0.45	435	0.46	425	0.46	404	0.43	378	0.41	339	0.37	306	0.33	287	0.31	
MOKA	67	0.30	69	0.31	62	0.28	63	0.29	55	0.26	57	0.27	56	0.27	52	0.25	52	0.25	52	0.25	
BLACK RIVER	57	0.28	50	0.24	47	0.23	45	0.22	30	0.15	29	0.15	23	0.12	22	0.11	21	0.11	23	0.12	
GRAND TOTAL	2,593	0.81	2,368	0.75	2,242	0.71	2,246	0.72	2,203	0.71	2,098	0.68	1,979	0.64	1,907	0.62	1,852	0.60	1,721	0.56	
ORGANISATION																					
(A) GOVERNMENT	2,290	0.72	2,049	0.64	1,919	0.61	1,908	0.61	1,837	0.59	1,711	0.55	1,609	0.52	1,522	0.49	1,420	0.46	1,297	0.42	
(B) MFPWA	303	0.09	319	0.10	323	0.10	338	0.11	366	0.12	387	0.12	370	0.12	385	0.13	432	0.14	424	0.14	
ISLAND OF MAURITIUS	2,593	0.81	2,368	0.75	2,242	0.71	2,246	0.72	2,203	0.71	2,098	0.68	1,979	0.64	1,907	0.62	1,852	0.60	1,721	0.56	

Note: The column "%" denotes the number of current users of IUD as a percentage of women in the reproductive age-group 15-49 years by district.

TABLE C.15

NUMBER OF CURRENT USERS OF 3-MONTH INJECTABLE BY DISTRICT AND ORGANISATION AS AT 31ST DECEMBER, 2011-2020

ISLAND OF MAURITIUS

DISTRICT	YEAR																			
	2011		2012		2013		2014		2015		2016		2017		2018		2019		2020	
	NO.	%	NO.	%	NO.	%	NO.	%	NO.	%	NO.	%	NO.	%	NO.	%	NO.	%	NO.	%
PORT LOUIS																				
(a) GOVERNMENT	397	1.31	433	1.44	407	1.36	443	1.49	387	1.31	380	1.28	341	1.15	395	1.34	362	1.23	371	1.26
(b) MFPWA	38	0.13	36	0.12	34	0.11	47	0.16	58	0.20	87	0.29	102	0.34	126	0.43	163	0.55	190	0.65
PORT LOUIS (TOTAL)	435	1.43	469	1.56	441	1.47	490	1.65	445	1.50	467	1.57	443	1.50	521	1.77	525	1.78	561	1.91
PAMPLEMOUSES	458	1.23	467	1.26	509	1.38	498	1.36	473	1.30	425	1.18	420	1.17	401	1.13	433	1.21	398	1.12
RIV. DU REMPART	231	0.79	250	0.86	265	0.91	283	0.98	251	0.88	240	0.85	224	0.79	218	0.77	228	0.81	243	0.87
FLACQ	478	1.30	397	1.09	382	1.05	378	1.05	354	0.99	331	0.93	293	0.83	266	0.75	290	0.82	275	0.78
GRAND PORT	343	1.17	216	0.74	305	1.05	321	1.11	297	1.03	269	0.94	262	0.92	261	0.92	273	0.97	241	0.86
SAVANNE	335	1.84	300	1.65	301	1.67	287	1.60	239	1.34	286	1.62	238	1.35	213	1.22	213	1.22	222	1.27
PLAINES WILHEMS	592	0.62	550	0.58	598	0.63	617	0.66	583	0.62	510	0.55	541	0.58	443	0.48	476	0.52	462	0.50
MOKA	219	0.99	197	0.90	189	0.87	191	0.88	169	0.79	152	0.72	154	0.73	152	0.72	148	0.71	146	0.70
BLACK RIVER	454	2.20	404	1.96	480	2.35	507	2.50	435	2.15	377	1.89	405	2.04	382	1.93	378	1.92	372	1.89
GRAND TOTAL	3,545	1.11	3,250	1.02	3,470	1.10	3,572	1.14	3,246	1.04	3,057	0.99	2,980	0.96	2,857	0.93	2,964	0.97	2,920	0.95
ORGANISATION																				
(A) GOVERNMENT	3,507	1.10	3,214	1.01	3,436	1.09	3,525	1.12	3,188	1.02	2,970	0.96	2,878	0.93	2,731	0.89	2,801	0.91	2,730	0.89
(B) MFPWA	38	0.01	36	0.01	34	0.01	47	0.01	58	0.02	87	0.03	102	0.03	126	0.04	163	0.05	190	0.06
ISLAND OF MAURITIUS	3,545	1.11	3,250	1.02	3,470	1.10	3,572	1.14	3,246	1.04	3,057	0.99	2,980	0.96	2,857	0.93	2,964	0.97	2,920	0.95

Note: The column "%" denotes the number of current users of 3-month injectable as a percentage of women in the reproductive age-group 15-49 years by district.

TABLE C.16

NUMBER OF CURRENT USERS OF IMPLANT BY DISTRICT
AND ORGANISATION AS AT 31ST DECEMBER, 2011-2020

ISLAND OF MAURITIUS

DISTRICT	YEAR																			
	2011		2012		2013		2014		2015		2016		2017		2018		2019		2020	
	NO.	%	NO.	%	NO.	%	NO.	%	NO.	%	NO.	%	NO.	%	NO.	%	NO.	%	NO.	%
PORT LOUIS	17	0.06	50	0.17	56	0.19	51	0.17	59	0.20	44	0.15	42	0.14	43	0.15	54	0.18	60	0.20
PAMPLEMOUSSES	282	0.76	340	0.92	330	0.90	274	0.75	219	0.60	228	0.63	206	0.57	276	0.77	269	0.75	239	0.67
RIV. DU REMPART	25	0.09	53	0.18	65	0.22	68	0.24	59	0.21	58	0.20	50	0.18	53	0.19	61	0.22	63	0.22
FLACQ	24	0.07	98	0.27	102	0.28	108	0.30	138	0.38	160	0.45	165	0.47	155	0.44	140	0.40	126	0.36
GRAND PORT	15	0.05	30	0.10	43	0.15	42	0.15	47	0.16	47	0.16	41	0.14	47	0.17	48	0.17	57	0.20
SAVANNE	18	0.10	40	0.22	44	0.24	47	0.26	30	0.17	26	0.15	18	0.10	14	0.08	30	0.17	30	0.17
PLAINES WILHEMS	714	0.75	710	0.75	708	0.75	661	0.70	579	0.62	503	0.54	361	0.39	319	0.35	268	0.29	231	0.25
MOKA	6	0.03	11	0.05	9	0.04	6	0.03	8	0.04	10	0.05	14	0.07	16	0.08	19	0.09	28	0.13
BLACK RIVER	13	0.06	26	0.13	25	0.12	19	0.09	14	0.07	14	0.07	16	0.08	21	0.11	26	0.13	32	0.16
ISLAND OF MAURITIUS	1,114	0.35	1,358	0.43	1,382	0.44	1,276	0.41	1,153	0.37	1,090	0.35	913	0.30	944	0.31	915	0.30	866	0.28

Note: The column "%" denotes the no. of current users of implant at government family planning service points as a percentage of women in the reproductive age-group 15-49 years by district.

Source: Primary Health Care Division of the Ministry of Health and Wellness

TABLE C.17

NUMBER OF CURRENT USERS OF 1-MONTH INJECTABLE BY DISTRICT
AND ORGANISATION AS AT 31ST DECEMBER, 2011-2020

ISLAND OF MAURITIUS

DISTRICT	YEAR																			
	2011		2012		2013		2014		2015		2016		2017		2018		2019		2020	
	NO.	%	NO.	%	NO.	%	NO.	%	NO.	%	NO.	%	NO.	%	NO.	%	NO.	%	NO.	%
PORT LOUIS	58	0.19	105	0.35	90	0.30	60	0.20	69	0.23	65	0.22	84	0.28	65	0.22	69	0.23	56	0.19
PAMPLEMOUSSES	8	0.02	10	0.03	13	0.04	6	0.02	11	0.03	24	0.07	16	0.04	8	0.02	37	0.10	29	0.08
RIV. DU REMPART	15	0.05	30	0.10	16	0.06	9	0.03	15	0.05	12	0.04	13	0.05	9	0.03	14	0.05	15	0.05
FLACQ	9	0.02	11	0.03	30	0.08	24	0.07	60	0.17	62	0.17	60	0.17	63	0.18	57	0.16	58	0.17
GRAND PORT	63	0.21	130	0.44	96	0.33	76	0.26	83	0.29	67	0.23	56	0.20	58	0.20	48	0.17	54	0.19
SAVANNE	128	0.70	134	0.74	117	0.65	98	0.55	95	0.53	67	0.38	74	0.42	78	0.44	64	0.37	48	0.28
PLAINES WILLEMS	62	0.06	130	0.14	122	0.13	91	0.10	109	0.12	111	0.12	94	0.10	101	0.11	92	0.10	90	0.10
MOKA	19	0.09	28	0.13	17	0.08	11	0.05	25	0.12	27	0.13	32	0.15	32	0.15	35	0.17	23	0.11
BLACK RIVER	10	0.05	50	0.24	56	0.27	35	0.17	77	0.38	92	0.46	89	0.45	87	0.44	66	0.33	78	0.40
ISLAND OF MAURITIUS	372	0.12	628	0.20	557	0.18	410	0.13	544	0.17	527	0.17	518	0.17	501	0.16	482	0.16	451	0.15

Note: The column "%" denotes the no. of current users of implant at Government clinics as a percentage of women in the reproductive age-group 15-49 years by district.

Source: Primary Health Care Division of the Ministry of Health and Wellness

TABLE C.18

NUMBER OF CURRENT USERS OF SYMPTO-THERMAL BY DISTRICT
AS AT 31ST DECEMBER, 2011-2020

ISLAND OF MAURITIUS

DISTRICT	YEAR																			
	2011		2012		2013		2014		2015		2016		2017		2018		2019		2020	
	NO.	%	NO.	%	NO.	%	NO.	%	NO.	%	NO.	%	NO.	%	NO.	%	NO.	%	NO.	%
PORT LOUIS	1,504	4.96	909	3.01	898	2.99	2,015	6.77	1,935	6.54	1,975	6.64	1,977	6.67	1,948	6.60	1,981	6.73	1,570	5.35
PAMPLEMOUSSES	3,178	8.54	3,266	8.83	3,260	8.86	2,048	5.61	1,929	5.31	1,928	5.36	1,956	5.45	1,925	5.39	1,961	5.50	1,711	4.82
RIV. DU REMPART	1,830	6.24	1,926	6.60	2,017	6.95	2,085	7.24	2,100	7.33	2,072	7.30	2,127	7.52	2,204	7.82	2,258	8.03	2,128	7.59
FLACQ	3,103	8.44	3,128	8.56	3,210	8.83	3,259	9.03	3,265	9.10	3,389	9.54	3,378	9.54	3,349	9.50	3,372	9.58	3,155	8.99
GRAND PORT	2,551	8.67	2,341	8.00	2,352	8.08	1,928	6.67	1,955	6.81	1,925	6.74	1,921	6.75	1,862	6.57	1,848	6.53	1,747	6.20
SAVANNE	2,205	12.08	2,090	11.52	2,102	11.65	2,479	13.84	2,508	14.08	2,294	13.00	2,262	12.86	2,217	12.66	2,219	12.69	2,071	11.89
PLAINES WILHEMS	8,916	9.33	8,674	9.13	8,442	8.93	8,234	8.78	7,970	8.54	7,638	8.21	7,436	8.02	7,027	7.61	7,105	7.71	4,736	5.15
MOKA	5,679	25.75	5,776	26.34	5,813	26.65	5,806	26.82	5,642	26.21	5,554	26.26	5,502	26.10	5,409	25.76	5,442	25.97	9,567	45.82
BLACK RIVER	351	1.70	357	1.74	365	1.78	404	1.99	441	2.18	481	2.41	491	2.47	502	2.54	510	2.59	526	2.68
ISLAND OF MAURITIUS	29,317	9.17	28,467	8.96	28,459	9.00	28,258	9.01	27,745	8.89	27,256	8.79	27,050	8.76	26,443	8.59	26,696	8.69	27,211	8.89

Note: The column "%" denotes the no. of current users of sympto-thermal at Action Familiale as a percentage of women in the reproductive age-group 15-49 years by district.

Source: Action Familiale

TABLE C.19

TOTAL NUMBER OF CURRENT USERS* BY DISTRICT, AS AT 31ST DECEMBER 2011-2020
(GOVERNMENT, MFPWA & ACTION FAMILIALE)

ISLAND OF MAURITIUS

DISTRICT	2011		2012		2013		2014		2015		2016		2017		2018		2019		2020	
	NO.	%	NO.	%	NO.	%	NO.	%	NO.	%	NO.	%	NO.	%	NO.	%	NO.	%	NO.	%
PORT LOUIS	5,213	17.19	4,762	15.79	4,347	14.49	5,540	18.61	5,360	18.11	5,456	18.36	5,345	18.05	5,389	18.27	5,442	18.49	5,080	17.32
PAMPLEMOUSSES	6,713	18.04	6,826	18.45	6,849	18.61	5,347	14.64	5,118	14.09	5,042	14.01	4,801	13.39	4,668	13.07	4,512	12.66	4,103	11.55
RIV. DU REMPART	3,746	12.77	3,799	13.02	3,803	13.11	3,847	13.35	3,725	13.01	3,624	12.76	3,503	12.38	3,494	12.40	3,598	12.79	3,458	12.34
FLACQ	6,163	16.77	6,238	17.07	5,932	16.32	5,883	16.30	5,712	15.92	5,647	15.89	5,549	15.67	5,340	15.14	5,133	14.58	4,724	13.47
GRAND PORT	5,344	18.16	4,926	16.83	4,857	16.69	4,422	15.31	4,106	14.29	3,671	12.86	3,413	12.00	3,263	11.51	3,101	10.97	2,894	10.27
SAVANNE	4,635	25.40	4,527	24.94	4,569	25.31	4,831	26.96	4,570	25.65	4,087	23.16	3,931	22.35	3,795	21.67	3,671	21.00	3,457	19.85
PLAINES WILHEMS	16,339	17.10	15,266	16.06	14,554	15.40	14,061	14.99	13,420	14.39	12,395	13.32	11,821	12.74	10,966	11.87	10,742	11.65	8,285	9.02
MOKA	7,317	33.18	7,299	33.28	7,185	32.94	7,081	32.71	6,745	31.33	6,559	31.01	6,435	30.53	6,271	29.87	6,267	29.91	10,369	49.66
BLACK RIVER	2,311	11.18	2,247	10.93	2,196	10.74	2,306	11.36	2,200	10.90	2,055	10.32	1,985	10.00	1,877	9.50	1,711	8.67	1,707	8.68
ISLAND OF MAURITIUS	57,781	18.08	55,890	17.58	54,292	17.18	53,318	16.99	50,956	16.33	48,536	15.66	46,783	15.14	45,063	14.65	44,177	14.39	44,077	14.41

Notes: 1. * Current users of pill; male condom; IUD; sympto thermal; 3-month injectable; tubal ligation; implant and 1-month injectable.

2. The column "%" denotes the number of current users of family planning methods as a percentage of women aged 15-49 years by district.

3. ♦ Current users of female condom at government clinics [4] (in the district of Pamplemousses [1], Savanne [1] and Plaines Wilhems [2]) as well as current users of tubal ligation who were registered at government hospitals [13,618] have been excluded from the total number in 2020 and likewise, for the previous years.

Sources: Primary Health Care Division of the Ministry of Health and Wellness; MFPWA; & Action Familiale

TABLE C.20	DISTRIBUTION OF CONTRACEPTIVE COMMODITIES TO FAMILY PLANNING CLIENTS BY ORGANISATION, 2000-2020	ISLAND OF MAURITIUS
-------------------	--	---------------------

YEAR	ORAL CONTRACEPTIVE (CYCLES)		MALE CONDOM (UNITS)		3-MONTH INJECTABLE (DOSES)	
	GOVERNMENT	MFPWA	GOVERNMENT	MFPWA	GOVERNMENT	MFPWA
2000	207,910	8,290	947,634	235,139	18,611	183
2001	197,077	7,050	911,576	364,572	16,245	74
2002	195,579	10,036	956,526	373,324	15,075	44
2003	189,689	25,408	989,453	490,422	14,875	113
2004	180,195	26,460	915,893	444,453	15,275	114
2005	168,564	17,755	995,393	379,053	14,035	117
2006	153,858	14,852	901,326	155,489	15,864	67
2007	147,402	10,442	799,549	78,763	13,982	57
2008	134,595	8,103	749,404	65,810	13,300	64
2009	122,608	4,265	683,080	31,555	12,759	34
2010	116,823	5,376	652,840	16,393	13,833	37
2011	117,166	3,052	646,080	15,188	14,026	65
2012	108,754	3,574	586,255	34,131	13,163	98
2013	101,410	3,103	539,957	30,273	14,096	86
2014	95,453	4,214	490,619	38,543	14,260	96
2015	88,856	3,563	464,334	61,552	13,017	147
2016	77,141	3,730	427,645	49,333	12,203	193
2017	66,995	4,326	362,196	92,948	11,344	214
2018	61,128	4,861	332,264	89,811	11,284	209
2019	43,114	4,341	320,855	101,771	11,060	261
2020	37,040	4,679	283,854[♦]	87,276	10,815	234

[♦] In addition, 268,920 male condoms have been distributed by AIDS Unit in 2020.

TABLE C.21

TREND IN THE DISTRIBUTION OF CONTRACEPTIVE COMMODITIES
TO FAMILY PLANNING CLIENTS, 2011-2020

ISLAND OF MAURITIUS

PILL ISSUED (IN CYCLES)	2011	2012	2013	2014	2015	2016	2017	2018	2019	2020
	RUCHI	-	-	-	-	-	-	-	-	10
OVRETTE	9,363	20,807	5,140	-	-	-	-	-	-	-
NORIDAY	15,755	-	-	-	-	-	-	3,426	7,790	4,297
MICROGYNON	92,048	87,947	41,441	1,145	522	42,979	26,824	11,117	4,017	990
NORGES	-	-	12,552	12,304	1,304	996	72	-	-	-
FLORINA	-	-	42,277	76,722	70,651	20,198	39	-	-	-
NC NORM-350	-	-	-	5,282	15,611	6,182	230	-	-	-
MICRONOR	-	-	-	-	768	6,785	12,650	7,057	-	-
ZINNIA P	-	-	-	-	-	1	27,180	39,528	31,297	19,057
PILL (TOTAL IN CYCLES)	117,166	108,754	101,410	95,453	88,856	77,141	66,995	61,128	43,114	37,040
FOAMING TABLET	60,536	61,707	57,265	7,630	-	-	-	-	-	-
IUD	374	409	343	305	232	174	185	151	180	180
MALE CONDOM [♦]	646,080	586,255	539,957	490,619	464,334	427,645	362,196	332,264	320,855	283,854
IMPLANT	178	146	106	11	3	-	-	-	-	-
2 RODS (JADELLE)	178	146	106	11	3	-	-	-	-	-
1 ROD (IMPLANON)	213	390	201	355	352	326	258	405	328	242
3-MONTH INJECTABLE	14,026	13,163	14,096	14,260	13,017	12,203	11,344	11,284	11,060	10,815
FEMALE CONDOM [♦]	2,654	1,934	1,610	1,426	1,630	1,005	1,227	495	476	403
1-MONTH INJECTABLE	2,438	5,920	5,275	3,515	5,275	5,726	5,447	5,571	5,355	4,504
(POSTINOR)	1,580	1,070	1,154	1,830	131	-	-	-	-	-
(NORLEVO)	-	-	-	-	395	687	428	481	585	421
EMERGENCY CONTRACEPTION	-	-	-	-	-	61	745	70	58	8
(REVOKE 72)	-	-	-	-	-	-	-	-	-	-
(UNIPILL)	-	-	-	-	-	-	-	-	23	843

♦ Male and female condoms have also been distributed by AIDS Unit [(565,500 male condoms in 2016; 559,700 in 2017; 642,000 in 2018; 635,400 in 2019; and 268,920 in 2020) and (28,945 female condoms in 2016; 7,020 in 2017; 24,300 in 2018; 52,600 in 2019; and 16,920 in 2020)].

TABLE C.22	TALKS ON SEXUAL AND REPRODUCTIVE HEALTH[❖], 2011-2020 GOVERNMENT FAMILY PLANNING PROGRAMME	ISLAND OF MAURITIUS
-------------------	--	----------------------------

DISTRICT	YEAR									
	2011	2012	2013	2014	2015	2016	2017	2018	2019	2020 [*]
PORT LOUIS	197	75	56	153	148	148	137	176	357	2
PAMPLEMOUSSES	73	97	57	58	70	140	156	1,280	1,245	0
RIVIERE DU REMPART	109	110	81	92	100	125	378	603	701	4
FLACQ	62	83	61	91	89	112	126	410	513	10
GRAND PORT	92	115	103	112	115	96	75	75	100	39
SAVANNE	80	90	100	131	125	70	100	125	150	19
PLAINES WILHEMS	190	274	284	166	175	202	265	343	310	2
MOKA	64	58	68	86	75	86	157	492	555	1
BLACK RIVER	5	38	15	34	25	36	110	99	108	1
ISLAND OF MAURITIUS	872	940	825	923	922	1,015	1,504	3,603	4,039	78

❖ Talks are delivered by Community Health Care Officers and Senior Community Health Care Officers.

* In 2020, the number of talks has dropped significantly due to the threats of the Covid-19 pandemic. It is also to be noted that no talks were carried out during the lockdown period (i.e. 20 March 2020 - 30 May 2020).

Source: Primary Health Care Division of the Ministry of Health and Wellness

TABLE D.1	NUMBER OF GOVERNMENT FAMILY PLANNING (FP) SERVICE POINTS BY DISTRICT AS AT 31 st DECEMBER 2020	ISLAND OF MAURITIUS
------------------	---	---------------------

DISTRICT	ESTIMATED MID-YEAR FEMALE POPULATION AGED 15-49 YEARS IN 2020	COMMUNITY HOSPITAL AND MEDICLINICS [❖]	AREA HEALTH CENTRE* (AHC)	COMMUNITY HEALTH CENTRE (CHC)	FAMILY HEALTH CLINIC (FHC)	FAMILY PLANNING CLINIC (FPC)	INDUSTRIAL FAMILY SUPPLY CENTRE (IFPSC)	NUMBER OF GOVERNMENT FAMILY PLANNING SERVICE POINTS [◆]	ESTIMATED NUMBER OF WOMEN AGED 15-49 YEARS PER SERVICE POINT
PORT LOUIS	29,336	1	1	9	-	-	1	12	2,445
PAMPLEMOUSSES	35,517	1	1	16	-	1	-	19	1,869
RIVIERE DU REMPART	28,026	1	1	14	-	-	-	16	1,752
FLACQ	35,077	1	3	23	-	-	1	28	1,253
GRAND PORT	28,180	1	2	12	-	1	-	16	1,761
SAVANNE	17,420	-	2	5	1	-	3	11	1,584
PLAINES WILHEMS	91,872	1	6	15	1	1	1	25	3,675
MOKA	20,879	-	3	11	-	-	-	14	1,491
BLACK RIVER	19,658	1	2	10	-	-	-	13	1,512
TOTAL	305,965	7	21	115	2	3	6	154	1,987

❖ There are 6 Medi Clinics and 1 Community Hospital. The latter is located in the district of Black River. Floreal CHC is operating as Floreal Mediclinic since 30 January 2020.

*Petite Riviere CHC is operating as Petite Riviere AHC since 06 February 2020.

◆ For the list of government family planning service points, refer to Appendix I (pp. 87-91) and for the list of services offered refer to Appendix IV (pp. 95-97).

TABLE D.2	NUMBER OF GOVERNMENT FAMILY PLANNING (FP) AND MATERNAL AND CHILD HEALTH (MCH) SERVICE POINTS AS AT 31 st DECEMBER 2011-2020	ISLAND OF MAURITIUS
------------------	--	---------------------

CLINIC/CENTRE		YEAR									
		2011	2012	2013	2014	2015	2016	2017	2018	2019	2020
S T A T I C	FAMILY PLANNING CLINIC	147	149	148	148	148	148	148	148	148	148
	FAMILY PLANNING SUPPLY CENTRE	1	1	1	0	0	0	0	0	0	0
	MATERNAL AND CHILD HEALTH CLINIC	144	145	145	145	145	145	145	145	145	145
INDUSTRIAL FP SUPPLY CENTRE		15	17	17	16	15	11	11	10	5	6

TABLE D.3	NUMBER OF PERSONNEL AT GOVERNMENT FAMILY PLANNING (FP) AND MATERNAL AND CHILD HEALTH (MCH) SERVICE POINTS AS AT 31 st DECEMBER 2011-2020	ISLAND OF MAURITIUS
------------------	---	---------------------

PERSONNEL	YEAR									
	2011	2012	2013	2014	2015	2016	2017	2018	2019	2020
PRINCIPAL PUBLIC HEALTH NURSING OFFICER	1	1	1	1	1	0	1	1	1	1
SENIOR PUBLIC HEALTH NURSING OFFICER	6	6	6	6	2	3	5	5	5	3
PUBLIC HEALTH NURSING OFFICER	31	29	27	67	61	57	58	48	46	45
CHIEF MIDWIFE	1	1	1	1	1	1	0	0	1	0 [♦]
PRINCIPAL MIDWIFE	16	11	20	20	9	8	6	3	18	18
SENIOR MIDWIFE	22	24	13	13	26	26	26	23	28	35
MIDWIFE	97	87	87	87	86	86	101	98	79	95
PRINCIPAL COMMUNITY HEALTH CARE OFFICER	1	1	1	1	1	1	1	1	1	0 [❖]
SENIOR COMMUNITY HEALTH CARE OFFICER	10	10	10	10	8	10	10	9	8	8
COMMUNITY HEALTH CARE OFFICER	105	105	105	101	95	85	86	104	101	97

♦ 1 Principal Midwife had been assigned the duties of Chief Midwife

❖ 1 Senior Community Health Care Officer had been assigned the duties of Principal Community Health Care Officer

TABLE D.4	GOVERNMENT FAMILY PLANNING (FP) AND MATERNAL AND CHILD HEALTH (MCH) MANPOWER AS AT 31 st DECEMBER 2020	ISLAND OF MAURITIUS
------------------	---	---------------------

	POST ON ESTABLISHMENT	PERSONNEL IN POST	STAFF IN POST (%)
HEAD OFFICE STAFF:			
DIRECTOR HEALTH SERVICES	1	1	100
CHIEF DEMOGRAPHER	1	1	100
DEMOGRAPHER	1	1	100
SENIOR STATISTICAL OFFICER	1	1	100
STATISTICAL OFFICER	2	1	50
FAMILY PLANNING FIELD STAFF:			
PRINCIPAL COMMUNITY HEALTH CARE OFFICER	1	0 [❖]	0
SENIOR COMMUNITY HEALTH CARE OFFICER	10	8	80
COMMUNITY HEALTH CARE OFFICER	145	97	67
HEALTH INFORMATION EDUCATION AND COMMUNICATION (HIEC) STAFF:			
CHIEF HIEC OFFICER	1	1	100
PRINCIPAL HIEC OFFICER	1	0 [*]	0
SENIOR HIEC OFFICER	1	1	100
HIEC OFFICER	15	7	47
MATERNAL AND CHILD HEALTH FIELD STAFF:			
PRINCIPAL PUBLIC HEALTH NURSING OFFICER	1	1	100
SENIOR PUBLIC HEALTH NURSING OFFICER	6	3	50
PUBLIC HEALTH NURSING OFFICER	92	45	49
CHIEF MIDWIFE	1	0 [◆]	0
PRINCIPAL MIDWIFE	20	18	90
SENIOR MIDWIFE	94	35	37
MIDWIFE	163	95	58

❖1 Senior Community Health Care Officer had been assigned the duties of Principal Community Health Care Officer

* 1 Senior HIEC Officer had been assigned the duties of Principal HIEC Officer

◆1 Principal Midwife had been assigned the duties of Chief Midwife

TABLE D.5	CALENDAR EXPENDITURES ON THE FAMILY PLANNING PROGRAMME BY ORGANISATION, 2003-2020		ISLAND OF MAURITIUS

YEAR	ORGANISATION				
	GOVERNMENT ♦	MAURITIUS FAMILY PLANNING AND WELFARE ASSOCIATION			ACTION FAMILIALE
	TOTAL (Rs.)	RECURRING	NON-RECURRING	TOTAL (Rs.)	TOTAL (Rs.)
2003	62,830,000	8,806,910	11,800	8,818,710	4,992,263
2004	70,370,000	9,222,819	518,072	9,740,891	5,261,816
2005	75,960,000	9,886,239	350,621	10,236,860	5,472,136
2006	79,420,000	9,260,606	0	9,260,606	5,567,189
2007	87,360,000	10,807,761	0	10,807,761	5,995,410
2008	96,100,000	12,231,156	0	12,231,156	6,634,704
2009	106,190,000	14,974,401	1,545,165	16,519,566	7,745,064
2010	116,810,000	12,068,958	2,018,857	14,087,815	7,547,008
2011	128,490,000	23,184,130	343,694	23,527,824	7,458,382
2012	141,340,000	12,037,129	35,851	12,072,980	8,716,734
2013	151,243,000	9,634,486	0	9,634,486	8,558,090
2014	159,561,000	9,702,909	0	9,702,909	8,738,640
2015	167,540,000	10,568,140	87,696	10,655,836	8,852,365
2016	177,592,000	10,509,878	115,388	10,625,266	8,060,406
2017	195,351,000	11,442,876	37,835	11,480,711	8,119,508
2018	210,980,000	11,279,961	40,616	11,320,577	10,012,853
2019	227,858,000	12,600,061	132,710	12,732,771	10,881,175
2020	245,750,000	13,402,814	198,666	13,601,480	9,693,679

♦ Government's yearly expenditures on the family planning (FP) programme as well as on the maternal and child health (MCH) programme

TABLE E.1

NUMBER OF SESSIONS, FOLLOW UPS CARRIED OUT AND CANVASSING OF POTENTIAL FAMILY PLANNING CLIENTS BY DISTRICT, 2016-2020
(GOVERNMENT FAMILY PLANNING PROGRAMME)

ISLAND OF MAURITIUS

DISTRICT	2016			2017			2018			2019			2020		
	SESSIONS	* FOLLOW-UPS	* CANVASSING	SESSIONS	* FOLLOW-UPS	* CANVASSING	SESSIONS	* FOLLOW-UPS	* CANVASSING	SESSIONS	* FOLLOW-UPS	* CANVASSING	SESSIONS	* FOLLOW-UPS	* CANVASSING
PORT-LOUIS	53	1,381	2,680	32	1,179	1,721	16	692	1,918	13	782	2,146	33	808	1,984
PAMPLEMOUSSES	461	1,539	6,323	831	1,416	6,035	713	1,405	6,257	696	1,458	7,460	680	1,230	4,908
RIVIERE DU REMPART	887	1,301	3,674	2,978	1,110	3,336	2,983	898	2,785	2,719	1,043	3,272	2,607	1,053	2,399
FLACQ	473	887	4,934	596	888	9,338	435	824	9,082	451	862	7,720	259	764	5,081
GRAND PORT	118	653	2,963	103	567	3,075	105	603	3,074	194	1,076	3,495	912	1,007	2,474
SAVANNE	152	610	1,601	202	634	1,315	196	654	1,105	281	900	1,445	274	990	1,535
PLAINES WILHEMS	699	1,861	4,901	680	1,488	5,089	653	1,403	5,248	539	1,836	6,055	870	2,094	4,649
MOKA	214	471	2,169	102	497	1,898	57	385	1,813	110	440	2,153	77	411	2,122
BLACK RIVER	182	919	1,442	161	789	1,396	152	818	1,500	219	910	1,525	247	698	1,514
TOTAL	3,239	9,622	30,687	5,685	8,568	33,203	5,310	7,682	32,782	5,222	9,307	35,271	5,959	9,055	26,666

Notes: 1. * Follow-ups and canvassing are carried out at government health service points and during visits.

2. Refer to p.100, for the definitions of sessions, follow-ups and canvassing.

TABLE E.2	ATTENDANCE OF FAMILY PLANNING CLIENTS AT GOVERNMENT SERVICE POINTS BY DISTRICT, 2016-2020	ISLAND OF MAURITIUS
------------------	--	---------------------

DISTRICT	YEAR				
	2016	2017	2018	2019	2020 *
PORT LOUIS	6,284	5,446	5,119	4,423	3,620
PAMPLEMOUSSES	7,988	7,232	6,884	6,756	5,505
RIVIERE DU REMPART	5,659	4,928	4,354	5,318	3,936
FLACQ	7,390	6,887	6,198	5,919	4,643
GRAND PORT	6,830	5,869	5,242	5,233	4,251
SAVANNE	7,007	5,484	4,543	4,972	3,793
PLAINES WILHEMS	11,886	10,863	9,904	9,516	7,164
MOKA	3,601	3,263	2,704	2,677	2,166
BLACK RIVER	6,563	5,924	5,662	5,598	4,395
GRAND TOTAL	63,208	55,896	50,610	50,412	39,473

* Lockdown period due to Covid-19 pandemic: 20 March 2020 - 30 May 2020.

TABLE E.3.1		ATTENDANCE OF FAMILY PLANNING CLIENTS BY GOVERNMENT SERVICE POINT AND DISTRICT, 2016-2020			ISLAND OF MAURITIUS			
DISTRICT OF PORT LOUIS				2016	2017	2018	2019	2020
1.	DR. BOULOUX (CASSIS)	AHC	1,278	1,149	1,133	882	683	
2.	DR. M. HYDERKHAN (PLAINE VERTE)	MEDICLINIC	604	493	399	453	332	
3.	DR. MAHLER (CITE LA CURE)	CHC	702	524	520	487	368	
4.	EASTERN	CHC	174	139	127	102	68	
5.	MICHAEL LEAL (LA TOUR KOENIG)	CHC	307	257	252	242	187	
6.	ROCHE BOIS	CHC	433	511	451	367	401	
7.	SAINTE CROIX	CHC	1,372	1,215	1,091	896	721	
8.	TRANQUEBAR	CHC	641	515	516	457	440	
9.	VALLEE DES PRETRES	CHC	157	115	69	49	61	
10.	VALLEE PITOT	CHC	217	200	199	175	142	
11.	VOLCY POGNET	CHC	399	328	362	313	217	
TOTAL			6,284	5,446	5,119	4,423	3,620	
DISTRICT OF PAMPLEMOUSSES				2016	2017	2018	2019	2020
1.	LONG MOUNTAIN	AHC	648	601	486	465	373	
2.	TRIOLET	MEDICLINIC	939	839	768	739	692	
3.	BAIE DU TOMBEAU	CHC	1,089	1,052	1,093	993	732	
4.	BON AIR (MORCELLEMENT ST. ANDRE)	CHC	218	204	209	199	125	
5.	CALEBASSES (HUMAN SERVICE TRUST)	CHC	297	219	239	257	176	
6.	CONGOMAH	CHC	134	108	97	93	49	
7.	CREVE COEUR	CHC	173	153	156	120	100	
8.	D'EPINAY	CHC	215	199	137	139	81	
9.	MRS. KURJHIBHAI PATEL (LE HOCHET)	CHC	354	260	179	152	140	
10.	PAMPLEMOUSSES	CHC	576	532	502	480	375	
11.	POINTE AUX PIMENTS	CHC	406	406	422	442	368	
12.	SHRI RAM (FOND DU SAC)	CHC	116	120	102	93	92	
13.	SIR S. RAMGOOLAM NATIONAL HOSPITAL	FPC	1,017	1,040	1,071	1,111	1,061	
14.	TERRE ROUGE	CHC	1,011	809	749	765	609	
15.	VILLEBAGUE	CHC	67	59	59	58	47	
16.	PLAINES DES PAPAYES	CHC	187	171	166	166	127	
17.	PITON	CHC	175	153	177	229	147	
18.	ARSENAL	CHC	210	173	161	153	123	
19.	TROU AUX BICHES	CHC	156	134	111	102	88	
TOTAL			7,988	7,232	6,884	6,756	5,505	

FOR THE LIST OF SERVICES OFFERED AT THE HEALTH SERVICE POINTS, REFER TO APPENDIX IV (PP. 95-97)

TABLE E.3.2

ATTENDANCE OF FAMILY PLANNING CLIENTS
BY GOVERNMENT SERVICE POINT AND DISTRICT, 2016-2020

ISLAND OF MAURITIUS

DISTRICT OF RIVIERE DU REMPART			2016	2017	2018	2019	2020
1.	GOODLANDS	MEDICLINIC	1,305	1,162	903	1,546	947
2.	RIVIERE DU REMPART	AHC	1,276	1,209	975	1,071	791
3.	AMAURY	CHC	159	133	103	109	98
4.	BARLOW	CHC	62	60	50	56	60
5.	BELLE VUE MAUREL	CHC	74	53	70	82	64
6.	PERCY SELWYN (CAP MALHEUREUX)	CHC	300	231	228	235	198
7.	COTTAGE	CHC	132	102	100	106	92
8.	GRAND BAIE	CHC	536	448	469	459	354
9.	GRAND GAUBE	CHC	554	494	459	539	404
10.	PLAINE DES ROCHES	CHC	111	124	99	87	55
11.	SIR K. RAMDENE (L'ESPERANCE TREBUCHET)	CHC	85	61	67	73	73
12.	PETIT RAFFRAY	CHC	301	188	194	234	227
13.	POUDRE D'OR	CHC	215	199	201	205	139
14.	ROCHES NOIRES	CHC	273	304	270	278	196
15.	VALE	CHC	243	133	132	196	200
16.	PETITE JULIE	CHC	33	27	34	42	38
TOTAL			5,659	4,928	4,354	5,318	3,936

DISTRICT OF FLACQ			2016	2017	2018	2019	2020
1.	BEL AIR RIVIERE SECHE	AHC	815	659	786	724	526
2.	BRAMSTHAN	AHC	366	346	279	271	271
3.	CENTRAL FLACQ	AHC	1,094	1,024	1,016	1,012	663
4.	LADY S. RAMGOOLAM (BELVEDERE)	MEDICLINIC	428	378	334	346	314
5.	BELLE MARE	CHC	177	141	136	109	94
6.	CAMP DE MASQUE PAVE	CHC	188	194	137	125	81
7.	CAMP ITHIER	CHC	183	198	213	207	129
8.	CAROLINE	CHC	298	315	355	336	239
9.	CLEMENCIA	CHC	100	66	50	38	44
10.	DR. SAXENA (CAMP DE MASQUE)	CHC	102	104	97	124	84
11.	ECROIGNARD	CHC	97	52	51	60	36
12.	GRANDE RIVIERE SUD EST	CHC	161	166	136	134	110
13.	LALLMATIE	CHC	450	356	265	270	228
14.	LA LUCIE ROY	CHC	121	120	111	113	109
15.	LAVENTURE	CHC	269	252	242	215	167
16.	MARE LA CHAUX	CHC	81	79	62	57	48
17.	MEDINE CAMP DE MASQUE	CHC	246	257	217	221	167
18.	OLIVIA	CHC	351	366	315	310	224
19.	RONALD PALMER (PELLEGRIN)	CHC	66	54	46	42	29
20.	POSTE DE FLACQ	CHC	489	490	396	344	306
21.	QUATRE COCOS	CHC	213	224	203	243	195
22.	QUATRE SOEURS	CHC	208	171	139	118	92
23.	SEBASTOPOL	CHC	117	122	91	74	70
24.	SAINTE JULIEN D'HOTMAN	CHC	180	149	76	41	41
25.	SAINTE JULIEN VILLAGE	CHC	114	124	73	64	86
26.	TROU D'EAU DOUCE	CHC	304	321	235	214	183
27.	BON ACCUEIL	CHC	172	159	137	107	107
TOTAL			7,390	6,887	6,198	5,919	4,643

TABLE E.3.3	ATTENDANCE OF FAMILY PLANNING CLIENTS BY GOVERNMENT SERVICE POINT AND DISTRICT, 2016-2020	ISLAND OF MAURITIUS
--------------------	--	---------------------

DISTRICT OF GRAND PORT			2016	2017	2018	2019	2020
1.	DR. H. NAKAJIMA (L'ESCALIER)	MEDICLINIC	754	759	710	608	492
2.	MAHEBOURG	AHC	1,362	1,164	1,098	1,049	792
3.	ROSE BELLE	AHC	1,248	1,011	917	1,094	902
4.	BAMBOUS VIRIEUX	CHC	316	306	253	334	290
5.	CLUNY	CHC	163	67	44	60	70
6.	GRAND SABLE	CHC	105	106	107	78	96
7.	MARE D'ALBERT	CHC	134	125	124	122	109
8.	MARE TABAC	CHC	161	85	65	53	46
9.	NEW GROVE	CHC	299	303	239	190	135
10.	NOUVELLE FRANCE	CHC	129	97	75	57	62
11.	OLD GRAND PORT	CHC	377	304	255	290	212
12.	PLAINE MAGNIEN	CHC	915	767	713	673	519
13.	RIVIERE DES CREOLES	CHC	244	226	206	162	121
14.	SAINT HUBERT	CHC	327	287	263	282	209
15.	TROIS BOUTIQUES	CHC	203	173	102	109	81
16.	JAWAHARLAL NEHRU HOSPITAL	FPC	93	89	71	72	115
TOTAL			6,830	5,869	5,242	5,233	4,251

DISTRICT OF SAVANNE			2016	2017	2018	2019	2020
1.	CHEMIN GRENIER	AHC	2,460	1,355	1,292	1,375	955
2.	TYACK	AHC	861	779	740	787	591
3.	BAIE DU CAP	CHC	622	502	483	550	478
4.	CAMP DIABLE	CHC	341	266	312	281	226
5.	GRAND BOIS	CHC	659	975	489	498	302
6.	PROF. A. CERENE (CHAMOUNY)	CHC	156	105	107	115	106
7.	RIVIERE DU POSTE	CHC	167	70	42	62	30
8.	SOUILLAC HOSPITAL	FHC	1,741	1,432	1,078	1,304	1,105
TOTAL			7,007	5,484	4,543	4,972	3,793

FOR THE LIST OF SERVICES OFFERED AT THE HEALTH SERVICE POINTS, REFER TO APPENDIX IV (PP. 95-97)

TABLE E.3.4

ATTENDANCE OF FAMILY PLANNING CLIENTS
BY GOVERNMENT SERVICE POINT AND DISTRICT, 2016-2020

ISLAND OF MAURITIUS

DISTRICT OF PLAINES WILHEMS			2016	2017	2018	2019	2020
1.	LADY TWINING (BEAU BASSIN)	AHC	1,055	1,037	1,029	994	880
2.	CASTEL	AHC	628	571	516	460	335
3.	CUREPIPE (CUREPIPE ROAD)	AHC	797	789	639	438	380
4.	QUATRE BORNES	AHC	401	309	261	306	377
5.	ROSE HILL (NEAR POLICE STATION)	AHC	389	325	269	237	203
6.	CLUB ROAD (VACOAS)	AHC	457	355	271	227	192
7.	LA CAVERNE	CHC	514	510	465	347	240
8.	BASSIN	CHC	556	503	426	520	311
9.	ODETTE LEAL (BEAU BASSIN)	CHC	388	415	420	426	374
10.	COROMANDEL	CHC	141	159	152	116	110
11.	FLOREAL*	CHC	252	221	166	161	167
12.	FOREST SIDE	CHC	1,047	1,000	847	848	548
13.	GLEN PARK	CHC	612	527	500	459	427
14.	HIGHLANDS	CHC	242	194	160	197	134
15.	SWAMI KRISNANAND (HOLYROOD)	CHC	114	125	131	112	123
16.	MIDLANDS	CHC	224	171	177	154	153
17.	MONT ROCHES SOCIAL WELFARE CENTRE	FHC	80	70	67	66	36
18.	PANDIT SAHADEO	CHC	162	165	165	177	142
19.	PHOENIX	CHC	390	281	250	225	207
20.	STANLEY	CHC	979	922	960	1,026	641
21.	JACQUES ROUGEOT (TREFLES)	CHC	331	245	192	164	114
22.	VICTORIA HOSPITAL	FPC	1,331	1,283	1,217	1,193	532
23.	WOOTON	CHC	536	437	382	408	350
24.	SIR S. RAMGOOLAM (OLLIER)	CHC	260	249	242	255	188
TOTAL			11,886	10,863	9,904	9,516	7,164

* Floreal CHC is operating as Floreal Mediclinic since 30 January 2020.

FOR THE LIST OF SERVICES OFFERED AT THE HEALTH SERVICE POINTS, REFER TO APPENDIX IV (PP. 95-97).

TABLE E.3.5

ATTENDANCE OF FAMILY PLANNING CLIENTS
BY GOVERNMENT SERVICE POINT AND DISTRICT, 2016-2020

ISLAND OF MAURITIUS

DISTRICT OF MOKA			2016	2017	2018	2019	2020
1.	DR. QUENUM (ST. PIERRE)	AHC	710	610	510	529	468
2.	DR. MAHLER (MONTAGNE BLANCHE)	AHC	279	250	191	197	164
3.	QUARTIER MILITAIRE	AHC	538	554	452	455	437
4.	CAMP THOREL	CHC	75	61	40	29	19
5.	DAGOTIERE	CHC	311	307	210	184	95
6.	DUBREUIL	CHC	280	235	205	160	120
7.	LA LAURA	CHC	25	25	28	27	21
8.	M. DE SPEVILLE (L'ESPERANCE)	CHC	46	54	34	40	25
9.	MELROSE	CHC	71	69	66	73	50
10.	MOKA	CHC	124	104	82	84	100
11.	PAILLES	CHC	823	748	686	663	505
12.	RIPAILLES	CHC	54	42	34	30	27
13.	L'AVENIR	CHC	77	38	48	54	42
14.	PROVIDENCE	CHC	188	166	118	152	93
TOTAL			3,601	3,263	2,704	2,677	2,166

DISTRICT OF BLACK RIVER			2016	2017	2018	2019	2020
1.	DR. YVES CANTIN COMMUNITY HOSPITAL		1,004	952	917	1,013	862
2.	BAMBOUS	AHC	2,133	1,812	1,691	1,732	1,394
3.	ALBION	CHC	189	215	216	188	175
4.	BEAU SONGES	CHC	249	249	229	216	160
5.	CASE NOYALE	CHC	120	122	107	81	93
6.	CHAMAREL	CHC	77	38	40	72	61
7.	FLIC EN FLAC	CHC	88	113	113	81	97
8.	LA GAULETTE	CHC	329	308	247	241	178
9.	SHRI R. JUGNAUTH (PALMA)	CHC	390	326	295	373	237
10.	PETITE RIVIERE *	CHC	1,203	1,159	1,152	785	651
11.	POINTE AUX SABLES	CHC	384	330	391	382	237
12.	TAMARIN	CHC	313	231	191	372	208
13.	NEW PAILLES WEST	CHC	84	69	73	62	42
TOTAL			6,563	5,924	5,662	5,598	4,395

* Petite Riviere CHC is operating as Petite Riviere AHC since 06 February 2020.

FOR THE LIST OF SERVICES OFFERED AT THE HEALTH SERVICE POINTS, REFER TO APPENDIX IV (PP. 95-97).

THIS PAGE IS INTENTIONALLY LEFT BLANK

TABLE F.1

POPULATION AND VITAL STATISTICS, 1971-2000

ISLAND OF RODRIGUES

YEAR	POPULATION ESTIMATES		LIVE BIRTHS	DEATHS	NATURAL INCREASE	INFANT DEATHS	STILL BIRTHS	CIVIL MARRIAGES	CRUDE BIRTH RATE*	CRUDE DEATH RATE*	RATE OF NATURAL INCREASE*	INFANT MORTALITY RATE◇	STILL BIRTH RATE◆	MARRIAGE RATE*
	MID-YEAR	END-YEAR												
1971	24,041	24,487	1,092	188	904	69	40	132	44.8	9.0	35.8	74.2	31.7	11.5
1972	24,769	25,096	999	247	752	91	31	132	42.1	9.3	32.8	75.4	29.1	11.0
1973	23,245	23,735	1,041	254	787	76	23	146	44.5	10.1	34.4	75.7	24.8	11.8
1974	23,587	24,001	1,064	203	861	68	25	134	44.8	9.8	35.0	71.9	25.8	13.0
1975	24,221	24,481	1,065	234	831	84	36	181	43.4	8.1	35.3	59.6	26.3	13.9
1976	24,417	24,927	1,024	153	871	36	24	189	43.9	7.8	36.1	57.2	27.2	15.9
1977	24,936	25,492	1,129	188	941	64	30	211	42.5	7.2	35.3	48.1	24.8	16.3
1978	25,720	26,253	1,028	196	832	53	27	209	42.3	8.2	34.1	56.4	22.5	17.3
1979	27,081	27,501	1,107	246	861	67	18	247	42.4	8.3	34.1	51.1	23.8	17.7
1980	28,153	28,898	1,311	234	1,077	56	39	265	44.0	8.6	35.4	57.1	24.7	17.7
1981	29,677	30,855	1,297	249	1,048	89	37	237	42.9	7.7	35.2	53.1	24.5	15.1
1982	31,527	32,521	1,212	199	1,013	58	20	171	38.4	7.0	31.4	56.7	21.8	12.6
1983	33,082	33,214	1,125	210	915	59	24	188	34.7	6.4	28.3	51.6	17.1	11.8
1984	33,563	33,878	1,110	229	881	61	16	227	30.7	6.5	24.2	53.7	17.5	11.3
1985	34,008	33,995	856	215	641	46	15	157	28.5	6.1	22.4	51.9	18.2	11.8
1986	34,041	34,310	945	183	762	44	23	219	26.3	5.6	20.7	48.8	20.8	11.1
1987	34,475	34,422	882	172	710	41	19	191	26.2	5.2	21.0	42.4	23.4	11.2
1988	33,907	33,629	884	180	704	30	23	170	25.9	5.5	20.4	44.4	21.6	10.2
1989	33,953	34,186	867	203	664	46	16	157	25.1	5.5	19.6	40.7	21.5	9.8
1990	34,204	34,292	803	177	626	28	17	173	23.7	5.8	17.9	40.7	19.0	9.3
1991	34,330	34,386	761	212	549	25	14	149	22.3	5.3	17.0	30.9	15.4	9.4
1992	34,453	34,509	732	157	575	18	5	162	20.8	5.1	15.7	26.5	10.6	9.8
1993	34,519	34,555	662	158	504	14	4	193	20.7	4.7	16.0	22.0	5.6	10.8
1994	34,698	34,707	745	168	577	15	3	202	20.5	4.7	15.8	21.1	4.2	11.3
1995	34,821	34,868	725	167	559	16	2	194	20.9	4.8	16.1	20.6	3.2	11.4
1996	34,939	35,072	714	162	552	14	2	198	20.2	4.9	15.3	20.3	3.8	11.9
1997	35,140	35,260	681	188	493	13	4	233	19.8	5.1	14.7	18.7	5.7	12.9
1998	35,303	35,411	690	188	502	12	6	248	20.2	5.0	15.2	21.5	7.9	13.3
1999	35,549	35,640	768	153	615	21	7	223	21.2	4.8	16.4	21.6	7.0	13.4
2000	35,779	35,885	807	176	631	16	3	243	22.2	5.1	17.1	23.5	8.3	12.8

* PER 1,000 MID-YEAR POPULATION ◇ PER 1,000 LIVE BIRTHS ◆ PER 1,000 TOTAL BIRTHS (i.e. LIVE AND STILL BIRTHS)

NOTE: The rates have been calculated by taking the average for three years so as to remove wide fluctuations in the yearly data because of the small number of vital events.

TABLE F.2 POPULATION AND VITAL STATISTICS, 2001-2020 ISLAND OF RODRIGUES

YEAR	POPULATION ESTIMATES		LIVE BIRTHS	DEATHS	NATURAL INCREASE	INFANT DEATHS	STILL BIRTHS	CIVIL MARRIAGES	CRUDE BIRTH RATE *	CRUDE DEATH RATE *	RATE OF NATURAL INCREASE *	INFANT MORTALITY RATE \diamond	STILL BIRTH RATE \diamond	MARRIAGE RATE *
	MID-YEAR	END-YEAR												
2001	36,204	36,414	812	222	590	19	10	221	22.4	5.8	16.6	22.2	7.7	12.8
2002	36,626	36,837	814	229	585	19	6	231	22.3	6.0	16.3	23.7	12.5	12.9
2003	37,047	37,258	825	210	615	20	15	256	23.2	5.9	17.3	23.2	17.1	13.2
2004	37,470	37,681	945	216	729	21	24	247	23.7	5.8	17.9	19.5	18.8	12.8
2005	37,893	38,106	896	224	672	11	12	218	23.9	6.0	17.9	20.6	17.3	11.9
2006	38,320	38,531	881	245	636	24	12	209	22.8	5.6	17.2	18.3	14.7	10.7
2007	38,743	38,954	844	175	669	13	15	186	21.6	5.4	16.2	19.9	13.0	10.0
2008	39,166	39,376	782	206	576	13	6	185	20.0	5.3	14.7	15.3	11.0	9.3
2009	39,587	39,798	721	237	484	10	5	173	18.7	5.8	12.9	14.9	8.5	9.1
2010	40,009	40,221	714	240	474	10	8	185	17.8	5.8	12.0	15.0	7.4	8.7
2011	40,434	40,663	699	219	480	12	3	165	17.7	5.8	11.9	17.3	8.8	8.8
2012	40,895	41,083	728	240	488	15	8	185	17.4	5.4	12.0	15.5	6.5	8.7
2013	41,312	41,504	702	209	493	6	3	182	17.1	5.6	11.5	17.0	8.9	8.6
2014	41,669	41,788	688	244	444	15	8	163	16.6	5.6	11.0	14.0	8.6	8.1
2015	41,942	42,058	681	251	430	8	7	161	16.9	6.0	10.9	16.0	11.6	7.7
2016	42,260	42,396	752	254	498	11	10	160	17.7	5.8	11.9	15.6	10.6	7.8
2017	42,638	42,818	808	226	582	16	7	171	18.2	5.8	12.4	17.2	10.2	8.3
2018	43,035	43,155	763	266	497	13	7	200	18.4	5.8	12.6	18.1	9.2	9.0
2019 ^{1/}	43,371	43,538	806	263	543	14	8	208	19.1	6.3	12.8	17.3	9.6	9.3
2020 ^{2/}	43,819	43,997	911	292	619	16	9	194	20.8	6.7	14.1	17.6	9.8	8.9

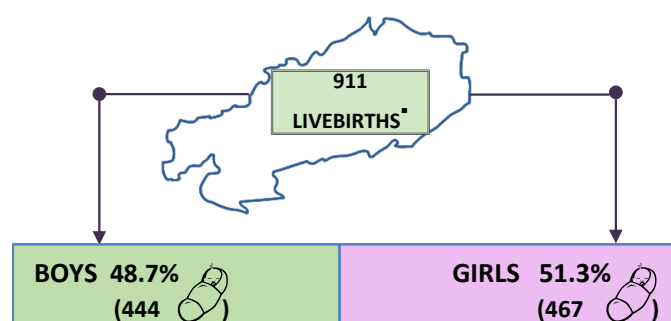

■ REGISTERED IN 2020 - ISLAND OF RODRIGUES

* PER 1,000 MID-YEAR POPULATION \diamond PER 1,000 LIVE BIRTHS \diamond PER 1,000 TOTAL BIRTHS (i.e. LIVE AND STILL BIRTHS)

^{1/} REVISED

^{2/} FOR YEAR 2020 ONLY

NOTE: The rates have been calculated by taking the average for three years so as to remove wide fluctuations in the yearly data because of the small number of vital events.

CHART 30

POPULATION TRENDS, 1996-2020

ISLAND OF RODRIGUES

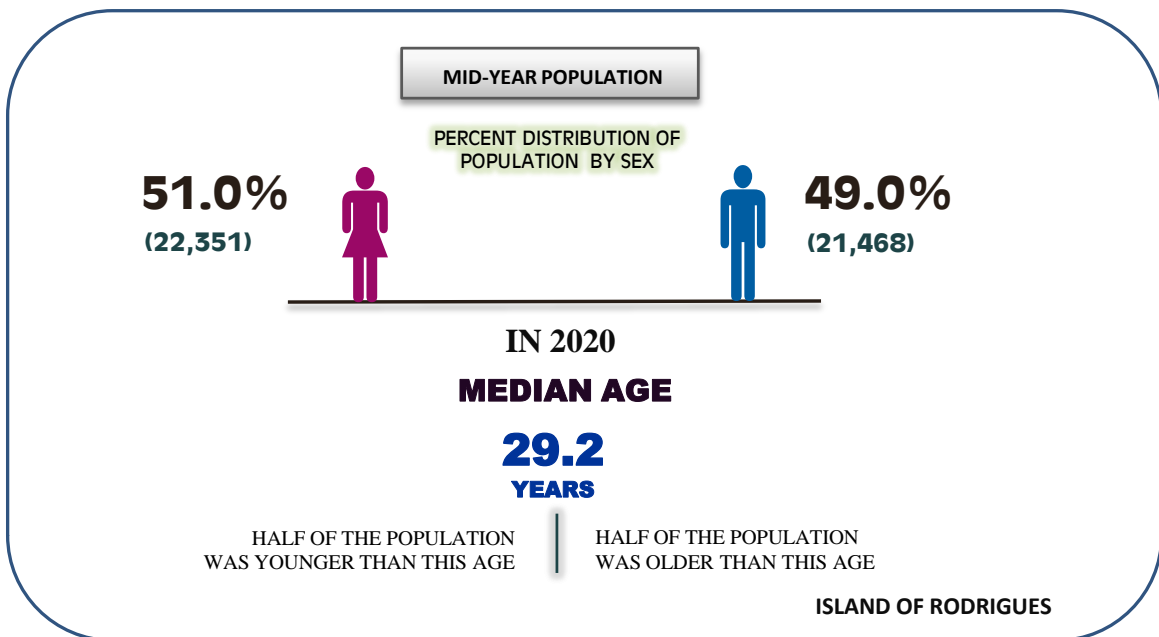
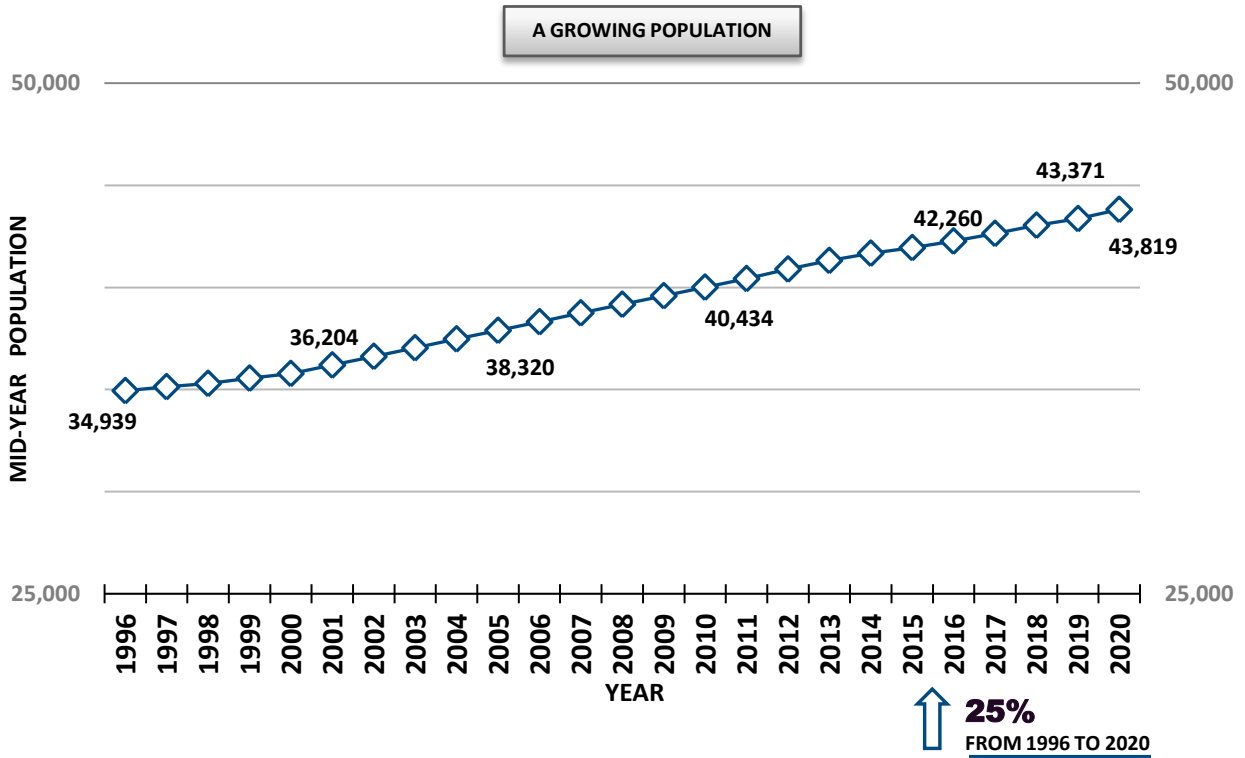

CHART 31

CRUDE BIRTH & DEATH RATES, 1996-2020

ISLAND OF RODRIGUES

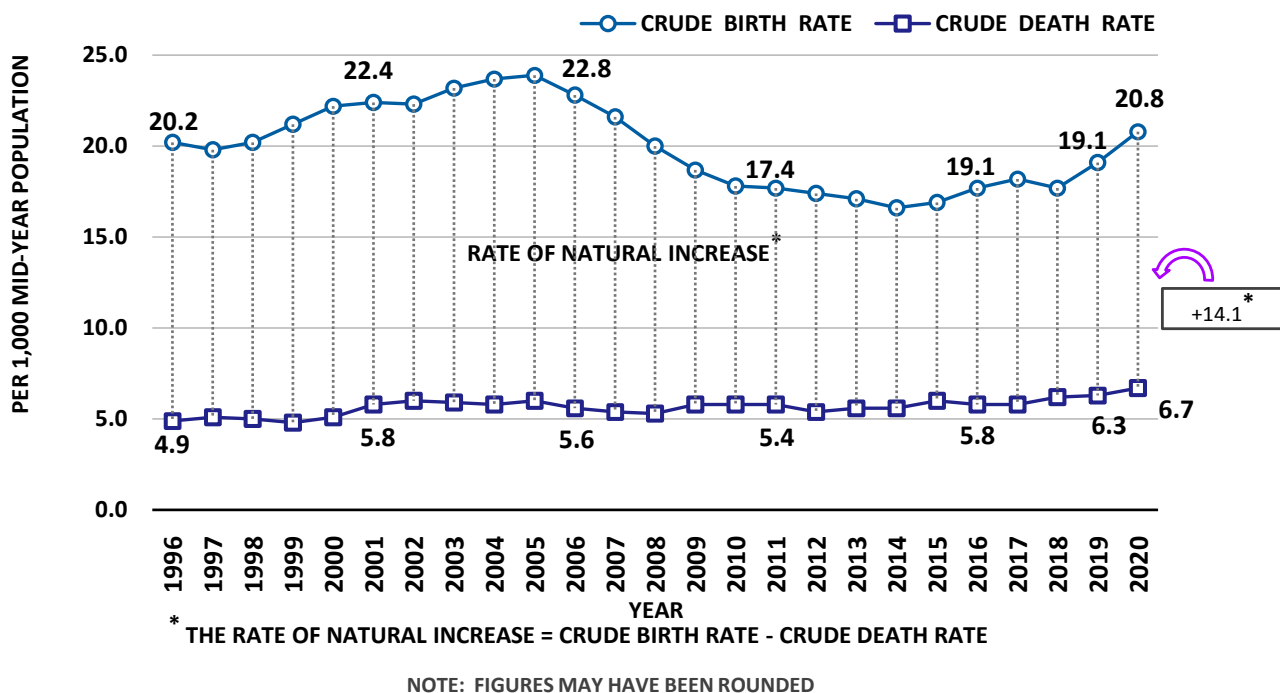
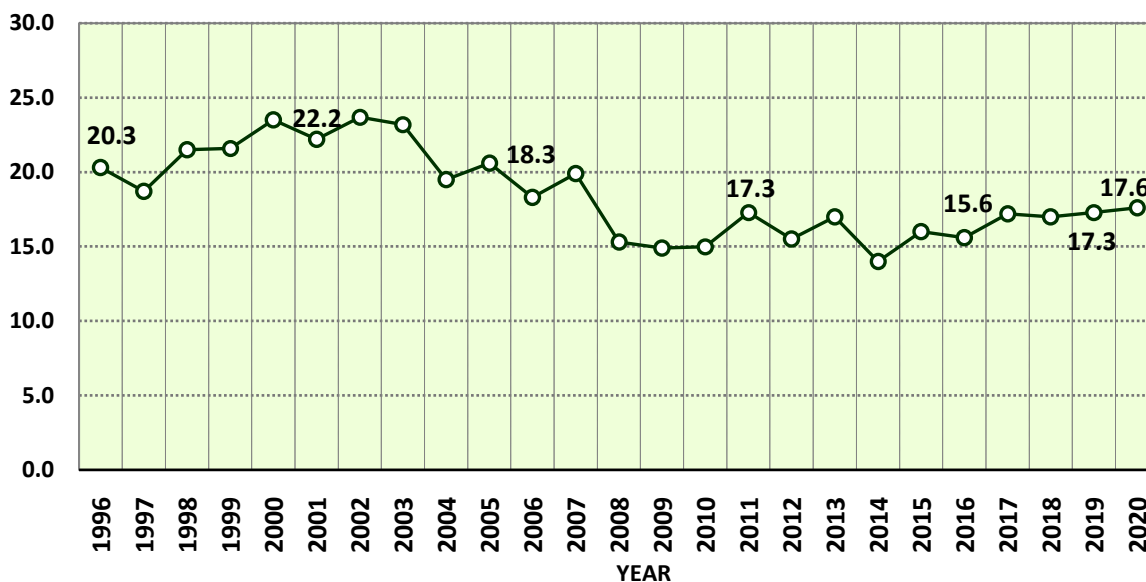

CHART 32

INFANT MORTALITY RATES, 1996-2020

ISLAND OF RODRIGUES

INFANT DEATHS PER 1,000 LIVE BIRTHS



NOTES:

- (1) The rates have been calculated by taking the average for three years so as to remove wide fluctuations in the yearly data because of the small number of vital events.
- (2) The 2019 rates have been revised and the 2020 rates are for the year only.

TABLE F.3 FERTILITY RATES OF WOMEN:
1983, 1990, 2000, 2011 & 2018-2020 ISLAND OF RODRIGUES

RATE	YEAR						
	1983	1990	2000	2011	2018	2019 ^{1/}	2020 ^{2/}
CRUDE BIRTH RATE	34.70	23.70	22.20	17.70	18.40	19.10	20.80
GENERAL FERTILITY RATE	155.80	100.98	82.60	67.19	71.24	72.91	79.10
TOTAL FERTILITY RATE	5.16	3.19	2.63	2.22	2.48	2.57	2.80
GROSS REPRODUCTION RATE	2.54	1.56	1.29	1.10	1.23	1.28	1.43
NET REPRODUCTION RATE	2.34	1.48	1.25	1.06	1.19	1.24	1.39
MID-YEAR FEMALE POPULATION AGED 15-49 YEARS	7,273	8,021	9,662	10,577	11,178	11,315	11,364

TABLE F.4 AGE SPECIFIC FERTILITY RATES OF WOMEN:
1983, 1990, 2000, 2011 & 2018-2020 ISLAND OF RODRIGUES

AGE GROUP	YEAR						
	1983	1990	2000	2011	2018	2019 ^{1/}	2020 ^{2/}
15 - 19	91.1	75.2	64.8	64.5	55.8	58.5	68.0
20 - 24	245.1	152.2	120.8	108.3	99.6	99.5	99.0
25 - 29	234.9	150.3	141.2	108.1	127.4	131.3	132.9
30 - 34	206.3	110.7	101.6	81.7	110.6	122.3	147.4
35 - 39	155.8	94.5	66.7	56.4	75.2	74.7	83.9
40 - 44	77.0	46.8	28.0	21.7	24.8	25.2	25.1
45 - 49	21.7	8.6	3.7	2.7	2.1	3.2	4.3

SOURCE: STATISTICS MAURITIUS

^{1/}REVISED FIGURES ^{2/}FOR YEAR 2020 ONLY

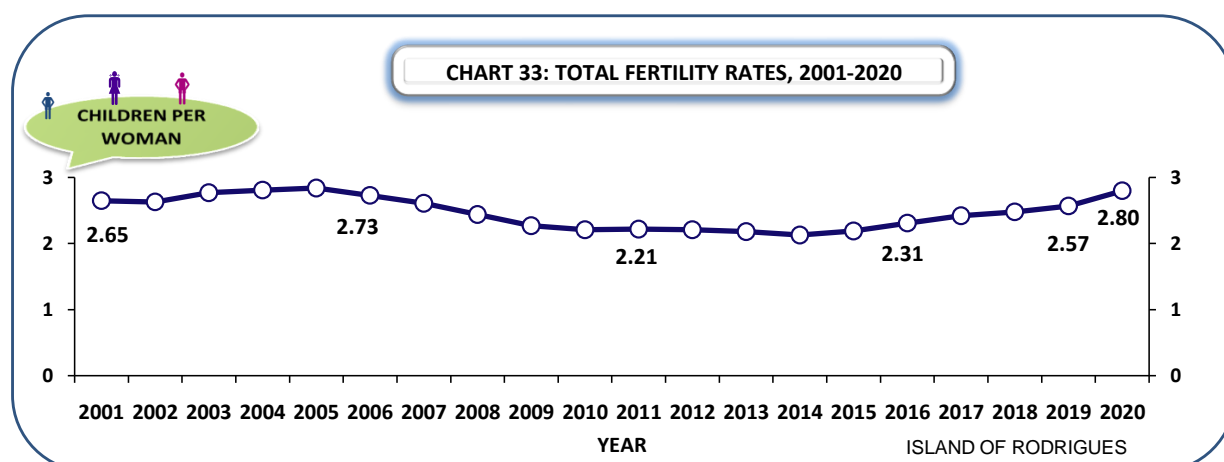

NOTES:

- (1) The rates have been calculated by taking the average for three years so as to remove wide fluctuations in the yearly data because of the small number of vital events.
- (2) See glossary for definitions.

TABLE F.5	NUMBER OF NEW ACCEPTORS OF FAMILY PLANNING METHODS, 2020	ISLAND OF RODRIGUES
------------------	---	----------------------------

METHOD	ORGANISATION				%
	GOVERNMENT	MAURITIUS FAMILY PLANNING & WELFARE ASSOCIATION	ACTION FAMILIALE	TOTAL	
PILL	55	28	..	83	27.1
MALE CONDOM	4	32	..	36	11.8
3-MONTH INJECTABLE	119	12	..	131	42.8
I U D	4	0	..	4	1.3
TUBAL LIGATION	0	0	0.0
IMPLANT	14	14	4.6
SYMPTO-THERMAL	38	38	12.4
TOTAL	196	72	38	306	100.0

..: NOT APPLICABLE

TABLE F.6	NUMBER OF CURRENT USERS OF FAMILY PLANNING METHODS AS AT 31ST DECEMBER, 2020	ISLAND OF RODRIGUES
------------------	--	----------------------------

METHOD	ORGANISATION				%
	GOVERNMENT	MAURITIUS FAMILY PLANNING & WELFARE ASSOCIATION	ACTION FAMILIALE	TOTAL	
PILL	762	384	..	1,146	28.8
MALE CONDOM	403	185	..	588	14.8
3-MONTH INJECTABLE	466	105	..	571	14.4
I U D	92	30	..	122	3.1
TUBAL LIGATION	150	150	3.8
IMPLANT	300	300	7.5
SYMPTO-THERMAL	1,101	1,101	27.7
TOTAL	2,173	704	1,101	3,978	100.0

..: NOT APPLICABLE

NOTE: The estimated mid-year female population aged 15-49 years was 11,364 in 2020.

TABLE F.7	ATTENDANCE OF FAMILY PLANNING CLIENTS AT GOVERNMENT CLINICS, 2016-2020	ISLAND OF RODRIGUES
------------------	---	----------------------------

CLINICS		YEAR				
		2016	2017	2018	2019	2020
1	ZITA JEAN LOUIS AHC *	3,026	2,749	2,575	2,541	2,183
2	LA FERME AHC	2,558	2,299	2,060	2,318	1,852
3	QUEEN ELIZABETH HOSPITAL	1,801	1,975	1,874	1,836	1,547
4	OYSTER BAY CHC	296	420	350	317	197
5	PETIT GABRIEL CHC	861	1066	962	1094	755
6	RIVIERE COCO CHC	514	504	523	533	306
7	ROCHE BON DIEU CHC	249	276	250	294	185
8	PORT SUD EST CHC	542	467	555	548	366
9	GRAND BAIE CHC	15	32	20	37	20
10	MANGUES CHC	582	480	490	537	422
11	CASCADE JEAN LOUIS CHC	233	222	197	189	140
12	BAIE TOPAZE CHC	197	222	238	272	262
13	BATATRANDE CHC	288	292	290	334	219
14	SOUPIR CHC	308	305	332	317	198
15	MONTAGNE GOYAVES CHC	182	153	126	165	99
16	MALARTIC CHC ❖	-	-	-	-	-
17	ALLEE TAMARIN CHC ♦	9	3	-	-	-
TOTAL		11,661	11,465	10,842	11,332	8,751

* FORMERLY KNOWN AS MONT LUBIN AHC.

❖ FAMILY PLANNING SERVICES ARE NO LONGER AVAILABLE AT MALARTIC CHC. SERVICES ARE AVAILABLE AT PETIT GABRIEL CHC .

♦ FAMILY PLANNING SERVICES ARE NO LONGER AVAILABLE AT ALLEE TAMARIN CHC. SERVICES ARE AVAILABLE AT OYSTER BAY CHC .

THIS PAGE IS INTENTIONALLY LEFT BLANK

DISTRICT OF PORT LOUIS	DISTRICT OF PAMPLEMOUSSES
MEDI CLINIC	
1. DR. M. HYDERKHAN (PLAINE VERTE) *	1. TRIOLET ♦
AREA HEALTH CENTRE	
1. DR. BOULOUX (CASSIS)	1. LONG MOUNTAIN
COMMUNITY HEALTH CENTRE	
1. DR. MAHLER (CITE LA CURE)	1. ARSENAL
2. EASTERN	2. BAIE DU TOMBEAU
3. MICHAEL LEAL (LA TOUR KOENIG)	3. BON AIR (MORCELLEMENT ST. ANDRE)
4. ROCHE BOIS	4. CALEBASSES (HUMAN SERVICE TRUST)
5. SAINTE CROIX	5. CONGOMAH
6. TRANQUEBAR	6. CREVE COEUR
7. VALLEE DES PRETRES	7. D'EPINAY
8. VALLEE PITOT	8. SHRI RAM (FOND DU SAC)
9. VOLCY PUGNET	9. MRS. KURJHIBHAI PATEL (LE HOCHET)
	10. PAMPLEMOUSSES
	11. PITON
	12. PLAINES DES PAPAYES
	13. POINTE AUX PIMENTS
	14. TERRE ROUGE
	15. TROU AUX BICHES ♦
	16. VILLEGAGUE
FAMILY HEALTH CLINIC	
NIL	NIL
FAMILY PLANNING CLINIC	
NIL	1. SIR S. RAMGOOLAM NATIONAL HOSPITAL
INDUSTRIAL FAMILY PLANNING SUPPLY CENTRE	
1. PRINCES TUNA (RICHE TERRE)	NIL

* DR. I. GOOMANY AHC IS OPERATING AS DR. M. HYDERKHAN MEDI CLINIC SINCE 17 JULY 2012.

♦ TRIOLET AHC IS OPERATING AS TRIOLET MEDI CLINIC SINCE 04 NOVEMBER 2013.

♦ TROU AUX BICHES HAS BEEN OPENED SINCE 19 DECEMBER 2011.

DISTRICT OF RIVIERE DU REMPART	DISTRICT OF FLACQ
MEDI CLINIC	
1. GOODLANDS *	1. LADY S. RAMGOOLAM (BELVEDERE)
AREA HEALTH CENTRE	
1. RIVIERE DU REMPART	1. CENTRAL FLACQ 2. BEL AIR RIVIERE SECHE 3. BRAMSTHAN
COMMUNITY HEALTH CENTRE	
1. AMAURY	1. BELLE MARE
2. BARLOW	2. BON ACCUEIL
3. BELLE VUE MAUREL	3. DR. SAXENA (CAMP DE MASQUE)
4. PERCY SELWYN (CAP MALHEUREUX)	4. CAMP DE MASQUE PAVE
5. COTTAGE	5. CAMP ITHIER
6. GRAND BAIE	6. CAROLINE
7. GRAND GAUBE	7. CLEMENCIA
8. SIR K. RAMDENE (L'ESPERANCE TREBUCHET)	8. ECROIGNARD
9. PETIT RAFFRAY	9. GRANDE RIVIERE SUD EST
10. PETITE JULIE [♦]	10. LA LUCIE ROY
11. PLAINE DES ROCHES	11. LALLMATIE
12. POUDRE D'OR	12. LAVENTURE
13. ROCHES NOIRES	13. MARE LA CHAUX
14. VALE	14. MEDINE CAMP DE MASQUE 15. OLIVIA 16. RONALD PALMER (PELLEGRIN) 17. POSTE DE FLACQ 18. QUATRE COCOS 19. QUATRE SOEURS 20. SAINT JULIEN D'HOTMAN 21. SAINT JULIEN VILLAGE 22. SEBASTOPOL 23. TROU D'EAU DOUCE
FAMILY HEALTH CLINIC	
NIL	NIL
FAMILY PLANNING CLINIC	
NIL	NIL
INDUSTRIAL FAMILY PLANNING SUPPLY CENTRE	
NIL	1. ESQUEL LTD. (FLACQ)

* GOODLANDS AHC IS OPERATING AS GOODLANDS MEDI CLINIC SINCE 02 OCTOBER 2014.

♦ PETITE JULIE IS OPERATIONAL SINCE 29 JULY 2012.

DISTRICT OF GRAND PORT	DISTRICT OF SAVANNE
MEDI CLINIC	
1. DR. H. NAKAJIMA (L'ESCALIER)	NIL
AREA HEALTH CENTRE	
1. MAHEBOURG	1. CHEMIN GRENIER
2. ROSE BELLE	2. TYACK
COMMUNITY HEALTH CENTRE	
1. BAMBOUS VIRIEUX	1. BAIE DU CAP
2. CLUNY	2. CAMP DIABLE
3. GRAND SABLE	3. PROF. A. CERENE (CHAMOUNY)
4. MARE D'ALBERT	4. GRAND BOIS
5. MARE TABAC	5. RIVIERE DU POSTE
6. NEW GROVE	
7. NOUVELLE FRANCE	
8. OLD GRAND PORT	
9. PLAINE MAGNIEN	
10. RIVIERE DES CREOLES	
11. SAINT HUBERT	
12. TROIS BOUTIQUES	
FAMILY HEALTH CLINIC	
NIL	1. SOUILLAC HOSPITAL
FAMILY PLANNING CLINIC	
1. JAWAHARLAL NEHRU HOSPITAL	NIL
INDUSTRIAL FAMILY PLANNING SUPPLY CENTRE	
NIL	1. AQUARELLE CLOTHING LTD. (GRAND BOIS)
	2. FIREMOUNT TEXTILES LTD. (CHEMIN GRENIER)
	3. BELDIAM CO. LTD. (SOUILLAC)

APPENDIX I.4	HEALTH & SUPPLY CENTRES BY DISTRICT	ISLAND OF MAURITIUS
--------------	-------------------------------------	---------------------

DISTRICT OF PLAINES WILHEMS	DISTRICT OF MOKA
AREA HEALTH CENTRE	
<ol style="list-style-type: none"> 1. LADY TWINING (BEAU BASSIN) 2. CASTEL 3. CLUB ROAD (VACOAS)* 4. CUREPIPE (CUREPIPE ROAD) 5. QUATRE BORNES 6. ROSE HILL (NEAR POLICE STATION) 	<ol style="list-style-type: none"> 1. DR. QUENUM (ST. PIERRE) 2. DR. MAHLER (MONTAGNE BLANCHE) 3. QUARTIER MILITAIRE
COMMUNITY HEALTH CENTRE	
<ol style="list-style-type: none"> 1. BASSIN 2. ODETTE LEAL (BEAU BASSIN) 3. COROMANDEL 4. FLOREAL[●] 5. FOREST SIDE 6. GLEN PARK[◆] 7. HIGHLANDS 8. SWAMI KRISHNANAND (HOLYROOD) 9. LA CAVERNE 10. MIDLANDS 11. SIR S. RAMGOOLAM (OLLIER) 12. PANDIT SAHADEO 13. PHOENIX 14. STANLEY 15. JACQUES ROUGEOT (TREFLES)[◆] 16. WOOTON 	<ol style="list-style-type: none"> 1. CAMP THOREL 2. DAGOTIERE 3. DUBREUIL 4. LA LAURA 5. M. DE SPEVILLE (L'ESPERANCE) 6. MELROSE 7. MOKA 8. PAILLES 9. RIPAILLES 10. PROVIDENCE 11. L'AVENIR
FAMILY HEALTH CLINIC	
<ol style="list-style-type: none"> 1. MONT ROCHES SOCIAL WELFARE CENTRE 	NIL
FAMILY PLANNING CLINIC	
<ol style="list-style-type: none"> 1. VICTORIA HOSPITAL 	NIL
INDUSTRIAL FAMILY PLANNING SUPPLY CENTRE	
ESQUEL LTD (BEAU BASSIN)	NIL

* CLUB ROAD CHC IS OPERATING AS AREA HEALTH CENTRE SINCE 20 MARCH 2012.

● FLOREAL CHC IS NOW OPERATING AS FLOREAL MEDICLINIC SINCE 30 JANUARY 2020.

❖ HENRIETTA FHC WAS CLOSED IN 2012 AND SERVICES ARE BEING PROVIDED AT GLEN PARK CHC.

◆ TREFLES FHC IS OPERATING AS COMMUNITY HEALTH CENTRE SINCE 09 OCTOBER 2012.

DISTRICT OF BLACK RIVER**COMMUNITY HOSPITAL**

1. DR. YVES CANTIN (RIVIERE NOIRE)

AREA HEALTH CENTRE

1. BAMBOUS

COMMUNITY HEALTH CENTRE

1. ALBION
2. BEAU SONGES
3. CASE NOYALE
4. CHAMAREL
5. FLIC EN FLAC
6. LA GAULETTE
7. NEW PAILLES WEST*
8. SHRI R. JUGNAUTH (PALMA)
9. PETITE RIVIERE #
10. POINTE AUX SABLES
11. TAMARIN

FAMILY HEALTH CLINIC

NIL

FAMILY PLANNING CLINIC

NIL

INDUSTRIAL FAMILY PLANNING SUPPLY CENTRE

NIL

* NEW PAILLES WEST HAS BEEN OPENED SINCE 12 NOVEMBER 2012.

PETITE RIVIERE CHC IS NOW OPERATING AS PETITE RIVIERE AHC SINCE 06 FEBRUARY 2020.

THIS PAGE IS INTENTIONALLY LEFT BLANK

APPENDIX II.1	GOVERNMENT HEALTH SERVICE POINTS BY HEALTH REGION HEALTH REGION 1 - PORT LOUIS	ISLAND OF MAURITIUS
---------------	--	---------------------

HEALTH SERVICE POINTS		CATCHMENT AREA POPULATION MID-YEAR 2020	
1.	DR. BOULOUX AREA HEALTH CENTRE (CASSIS) 13,494 48,236 *	1 NEW PAILLES WEST CHC 2 PAILLES CHC 3 TRANQUEBAR CHC 4 VOLCY POGNET CHC	5,424 10,483 8,638 10,197
2.	DR. M. HYDERKHAN MEDI CLINIC (PLAINE VERTE) 14,996 104,942 *	1 BAIE DU TOMBEAU CHC 2 DR. MAHLER CHC (CITE LA CURE) 3 EASTERN CHC 4 MRS. KURJHIBHAI PATEL CHC (LE HOCHET) 5 ROCHE BOIS CHC 6 SAINTE CROIX CHC 7 VALLEE DES PRETRES CHC 8 VALLEE PITOT CHC	15,001 7,429 10,787 7,676 13,965 15,049 9,471 10,568
3.	LADY TWINING AREA HEALTH CENTRE (BEAU BASSIN) 24,165 62,078 *	1 ODETTE LEAL CHC (BEAU BASSIN) 2 COROMANDEL CHC 3 MONT ROCHES SOCIAL WELFARE CENTRE FHC	22,953 9,057 5,903
4.	PETITE RIVIERE AREA HEALTH CENTRE 16,345 37,058 *	1 MICHAEL LEAL CHC (LA TOUR KOENIG) 2 POINTE AUX SABLES CHC	10,032 10,681
5.	BAMBOUS AREA HEALTH CENTRE 17,300 21,000 *	1 ALBION CHC	3,700
6.	DR. QUENUM AREA HEALTH CENTRE (HELVETIA) 15,542 41,391 *	1 L'AVENIR CHC 2 DAGOTIERE CHC 3 LA LAURA CHC 4 MOKA CHC 5 RIPAILLES CHC	2,243 9,250 1,315 9,474 3,567

REGION I : 1 MEDI CLINIC; 5 AHCs; 22 CHCs; AND 1 FHC

314,705**

* CATCHMENT AREA POPULATION FOR THE MEDI CLINIC/AHC AND ITS SATELLITES CHCs

** CATCHMENT AREA POPULATION FOR HEALTH REGION 1

HEALTH SERVICE POINTS

CATCHMENT AREA POPULATION MID-YEAR 2020

1.	RIVIERE DU REMPART AREA HEALTH CENTRE 14,517 39,379 *	1 AMAURY CHC	3,023
		2 BARLOW CHC	572
2.	GOODLANDS MEDI CLINIC 25,688 63,536 *	3 BELLE VUE MAUREL CHC	2,984
		4 PITON CHC	6,611
		5 PLAINE DES ROCHES CHC	4,120
		6 ROCHES NOIRES CHC	5,804
		7 PETITE JULIE CHC	1,748
		1 COTTAGE CHC	3,969
		2 PERCY SELWYN CHC (CAP MALHEUREUX)	4,539
3.	LONG MOUNTAIN AREA HEALTH CENTRE 14,176 28,375 *	3 GRAND GAUBE CHC	8,018
		4 SIR K. RAMDANEE CHC (L'ESPERANCE TREBUCHET)	4,304
		5 PETIT RAFFRAY CHC	8,826
		6 POUFRE D'OR CHC	4,230
		7 VALE CHC	3,962
		1 CALEBASSES CHC (HUMAN SERVICE TRUST)	5,012
		2 CONGOMAH CHC	1,935
4.	TRIOLET MEDI CLINIC 23,499 95,023 *	3 CREVE COEUR CHC	2,850
		4 D'EPINAY CHC	3,200
		5 VILLEGAGUE CHC	1,202
		1 PLAINES DES PAPAYES CHC	7,637
		2 BON AIR CHC (MORCELLEMENT ST. ANDRE)	6,008
		3 SHRI RAM CHC (FOND DU SAC)	5,297
		4 GRAND BAIE CHC	11,751
		5 PAMPLEMOUSSES CHC	11,858
		6 POINTE AUX PIMENTS CHC	6,672
7 TERRE ROUGE CHC	16,310		
8 ARSENAL CHC	2,669		
9 TROU AUX BICHES CHC	3,322		

226,313 **

* CATCHMENT AREA POPULATION FOR THE MEDI CLINIC/AHC AND ITS SATELLITES CHCs

** CATCHMENT AREA POPULATION FOR HEALTH REGION 2

REGION II: 2 MEDI CLINICS; 2 AHCs; AND 28 CHCs

APPENDIX II.3	GOVERNMENT HEALTH SERVICE POINTS BY HEALTH REGION HEALTH REGION 3 - MOKA/FLACQ	ISLAND OF MAURITIUS
---------------	--	---------------------

HEALTH SERVICE POINTS		CATCHMENT AREA POPULATION MID-YEAR 2020	
1.	CENTRAL FLACQ AREA HEALTH CENTRE 18,476 49,048 *	1 BELLE MARE CHC 2 CAMP DE MASQUE PAVE CHC 3 DR. SAXENA CHC (CAMP DE MASQUE) 4 MARE LA CHAUX CHC 5 MEDINE CAMP DE MASQUE CHC 6 POSTE DE FLACQ CHC 7 QUATRE COCOS CHC	2,592 4,038 3,091 1,966 7,268 8,331 3,286
2.	BRAMSTHAN AREA HEALTH CENTRE 4,983 22,853 *	1 CAMP ITHIER CHC 2 CAROLINE CHC 3 ECROIGNARD CHC 4 TROU D'EAU DOUCE CHC	4,634 5,413 2,184 5,639
3.	BEL AIR RIVIERE SECHE AREA HEALTH CENTRE 10,719 25,947 *	1 CLEMENCIA CHC 2 GRANDE RIVIERE SUD EST CHC 3 GRAND SABLES CHC 4 LA LUCIE ROY CHC 5 OLIVIA CHC 6 QUATRE SOEURS CHC	1,864 2,269 2,229 1,849 3,747 3,270
4.	LADY S. RAMGOOLAM MEDI CLINIC (BELVEDERE) 10,622 32,871 *	1 LALLMATIE CHC 2 LAVENTURE CHC 3 SAINT JULIEN VILLAGE CHC 4 BON ACCUEIL CHC	9,053 4,004 2,803 6,389
5.	QUARTIER MILITAIRE AREA HEALTH CENTRE 7,196 18,081 *	1 CAMP THOREL CHC 2 M. DE SPEVILLE CHC (L'ESPERANCE) 3 PROVIDENCE CHC 4 SAINT JULIEN D'HOTMAN CHC	2,173 1,924 3,355 3,433
6.	DR. MAHLER AREA HEALTH CENTRE (MONTAGNE BLANCHE) 8,772 16,914 *	1 MELROSE CHC 2 RONALD PALMER CHC (PELLEGRIN) 3 SEBASTOPOL CHC	2,473 1,925 3,744
		165,714 **	

* CATCHMENT AREA POPULATION FOR THE MEDI CLINIC/AHC AND ITS SATELLITES CHCs

** CATCHMENT AREA POPULATION FOR HEALTH REGION 3

REGION III: 1 MEDI CLINIC; 5 AHCs; AND 28 CHCs

APPENDIX II.4	GOVERNMENT HEALTH SERVICE POINTS BY HEALTH REGION HEALTH REGION 4 - GRAND PORT/SAVANNE	ISLAND OF MAURITIUS
---------------	--	---------------------

HEALTH SERVICE POINTS
CATCHMENT AREA POPULATION MID-YEAR 2020

1.	CHEMIN GRENIER AREA HEALTH CENTRE 22,971 32,730 *	1 BAIE DU CAP CHC 4,937 2 PROF. A. CERENE CHC (CHAMOUNY) 4,822
2.	TYACK AREA HEALTH CENTRE 19,160 37,948 *	1 CAMP DIABLE CHC 4,863 2 GRAND BOIS CHC 11,709 3 RIVIERE DU POSTE CHC 2,216
3.	DR. H. NAKAJIMA MEDI CLINIC (L'ESCALIER) 8,678 24,404 *	1 PLAINE MAGNIEN CHC 11,329 2 TROIS BOUTIQUES CHC 4,397
4.	ROSE BELLE AREA HEALTH CENTRE 18,588 47,169 *	1 CLUNY CHC 2,513 2 MARE D'ALBERT CHC 6,442 3 MARE TABAC CHC 2,789 4 NEW GROVE CHC 9,519 5 NOUVELLE FRANCE CHC 7,318
5.	MAHEBOURG AREA HEALTH CENTRE 25,349 38,180 *	1 OLD GRAND PORT CHC 3,658 2 RIVIERE DES CREOLES CHC 3,168 3 SAINT HUBERT CHC 3,220 4 BAMBOUS VIRIEUX CHC 2,785
		180,431 **

* CATCHMENT AREA POPULATION FOR THE MEDI CLINIC/AHC AND ITS SATELLITES CHCs

** CATCHMENT AREA POPULATION FOR HEALTH REGION 4

REGION IV: 1 MEDI CLINIC; 4 AHCs; AND 16 CHCs

APPENDIX II.5	GOVERNMENT HEALTH SERVICE POINTS BY HEALTH REGION HEALTH REGION 5 - PLAINES WILHEMS/BLACK RIVER	ISLAND OF MAURITIUS
---------------	---	---------------------

HEALTH SERVICE POINTS		CATCHMENT AREA POPULATION MID-YEAR 2020	
1.	ROSE HILL AREA HEALTH CENTRE (NEAR POLICE STATION) 10,578 46,533 *	1 STANLEY CHC 2 JACQUES ROUGEOT CHC (TREFLES)	26,929 9,026
2.	CLUB ROAD AREA HEALTH CENTRE (VACOAS) 23,226 67,623 *	1 LA CAVERNE CHC 2 GLEN PARK CHC 3 SWAMI KRISHNANAND CHC (HOLYROOD) 4 PANDIT SAHADEO CHC	12,343 16,224 5,922 9,908
3.	QUATRE BORNES AREA HEALTH CENTRE 27,672 79,118 *	1 BEAU SONGES CHC 2 SHRI R. JUGNAUTH CHC (PALMA) 3 BASSIN CHC 4 SIR S. RAMGOOLAM CHC (OLLIER)	2,325 14,774 17,977 16,370
4.	CUREPIPE AREA HEALTH CENTRE (CUREPIPE ROAD) 25,741 66,775 *	1 DUBREUIL CHC 2 FOREST SIDE CHC 3 MIDLANDS CHC 4 WOOTON CHC	3,200 24,720 3,456 9,658
5.	FLOREAL MEDICLINIC 14,133 14,133 *		
6.	CASTEL AREA HEALTH CENTRE 15,843 45,359 *	1 HIGHLANDS CHC 2 PHOENIX CHC	12,039 17,477
7.	DR. YVES CANTIN COMMUNITY HOSPITAL (RIVIERE NOIRE) 2,971 15,217 *	1 CASE NOYALE CHC 2 CHAMAREL CHC 3 LA GAULETTE CHC 4 TAMARIN CHC 5 FLIC EN FLAC CHC	1,075 800 3,651 4,534 2,186
		334,758 **	

* CATCHMENT AREA POPULATION FOR THE AHC/COMMUNITY HOSPITAL & ITS SATELLITES CHCs

** CATCHMENT AREA POPULATION FOR HEALTH REGION 5

Note: FLOREAL CHC IS NOW OPERATING AS FLOREAL MEDICLINIC AS FROM 30 JANUARY 2020

REGION V: 1 COMMUNITY HOSPITAL; 1 MEDICLINIC; 5 AHCs; AND 21 CHCs

APPENDIX II.6	GOVERNMENT HEALTH SERVICE POINTS	ISLAND OF RODRIGUES
---------------	----------------------------------	---------------------

HEALTH SERVICE POINTS

CATCHMENT AREA POPULATION MID-YEAR 2020

1.	<p style="text-align: center;">LA FERME AREA HEALTH CENTRE 7,497</p> <p style="text-align: right;">12,877*</p>	<table style="width: 100%; border-collapse: collapse;"> <tr> <td style="width: 80%;">1 BAIE TOPAZE CHC</td> <td style="text-align: right;">871</td> </tr> <tr> <td>2 MANGUES CHC</td> <td style="text-align: right;">1,717</td> </tr> <tr> <td>3 RIVIERE COCO CHC</td> <td style="text-align: right;">1,661</td> </tr> <tr> <td>4 CASCADE JEAN LOUIS CHC</td> <td style="text-align: right;">1,131</td> </tr> </table>	1 BAIE TOPAZE CHC	871	2 MANGUES CHC	1,717	3 RIVIERE COCO CHC	1,661	4 CASCADE JEAN LOUIS CHC	1,131
1 BAIE TOPAZE CHC	871									
2 MANGUES CHC	1,717									
3 RIVIERE COCO CHC	1,661									
4 CASCADE JEAN LOUIS CHC	1,131									

2.	<p style="text-align: center;">ZITA JEAN LOUIS AREA HEALTH CENTRE 8,180</p> <p style="text-align: right;">20,648*</p>	<table style="width: 100%; border-collapse: collapse;"> <tr> <td style="width: 80%;">1 MALARTIC CHC</td> <td style="text-align: right;">1,257</td> </tr> <tr> <td>2 PORT SUD EST CHC</td> <td style="text-align: right;">3,884</td> </tr> <tr> <td>3 ROCHE BON DIEU CHC</td> <td style="text-align: right;">1,213</td> </tr> <tr> <td>4 BATATRANDE CHC</td> <td style="text-align: right;">1,199</td> </tr> <tr> <td>5 MONTAGNE GOYAVES CHC</td> <td style="text-align: right;">776</td> </tr> <tr> <td>6 PETIT GABRIEL CHC</td> <td style="text-align: right;">4,139</td> </tr> </table>	1 MALARTIC CHC	1,257	2 PORT SUD EST CHC	3,884	3 ROCHE BON DIEU CHC	1,213	4 BATATRANDE CHC	1,199	5 MONTAGNE GOYAVES CHC	776	6 PETIT GABRIEL CHC	4,139
1 MALARTIC CHC	1,257													
2 PORT SUD EST CHC	3,884													
3 ROCHE BON DIEU CHC	1,213													
4 BATATRANDE CHC	1,199													
5 MONTAGNE GOYAVES CHC	776													
6 PETIT GABRIEL CHC	4,139													

3.	<p style="text-align: center;">QUEEN ELIZABETH HOSPITAL AREA HEALTH CENTRE 5,621</p> <p style="text-align: right;">10,294*</p>	<table style="width: 100%; border-collapse: collapse;"> <tr> <td style="width: 80%;">1 ALLEE TAMARIN CHC</td> <td style="text-align: right;">772</td> </tr> <tr> <td>2 GRAND BAIE CHC</td> <td style="text-align: right;">433</td> </tr> <tr> <td>3 OYSTER BAY CHC</td> <td style="text-align: right;">2,301</td> </tr> <tr> <td>4 SOUPIR CHC</td> <td style="text-align: right;">1,167</td> </tr> </table>	1 ALLEE TAMARIN CHC	772	2 GRAND BAIE CHC	433	3 OYSTER BAY CHC	2,301	4 SOUPIR CHC	1,167
1 ALLEE TAMARIN CHC	772									
2 GRAND BAIE CHC	433									
3 OYSTER BAY CHC	2,301									
4 SOUPIR CHC	1,167									

43,819**

* CATCHMENT AREA POPULATION FOR THE AHC & ITS SATELLITES CHCs

** TOTAL POPULATION

A TOTAL OF 3 AHCs AND 14 CHCs

APPENDIX III	NUMBER OF GOVERNMENT FAMILY PLANNING (FP) SERVICE POINTS BY HEALTH REGION AS AT 31 st DECEMBER 2020	ISLAND OF MAURITIUS
---------------------	--	---------------------

HEALTH REGION/ REGIONAL HOSPITAL	ESTIMATED MID-YEAR POPULATION IN 2020	COMMU- NITY HOSPITAL AND MEDI- CLINICS [◆]	AREA HEALTH CENTRE* (AHC)	COMMU- NITY HEALTH CENTRE (CHC)	FAMILY HEALTH CLINIC (FHC)	FAMILY PLANNING CLINIC (FPC)	INDUS- TRIAL FAMILY SUPPLY CENTRE (IFPSC)	NUMBER OF GOVERN- MENT FAMILY PLANNING SERVICE POINTS [◆]
HEALTH REGION 1 (DR. A. G. JEETOO HOSPITAL)	314,705	1	5	22	1	-	1	30
HEALTH REGION 2 (SSRN HOSPITAL)	226,313	2	2	28	-	1	-	33
HEALTH REGION 3 (DR. BRUNO CHEONG HOSPITAL)	165,714	1	5	28	-	-	1	35
HEALTH REGION 4 (JAWAHARLALL NEHRU HOSPITAL)	180,431	1	4	16	1	1	3	26
HEALTH REGION 5 (VICTORIA HOSPITAL)	334,758	2	5	21	-	1	1	30
TOTAL	1,221,921	7	21	115	2	3	6	154

◆ There are 6 Medi Clinics and 1 Community Hospital. The latter is located in Health Region 5. Floreal CHC is operating as Floreal Mediclinic since 30 January 2020.

* Petite Riviere CHC is operating as Petite Riviere AHC since 06 February 2020.

◆ For the list of government family planning service points, refer to Appendix II (pp. 87-91) and for the list of services offered refer to Appendix IV (pp. 95-97).

THIS PAGE IS INTENTIONALLY LEFT BLANK

APPENDIX IV	MEDICAL SERVICES AVAILABLE AT THE HEALTH CENTRES	REPUBLIC OF MAURITIUS
-------------	---	-----------------------

MEDI CLINIC	Basic Health Services; Family Planning Services; Maternal and Child Health Services; Vaccination; Well-Baby Clinic; Non-Communicable Diseases Clinic; Community-Based Rehabilitation; Pharmacy Services; HIV/AIDS; Health Education; Diabetes Clinic; Ultra Sound for ANC; Dental Services; Public Health Services; Radiology Services; and Laboratory Services.
AREA HEALTH CENTRE (AHC)	Basic Health Services; Family Planning Services; Maternal and Child Health Services; Vaccination; Well-Baby Clinic; Non-Communicable Diseases Clinic; Community-Based Rehabilitation; Pharmacy Services; HIV/AIDS; Health Education; Diabetes Clinic; Ultra Sound for ANC; Dental Services; and Public Health Services.
COMMUNITY HEALTH CENTRE (CHC)	Basic Health Services; Family Planning Services; Maternal and Child Health Services; Vaccination; Well-Baby Clinic; Non-Communicable Diseases Clinic; Community-Based Rehabilitation; Pharmacy Services; and Health Education with Community Participation. May also have Dental Services.
FAMILY HEALTH CLINIC (FHC)	Family Planning Services; Maternal and Child Health Services; Well-Baby Clinic; Health Education; and Vaccination.
FAMILY PLANNING CLINIC (FPC)	Family Planning Services and Health Education.
FAMILY PLANNING SUPPLY CENTRES (FPSC)	Supply of Pills and Condoms.
MOBILE FAMILY HEALTH CLINIC	Family Planning, Maternal and Child Health Services with Doctor.
MOBILE FAMILY HEALTH SERVICES	Family Planning, Maternal and Child Health Services without Doctor.
INDUSTRIAL FAMILY PLANNING SUPPLY CENTRE (IFPSC)	Supply of Pills and Condoms and Health Education in Industries.

THIS PAGE IS INTENTIONALLY LEFT BLANK

	HEALTH SERVICES	MEDIC LINIC	AHC	CHC	FHC	FPC
1.	Basic Health Services	√	√	√	×	×
2.	Family Planning Services	√	√	√	√	√
3.	Maternal and Child Health Services	√	√	√	√	×
4.	Vaccination	√	√	√	√	×
5.	Well-Baby Clinic	√	√	√	√	×
6.	Non-Communicable Diseases Clinic	√	√	√	×	×
7.	Community-Based Rehabilitation	√	√	√	×	×
8.	Pharmacy Services	√	√	√	×	×
9.	HIV/AIDS	√	√	×	×	×
10.	Health Education	√	√	√ WITH COMMUNITY PARTICIPATION	√	√
11.	Diabetes Clinics	√	√	×	×	×
12.	Ultra Sound for ANC	√	√	×	×	×
13.	Dental Services	√	√	√ NOT IN ALL CHCS	×	×
14.	Public Health Services	√	√	×	×	×
15.	Radiology Services	√	×	×	×	×
16.	Laboratory Services	√	×	×	×	×

AHC: Area Health Centre CHC: Community Health Centre FHC: Family Health Clinic FPC: Family Planning Clinic

THIS PAGE IS INTENTIONALLY LEFT BLANK

MAP SHOWING THE NUMBER OF NEW ACCEPTORS BY DISTRICT
AT GOVERNMENT CLINICS, 2019 & 2020

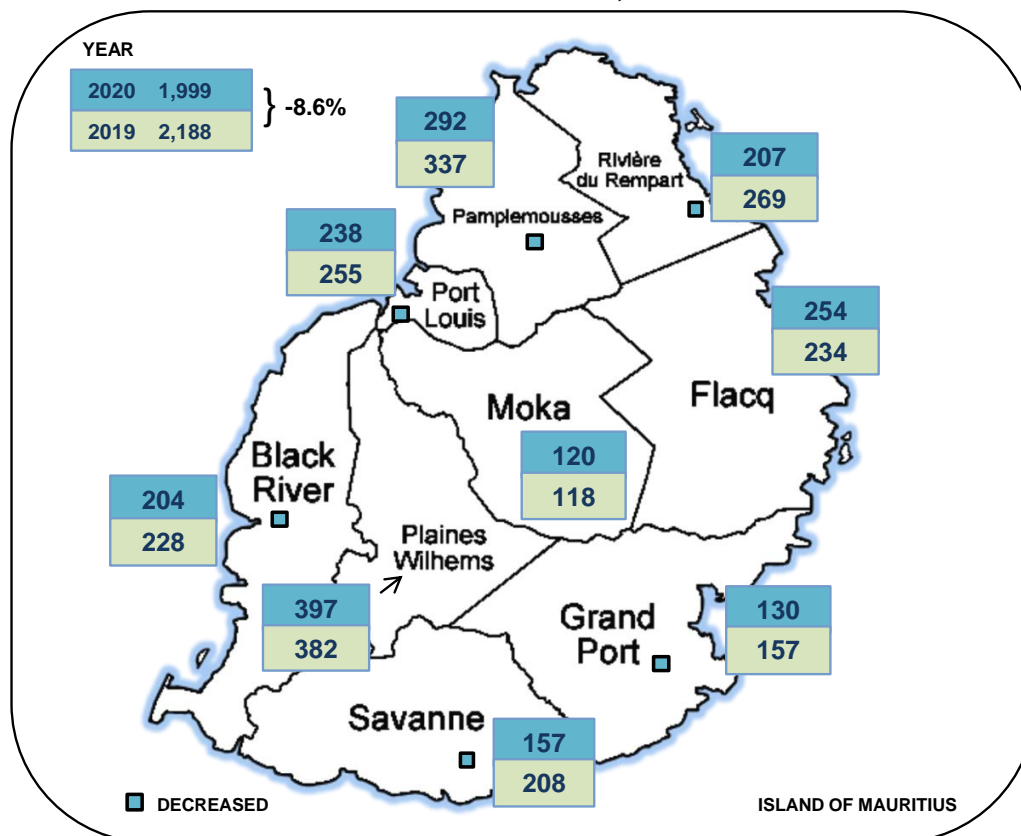

DISTRICT	TOTAL NUMBER [■] FOR YEAR		ANNUAL CHANGE (%)
	2020	2019	2019-2020
PORT LOUIS	238	255	-6.7
PAMPLEMOUSSES	292	337	-13.4
RIV. DU REMPART	207	269	-23.0
FLACQ	254	234	8.5
GRAND PORT	130	157	-17.2
SAVANNE	157	208	-24.5
PLAINES WILHEMS	397	382	3.9
MOKA	120	118	1.7
BLACK RIVER	204	228	-10.5
TOTAL	1,999	2,188	-8.6

■ Excluding female condoms: nil in 2020; 3 in 2019 (1 in Plaines Wilhems & 2 in Black River); and tubal ligation registered at government hospitals.

Source: Primary Health Care Division of the Ministry of Health and Wellness

THIS PAGE IS INTENTIONALLY LEFT BLANK

MAP SHOWING THE NUMBER OF CURRENT USERS BY DISTRICT AT GOVERNMENT CLINICS, 2019 & 2020

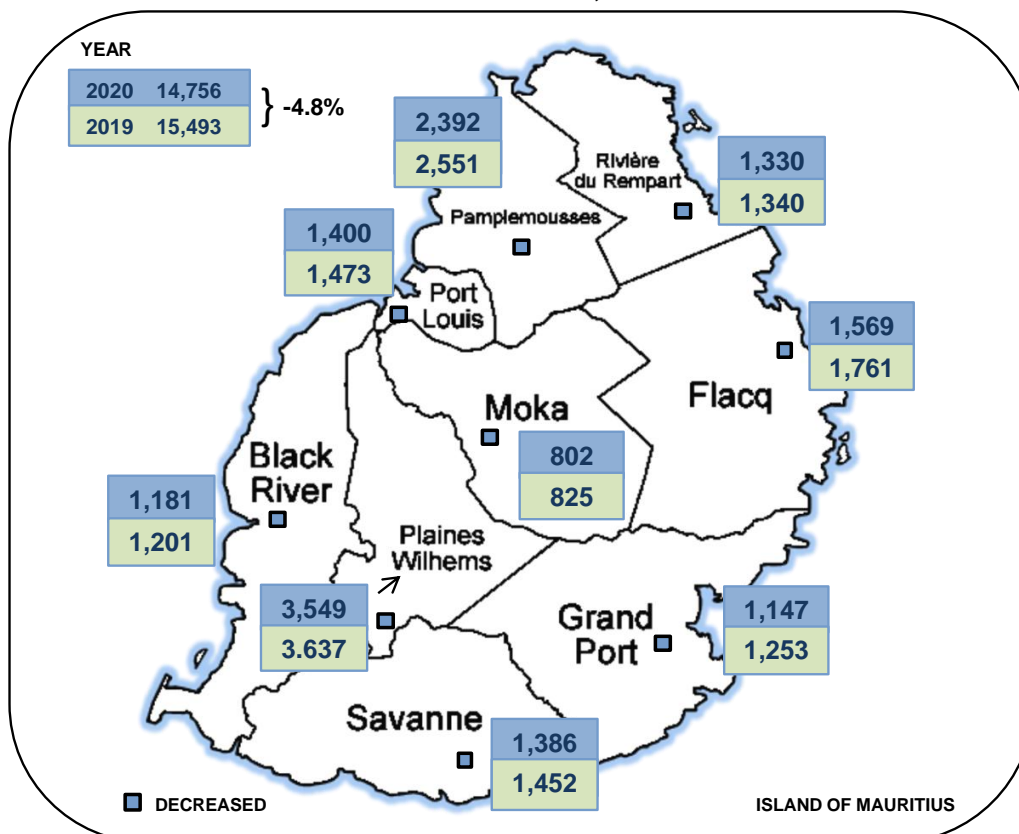

DISTRICT	TOTAL NUMBER [■] FOR YEAR		ANNUAL CHANGE (%)
	2020	2019	2019-2020
PORT LOUIS	1,400	1,473	-5.0
PAMPLEMOUSSES	2,392	2,551	-6.2
RIV. DU REMPART	1,330	1,340	-0.7
FLACQ	1,569	1,761	-10.9
GRAND PORT	1,147	1,253	-8.5
SAVANNE	1,386	1,452	-4.5
PLAINES WILHEMS	3,549	3,637	-2.4
MOKA	802	825	-2.8
BLACK RIVER	1,181	1,201	-1.7
TOTAL	14,756	15,493	-4.8

■ Excluding female condoms: 4 in 2020 (1 in Pamplémousses, 1 in Savanne & 2 in Plaines Wilhems); 5 in 2019 (1 in Flacq, 1 in Savanne, 2 in Plaines Wilhems & 1 in Black River); and tubal ligation registered at government hospitals.

Source: Primary Health Care Division of the Ministry of Health and Wellness

THIS PAGE IS INTENTIONALLY LEFT BLANK

Glossary

Population

Census	The total process of collecting, compiling and publishing data on the demographic, social and economic situation of all persons in a specified territory at a particular time. Decennial censuses are usually the norm.
De facto population	A population enumerated or estimated on the basis of those present at a particular time, including temporary visitors but excluding residents temporarily absent.
De jure population	A population enumerated or estimated on the basis of normal residence, excluding temporary visitors but including residents temporarily absent.
Density of population	A ratio of the number of people to the area of land that they occupy usually given as number of persons per square kilometer of area.
Natural increase	The excess of births over deaths.
Rate of natural increase	The difference between births and deaths occurring in a year per 1000 mid-year population. This rate is the difference between the 'crude birth rate' and the 'crude death rate'.
Population growth	The change in population size due to the three demographic processes, namely births, deaths, and migration.
Net external migration	The difference between international departure and arrivals of residents.

Age structure

Sex ratio	The number of males per 100 females in a population.
Total dependency ratio	The combined child population (below 15 years) and older population (aged 60 years and above) per 1,000 population of working age (i.e. 15-59 years).
Young-age dependency ratio (per 1000)	The ratio of the number of persons aged less than 15 years to the number of persons of working age (i.e. 15-59 years old).
Old-age dependency ratio (per 1000)	The ratio of the number of persons aged 60 years and above to the number of persons of working age (i.e. 15-59 years old).
Median age	The age that divides a population in two parts of equal size: i.e., there are as many persons with ages above the median age as there are with ages below the median age.
Population pyramid	A graphic that portrays the age-sex distribution of the population.

Fertility

Crude birth rate	The number of live births registered in a year per thousand estimated mid-year population.
Fertility	The childbearing performance of individuals, couples, groups or populations. It is contrasted with FECUNDITY, the theoretical capacity which may or may not lead to fertility.
General fertility rate	The number of live births occurring in a year per thousand estimated mid-year female population in their childbearing age (15-49 years).
Age-specific fertility rate	The number of live births occurring to women of a specific age group per year, normally expressed per 1,000 women in the same age group. Five-year age groups from 15-19 to 45-49 are most commonly used.
Total fertility rate	The average number of <i>children</i> that would be born to a woman assuming that she survives to the end of her childbearing age and is subjected to a fixed schedule of age-specific fertility rates.
Gross reproduction rate	The average number of <i>daughters</i> that would be born to a woman assuming that she survives to the end of her childbearing age and is subjected to a fixed schedule of <i>age-specific fertility rates</i> . This is similar to the total fertility rate except that the gross reproduction rate counts only daughters.
Net Reproduction Rate	The average number of <i>daughters</i> that would be born to a woman during her lifetime if she passed through all her childbearing years conforming to a fixed schedule of <i>age-specific fertility rates and age-specific mortality rates</i> . The net reproduction rate is closely related to gross reproduction rate employing the same data on fertility but also indicating the effects of mortality.
Replacement level fertility	The level of fertility at which a population exactly replaces itself from one generation to the next and it is taken to be an average of 2.1 children per woman. Alternatively, a net reproduction rate of 1.0 denotes replacement level fertility; the women are having just enough daughters to "replace" themselves in the population.
Mean age of Childbearing	The average age of mothers at the time of birth
Live birth order	The ordinal number of a given live birth in relation to all previous live births of the same woman.

Nuptiality

Marriage rate	The annual number of men and women marrying per thousand mid-year population
Divorce rate	The annual number of men and women divorcing per thousand mid-year population.

Mortality

Crude death rate	The number of deaths in a year per thousand estimated mid-year population.
Infant deaths	The number of deaths occurring to children less than one year of age (0-364 days).
Infant mortality rate	The number of infant deaths in a year per 1,000 live births in the same year.
Child mortality rate	The number of deaths of children aged between one year and five years (1-4 years) in a year per 1,000 mid-year population aged between one year and five years (1-4 years) in the same year.
Under five mortality rate	The number of deaths of children aged under five years (0-4 years) in a year per 1,000 live births in the same year.
Still birth	The expulsion or extraction from the mother of a dead foetus after the time at which it would normally be presumed capable of independent extra uterine existence. This is taken to be at or after 28 weeks duration of pregnancy.
Still birth rate	The number of still births in a year per 1,000 total births (live births and still births).
Early neonatal mortality rate	The number of deaths of infants under one week (0-6 days) of age in a year per 1,000 live births in the same year.
Late neonatal mortality rate	The number of deaths of infants aged between one week and four weeks (7-27 days) in a year per 1,000 live births in the same year.
Neonatal mortality rate	The number of deaths of infants aged under four weeks (0-27 days) in a year per 1,000 live births in the same year.
Post neonatal mortality rate	The number of deaths of infants aged between four weeks and one year (28-364 days) in a year per 1,000 live births in the same year.
Perinatal mortality rate	The sum of the number of deaths of children aged under 7 days and the number of still births in a year per 1,000 total births (live births and still births) in the same year.
Maternal mortality	Mortality from causes connected with pregnancy, labour or the purperium (lying-in period).
Maternal mortality ratio	Number of deaths connected with pregnancy, labour or the purperium divided by the number of live births and expressed per 1000 or 100,000.
Life expectancy at birth	The average number of years a newborn can expect to live based on the mortality conditions at the time.

Family Planning Clients & Activities

New acceptor	Someone who accepts a contraceptive method for the first time from a provider of a family planning programme.
Current User	A new acceptor who continues with the same or different method of contraception and pays regular return visits to the family planning service point to receive services and supplies.
Drop out	A current user who does not show up at scheduled appointment or thereafter within a defined period (according to the contraceptive method) for services and contraceptive resupplies at a family planning service point.
Drop out returnee	A client who starts receiving again the services and supplies available at the family planning service point after temporarily failing to pay return visits at the service point.
Canvassing	The purpose of canvassing is to seek potential clients who will benefit from information and services at a family planning service point.
Follow-Up	The purpose of follow ups is to remind clients that they have missed a scheduled appointment and to encourage them to make a return visit to the family planning service point.
Session	Field visits made by community health worker for canvassing and follow-ups.

Organisations and Acronyms

ACTION FAMILIALE (A. F.)	Action Familiale, a non-governmental organisation, was established in 1963 at the initiative of Mgr J. Margeot, then Vicar General of the Mauritian Catholic Diocese. Besides, promoting sympto-thermal, which is a modern natural family planning method, Action Familiale provides a wide range of services which includes counselling services to couples and youth.
MAURITIUS FAMILY PLANNING & WELFARE ASSOCIATION (MFPWA)	The MFPWA, a non-governmental organisation, was set up in 1957 by some volunteers who believed that the rampant population growth rate would hinder social and economic development in Mauritius. The MFPWA promotes modern methods of contraception and is involved in many family planning, women empowerment and advocacy related activities.
MATERNAL AND CHILD HEALTH/ FAMILY PLANNING (MCH/FP)	The Ministry of Health and Wellness administers the Maternal and Child Health/Family Planning Programme which promotes reproductive health. The Family Planning Programme was integrated with the Maternal and Child Health Services in 1972. Family planning services are available, free of user cost, through a network of health service points.

THIS PAGE IS INTENTIONALLY LEFT BLANK

11 JULY, WORLD POPULATION DAY 2021

RIGHTS AND CHOICES ARE THE ANSWER:

WHETHER BABY BOOM OR BUST, THE SOLUTION LIES IN PRIORITIZING THE REPRODUCTIVE HEALTH AND RIGHTS OF ALL PEOPLE

The ongoing COVID-19 pandemic has exposed weaknesses in health care systems globally, and has caused serious gaps and challenges in the provision of sexual and reproductive health information and services. Additionally, the reallocation of resources away from these services is taking a toll on the health of women and girls.

At the same time, COVID-19 has exacerbated gender inequities and gender-based violence, with increased incidence of violence under lockdowns. There are also signs that child marriage and female genital mutilation are increasing, and failing to be mitigated, as programmes to address these harmful practices have been interrupted.

Compounded economic impacts of the pandemic have been felt especially by women and girls, who generally earn less, hold less secure jobs, and face greater risk of losing their livelihoods or descending into poverty. Women have also faced an increased burden of unpaid care work, pushing many out of the workforce entirely.

Against this backdrop, many people express growing concern over changing fertility rates, which in some places seem to be accelerating due to the pandemic. Historically, alarmism over low fertility rates shifts the responsibility on women, at least implicitly, without taking into account broader social and economic challenges that make it difficult for people to have the number of children they want. In some cases it has led to retrogressive measures such as reducing access to legal abortion, and/or restrictions on contraception. In places with rising populations, harmful policy responses to reduce fertility rates have included coercive family planning and sterilization.

Source: United Nations Population Fund (UNFPA)

**DEMOGRAPHIC/EVALUATION UNIT
MINISTRY OF HEALTH AND WELLNESS**